ISBN 978-1-920458-37-9



Rainbow WORKBOOKS

XITSONGA HOME LANGUAGE
GRADE 3 – BOOK 1
TERMS 1 & 2
ISBN 978-1-920458-37-9

THIS BOOK MAY NOT BE SOLD.

8th Edition

a b c d e
f g h i j
k l m n o p
q r s t u
v w x y z

XITSONGA RIRIMI RA LE KAYA – Giredi ya 3 Buku ya 1

ISBN 978-1-920458-37-9

Leyi pfuxetiweke hi xiCAPS



XITSONGA RIRIMI RA LE KAYA

Buku ya 1
Tikotara ta 1 na 2

Giredi ya 3

Vito:

Tlilasi:

basic education
Department:
Basic Education
REPUBLIC OF SOUTH AFRICA



Manana Angie Motshekga,
Holobye wa Dyondzo ya
Masungulo



Nkulukumba Enver Surty,
Xandla xa Holobye wa
Dyondzo ya Masungulo

Tibuku leti to tirhela ti endleriwe vana va Afrika-Dzonga ehansi ka vurhangeri bya Holobye wa Dyondzo ya Masungulo, Manana Angie Motshega, na Xandla xa Holobye wa Dyondzo ya Masungulo, Nkulukumba Enver Surty.

Tibuku to tirhela ta Rainbow ti vumba xiyenge xin'wana xa ntlawa wa migingiriko ya Ndzawulo ya Dyondzo ya Masungulo leyi kongomisiweke eka ku antswisa matirhelo ya vadyondzi va Afrika-Dzonga eka tigiredi ta ntsevu to sungula. Tanihi xin'wana xa swilo leswi nga swirhangana eka nkunguhato wa matirhelo ya mfumo, phurojeke leyi yi humelerile hi ku seketeriwa hi timali hi Nkwama wa Timali ta Tiko. Leswi swi endlile leswaku Ndzawulo yi swi kota ku endla leswaku tibuku leti to tirhela, ti kumeka hi tindzimi hinkwato ta ximfumo handle ko hakeleriwa.

Hi tshemba leswaku tibuku leti ti ta pfuna vadyondzisi eka migingiriko ya vona yo dyondzisa ya masiku hinkwawo no tiyisisa leswaku vadyondzi va vona va kota ku heta kharikhulamu. Hi tiyisise leswaku hi letela mudyondzisi eka nghingiriko wun'wana na wun'wana hi ku katsa mifungho leyi kombisaka leswi mudyondzi a faneleke ku endla swona.

Hi ni ntshembo wa leswaku vana va ta tiphina no tsakela ku tirha migingiriko leyi nga ebukwini loko va ri karhi va ya emahlweni no dyondza, na leswaku wena, mudyondzisi, u ta tsaka swin'we na vona.

Hi mi navelela ku humelela, wena na vadyondzi va wena eku tirhiseni tibuku leti to tirhela.

VUTIHLAMULERI BYA VANTSHWA AFRIKA-DZONGA



Published by the Department of Basic Education
222 Struben Street
Pretoria
South Africa

© Department of Basic Education
Eighth edition 2018

ISBN 978-1-920458-37-9

This book may not be sold.

The Department of Basic Education has made every effort to trace copyright holders but if any have been inadvertently overlooked, the Department will be pleased to make the necessary arrangements at the first opportunity.

Giredi ya 3

Rainbow WORKBOOKS

Rirmira leka ya

HI XITSONGA



Buku leyi i ya:

XITSONGA

Buka ya 1

XIT HL G3 B1 9781920458379.indb 1 2014/05/05 12:49 PM

SWILETELO SWA VADYONDZISI

Tirhisa buku yo tirhela kun'we na switirhisiwa swin'wana swa wena loko u ri karhi u ya emahlweni u hluvukisa tinongoti ta masungulo ta switshuriwa leswi kandziyisiweke eka vadyondzi:

- → **Ku khoma buku:** Ndlela leyi faneleke yo khoma no phendla buku.
- → **Nongoti ya buku:** Pheji ra le mahlweni, vito na nongonoko wa leswi nga endzeni.
- → **Matlhelo:** Ku hlaya ku suka emahlweni ku ya endzhaku, ku suka eximatsini ku ya exineneni na ku suka ehenhla ku ya ehansi.

SWITSUNDZUXO SWA MADYONDZISELE

Ku yingisela na ku vulavula

Hlaya Xitatimende xa Pholisi ya Kharikhulamu na Makambelelo (Xitsonga Ririmi ra le Kaya), p. 10.
Vadyondzi va fanele ku dyondzisiwa switori, swinsin'wana swo koma, switlhokovetselo na tinsimu vhiki rin'wana na rin'wana.

Ku bula hi swifaniso

1. Letela vadyondzi eka:
   - → ku boxa no bula hi minchumu leyi nga eswifanisweni (sayizi, xivumbeko, muhlovo na ntalo).
   - → Ku hlamusela swifaniso hi ku vutisa swivutiso: mani, yini, kwihi, rini, hikwalaho ka yini, ku humelele yini eku sunguleni, ku humelele yini endzhaku?
   - → ku tumbuluxa xitori xa tlilasi (vulehi byi ta lawuriwa hi swiyimo swa vuswikoti bya vadyondzi).
2. Pfumelela mudyondzi un'wana na un'wana ku hlamusela munghana wa yena xitori xa tlilasi.
3. Tirhisa matsalele ya xitori xa tlilasi (XIPHOKHAMA Ririmi ra le Kaya, p.12, ku tsala kun'we). Kombisa vadyondzi matirhisele ya maletere lamakulu, ku hambanisa marito na mahikahatelo.
4. Pfumelela vadyondzi ku hlaya na wena loko u hlaya xitori xa tlilasi.
5. Kombela vadyondzi ku nkhwatihata kumbe ku ba xirhendzevutana eka mipfumawulo kumbe swivumbeko swa ririmi swa vhiki eka xitori xa tlilasi.

Ku hlaya

Hlaya Xitatimende xa Pholisi ya Kharikhulamu na Makambelelo (Xitsonga Ririmi ra le Kaya), p. 12 – 18, mayelana na tindlelankulu ta ntlhanu to dyondzisa ku hlaya.

Ku tsala

Hlaya Xitatimende xa Pholisi ya Kharikhulamu na Makambelelo (Xitsonga Ririmi ra le Kaya), p. 18 – 19, mayelana na ntivontsalo na ku tsala. Loko kotara yi fika emakumu, vadyondzi va cinca ku suka xikiripiti lexi nga pirintiwa ku ya eka xikiripiti xo hlanganisiwa kumbe tsalelo ro nthwenthwesa.
Tidyondzo ta ntivontsalo ti fanele ku kongoma eka ku titoloveta ku tsala maletere lamatsongo na maletere lamakulu na ku hlanganisa loku lavekaka eka ntivontsalo lowuntshwa. Vadyondzi va fanele va kota ku kopunula xitshuriwa lexi pirintiweke (xik, xitshuriwa xo huma ebukwini) eka xikiripiti lexi nga hlanganisiwa kumbe tsalelo ro nthwenthwesa.

Tsundzuka leswi landzelaka:

- → Leswi vadyondzi va tsakelaka ku swi dyondza swa hambana. Swi na nkoka leswaku vadyondzi va rhanga hi ku nyanyuriwa hi ku vona swo karhi, ku twa na ku fambafambisiwa leswaku va kota ku dyondza hi ndlela leyi nyawulaka no pfuna.
- → Vadyondzi va fanele ku vona leswi va swi dyondzaka, hikokwalaho va fanele va titoloveta migingiriko va nga si yi hetisa hi ku yi tsala, xik:
  Ku vumba: Nyika vadyondzi nkarhi wo vumba marito hi ku tirhisa makhadi ya maletere.
  Ntwisiso: Vadyondzi va fanele ku hetisa tinhlamulo hi ku vula hi nomo emintlaweni ya vona va nga si hetisa hi ku ti tsala. Murhangeri wa ntlawa u vutisa swivutiso loko swirho swa ntlawa swi lava tinhlamulo no hlamula swivutiso.
  Ku hlawula marito yo hetisa swivulwa: Nyika mintlawa swiphephana swa nxaxamelo wa maletere yo ka ya nga helelangi na makhadi ya marito. Vadyondzi va hetisa swivulwa hi ku veka makhadi ya marito hi ndlela leyi faneleke.
  Ku yelanisa marito na swifaniso: Kurisa pheji ri va A3. Emintlaweni ya vona, vadyondzi va veka swifungho eka tinhlamulo leti nga tona.
  Ku yelanisa swiyenge swimbirhi swa xivulwa: Emintlaweni ya vona, vadyondzi va yelanisa swiyenge swa swivulwa.
  Ku tsala atikili ya phephahungu ra vona: Tsarisa vadyondzi atikili ya tlilasi kutani yi landzela hi atikili ya ntlawa va nga si tsala tiatikili ta vona.
  Tidikixinari: Tirhisa dikixinari siku rin'wana na rin'wana. Vuswikoti bya vadyondzi byi lawula swiyimo swa ku tika ka migingiriko. Swi nga fanela ku nyika mapheji lama faneleke ku langutiwa.

Lemuka: Hi nkarhi wa migingiriko ya mintlawa, nyika murhangeri wa ntlawa tinhlamulo to n'wi pfuna ku letela swirho swa ntlawa hi ndlela leyi faneleke.

Lesi nga endzeni

Nkongomelo wa 1: Ku vuyela exikolweni Kotara ya 1: Mavhiki ya 1 – 4

1 Ndzi vuyile exikolweni 2

Ku vulavula: Tirhisa swifaniso ku vhumba leswi xitori xi vulavulaka hi swona.
Ku hlaya: Ku hlaya swin'we (ndzungulo).
Switoloveto swo kambela ku twisisa: Boxa timhaka ta nkoka eka leswi hlayiweke.
Mipfumawulo: -ile, pf, ph, -isa, tsh.
Ku tsala swivulwa etibukwini ta switoloveto ku tirhisiwa marito yo huma eka bokisi ra ntivomarito.
Ku hlaya: Marito ya ntolovelo.

2 Mayelana na xikolo xa hina 4

Ku vulavula: Vulavula na munghana wa wena hi mitlangu leyi u yi rhandzaka.
Ririmi: Ndzandzelelano wa tialifabete na mavita-vito.
Ku tsala: Tirhisa marito lama nyikiweke ku tsala swivulwa ebukwini ya switoloveto.
Tata vuxokoxoko hi mayelana na wena eka fomo.
Tsala swivulwa hi leswi u swi rhandzaka na leswaku vanghana va wena i vamani.
Ririmi: Bana xirhendzevutana eka mavita-vito lama faneleke ku sungula hi letere lerikulu.
Ku tsala: Endla phositara.
Ku tsala swivulwa etibukwini ta switoloveto ku tirhisiwa marito yo huma eka bokisi ra ntivomarito.
Ku hlaya: Marito ya ntolovelo

3 Mudyondzisi u tlangela siku ra yena ra ku velekiwa 6

Ku hlaya na ku twisisa: Swi fana na swa phepha ro tirhela ra 1.
Ririmi: Ku hlawula maviti ehansi ka tinhlokomhaka ta munhu, ndhawu, kumbe swilo.
Mipfumawulo: ntlh, ndz, kh, a, by, u

4 Ku navela ka le xihundleni ka siku ra mina ra ku velekiwa 8

Ku tsala: Endlela munhu wo hlawuleka khadi ra siku ra ku velekiwa.
Ku hlaya: Hlaya dayari ya Piet kutani u vulavula na munghana wa wena hi ku navela ka Piet ka le xihundleni eka siku ra yena ra ku velekiwa.



Ku tsala: Tsala eka dayari ya wena ku navela ka wena eka siku ra wena ra ku velekiwa.
Ku hungasa: Tata mavito ya vanghana va wena eka tin'hweti ta masiku ya vona ya ku velekiwa.

5 Siku ra mitlangu 10

Ku vulavula: Tirhisa swifaniso ku vhumba leswi xitori xi vulavulaka hi swona
Ku hlaya swin'we: (ndzungulo)
Mipfumawulo: v, a, ch, q, hl, g
Ririmi: Tlhantlha marito hi mapeletwana ya wona
Ku tsala: Tirhisa marito lama nyikiweke ku tsala swivulwa
Ku twisisa: Longoloxa mitirho leyi vuriweke exitorini.

6 Siku ra ku tiphina exikolweni 12

Ku vulavula: Vutisa vanghana va wena hi mitlangu leyi va yi rhandzaka swinene. Tata eka tafula
Ririmi: Ndz andzelelano wa tialifabete
Ririmi: Maviti-nkatsano
Ku tsala: Tsala hi ntlangu lowu u wu rhandzaka swinene.
Ku tsala: Endla phositara u navetisa siku ra mitlangu

7 Siku ra mitlangu ri khukhuriwa 14

Ku hlaya: Swi fana na swa phepha ro tirhela ra 1.
Nkomiso wa marito.
Mipfumawulo: k, -ile, hl, d, ng

8 Endzhaku ka siku ra mitlangu 16

Ku vulavula: Encisa leswi humeleleke hi siku ra mitlangu.
Ririmi: Tsala swivulwa hi marito ya munhu.
Tirhisa mepe wa miehleketo eka ku pulana.

9 Rhandavula ya xikolo ya tshwa 18

Ku hlaya swin'we: Swi fana na phepha ro tirhela ra 1.
Ririmi: Switwananisi na masivi (bana xirhendzevutana eka marito lama kombisaka ku tlula munhu un'we).
Mipfumawulo: nt, h, n'w, njh na rh.

10 Vuhlayiseki eka ndzilo 20

Ku tsala: Nambara swifaniso ku kombisa ndzandzelelano lowu faneleke
Ku tsala: Tsala hi xifaniso xin'wana na xin'wana.
Ririmi: Hikahata swivulwa.
Ririmi: Mavita-vito, tirhisa maviti eswivulweni.
Ku hungasa: Pfuna valwa-na-ndzilo ku kuma ndlela ya vona.

11 Siku ra layiburari 22

Ku hlaya no twisisa: Swi fana na phepha ro tirhela ra 1.
Mipfumawulo: Bana swirhendzevutana eka marito lama nga switwananisi exitorini.
Ririmi: Hlanganisa swivulwana ku vumba xivulwa-mpfilungano hi ku tirhisa hikuva.
Mipfumawulo: t, g, x, mb, -ni



12 Ku hlaya tibuku 24

Tsala nkambisiso wa buku.
Lava marito lama nga na ncino.
Ku vulavula: Dirowa mifungho kutani u hlamusela munghana wa wena.

13 Swilo leswi hi swi tsakelaka 26

Ku hlaya na ku twisisa: Rhesipi
Mipfumawulo: -ili, -oni, - isi, -elo, -oho
Nghingiriko wo hlawula nhlamulo leyi faneleke exikarhi ka tinhlamulo leti nyikiweke.

14 I mani a rhandzaka yini? 28

Ku tsala: Ku ithavhiyuwa vanghana no tata tafula.
Tsala rhesipi leyi u yi rhandzaka swinene
Ririmi: Ku hlanganisa swivulwa - nhlokomhaka na riendlinkulu.

15 Muendzi wo hlamarisa exikolweni xa hina 30

Encisani xitori xa mbuti leyi yaka exikolweni
Mipfumawulo: nk, e-, -isa, nkw, -aza

16 Mbuti ya xikolo 32

Ku tsala: Nambara swifaniso hi ndzandzelelano lowu faneleke wa swiendleko swa xitori.
Tsala xivulwa eka xifaniso xin'wana na xin'wana.
Tsala buku ya xitori u tirhisa xiletelo xa xitsemiwa.
Xitori xi fanele ku va na manghenelo, miri na mahetelelo.

XIT HL G3 B1 T1.indd 3 2014/05/05 1:05 PM

1 Ndzi vuyile exikolweni

A hi vulavuleni

Xiyani xifaniso kutani mi bula hi leswi mi swi vonaka eka xona.



A hi hlayeni



Hi tsakele ku va eka Giredi ya 3. "Ndzi tsakile hikuva ndzi ta va mudyondzisi wa n'wina," ku vula Manana Sibisi. "Ndza swi tiva leswaku mi ta tirha swinene eka Giredi ya 3," ku vula mudyondzisi. "Ku na vana vambirhi lavantshwa. Piet na Lebo," a hlamusela. Lebo u famba hi xitulu xa mavhilwa. Hinkwerhu hi fanele ku n'wi pfuna hi ku n'wi fambafambisa laha xikolweni".

XIT HL G3 B1 9781920458379.indb 2 2014/05/05 12:49 PM

Siku:

Tlilasi yi basile swinene.

Ku na phositara ekhumbini leyi tsundzuxaka hi ku hlayisa xikolo xi tshama xi basile.





Ntivomarito

Hlaya marito lama u ri karhi u yingisela mipfumawulo ya wona.
Tirhisa marito ya ntlhanu u tsala swivulwa ebukwini ya wena ya switoloveto.

tsakile	pfuna	phositara	hlayisa	tshama
pasile	pfempfa	phorha	fambisa	tshakata
basile	pfotlo	phoma	tirhisa	tshuri



A hi tsaleni

Hlamula swivutiso leswi landzelaka. Rito ro sungula ra nhlamulo ri fanele ku sungula hi letere lerikulu. Tsundzuka ku hetelela hi hiko.

Xana va le ka giredi yihi sweswi?
Va le ka
I mani loyi a fambaka hi xitulu xa mavhilwa?
Hikwalaho ka yini ku ri na phositara leyikulu ekhumbini?
Ku va
Vana vambirhi lavantshwa i vamani?
I na

TEACHER: Sign Date

XIT HL G3 B1 9781920458379.indb 3 2014/05/05 12:49 PM

2 Mayelana na xikolo xa hina



A hi tsaleni

Bula na munghana wa wena hi mitlangu leyi u yi tsakelaka.





A hi tsaleni

Tsala mavito ya mune ya vanghana va wena ku ya hi ndzandzelelano wa tialifabete.

1		3	
2		4	



Ntivomarito

Sweswi bana xirhendzevutana eka marito lama faneleke ku sungula hi maletere lamakulu. Lava mavito lama nga mavito ya vanhu kumbe mavito ya tindhawu. U endleriwile xikombiso.Kutani tirhisa marito ya ntlhanu u tsala swivulwa ebukwini ya wena ya switoloveto.

Maviti

sokisi	dzivamisoko	tintanghu	durban
manana sibisi	jabu	sam	ribuwa
mudyondzisi	yindlu	sonto	sunguti
cape town	buku	bazi	polokwane



Sweswi hetisa khadi leyi hi mayelana na wena.

A hi hungaseni



Vito ra mina i _____.

Ndzi le ka giredi ya _____. Ndzi na _____ wa malembe.

Vito ra munghana wa mina i _____.

Ntlangu lowu ndzi wu rhandzaka swinene i _____.

Buku leyi ndzi yi rhandzaka swinene i _____.

XIT HL G3 B1 9781920458379.indb 4 2014/05/05 12:49 PM

Siku:



A hi tsaleni

Tsala swivulwa swimbirhi hi wena, hi swilo leswi u swi tsakelaka na leswaku vanghana va wena i vamani.



Marito ya ntolovelo

fambisa
pasile
tshama





A hi hungaseni

Languta phositara mayelana na ku hlayisa xikolo xi tshama xi basile. Hlamusela munghana wa wena leswi phositara yi hlamuselaka leswaku hi endla swona. U nga engetela swivulwa eka phositara mayelana na ku ka hi nga thyakisi. Tirhisa matsalelo lama sasekisaka.





U nga vi mudyondzi loyi a thyakisaka.

Kumeka u ri mudyondzi la tirhandzaka.



Hlayisa xikolo xa wena xi tshama xi basile.
Rholela maphepha.
Tirhisa thini ro chela thyaka.



Teacher:
Sign:
Date:



TEACHER: Sign Date

XIT HL G3 B1 9781920458379.indb 5 2014/05/05 12:50 PM

3 Mudyondzisi u tlangela siku ra yena ra ku velekiwa

A hi vulavuleni

Xiyani xifaniso kutani mi bula hi leswi mi swi vonaka eka xona.



A hi hlayeni

Namuntlha i siku ra ku velekiwa ka mudyondzisi wa hina.
Ku na makhandhlela yo tala eka khekhe ra yena.

Endzhaku ka loko Manana Sibisi a timile makhandhlela, hi yimbelerile risimu ro n'wi navelela siku lerinene kutani hinkwerhu hi xekeriwa khekhe hi dya.

Hi n'wi nyike nyiko ya xifaniso xa sekwa leri yimeke ehenhla ka ribye. Hinkwerhu hi tsarile mavito ya hina ekhalendareni.



Siku ra ku velekiwa ra Aki ri hi Nyenyankulu.
Siku ra Bongi ri hi Khotavuxika. Ra Lebo ri hi Mudyaxihi.

XIT HL G3 B1 9781920458379.indb 6 2014/05/05 12:50 PM

Siku:



A hi tsaleni

Hlamula swivutiso leswi landzelaka. Rito ro sungula ra nhlamulo ri fanele ku sungula hi letere lerikulu. Tsundzuka ku hetelela hi hiko.

A ri ri siku ra ku velekiwa ka mani namuntlha?

I mani loyi a nga ta va na phati ya siku ra ku velekiwa hi xixikana?

Xana Bongi u ta va na phati ya ku hlambela hi siku ra yena ra ku velekiwa? Hikwalaho ka yini u vula sweswo?



Ntivomarito

Hlaya marito lama u ri karhi u yingisela mipfumawulo ya wona.
Tirhisa marito ya ntlhanu u tsala swivulwa ebukwini ya wena ya switoloveto.

namuntlha	endzhaku	khekhe	dya	ribye	vuxika
ntlhambi	ndzhope	khoba	ba	xibye	chucha
ntlhari	ndzhuti	khuma	kha	byela	hluta



A hi tsaleni

Tsala mavito lama emakhadini lama faneleke.

ntanghu pene Lebo Jabu

Fanisa Cape Town Durban desika Polokwane

MUNHU	NDHAWU	XILO

TEACHER: Sign Date

XIT HL G3 B1 9781920458379.indb 7 2014/05/05 12:50 PM

4 Ku navela ka le xihundleni ka siku ra mina ra ku velekiwa



A hi tsaleni

Endlela munhu loyi u n'wi tsakelaka khadi ra siku ra ku velekiwa.
Tsala mahungu yo hlawuleka emahlweni ya khadi. Ya tsale ehenhla ka xifaniso.
Kutani tsala mahungu yo hlawuleka ya siku ra ku velekiwa.





A hi tsaleni

Hlaya dayari ya Piet kutani u bula na munghana wa wena hi ku navela ka le xihundleni ka Piet eka siku ra ku velekiwa ka yena.

Eka dayari 21 Nyenyankulu 2015

Loko ndzi va na malembe ya nhungu, ndzi ta tsakela ku amukela nyiko yo hlawuleka. A ndzi lavi switlangiso, a ndzi lavi nchumu wun'wana. Ndzi navela leswaku tatana a vuya ekaya hi siku ra ku velekiwa ka mina leswaku a ta famba na mina hi ya hlalela ntlangu wa bolo ya milenge.



XIT HL G3 B1 9781920458379.indb 8 2014/05/05 12:50 PM

Siku:

Marito ya ntolovelo

byela
dya
khekhe

A hi tsaleni

Sweswi tsala leswi u navelaka swona eka siku ra wena ra ku velekiwa.

Eka dayari Siku



A hi hungaseni

Tsala mavito ya vanghana va wena hinkwavo eka n'hweti leyi va vaka na masiku ya ku velekiwa ka vona.

KHALENDARA YA MASIKU YA KU VELEKIWA

Sunguti	Nyenyenyani	Nyenyankulu
Dzivamisoko	Mudyaxihi	Khotavuxika
Mawuwani	Mhawuri	Ndzhati
Nhlangula	Hukuri	N'wendzamhala



Teacher:
Sign:
Date:

TEACHER: Sign Date

XIT HL G3 B1 9781920458379.indb 9 2014/05/05 12:50 PM

5 Siku ra mitlangu



A hi vulavuleni

Xiyani xifaniso kutani mi bula hi leswi mi swi vonaka eka xona.





A hi hlayeni

"Hinkwerhu hi fanele ku pfuna hi Siku ra Mitlangu," ku hlamusela mudyondzisi.

Lebo u te, "Ndzi ta endla phositara ku tivisa vanhu hi Siku ra Mitlangu."

"Ndzi nga katinga mbvacha hi ta wu xavisa," ku vula Bongi. "Ndzi ta pfuna Jabu ku chela mbvacha endzeni ka maphakiti," ku vula Aki. "Ndzi nga qambha tinsimu leti hi faneleke ku ti yimbelela," ku vula Jabu.

"Ndzi ta yima eka ntila wa ku hlula ku vona loyi a hlulaka," ku vula Amu.

"Ndzi ta yima egedeni ku kombisa vamanana na vatatana laha va faneleke ku ya kona," ku vula Pieter.



XIT HL G3 B1 9781920458379.indb 10 2014/05/05 12:50 PM

Siku:

Swipfuneti



A hi tsaleni Tlhantlha u kombisa mipfumawulo. Xikombiso: luka ri va lu + ka.

Emahlweni | Endzhaku | Endzeni | Ehandle | Exikarhi | Ehansi

Sweswi tsala marito ku ya hi ndzandzelelano wa tialifabete.			
1		4	
2		5	
3		6	



Ntivomarito Hlaya marito lama u ri karhi u yingisela mipfumawulo ya wona.
Tirhisa marito ya ntlhanu u tsala swivulwa ebukwini ya wena ya switoloveto.

vanhu	xavisa	chela	qambha	hlula	gede
vana	xaka	chulula	quva	hlela	goya
vaaki	xandla	chefu	qumbha	hluta	guma



A hi tsaleni Xiya nxaxamelo wa mitirho leyi faneleke ku endliwa. Tsala vito ra munhu loyi a nga ta endla ntirho wo karhi. Boxa loko ntirho wu ta endliwa siku ra mitlangu ri nga si fika kumbe hi siku ra mitlangu.

I ntirho muni?	Wu ta endla hi mani?	Xana wu fanele ku endliwa siku ra mitlangu ri nga si fika kumbe hi siku ra mitlangu?
Ku endla phositara.	Lebo	Siku ra mitlangu ri nga si fika
Ku katinga mbvacha wu ta xavisiwa.		
Ku chela mbvacha endzeni ka maphakete.		
Ku qambha tinsimu.		

TEACHER: Sign _____ Date _____

XIT HL G3 B1 9781920458379.indb 11 2014/05/05 12:50 PM

6 Siku ra ku tiphina exikolweni



A hi tsaleni

Vutisa vanghana vanharhu leswaku mitlangu leyi va yi tsakelaka hi yihi.
Tsala mavito ya vona kutani u tsala mitlangu ehansi ka mavito.

Vito	Thandi			
Ntlangu lowu tsakeriwaka	Netibolo			



A hi tsaleni

Nambara ntlawa wun'wana na wun'wana wa marito ku kombisa ndzandzelelano wa alifabete lowu faneleke.



1	kofi		xuka		buwa
3	kulu		xava		baka
2	kondlo		xisa		bola



A hi tsaleni

Endla tinhlayo ta marito lama landzelaka.



gida	+	vusiku	=	xigidavusiku
khombo	+	muni	=	
neti	+	bolo	=	
nyoka	+	hansi	=	



XIT HL G3 B1 9781920458379.indb 12 2014/05/05 12:50 PM

Siku:



A hi tsaleni

Tsala swivulwa swinharhu hi ntlangu lowu u wu tsakelaka swinene.



Marito ya ntolovelo

gede
vana
xaka





A hi hungaseni

Pfuna Lebo ku endla phositara mayelana na siku ra mitlangu. Tsala vito ra xikolo xa n'wina. Dirowa swifaniso eka phositara u kombisa leswi nga ta humelela hi siku ra mitlangu. Engetela vuxokoxoko byin'wana lebyi siyiweke. Loko u hetile kombisa munghana wa wena.

Xikolo xa_____



SIKU RA MITLANGU





Tiphine exikolweni hi siku ra 5 Nyenyankulu hi Mugqivela
Hi sungula hi 10:00





TEACHER: Sign _____ Date _____

XIT HL G3 B1 9781920458379.indb 13 2014/05/05 12:50 PM

7 Siku ra mitlangu ri khukhuriwa



A hi vulavuleni

Xiyani xifaniso kutani mi bula hi leswi mi swi vonaka eka xona.





A hi hlayeni

Vana hinkwavo a va tiphina emitlangwini.
A ri ri siku lerinene ra ximumu. Vamanana na vatatana va hina a va yimbelela. A hi tsutsuma hi tsakile hikuva a hi hlula. Un'wana na un'wana a titwa kahle.
Kutani mpfula yi sungula ku na. Tilo ri duma swinene.
Yi ne lero hi tsakama no ngheniwa hi xirhami.
Moya wu hunga wu handzula tiphositara.
Hi tsutsumele etitlilasini hi ya yima kona. Loko mpfula yi xa hinkwerhu hi yile emakaya.



XIT HL G3 B1 9781920458379.indb 14 2014/05/05 12:50 PM

Siku:



A hi tsaleni Dirowa ntila u kombisa marito lama yelanaka.



tsakile		famba
yile		na
fambile		tsaka
nile		ya





Ntivomarito Hlaya marito lama u ri karhi u yingisela mipfumawulo ya wona.
Tirhisa marito ya ntlhanu u tsala swivulwa ebukwini ya wena ya switoloveto.



siku	tsakile	kahle	duma	hunga
huku	yile	hehla	dini	lunga
duku	fambile	fehla	daya	senga





A hi tsaleni Hlamula swivutiso leswi. Rito ro sungula ra nhlamulo ri fanele ku sungula hi letere lerikulu. Tsundzuka ku hetelela hi hiko.

Xana i yini xi yimiseke siku ra mitlangu?
Xana vanhu va tsutsumele kwihi?
Xana u ehleketa leswaku a va yingisile xiviko xa ta maxelo?
Tsala nhlokomhaka ya xitori lexi.

TEACHER: Sign Date

XIT HL G3 B1 9781920458379.indb 15 2014/05/05 12:50 PM

Endzhaku ka siku ra mitlangu



A hi tsaleni

Encisa leswi humeleleke hi siku ra mitlangu loko mpfula yi sungula ku na.





A hi tsaleni Tsala leswi va swi vulaka, u tirhisa mimfungho leyi faneleke.

Marito yo rungula





Mpfula ya thona.

Aki u te, "Mpfula ya thona."



Ndzi nga tsutsuma hi rivilo lerikulu

Jabu u te, " ."

Bongi u te, " ."

Ndzi rhandza ku tlanga netibolo.





Fambani etlilasini ku kondza mpfula yi xa.

Mudyondzisi u te, " ."

XIT HL G3 B1 9781920458379.indb 16 2014/05/05 12:50 PM

Siku:



A hi tsaleni

Tsala swivulwa swinharhu hi leswi humeleleke hi siku ra mitlangu.

Marito ya ntolovelo

duma
hunga
kahle
tsakile



A hi hungaseni

Pfuneta ku kunguhata siku ra mitlangu. Tsala mavonelo ya wena eka bokisi rin'wana na rin'wana eka mepe wa miehleketo.



Mphikizano wo tsutsuma wa matandza na malepula
- tsundzuka:
- matandza lama virisiweke
- malepula

Siku:
Nkarhi:

Tsundzuka

SIKU RA MITLANGU

Ku ta endliwa yini loko mpfula yo na?

Ku ta dyiwa yini?

Ku ta pfuna mani?

TEACHER: Sign Date

XIT HL G3 B1 9781920458379.indb 17 2014/05/05 12:50 PM

9 Rhandavula ya xikolo ya tshwa



A hi vulavuleni

Xiyani swifaniso kutani mi bula hi leswi mi swi vonaka eka swona.



A hi hlayeni



Namuntlha loko hi ri etlilasini hi twe ku nuha musi.
Zubi yi sungule ku nuhetela.
I risema ra yini?



Hi boheke ku yima swin'we hi layini ehansi ka murhi.

Kutani hi vona rhandavula yi ri karhi yi tshwa. Hinkwerhu hi chavile swinene. Mudyondzisi u fowunele 10177.



Valwa-na-ndzilo va ntsevu va tile ku ta tima ndzilo. A va ri na mabanti lamakulu va tlhela va ambala na timasiki.



Va fikile hi njhini yo timela ndzilo yo tshwuka. Va tirhise thumbhu lerikulu ku tima ndzilo. Rhandavula ya hina yi va yi ponile.

XIT HL G3 B1 9781920458379.indb 18 2014/05/05 12:50 PM

Siku:

Masivi



A hi tsaleni Bana xirhendzevutana eka marito lama kombisaka ku tlula munhu un'we.

mina hina wena vona yena n'wina u **va**



Hlawula kutani u ba xirhendzevutana eka rito leri faneleke. **A hi tsaleni**



Yena	wa	va	tsutsuma.
Vana	u	va	le xikolweni.
U	le	la	ku hlayeni.
Bongi	i	va	muhluri.
Vana	u	va	le mitlangwini.
Jabu	u	wa	hlaya.



Ntivomarito Hlaya marito lama u ri karhi u yingisela mipfumawulo ya wona.
Tirhisa marito ya ntlhanu u tsala swivulwa ebukwini ya wena ya switoloveto.

mabanti	nuha	swin'we	njhini	murhi
rihanti	leha	kun'we	njhani	mbhurhi
rivanti	saha	xin'we	njhovo	harhi



A hi tsaleni Hlamula swivutiso leswi. Rito ro sungula ra nhlamulo ri fanele ku sungula hi letere lerikulu. Tsundzuka ku hetelela hi hiko.

Xana a ku tshwa yini?

Xana ku tile valwa-na-ndzilo vangani?

Hikwalaho ka yini mudyondzisi, Manana Sibisi, a vule leswaku vana va yima hi layini ehansi ka murhi?



Xana nomboro ya riqingho ra valwa-na-ndzilo i yini?

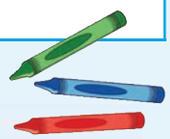

TEACHER: Sign _____ Date _____

XIT HL G3 B1 9781920458379.indb 19 2014/05/05 12:50 PM

10 Vuhlayiseki eka ndzilo



A hi tsaleni Nambara swifaniso leswi landzelaka u kombisa ndzandzelelano lowu faneleke.











A hi tsaleni Tsala xivulwa xin'we hi xifaniso xin'wana na xin'wana.



XIT HL G3 B1 9781920458379.indb 20 2014/05/05 12:50 PM

Siku:

A hi tsaleni

Hetisa hi xihikahati lexi faneleke.

Tirhisa xihikahati xa xivutiso ? rihlamari ! kumbe hiko .

Pfunani rhandavula ya tshwa	!
Valwa-na-ndzilo va ntsevu va tile ku ta tima ndzilo	
Xana va time njhani ndzilo	
Ndzilo wu le kwihi	
Ndzilo wu sungule rini	

Marito ya ntolovelo

huha
namuntlha
njhani
rivanti

Ntivomarito

Sweswi nkhwatihata marito lama faneleke ku sungula hi letere lerikulu.
Kutani tirhisa marito ya ntlhanu u tsala swivulwa ebukwini ya wena ya switoloveto.

Maviti

bongi	tumi	sunguti	ravunharhu	nyenyankulu
cape town	sam	musumbhunuku	east london	ximanga
chela	rhula	tlanga	johannesburg	hisa
peter	jabu	xitsalu	polokwane	pensele

A hi hungaseni

Pfuna valwa-na-ndzilo ku kuma ndlela yo ya endlwini yo tshwuka, ya rihlaza na ya xitshopana.

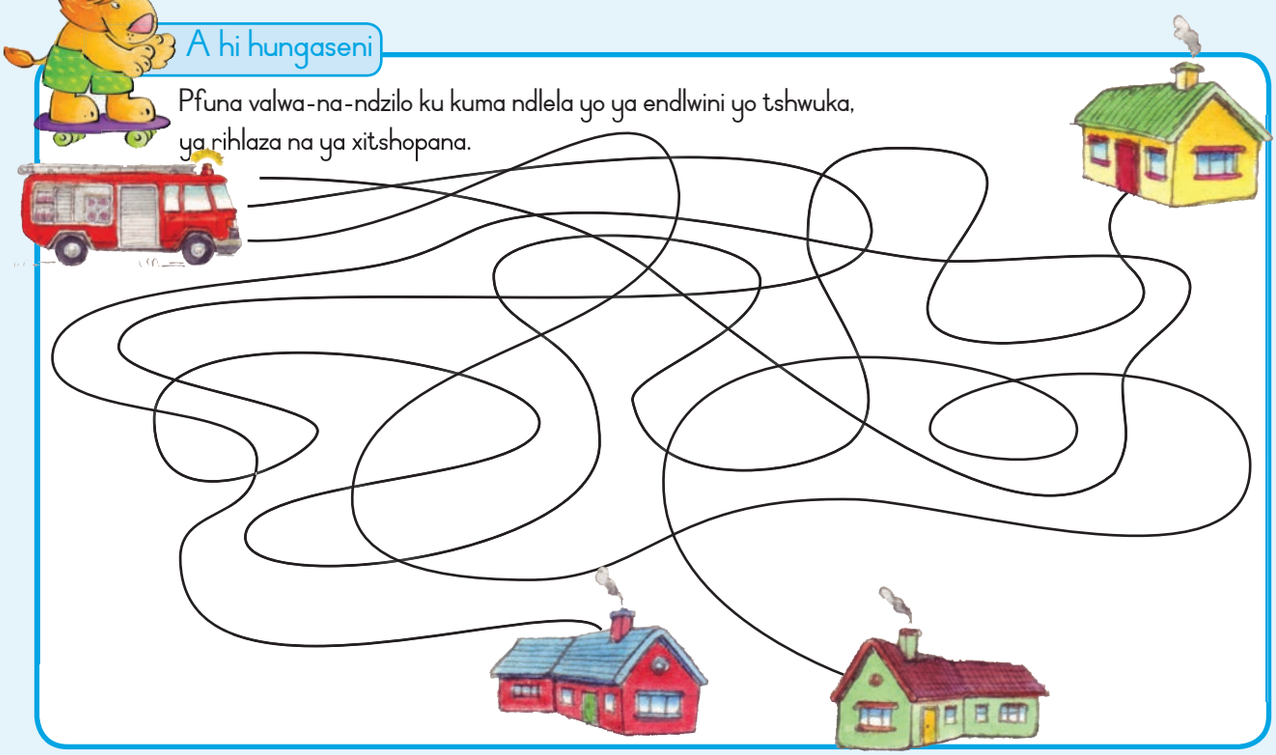

Teacher:
Sign:
Date:

XIT HL G3 B1 9781920458379.indb 21 2014/05/05 12:50 PM

11 Siku ra layiburari

A hi vulavuleni

Xiyani xifaniso kutani mi bula hi leswi mi swi vonaka eka xona.



A hi hlayeni

Tolo hi yile elayiburari loko xikolo xi huma. Hi susumete Lebo hi xitulu xa mavhilwa xa yena. A xi tika ku xi susumeta laha ndlela yi gonyaka. Ku na tibuku to tala elayiburari.

Ndzi tsakise hi buku ya mayelana na hanci. A yi ri hanci yo hlawuleka leyi a yi kota ku haha.

Bongi u teke buku ya swa ku baka makhekhe. U rhandza ku baka.

Rob u vule leswaku a nga fikeleli xelufu ya le henhla hikuva u komile.

Zubi a yi fanele ku sala ehandle. A yi nga pfumeleriwi ku nghena elayiburari.

Zubi mbuya! Timbyana a ti pfumeleriwi.



XIT HL G3 B1 9781920458379.indb 22 2014/05/05 12:50 PM

Siku:



A hi tsaleni

Yelanisa marito eka tlhelo ra ximatsi na marito ya tlhelo ra xinene ku vumba xivulwa.



A nga yangi exikolweni hikuva		a ku hisa.
Ndzi ambale jesi hikuva		a yi tikomba yi ta na.
Ndzi teke xambhulela hikuva		wa vabya.
A ndzi tlanga ehandle hikuva		a ku titimela.





Ntivomarito

Hlaya marito lama u ri karhi u yingisela mipfumawulo ya wona.
Kutani tirhisa marito ya ntlhanu u tsala swivulwa ebukwini ya wena ya switoloveto.

tolo	gonya	xelufu	mbuya	yini
tola	gada	xitofu	mbeva	mani
tova	goza	xisefo	mbisi	rini



A hi tsaleni

Hlamula swivutiso leswi landzelaka. Rito ro sungula ra nhlamulo ri fanele ku sungula hi letere lerikulu. Tsundzuka ku hetelela hi hiko.



Hikwalaho ka yini a swi tikela Fanisa ku susumeta xitulu?
Hikuva a ku
Hikwalaho ka yini Rob a nga fikeleli xelufu ya le henhla?
Hikuva u
Hikwalaho ka yini Bongi a tekile buku ya tirhesipi?
Hikuva u
Hikwalaho ka yini Zubi a yi tshamile ehandle?
Hikuva i

TEACHER: Sign Date

XIT HL G3 B1 9781920458379.indb 23 2014/05/05 12:50 PM

12 Ku hlaya tibuku



A hi tsaleni

Tsala vito ra buku leyi u yi tsakelaka.

Dirowa xifaniso u kombisa leswi buku yi vulavulaka hi swona.

Mutsari:



A hi tsaleni

Tsala swivulwa swinharhu u boxa leswi u swi tsakeleke mayelana na buku.



XIT HL G3 B1 9781920458379.indb 24 2014/05/05 12:50 PM

Siku:



A hi tsaleni

Pananisa rito ebokisini ra xitshopana na rito leri helaka hi mpfumawulo lowu fanaka ebokisini ra wasi.

xenga		rhosa
tola		rihanti
banti		fola
phosa		senga

hunga		buwa
hehla		fehla
huma		lunga
huwa		luma

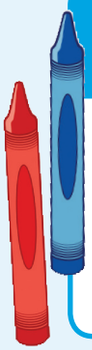

Marito ya ntolovelo

gonya
mbuya
tova
yini



A hi hungaseni

Dirowa mifungho ya leswi landzelaka kutani u hlamusela mfungho wa wena eka munghana wa wena.





Timbyana a ti pfumeleriwangi.

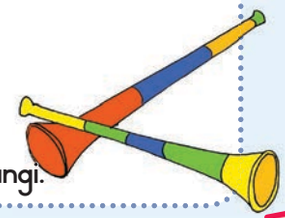

Tivhuvhuzela a ti pfumeleriwangi.



Selifoni a yi pfumeleriwangi.



Timbuti a ti pfumeleriwangi.



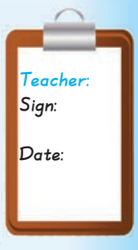

TEACHER: Sign Date

XIT HL G3 B1 9781920458379.indb 25 2014/05/05 12:50 PM

13 Swilo leswi hi swi tsakelaka



A hi vulavuleni

Xiyani xifaniso kutani mi bula hi leswi mi swi vonaka eka xona.



Bongi u kombisa vana ndlela leyi mbvacha wu endliwaka hi yona.



A hi hlayeni

Muendli wa mbvacha



Leswi lavekaka

2 wa malepula ya oyili
Hafu ya khapu ya mavele ya mbvacha
Munyu

Maendlelo

Chela oyili epotweni.
Chela mbvacha epotweni.
Veka poto eka xitofu lexi hisaka. Xiyaxiya leswaku u nga tihisi.
Yingisela mbvacha loko wu baleka.
Loko wu heta ku baleka, pfula poto.
Tima xitofu.
Chela mbvacha endyelweni kutani u nyunyetela munyu. Dzungudza poto.

Dyana u tiphina.

XIT HL G3 B1 9781920458379.indb 26 2014/05/05 12:50 PM

Siku:



A hi tsaleni Bana xirhendzevutana eka letere ra nhlamulo leyi faneleke.

Xana ku laveka oyili yo tanihi kwihi?	
A	Lepula rin'we
B	Malepula mambirhi
C	Malepula manharhu

I yini xin'wana xi lavekaka?	
A	Mbvacha
B	Mbvacha na munyu
C	Mihandzu

Hikwalaho ka yini u fanele ku va na vuxiyaxiyi loko u katinga mbvacha?
Xana u ta swi tivisa ku yini leswaku mbvacha wu lulamile?



Ntivomarito Hlaya marito lama u ri karhi u yingisela mipfumawulo ya wona.
Tirhisa marito ya ntlhanu u tsala swivulwa ebukwini ya wena ya switoloveto.

oyili	rivoni	mhisi	ndyelo	ndzoho
aphili	mbhoni	ndzisi	belo	nsoho
dirili	xivoni	sikisi	telo	mphoho



A hi tsaleni Nantswo wu njhani?
Bana xirhendzevutana eka nhlamulo leyi faneleke.



A	nyanganya
B	bava
C	dzunga
D	munyu



A	nyanganya
B	bava
C	dzunga
D	munyu



A	nyanganya
B	bava
C	dzunga
D	munyu



A	nyanganya
B	bava
C	dzunga
D	munyu

TEACHER: Sign Date

XIT HL G3 B1 9781920458379.indb 27 2014/05/05 12:50 PM

I mani a rhandzaka yini?



Swa wena	siku ra vhiki leri u ri rhandzaka swinene.	ntlangu lowu u wu rhandzaka swinene.	buku leyi u yi rhandzaka swinene.
Vito ra mina			
Munghana wa mina			
Munghana wa mina			



A hi tsaleni

Dirowa ntila ku hlanganisa xivulwa ebokisini ra wasi na xivulwa ebokisini ra xitshopana.

A swi tikomba wonge yi ta na.	Ndzi fowunela va njhini ya ndzilo.
A swi tikomba wonge ku ta titimela.	Ndzi xekelele xinkwa.
A ndzi ya eku tlangeni bolo ya milenge.	Ndzi landze lerha.
Bazi a ri tshwa.	Ndzi fambe na jesi ra mina exikolweni.
Ximanga a xi ri emurhini xi nga koti ku xika.	Ndzi fambe na xambhulela exikolweni.
A ndzi lava ku endla sangweji.	Ndzi endle khadi ra siku ra ku velekiwa.
A ri ri siku ra ku velekiwa ra munghana wa mina.	Ndzi lunghise darata.
Mbuti yi nghene hi darata.	Ndzi fambe na tintanghu to raha bolo exikolweni.

XIT HL G3 B1 9781920458379.indb 28 2014/05/05 12:50 PM

Siku:



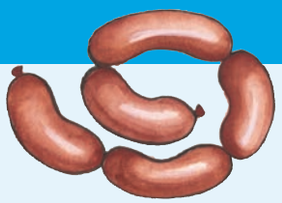



A hi tsaleni

Tsala swilo leswi u swi rhandzaka swinene. Sweswi vutisa vanghana vambirhi hi swilo leswi va swi rhandzaka swinene.

swakudya leswi u swi rhandzaka swinene.	nongonoko wa TV lowu u wu rhandzaka swinene.	munhu loyi u n'wi tsakelaka swinene.

Marito ya ntolovelo

oxa

poto

xitofu





Tsala rhesipi ya wena.

A hi hungaseni



Rhesipi ya _____



Leswi lavekaka _____



_____



Leswi ndzi faneleke ku swi endla _____



_____



_____



_____





TEACHER: Sign _____ Date _____

XIT HL G3 B1 9781920458379.indb 29 2014/05/05 12:50 PM

15 Muendzi wo hlamarisa exikolweni xa hina



A hi vulavuleni

Langutani swifaniso leswi landzelaka kutani mi bula hi leswi humelelaka eka swona.









A hi hlayeni



MANGHENELO YA XITORI

A hi ri karhi hi tirha etlilasini namuntlha. Loko ha ha hlaya no tsala etibukwini ta hina, Bongi u vule leswaku lanci ya yena yi yiviwile kambe a hi vonangi munhu a nghena etlilasini.

MIRI WA XITORI

Kutani Sam a hlamusela leswaku buku ya yena yi handzuriwile hambileswi hi nga vonangiki munhu a yi khumba. Endzhaku ka nkarhi hi lemuke leswaku swiluva swa mudyondzisi swi nyamalarile kutani hi anakanya leswaku ku nga va ku humelele yini. Kandzhaku hi swi vonile leswaku swi endle hi mani. Leswi darata a yi boxekile, dyimbuti dyi nghenile exikolweni. A dyi sikile, hikwalaho dyi sungule ku dya nchumu wun'wana na wun'wana lowu dyi wu kumaka. Nkateko wa kona Zubi yi dyi hlongorisile. Yi dyi hlongorise mpfhuka wo hundza 1 km.

MAHETELELO YA XITORI

Endzhaku ka sweswo hinkwerhu hi pfunetile ku lunghisa darata.

XIT HL G3 B1 9781920458379.indb 30 2014/05/05 12:50 PM

Siku:



A hi tsaleni

Encenyetani xitori xa mbuti loko yi ta exikolweni.





Ntivomarito

Hlaya marito lama u ri karhi u yingisela mipfumawulo ya wona.
Tirhisa marito ya ntlhanu u tsala swivulwa ebukwini ya wena ya switoloveto.



nkarhi	ekheleni	hlongorisa	hinkwerhu	rihlaza
nkama	ekerekeni	horisa	hinkwaswo	gaza
nkava	eholweni	phorisa	hinkwako	haza



A hi tsaleni

Hlamula swivutiso leswi. Rito ro sungula ra nhlamulo ri fanele ku sungula hi letere lerikulu. Tsundzuka ku hetelela hi hiko.



Boxa swilo swinharhu leswi dyiweke hi mbuti.

1.

2.

3.

Xana mbuti yi nghene njhani exikolweni?

I mani a hlongoriseke mbuti?

Ehleketa nhlokomhaka leyi faneleke xitori lexi kutani u yi tsala laha.

TEACHER: Sign Date

XIT HL G3 B1 9781920458379.indb 31 2014/05/05 12:50 PM

Mbuti ya xikolo



A hi tsaleni

Nambara swifaniso leswi hi ndzandzelelano lowu faneleke.
Sweswi tsala xivulwa eka xifaniso xin'wana na xin'wana.



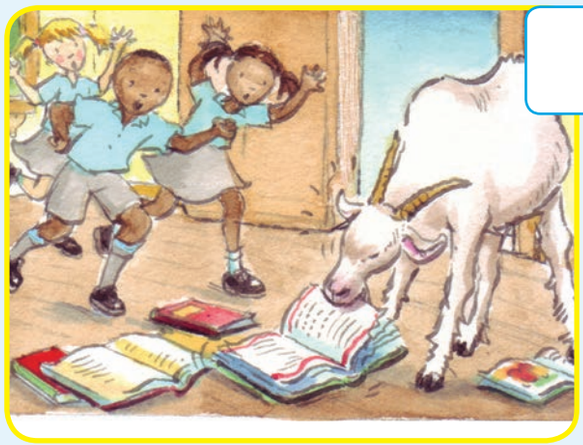







A hi hungaseni

Tsala xitori xa wena exiphephanini. Xi fanele ku va na manghenelo, miri na mahetelelo.
Kombela munghana wa wena ku ku pfuna ku xi lulamisa. Sweswi u ta tsala buku ya wena.
Tsema phepha leri landzelaka ra buku leyi. Tsema eka mintila ya mathonsi. Petsa pheji eka mintila.
Tsala nhlokomhaka eka khavhara. Tsala vito ra wena ehansi ka nhlokomhaka, hikuva hi wena mutsari wa xitori.
Dirowa xifaniso ekhavhareni. Sweswi tsala xitori xa wena xi va buku.

XIT HL G3 B1 9781920458379.indb 32 2014/05/05 12:50 PM

KHAVHARA YA LE NDZHAKU

Rainbow WORKBOOKS

MAYELANA NA MUTSARI

Tsala vito ra wena

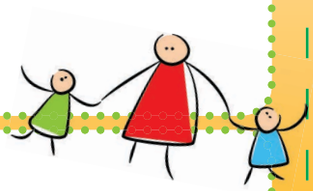

Malembe ya wena

Laha u tshamaka kona

8

GOZA RA 4. petsa eka ntila wo helela endzhaku ka loko u sitepurile buku ya wena

GOZA RA 2. petsa eka ntila wa mathonsi

GOZA RA 3. sitepula eka tlheb leri

KHAVHARA

Dirowa xifaniso laha.



Tsala vito ra buku laha.

Tsala vito ra wena (hi wena mutsari).

1

GOZA RA 1. petsa eka ntila wa mathonsi

5

Yisa emahlweni xitori xa wena laha.



Dirowa xifaniso laha.

4

Tsala miri wa xitori xa wena laha na le ka phejji ra 5.



Dirowa xifaniso laha.

Dirowa xifaniso laha.



Sungula xitori xa wena laha na le ka pheji ra 3.

2

Dirowa xifaniso laha.

Heta xitori xa wena.



7

Dirowa xifaniso laha.

Yisa emahlweni na xitori xa wena laha.



3

Dirowa xifaniso laha.

Tsala leswi humelelaka eku hetelelani ka xitori xa wena.



9

17 Khazi wa mina *36*

Ku vulavula: Tirhisa swifaniso ku vhumba leswi xitori xi vulavulaka hi swona.
Ku hlaya na ku twisisa: Hlaya papila ro huma eka Dumi ri ya eka Bongi.
Xiya adirese na maxewetelo.
Ku twisisa leswi tsariweke
Mipfumawulo: -ile, -e.

18 Khazi wa mina *38*

Ku vulavula: Vulavula hi mitlangu yo hambana leyi u yi tlangaka.
Xana ku na ntlangu lowu nga na khombo? Ku kumbetela.
Ku tsala: Tsala papila. Vula leswi u swi endlaka exikolweni u tlhela u hlamusela mahungu man'wana.
Dirowa nsinya wa ndyangu wa ka n'wina; tata mavito ya swirho swa ndyangu wa ka n'wina (mavita-vito).

19 Rendzo ra vandyangu *40*

Ku vulavula: Vulavula hi xifaniso no vhumba leswi nga ta humelela exitorini.
Ku hlaya no twisisa: Ndzungulo
Mipfumawulo: mb, mp, h, n'w, hl.

20 Endleleni yo vhakela khazi wa mina *42*

Ku tsala: Endlela munhu loyi a vabyaka khadi ro n'wi navelela ku hola emavabyini.
Ririmi: Ku cinca swivulwa ku suka eka nkarhi wa sweswi ku ya eka nkarhi lowu taka swi sunguriwa hi Mundzuku.
Ku tsala: Tsala leswi ku tsakisaka, leswi ku tsanisaka, leswi ku hlundzukisaka ma leswi ku chavisaka.
Ku vulavula: Landzelerisa mphasaphasano ku kota ku kuma ndlela ya wena kutani vula swiletelo swa ndlela swo ya endlwini ya vaDumi.

21 Hi fikile *44*

Ku hlaya no twisisa: Ndzungulo.
Ku tsala: Lava marito, exitorini kutani u ya tata eka kholomu ya mipfumawulo leyi faneleke.
Mipfumawulo: p, -olo, -ndza, rhw.

22 Leswi hi swi endleke swin'we *46*

Ku vulavula: Encisa leswi tsariweke eka xitori.
Ku tsala: Hikahata swivulwa.
Ku tsala: Tsala swivulwa nakambe eka nkarhi lowu nga hundza u sungula hi Tolo.
Tlangani ntlangu wa marito mi tirhisa marito lama mi ya dyondzeke ku fika sweswi.

23 Thedibere leyi lahlekeke *48*

Ku hlaya no twisisa: Hlaya xitori kutani u hlamula swivutiso.
Mipfumawulo: Bana xirhendzevutana eka marito lama nga na mipfumawulo ya dy, mb, nk na x.
Mipfumawulo: rh, tlh, d, nk, x.

24 Ku kuma swilo *50*

Ku tsala: Longoloxa swifaniso ku kota ku hlamusela xitori.
Tsala xivulwa eka xifaniso xin'wana na xin'wana.
Ku tsala: Ku yelanisa maendli ya nkarhi wa sweswi na ya nkarhi lowu nga hundza.
Ku hungasa: Boxa ku hambana (tinhlamuselo).

25 Tumi wa lahleka *52*

Ku hlaya no twisisa: Ndzungulo
Mipfumawulo: mu-, tsh, mba, -ha, -ka
Ririmi: Maendli na mikarhi ya riendli, tolo, namuntlha kumbe mundzuku.

26 Vuhlayiseki bya vana *54*

Ku tsala: Tsala xitori hi nkarhi lowu a wu lahlekile.
Ririmi: Xitwananisi
Ku tsala: Nambara swivulwa ku kombisa nandzelelano wa xitori.
Ku vulavula: Landzelerisa mphasamphasano ku kota ku kuma ndlela ya wena kutani u byela munghana wa wena swiletelo swa ndlela.

27 Pikiniki ya siku ra ku velekiwa ka kokwana *56*

Ku hlaya no twisisa: Hlaya xirhambo xo tlangela siku ra ku velekiwa.
Mipfumawulo: kw, mp, -ch, nw, ny
Ku tsala: Vumba swivutiso u tirhisa mavutisi no heta hi mfungho wa xivutiso.

28 Tiphati na tipikiniki *58*

Ku vulavula: Ku endla ndzavisiso. Vutisa swivutiso kutani u tsala tinhlamulo ta swona etafuleni.
Ririmi: Boxa maendli ya nkarhi lowu nga hundza.
Ririmi: Ku yelanisa maendli ya nkarhi lowu nga hundza na ya nkarhi wa sweswi.
Ririmi: Tsala swivulwa eka nkarhi lowu nga hundza, u sungula hi Tolo.
Ririmi: Ndzandzelelano wa tialifabete.
Ku tsala: Tsala xirhambo xa siku ra ku velekiwa.

29 Ndyangu lowu hanyeke kahle *60*

Ku hlaya no twisisa: Hlaya dayari ya Jabu.
Mipfumawulo: hl, ch, rh, k
Ku hlaya no twisisa: Hlaya xirhambo xo tlangela siku ra ku velekiwa.
Mipfumawulo: Hlawula marito eka mabokisi ya mipfumawulo leyi faneleke.

30 Ku hlayisa nkarhi *62*

Tata mikarhi ya migingiriko leyi tsariweke eka dayari ya Jabu.
Ku tsala: Tsala swivulwa eka nkarhi lowu nga hundza hi leswi u swi endleke tolo. Sungula hi Tolo.
Ku tsala: Hetisa dayari hi leswi u nga ta swi endla vhiki leri taka.
Ku hlaya: Hlaya leswi munghana wa wena a swi tsaleke kutani u vona loko na wena u ta endla leswi fanaka na swona.
Tlangani ntlangu wa tinyoka na malerha lowu nga emakumu ka buku.

31 Xitori xa kokwana *64*

Ku hlaya no twisisa: Hlaya xitori xa khuwana ra kokwana.
Mipfumawulo: -e, kh, nts, v, n'

32 Xitori xa vandyangu *66*

Ku vulavula: Encisa xitori xa khuwana
Ku tsala: Nambara swivulwa hi ndzandzelelano lowu faneleke wa swiendleko swa xitori.
Ku tsala: Kunguhata ku tsala xitori hi ku tirhisa mepe wa miehleketo.
Ku tsala: Tsala buku ya xitori hi ku tirhisa xiletelo xa xitsemiwa; Xitori xi fanele ku va na masungulo, miri na mahetelelo.



XIT HL G3 B1 9781920458379.indb 35 2014/05/05 12:50 PM

17 Khazi wa mina



A hi vulavuleni

Xiyani xifaniso kutani mi bula hi leswi mi swi vonaka eka xona.





I Section BB
Tshamahansi Street
Nkowankowa
5 Nyenyankulu 2015

Eka Bongi

Ndzi tshama ndzi ri karhi ndzi ehleketa hi wena leswi a wu hi endzerile eka tiholodeyi leti hundzeke. Ndzi tsundzuka leswi a hi tlangisa xiswona. Ndzi tsundzuka loko hi tlanga enambyeni hi lavana na swichelana. Wa ha tsundzuka loko hi khandziya murhi hi kha mapencisi? A ndzi chuhile ndzi ehleketa leswaku ndzi ta wa, kambe eku heteleleni a swi tsakisa swinene. Ndzi rhandze na mukhuva lowu a wu kama misisi ya mina hi wona.

Sweswi hi vuyile exikolweni. Hi lulamisela khonsati. Swi ta saseka swinene loko wo kota ku ta. Ndzi cina ncino wa xintu kasi buti wa mina u ba ndzhumba.

Ndzi navela wonge u nga tlhela u hi endzela.



Hi mina

Dumi

XIT HL G3 B1 9781920458379.indb 36 2014/05/05 12:50 PM

Siku:



A hi tsaleni

Hlaya xitori kutani u hlamula swivutiso. Rito ro sungula ra nhlamulo ri fanele ku sungula hi letere lerikulu. Tsundzuka ku hetelela hi hiko.



Marito ya ntolovelo

bile
chuwhile
fambile

Xana i mani a nga tsala papila?
Xana papila ri ya eka mani?
Papila leri ri tsariwile hi siku rihi?
Xana papila ri vulavula hi yini? Tsala swilo swimbirhi.
1.
2.
Xana Dumi u ta endla yini ekhonsatini ya xikolo?



Ntivomarito

Hlaya marito lama u ri karhi u yingisela mipfumawulo ya wona. Tirhisa marito ya ntlhanu u tsala swivulwa ebukwini ya wena ya switoloveto.



Nkarhi lowu nga hundza	
chuha	chuhile
vuya	vuyile



rhandza	rhandzile
tshama	tshamile
famba	fambile

lulamisa	lulamisile
cina	cinile
ba	bile

TEACHER: Sign _____ Date _____

XIT HL G3 B1 9781920458379.indb 37 2014/05/05 12:50 PM

Khazi wa mina

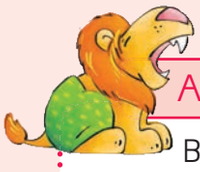

A hi vulavuleni

Bula na munghana wa wena hi swin'wana swa swilo leswi u swi endlaka loko u tlanga na vana van'wana. Xana u tlanga mitlangu leyi nga na khombo? Bula hi mahungu lama u nga na wona mayelana na ndyangu wa ka n'wina na xikolo xa n'wina.



A hi tsaleni

Tsalela khazi wa wena papila. Boxa leswi u swi endlaka exikolweni no nyika mahungu mayelana na ndyangu wa ka n'wina.



Tsala adirese ya wena _____

_____

_____

Tsala siku ra namuntlha _____

Eka _____

_____

_____

_____

_____

_____

_____

_____



La rhandzekaka,

_____ Tsala vito ra wena

XIT HL G3 B1 9781920458379.indb 38 2014/05/05 12:50 PM

Siku:

A hi hungaseni

Dirowa nsinya wa rixaka ra ndyangu wa ka n'wina.
Tsala mavito ya swirho swa ndyangu wa ka n'wina.



Xifaniso xa ndyangu wa ka hina

Teacher:
Sign:
Date:

TEACHER: Sign Date

XIT HL G3 B1 9781920458379.indb 39 2014/05/05 12:51 PM

19

Rendzo ra vandyangu



A hi vulavuleni

Xiyani xifaniso kutani mi bula hi leswi mi swi vonaka eka xona.





A hi hlayeni

Manana wa Dumi wa vabya kutani Bongi na manana wa yena va ta famba ku ya n'wi pfuxela. Va ta famba hi thekisi. Bongi u tsakile hikuva va ta endzela khazi wa yena, Dumi.

Va longa mpahla ya vona. Bongi u lava nyiko yo nyika Dumi a tlhela a endla na khadi ro navelela manana wa Dumi leswaku a hola emavabyini. Va ta tshama masiku mambirhi. Va ta famba hi thekisi. Va ta famba nivusiku loko ku ri na n'weti. Thekisi ri na timboni ta kahle.

Mundzuku Bongi na Dumi va ta tlanga na vana van'wana enambyeni va tlhela va kha mihandzu leswaku va dya.



XIT HL G3 B1 9781920458379.indb 40 2014/05/05 12:51 PM

Siku:



A hi tsaleni

Hlamula swivutiso leswi. Rito ro sungula ra nhlamulo ri fanele ku sungula hi letere lerikulu. Tsundzuka ku hetelela hi hiko.



Xana Bongi u ya kwihi?
Xana Bongi u famba na mani?

Marito ya ntolovelo

hoxa
lomba
mpama

Hikwalaho ka yini va ya eka vaDumi ku ya vhaka?
Xana Bongi u ta endla yini loko a ri ekaya ka vaDumi?
Xana va ta famba hi yini?
Xana va ta famba rini?



Ntivomarito

Hlaya marito lama u ri karhi u yingisela mipfumawulo ya wona. Tirhisa marito ya ntlhanu u tsala swivulwa ebukwini ya wena ya switoloveto.





kamba	mpahla	hola	n'weti	phahla
famba	mpama	hoxa	n'wehla	lahla
lomba	mpingu	hove	n'wexe	mpahla

TEACHER: Sign Date

XIT HL G3 B1 9781920458379.indb 41 2014/05/05 12:51 PM

Endleleni yo vhakela khazi wa mina



A hi endleni

Endlela munhu loyi a vabyaka khadi ro n'wi navelela ku hola evuvabyini. Tsala mahungu yo hlawuleka eka phepha ro sungula ra khadi. Tsala ehenhla ka xifaniso. Tsala mahungu yo navelela ku hola endzeni.







Nkarhi lowu taka



A hi tsaleni

Tsala swivulwa leswi landzelaka u sungula hi rito ra Mundzuku. U endleriwe xo sungula.

Ndzi dya nyama.
Mundzuku ndzi ta dya nyama.
Ndzi ya eka Dumi.
Mundzuku ndzi
Ndzi tlanga na Dumi.
Mundzuku ndzi
Hi famba hi thekisi.
Mundzuku hi

XIT HL G3 B1 9781920458379.indb 42 2014/05/05 12:51 PM

Siku:



A hi tsaleni

Tsala xivulwa u boxa lexi xi ku tsakisaka, tsanisaka, kwatisaka na lexi ku chavisaka.

	Xana u tsakisiwa hi yini?
	Xana u tsanisiwa hi yini?
	Xana u hlundzukisiwa hi yini?
	Xana u chavisiwa hi yini?



A hi hungaseni

Hlamusela vanghana va wena ndlela yo fika ekaya ka vaDumi. Boxa leswaku va fanele ku jikela rini eximatsini kumbe exineneni.

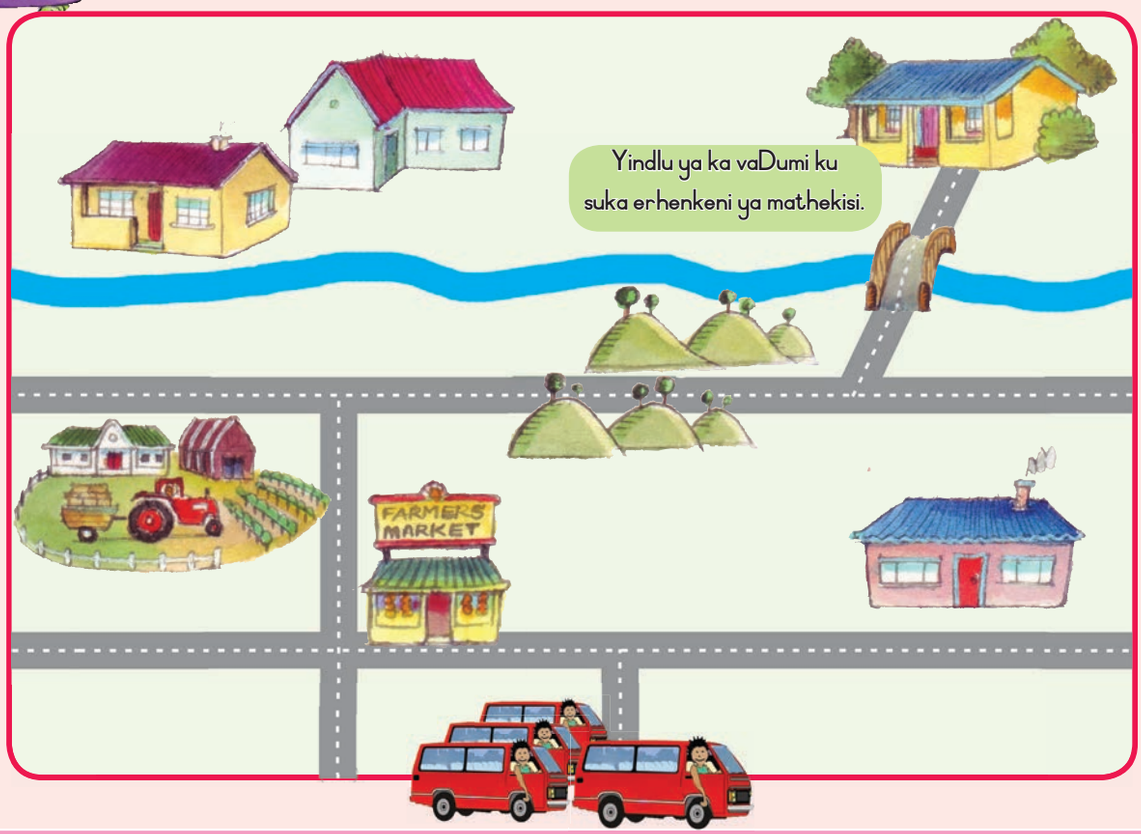



TEACHER: Sign Date

XIT HL G3 B1 9781920458379.indb 43 2014/05/05 12:51 PM

21 Hi fikile



A hi vulavuleni

Xiyani xifaniso kutani mi bula hi leswi mi swi vonaka eka xona.





A hi hlayeni

Se hi fikile ekaya ka vaDumi. A ku ri awara ya 8 ehenhla ka nhloko nimadyambu. "Se hi fikile," ku vula Bongi, kutani a pfula rivanti.

Bongi a tsakile swinene ku vona khazi wa yena.
"Xewani Dumi," ku huwelela Bongi.

"Tana u ta vona swichelana enambyeni."

"E-e!" ku vula mana wa Dumi, "Mi fanele ku tshama ehansi mi dya."

"Ndzi lava ku khandziya endlwini ya le murhini ephakeni," ku huwelela Bongi.

"E-e, a wu nge khandziyi murhi sweswi. Ri perile. U fanele ku tshama ehansi u dya," ku lerisa mana wa yena.



XIT HL G3 B1 9781920458379.indb 44 2014/05/05 12:51 PM

Siku:





A hi tsaleni

Hlamula swivutiso. Rito ro sungula ra nhlamulo ri fanele ku sungula hi letere lerikulu. Tsundzuka ku hetelela hi hiko.

Xana va fike hi nkarhi muni ekaya ka vaDumi?
I yini lexi Dumi a lava ku rhanga hi ku endla xona?
Xana a yi ri mhaka ya kahle yo tlangela enambyeni hi madyambu walowo? Hikwalaho ka yini u vula sweswo?



A hi tsaleni

Lava marito exitorini lama nga na mipfumawulo ya -ana, -ini na -ile kutani u yi tsala eka kholomu leyi faneleke.



-ana	-ini	-ile

Marito ya ntolovelo

ndlati
phaka
rhwexa



Ntivomarito

Hlaya marito lama u ri karhi u yingisela mipfumawulo ya wona. Tirhisa marito ya ntlhanu u tsala swivulwa ebukwini ya wena ya switoloveto.



pela	holo
peta	bolo
pende	kolo

lundza	rhwexa
hundza	rhwele
fundza	rhwembula

TEACHER: Sign _____ Date _____

XIT HL G3 B1 9781920458379.indb 45 2014/05/05 12:51 PM

Leswi hi swi endleke swin'we



A hi endleni

Encisa Dumi na Bongi loko va lava ku ya tlanga. Kombisa mana wa Dumi a ri karhi a vula leswaku va fanele ku dya va nga si ya eku tlangeni.



A hi tsaleni

Tlhela u tsala swivulwa leswi u tirhisa mahikahatelo lama faneleke.



bongi na dumi va tlanga hi mugqivela

amu u ta va na malembe ya ntsevu hi khotavuxika



A hi tsaleni

Kopunula swivulwa leswi, u sungula hi Tolo.
Tirhisa marito lama ku ku pfuna.

Nkarhi lowu nga hundza

tlangile | nwile | tlurile | bakile | pfurile

Ndzi nwa masi.
Tolo ndzi
Hi baka khekhe.
Tolo hi
Va tlanga swin'we.
Tolo va
U pfula rivanti.
Tolo u
Hi tlula hi ntsako.
Tolo hi

XIT HL G3 B1 9781920458379.indb 46 2014/05/05 12:51 PM

Siku:

A hi hungaseni

Ku tsutsumela endlwini ya ka vaDumi.

I mani a nga ta rhanga a fika endlwini ya ka vaDumi? Hoxani khoyini. Loko u kuma nhloko u ta famba tibuloko timbirhi ku ya emahlweni. Loko u kuma ncila u ta famba buloko yin'we ku ya endlwini ya vaDumi. Loyi a rhangaka ku fika endlwini hi yena muhluri. Loko u wela ehenhla ka rito, u fanele ku hlaya rito rolero.



XIT HL G3 B1 9781920458379.indb 47 2014/05/05 12:51 PM

23 Thedibere leyi lahlekeke



A hi vulavuleni

Xiyani swifaniso kutani mi bula hi leswi mi swi vonaka eka swona.

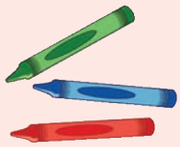















A hi hlayeni

Hlaya xitori. Kutani bana xirhendzevutana eka marito lama nga na **mb**, **-ile** na **-ini**.

A ndzi tsakile ekaya ka va Dumi. Dumi u ndzi nyike nyiko yo xonga. U ndzi nyike thedibere. A yi olova no vukarheka.

Hi tlhelerile ekaya hi thekisi. Loko ha ha ri endleleni, mpfula yi sungule ku na. Dyambu a ri nga ri kona kutani ku sungula xirhami. Manana u ndzi funengete hi nkumba wo kufumela.

Hi fambe empfuleni ku suka ethekisini ku ya endlwini. Kava loko ndzi lemuka leswaku thedibere ya mina a yi nga ri kona. Ndzi anakanye leswaku yi wele endzeni ka thekisi. Ndzi sungule ku rila. A ndzi lava ku tlhelela ethekisini ndzi ya yi lava. Kambe hi yi kume yi phutselekile endzeni ka nkumba. A yi hlayisekile swinene.



XIT HL G3 B1 9781920458379.indb 48 2014/05/05 12:51 PM

Siku:



A hi tsaleni

Hlaya xitori kutani u hlawula nhlamulo leyi faneleke. U endleriwe yo sungula.



Xana Bongi i yini?	
A	Bongi i nhwanyana.
B	Bongi i mufana.
C	Bongi i thedibere.

Marito ya ntolovelo

dyambu
nkumba
tlhela
xonga

Xana xitori xi vulavula hi yini?	
A	Bongi a tlanga na munghana.
B	Bongi a tsutsuma empfuleni.
C	Bongi a lahlekeriwa hi thedibere.

Xana maxelo a ya ri njhani exitorini?	
A	A ri ri siku ro hisa.
B	A ku hisa, ivi ku titimela kutani ku na mpfula.
C	Mpfula yi nile siku hinkwaro.

Sweswi tsala tinhlamulo ta swivutiso leswi.

Xana Bongi u titwe njhani loko a lemuka leswaku thedibere ya yena a yi lahlekile?
U swi tiva njhani?
Xana u yi kume kwihi thedi ya yena?



Ntivomarito

Hlaya marito lama u ri karhi u yingisela mipfumawulo ya wona.
Tirhisa marito ya ntlhanu u tsala swivulwa ebukwini ya wena ya switoloveto.



vukarha	tlhelerile	dyambu	nkumba	xona
vurha	tlhiva	dyoha	nkosi	xonga
byarha	tlhekuta	dyuhala	inkomu	xokola

TEACHER: Sign _____ Date _____

XIT HL G3 B1 9781920458379.indb 49 2014/05/05 12:51 PM

Ku kuma swilo



A hi endleni

Nambara swifaniso leswi hi ndzandzelelano lowu faneleke.













A hi tsaleni

Tsala xivulwa xin'we hi xifaniso xin'wana na xin'wana.

XIT HL G3 B1 9781920458379.indb 50 2014/05/05 12:51 PM

Siku:



A hi tsaleni

Yelanisa nkarhi wa sweswi na nkarhi lowu nga hundza wa marito lama. Dirowa ntila ku hlanganisa marito lama yelanaka.

cinile

tlhela

fika

tsakile

fikile

dyile

lemuka

wa

dya

wile

vona

vonile

cina

lemukile

tlherile

tsaka



A hi hungaseni

Boxa ku hambana.





Teacher:
Sign:

Date:

TEACHER: Sign Date

XIT HL G3 B1 9781920458379.indb 51 2014/05/05 12:51 PM

25 Tumi wa lahleka



A hi vulavuleni

Nambara swifaniso leswi hi nandzelelano lowu faneleke.





A hi hlayeni



Bongi na Ann a va lava makwavo wa Bongi, a nga Tumi. Tumi u na malembe ya mune.

Tumi a tlanga na Zubi, ku nga mbyana.

Kutani Bongi na Ann va lemuka leswaku nyangwa a wu pfulekile. Tumi na Zubi a va fambile.

Vanhwana va rhelele hi xitarata va lava no huwelelaTumi.

A va chava hikuva se a ri phumela.

Loko va fika ekhon' weni va kume Tumi na Zubi va tshamile na wansati loyi a xavisaka swakudya.

Tumi na Zubi a va dya vuswa.



XIT HL G3 B1 9781920458379.indb 52 2014/05/05 12:51 PM

Siku:



A hi tsaleni

Hlamula swivutiso leswi. Rito ro sungula ra nhlamulo ri fanele ku sungula hi letere lerikulu. Tsundzuka ku tsala hiko emakumu ya nhlamulo ya wena.

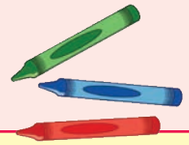

I mani loyi a lahlekile?
Hikwalaho ka yini Bongi na Aki a va chava?
A va chava hikuva
Xana Tumi va n'wi kume rini?
Va kume Tumi loko
Va kume Tumi kwihi?
Va kume Tumi
Xana Tumi a endla yini loko va n'wi kuma na Zubi?
A a





Ntivomarito

Hlaya marito lama u ri karhi u yingisela mipfumawulo ya wona.
Tirhisa marito ya ntlhanu u tsala swivulwa ebukwini ya wena ya switoloveto.

mune	tshuva	mbatlu	saha	xika
musi	tshame	mbangi	raha	fika
musa	tshega	mbara	phaha	sika

Marito ya ntolovelo

chava
mbyana
mune
nyangwa



A hi tsaleni

Nkhwatihata riendli eka xivulwa xin'wana na xin'wana.
Kutani tsala tolo, namuntlha kumbe mundzuku, ku kombisa nkarhi lowu xiendleko xi nga ta humelela hi wona.

Va ta ya exikolweni.	Mundzuku
U hi swekerile vuswa.	
Hi ta byala matsavu.	
U vulavula eriqinghweni.	



TEACHER: Sign _____ Date _____

XIT HL G3 B1 9781920458379.indb 53 2014/05/05 12:51 PM

Vuhlayiseki bya vana



A hi tsaleni Tsala xitori hi nkarhi lowu a wu lahlekile.



A hi tsaleni Bana xirhendzevutana eka rito leri faneleke.



Ndzi lava vuswa/vusa.	A hi tlanga/tlange bolo.
Zubi i mubyana/mbyana.	Tumi u/wa dya.
Xikolo/xikole xa hina.	Hi ya ekaya/kaya.



A hi tsaleni Nambara swivulwa leswi ku kombisa ndzandzelelano wa xitori.



- [ ] Va kumile Tumi.
- [ ] Va fambile ku ya lava Tumi.
- [ ] Tumi u lahlekile.
- [ ] Aki na Bongi a va sale na Tumi.

XIT HL G3 B1 9781920458379.indb 54 2014/05/05 12:51 PM

Siku:

A hi tsaleni

Tatisa marito lama nga emabokisini hi ndlela leyi faneleke.

lwangu
khiya
bakiti
tsutsuma
vhilwa
tlanga
hanci
sala
sweswi
buraweni
wasi
mathonsi
masana
xivunguvungu
day
pinki
xirhendzevutana
yimbelela
tlula
hansi

___lwa

_____ngu

tsutsum__

xi_____vutana

xivu__vu__

___nci

sa____



A hi hungaseni

Pfuna Aki na Bongi ku lava Tumi. Dirowa ntila ku kombisa ndlela leyi va faneleke ku famba hi yona.







Teacher:
Sign:

Date:

TEACHER: Sign Date

XIT HL G3 B1 T2.indd 55 2014/05/05 1:10 PM

27 Pikiniki ya siku ra ku velekiwa ka kokwana

A hi vulavuleni

Xiyani xifaniso kutani mi bula hi leswi mi swi vonaka.



A hi hlayeni

Yini: Pikiniki ya ku tlangela siku ra ku velekiwa ka kokwana

Rini: 30 Dzivamisoko 2015

Kwihi: Moretele Park

Nkarhi: Bazi ri ta suka hi 10 nimixo eholweni kasi ri ta mi vuyisa hi 5 nindzhenga.

U ta na yini?

- [ ] Tana na mpahla yo khida hi yona.
- [ ] Tana na bolo yo tlanga hi yona.
- [ ] Tana na namuneti yo nwa.
- [ ] Tana na nyama hi ta oxa.

XIT HL G3 B1 9781920458379.indb 56 2014/05/05 12:51 PM

Siku:



A hi tsaleni

Hlamula swuvutiso leswi landzelaka. Rito ro sungula ra nhlamulo ri fanele ku sungula hi letere lerikulu. Tsundzuka ku hetelela hi hiko.

Hikwalaho ka yini ku ta va na pikiniki?

Xana pikiniki yi ta va kwihi?

Xana bazi ri ta suka hi nkarhi muni?

Xana va ta nwa yini?

Xana va ta tlanga yini?

Marito ya ntolovelo

kwihi
mani
rini



Ntivomarito

Tsala marito eka matorokisi lama faneleke.
Kutani tirhisa marito ya ntlhanu ku tsala swivulwa ebukwini ya wena ya switololveto.

kokwana
chela
nwa
mukwana
nyala
mpahla
mpandzwa
muchayeri
nwala
nyama

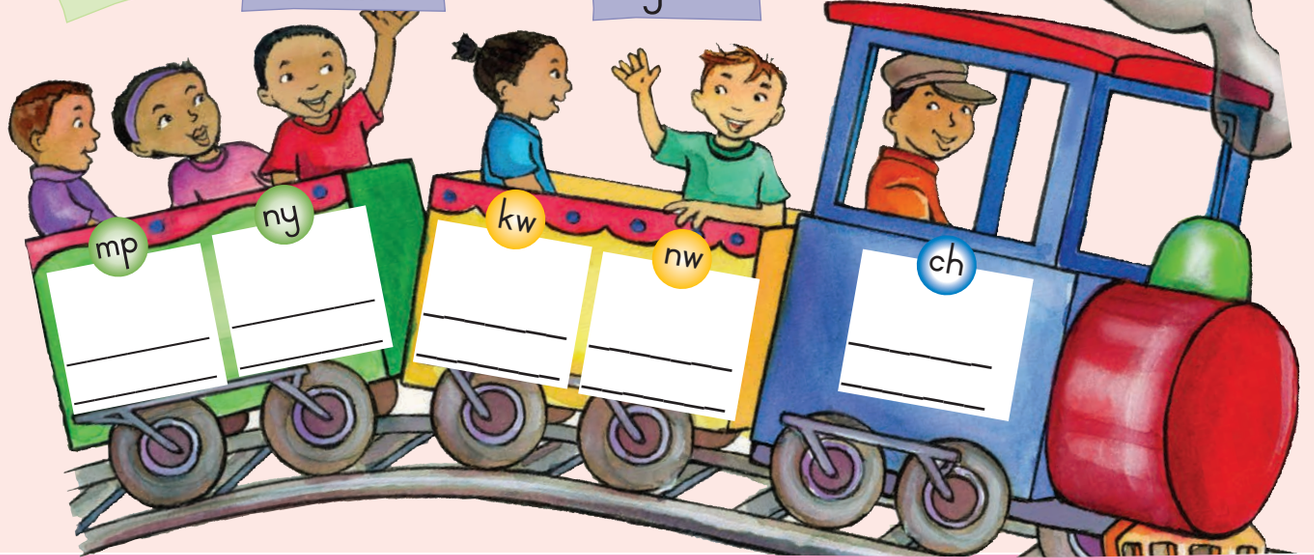

XIT HL G3 B1 9781920458379.indb 57 2014/05/05 12:51 PM

Tiphati na tipikiniki



A hi endleni

Vutisa vanghana va mune swivutiso leswi landzelaka kutani u tsala tinhlamulo ta vona.

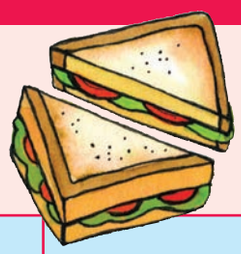

Swivutiso:				
Vito ra wena i mani?				
U tshama kwihi?				
U velekiwe rini?				
Munghana wa wena la tshembekaka i mani?				
Hikwalaho ka yini u n'wi tsakela?				
Ntlangu lowu u wu rhandzaka swinene hi wihi?				



A hi tsaleni

Tsala xirhendzevutana eka marito lama nga eka nkarhi lowu nga hundza.

Minkarhi ya riendli

famba	dya	dyile	tlanga	tlangile
nwa	nwile	chayela	chayerile	fambile

Sweswi dirowa ntila ku yelanisa marito ya kholomu ya xitshopana na marito ya kholomu ya pinki.

Mundzuku ndzi ta		Tolo ndzi
nwa		fambile
chayela		tlangile
dya		chayerile
tlanga		dyile
famba		nwile

XIT HL G3 B1 9781920458379.indb 58 2014/05/05 12:51 PM

Siku:



A hi tsaleni

Tsala swivulwa leswi eka nkarhi lowu nga hundza, u sungula hi Tolo.



tlanga	famba	dya

Hi ta ya eka pikiniki ya kokwana.
Tolo a hi yile
Hi ta dya nyama.
Tolo hi
Hi ta famba hi bazi.
Tolo
Hi ta tlanga bolo.
Tolo



A hi tsaleni

Nambara ntlawa wun'wana na wun'wana wa marito u kombisa ndzandzelelano wa maletere lowu faneleke.



1	henhla
3	huma
2	hoxa

	bolo
	biwa
	bege

	piki
	pene
	pongo



A hi hungaseni

Tsala xirhambo xa phati.

1. Vula leswaku i siku ra ku velekiwa ka mani.
2. Vula leswaku phati yi ta va kona rini.
3. Vula leswaku phati yi ta sungula rini.
4. Vula leswaku phati yi ta va kwihi.

★ HOYOHOYO EKA SIKU RA KU VELEKIWA ★

1. Vito:
2. Siku:
3. Nkarhi:
4. Ndhawu:

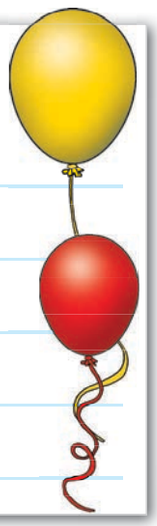



Teacher:
Sign:
Date:

TEACHER: Sign Date

XIT HL G3 B1 9781920458379.indb 59 2014/05/05 12:51 PM

Ndyangu lowu hanyeke kahle

Xiyani xifaniso kutani mi bula hi leswi mi swi vonaka.

A hi vulavuleni

A hi hlayeni

Migingiriko ya siku

6:30	Ku pfuka
6:45	Ku hlamba
7:00	Ku fihlula
7:15	Ku buracha meno
7:30	Ku kahlula ku ya exikolweni
8:00	Ku tirha swinene etlilasini
13:00	Ku tlanga
14:00	Ku dya lanci
15:00	Ku cheleta xirhapa xa matsavu
16:00	Ku endla ntirhokaya
18:30	Ku lalela
19:45	Ku buracha meno
19:50	Ku kama misisi
20:00	Ndzi ya eku etleleni

XIT HL G3 B1 9781920458379.indb 60 2014/05/05 12:51 PM

Siku:



A hi tsaleni

Hlaya "Migingiriko ya siku" kutani u hlamula swivutiso.
Rito ro sungula ri fanele ku sungula hi letere lerikulu.
Tsundzuka ku tsala hiko emakumu ya nhlamulo ya wena.

Marito ya ntolovelo

kwihi
mani
rini

Xana Jabu u pfuka hi nkarhi muni?

Xana swi n'wi tekele nkarhi wo tanihi kwihi ku fihlula?

Xana u burachile meno kangani?

Jabu u fambe hi yini ku ya exikolweni?

Xana u dye kangani?



Ntivomarito

Tsala marito lama landzelaka eka matorokisi lama faneleke. Kutani tirhisa marito ya ntlhanu ku tsala swivulwa ebukwini ya wena ya switoloveto.

fihlula cheleta kaya chukele kahlula furheka kala kaya
buracha swirho layicha kama chukucha hahlula
tirha



mbuva tlanga mbulwa chava hluva



A hi tsaleni

Nghenisa marito emabokisini lama faneleke.

mbuti tlova chuha hleka tlula chela hlula

ch	hl	tl	mb

TEACHER: Sign Date

XIT HL G3 B1 9781920458379.indb 61 2014/05/05 12:51 PM

Ku hlayisa nkarhi



A hi endleni Dirowa timhondzo ta wachi ku kombisa nkarhi.






Jabu wa fihlula.	Jabu u ya exikolweni.	Jabu u endla ntirhokaya.	Jabu u cheleta xirhapa.
		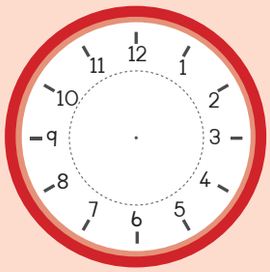	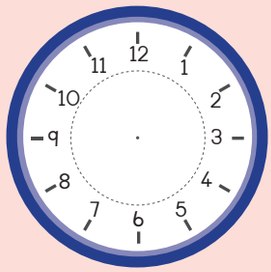



A hi tsaleni Tsala leswi u swi endleke namuntlha. Tsundzuka ku tsala na mikarhi ya kona.



Migingiriko ya siku




XIT HL G3 B1 9781920458379.indb 62 2014/05/05 12:51 PM

Siku:



A hi tsaleni

Tsala leswi u nga ta swi endla vhiki leri kutani u cincana na munghana wa wena.



Musumbhunuku	Siku

Ravumbirhi	Siku

Ravunharhu	Siku

Ravumune	Siku

Ravuntlhanu	Siku



A hi hungaseni

Tlangani ntlangu wa tinyoka na malerha.
Lavani bodo ya ntlangu eku heteleleni ka tibuku ta n'wina.

U ta kuma leswi tsemiwaka emakumu ya buku.



MILAWU

- Nyiketanani ku hoxa dayisi.
- Languta nomboro edayisini loko ri yima ku khunguluka.
- Fambisa xifungho xa wena ku ya emahlweni hi nomboro ya tindhawu leti kombisiweke edayisini.
- Loko u wela etshakwini ra lerha u ta fanela ku ya ehenhla hi lerha.
- Loko u wela ehenhla ka nyoka, u fanele ku ya ehansi ka nyoka.
- Loyi a rhangaka a fika eka 100 i muhluri.





XIT HL G3 B1 9781920458379.indb 63 2014/05/05 12:51 PM

31 Xitori xa kokwana

A hi vulavuleni

Xiyani xifaniso kutani mi bula hi leswi mi swi vonaka eka xona.



A hi hlayeni

Ndlela leyi ndzi nga dyondza ku vumba makhuwana yo saseka hi yona.

Khale ka khaleni loko ndzi ringana na n'wina, a ndzi tshama na manana na tatana epurasini. A hi tshama ekule na vanghana va mina. A ndzi ri hava wo tlanga na yena. A ndzi tshamela ku hlalela manana loko a ri karhi a vumba makhuwana.
A hlanganisa vumba kutani a vumba makhuwana hi mavoko ya yena. Kutani a ma veka emun'wini leswaku ma ta oma. Siku rin'wana u ndzi pfumelerile ku vumba khuwana ra mina. Ndzi vumbe khuwana hi vutshaka ndzi ri karhi ndzi ri hundzuluxela. A ndzi tsakile swinene loko ndzi ri karhi ndzi vumba khuwana ra mina.



XIT HL G3 B1 9781920458379.indb 64 2014/05/05 12:51 PM

Siku:

Ndzi ri vekile edyambyini leswaku ri oma.
Vusiku byebyo mpfula yi sungule ku na.
Loko ndzi pfuka khuwana ra mina a ri nga
ri kona. A ri n'okile ri hundzuke mati.
Ndzi vonile ntsena mati yo tshwuka lama
khulukeleke exirhapeni. A ndzi fanele ku
vumba khuwana rin'wana. Ndzi vumbe ko
tala swinene ku fikela loko ndzi
swi kota ku vumba makhuwana yo saseka.

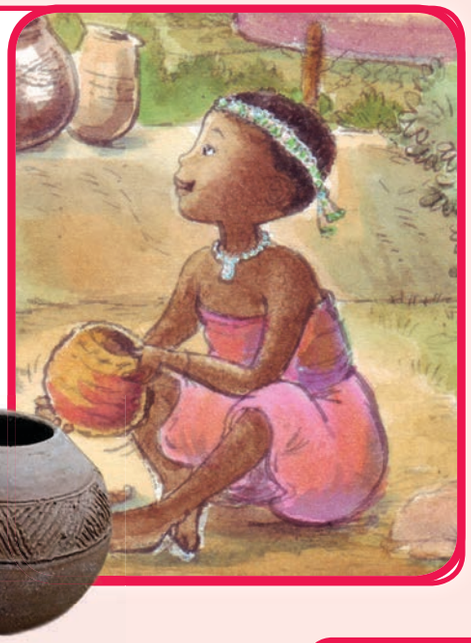





A hi tsaleni

Hlamula swivutiso. Rito ro sungula ra nhlamulo ri fanele ku sungula hi letere lerikulu. Tsundzuka ku hetelela hi hiko.

Marito ya ntolovelo

khuwana
n'oka
vumba

Xana xitori xi rungula hi mani?

Xana u endle yini lexi a xi nga fanelangi?

Xana ku humelele yini hi khuwana?



Ntivomarito

Hlaya marito lama u ri karhi u yingisela mipfumawulo ya wona.
Tirhisa marito ya ntlhanu u tsala swivulwa ebukwini ya wena ya switoloveto.

vumbe	khuwana	ntsena	vumba	n'okile
hume	khamba	ntsumi	vula	n'eni
teke	khombo	ntsako	voya	n'anga

TEACHER: Sign Date

XIT HL G3 B1 9781920458379.indb 65 2014/05/05 12:51 PM

Xitori xa vandyangu



A hi endleni

Encisa xitori xa khuwana.

Nambara swivulwa hi nandzelelano wa swiendleko leswi humeleleke. U endleriwe xivulwa xa 1.



A hi tsaleni

	Mpfula yi sungule ku na.
	A hlundzukile swinene.
	U vumbe khuwana lerintshwa.
	Khuwana ri hundzuka mati yo tshwuka.
	U tshike khuwana leswaku ri oma edyambyini.
1	Kokwana u vumbe khuwana ra yena ro sungula loko a ha ri nhwanyana.



A hi tsaleni

Kunguhata ku tsala xitori xa wena. Hlamusela munghana leswaku u ta tsala mayelana na yini. Tatisa xitori xa wena hi manghenelo, miri na mahetelelo.



Manghenelo

Sungula hi ku vula leswaku swi sungule rini.



Ku kunguhata ku tsala xitori xa wena

Miri

Vula leswi humeleleke eka miri wa xitori.

Loko wa ha ri eka miri

Vula leswi humeleleke.

Mahetelelo

Vula leswaku xitori xi hele njhani.





A hi hungaseni

Tsema pheji leri landzelaka. Endla buku. Ekhavhareni tsala vito ra buku. Tsala vito ra wena ehansi ka vito ra buku, hikuva hi wena mutsari. Dirowa xifaniso ekhavhareni. Sweswi tsala xitori lexi nga na manghenelo, miri na mahetelelo.

XIT HL G3 B1 9781920458379.indb 66 2014/05/05 12:51 PM

KHAVHARA YA LE NDZHAKU

Rainbow WORKBOOKS

MAYELANA NA MUTSARI

Tsala vito ra wena.

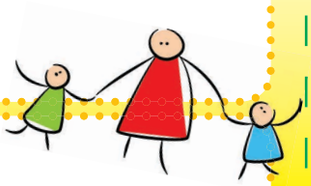

Malembe ya wena.

Laha u tshamaka kona.

8

GOZA RA 4. petsa eka ntila wo helela endzhaku ka loko u sitepurile buku ya wena

GOZA RA 2. petsa eka ntila wa mathonsi

GOZA RA 3. sitepula eka tlhelo leri

KHAVHARA

Dirowa xifaniso laha.



Tsala vito ra buku laha.

Tsala vito ra wena (hi wena mutsari).

1

GOZA RA 1. petsa eka ntila wa mathonsi

5

Yisa emahlweni xitori xa wena laha.



Dirowa xifaniso laha.

4

Tsala miri wa xitori xa wena laha na le ka phejji ra 5.



Dirowa xifaniso laha.

Dirowa xifaniso laha.



Sungula xitori xa wena laha na le ka pheji ra 3.

2

Dirowa xifaniso laha.

Heta xitori xa wena.



7

3

Tsala u ya emahlweni na xitori xa wena laha.



Dirowa xifaniso laha.

9

Tsala leswi humelelaka eku hetelelani ka xitori xa wena.



Dirowa xifaniso laha.



Nkongomelo wa 3: Tindhawu leti nga endzeriwaka Kotara ya 2: Mavhiki ya 1 – 4

Leswi nga endzeni

33 Tindhawu leti nga endzeriwaka *70*

Ku hlaya no twisisa: Hlaya phamfulete ya vuxokoxoko.
Mipfumawulo: g, kh, khw, nh, j.

34 Xana hi nga ya kwihi? *72*

Dirowa xifaniso exikipeni u yelanisa na ndhawu eka mepe wa Afrika-Dzonga.
Ririmi: Tlhela u tsala marito ya swimbyarumbyaru eka marito ya munhu u tirhisa swirhatana.
Ku vulavula: Vutisa 10 wa vanghana hi tindhawu leti va tsakelaka ku ti endzela. Tata tinhlamulo eka tafula.
Swifaniso: Dirowa chati hi ku khalara buloko nkarhi wun'wana na wun'wana loko va vula "ina".

35 Ntshava ya Table Mountain *74*

Ku hlaya no twisisa: Hlaya atikili ya nyuziphepha; kongomisa eka nhlokomhaka, siku na swifaniso.
Mipfumawulo: nyu, nhl, s, mf.

36 Ku tsala nyuziphepha *76*

Ririmi: Bana xirhendzevutana eka maengeteri, bana xirhendzevutana eka maendli ya nkarhi lowu nga hundza.
Yelanisa nkarhi wa sweswi na nkarhi lowu nga hundza.
Ririmi: Tsala swivulwa eka nkarhi lowu nga hundza u sungula hi Tolo.
Ku vulavula: Vulavula hi mahungu ya wena ya le kaya kumbe exikolweni.
Pulana ku tsala atikili ya nyuziphepha.
Ku tsala: Tsala atikili ya nyuziphepha.

37 Languta tinhlampfi hinkwato *78*

Ku hlaya no twisisa: Hlaya phositara no hlamula swivutiso swo huma eka yona.
Mipfumawulo: t, hl, tsw, mbe

38 Akhwariyamu *80*

Ku vulavula: Bula hi phositara ya akhwariyamu.
Ririmi: Bana xirhendzevutana eka mahlamuseri.
Ku tsala: Tsala nhlamuselo ya vuwena u tirhisa mahlamuseri.
Ku tsala: Endla phositara u hlamusela mbyana leyi lahlekeke.
Nyika nhlamuselo ya mbyana leswaku vanhu va kota ku yi vona. Tata mahlamuseri.

39 Pilanesberg *82*

Ku vulavula: Languta swifaniso no vhumba mahungu lawa nga ta vikiwa hi muhlayi wa mahungu.
Ku hlaya no twisisa: Hlaya xiviko xa mahungu kutani u hlamula swivutiso swo huma eka xona.
Mipfumawulo: e, va, chu, -ana, ri
Ririmi: Yelanisa maendli ya nkarhi lowu nga hundza na nkarhi wa sweswi.

40 Ku hlaya mahungu *84*

Ku vulavula: Endla wonge u muhlayi wa mahungu ya TV kutani u hlaya mahungu.
Ririmi: Tsala swivula eka nkarhi lowu nga hundza; kutani swi tsale eka nkarhi lowu taka.
Hundzula leswi nga eka swimbyarumbyaru swi va eka marito ya munhu u tirhisa swirhatana.
Ku tirhisa swifaniso: Languta xifaniso xa ndlopfu leyi nwaka mati; Hlamusela munghana wa wena leswi u swi vonaka.

41 Ntanga wa tindlopfu wa Addo *86*

Ku hlaya no twisisa: (ku tsala eka dayari)
Mipfumawulo: -iwa, n'we rha, e-
Ririmi: Yelanisa maendli ya nkarhi wa sweswi na maendli ya nkarhi lowu nga hundza

42 Ku kunguhata vhiki ra mina *88*

Ku vulavula: Encisa leswi humelelaka exitorini.
Ririmi: Yelanisa swiphemu ku vumba swivulwa mpfilungano.
Ku tsala: Tsala leswi u nga ta swi endla vhiki leri eka dayari ya vhiki. (Nkarhi lowu taka).
Ku hlaya: Hlaya dayari ya munghana wa wena ya vhiki.

43 Gold Reef City *90*

Ku hlaya no twisisa: Hlaya posikarata kutani u hlamula swivutiso.
Mipfumawulo: ntla, xi, th, kha.
Ririmi: Ku yelanisa rito na xifaniso lexi faneleke.

44 Ku tiphina eGold Reef City *92*

Ririmi: Hlanganisa swivulwa hi ku tirhisa mahlanganisi - hikuva, hikwalaho na kambe.
Ririmi: Hlawula no ba xirhendzevutana eka rihlamuseri ku endla leswaku xivulwa xi tsakisa.
Ku hlaya: Nyika nhlamuselo ya munhu kumbe ndhawu leyi u yi rhandzaka u tirhisa mahlamuseri.
Ku hlaya: Tsalela 2 wa vanghana va wena tiposikarata; hlamusela leswi u nga swi endlaka.

45 Ku tlhelela ekaya *94*

Ku hlaya no twisisa: Ndzungulo.
Ririmi: Ku tirhisa mahlamuseri.
Mipfumawulo: le, nk, ch; ntl, lu

46 Mayelana na rendzo *96*

Ku vulavula: Vulavula na munghana hi tinxaka timbirhi ta vutleketli.
Hetisa swivulwa hi ku yelanisa swiyenge swimbirhi.
Ku tsala: Dirowa xifaniso kutani u tsala nhlamuselo.
Ku hungasa: Yelanisa swifaniso na mavito ya swiharhi.

47 A hi tsaleni xitori *98*

Ku vulavula: Tirhisa swifaniso ku vhumba leswi xitori xi vulavulaka hi swona.
Ririmi: ku hlaya swin'we (ndzungulo).
Xitoloveto xa xikambela ntwisiso.
Boxa timhaka ta nkoka eka leswi hlayiweke.
Mipfumawulo: n'w, -isa, g, u, njh.
Ririmi: Ku yelanisa rito na nhlamuselo

48 Ku tsala mahungu ya mina *100*

Ku tsala: Kunguhata xitori lexi nga na manghenelo (masungulo) miri na mahetelelo.
Ku tsala: Tsala buku ya xitori u tirhisa xiletelo xa xitsemiwa; Xitori xi fanele ku va na masungulo, miri na mahetelelo.





XIT HL G3 B1 T3.indd 69 2014/05/05 1:13 PM

Tindhawu leti nga endzeriwaka



A hi hlayeni

Kapa-Vupeladyambu

Endzela Table Mountain. Gonya ntshava hi movha wa khebulu. U nga va na pikiniki ehenhla ka ntshava.

Vona tinyankwave, na tisili eka akhwariyamu.





Gauteng

Tiphine eGold Reef City. Nghena endzeni ka mugodi wa nsuku. Tlhela u khandziya na vhilwa ra "merry-go-round."

Vona Soccer City.



North West

Tana entangeni wa swiharhi wa Pilanesberg National Park. Khandziya ndlopfu. Vona tinhuntlwa, timangwa na tinghala. Teka swifaniso swa swiharhi.



KwaZulu-Natal

Loko u fika euShaka Marine World u ta vona tidolofini ti tlanga bolo na tiphengwini ti cina. Vona tisili ti balansa tibolo etinhompfini ta tona. Loko u nga ri toya u nga nyupela na tinyankwave endzeni ka lwandle.



Limpopo

Endzela Xihlahla xa Mpfula. U ta vona swimila leswikulu swinene na mirhi yo leha swinene.

Tsundzuka ku ta na jasi ra mpfula ra wena.



Kapa-N'walungu

Tana eKimberley u ta vona mugoji lowukulu swinene emisaveni hinkwayo. Dyana lanci eka ndhawu ya pikiniki ekusuhi na "The Big Hole."



Mpumalanga

Tshama masikunyana eKruger National Park. Swiharhi swa ntlhanu leswikulu swi kona entangeni. Vona tinghala, tiyingwe, tindlopfu, timhelembe na tinyarhi. U nga dya lanci endhawini leyi nga hlayiseka no va ekule na swiharhi swa nhova.



Free State

Endzela ntanga wa swiharhi wa Sandfontein Park. U ta vona timhelembe, tinyarhi, tinhuntlwa na timangwa.

U nga tlhela u hlambela edan'wini lerikulu.



Kapa-Vuxa

Addo Elephant Park yi na tindlopfu to tala swinene. Ringeta ku ti vona hinkwato. Eribuweni ra le kusuhi u nga kota ku vona tinkavangaheti nkarhi wun'wana na tinyankwave to basa.



XIT HL G3 B1 9781920458379.indb 70 2014/05/05 12:52 PM

Siku:



Nkarhi lowu taka



A hi tsaleni

Hlaya phamfulete kutani u hlamula swivutiso leswi landzelaka.
Tsundzuka ku sungula xivulwa hi letere lerikulu no hetelela hi hiko.

Hi rihi rendzo leri u vonaka ri ri kahle eka wena? Hikwalaho ka yini?
Xana vanhu va ta vona yini eKapa-Vupeladyambu?
Va ta
Xana va ta vona yini eKwaZulu-Natal?





Ntivomarito

Hlaya marito lama u ri karhi u yingisela mipfumawulo ya wona. Tirhisa marito ya ntlhanu u tsala swivulwa ebukwini ya wena ya switoloveto.

gonya	khebulu	akhwariyamu	nhuntlwa	jamu
goza	khema	khwaxa	nhungu	juma
gomo	khensa	khwaya	nhulu	juzi



A hi tsaleni

Bana xirhendzevutana eka marito lama nga na mpfumawulo wa khw.



Khume	khekhe	khwaxa	nhuntlwa
khwela	khensa	nhamu	khwayere
khema	khwatsi	khoma	nhanga
khunga	khemba	khwa	nhenha

TEACHER: Sign Date

XIT HL G3 B1 9781920458379.indb 71 2014/05/05 12:52 PM

Xana hi nga ya kwihi?



A hi vulavuleni

Bula na munghana wa wena hi ndhawu leyi u lavaka ku ya eka yona na leswi u tsakelaka ku swi vona.



A hi endleni

Dirowa xifaniso exikipeni u kombisa leswi u tsakelaka ku swi vona. Emepeni, fungha xifundzankulu lexi u nga ta xi endzela.



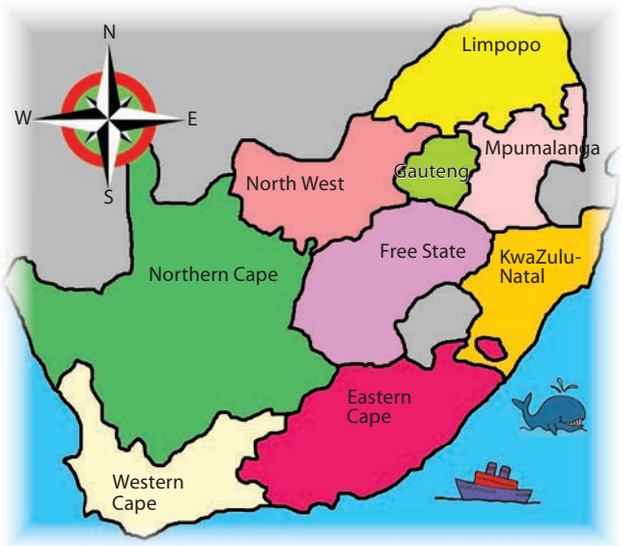



A hi tsaleni

Tsala hefemulo eka swivulwa leswi kutani u hlamusela munghana wa wena leswaku ku na swilo swingani eka nxaxamelo wun'wana na wun'wana.

Swihikahati swa hefemulo

U nga vona tinghala ____ tindlopfu ____ tinyarhi na tinhutlwa.

U nga dya nyama ____ matsavu ____ xinkwa na juzi.

U ta vona tidolofini ____ tiphengwini ____ tinyankwave na tinkavangaheti.



Ndzi lava ku khandziya ntshava.

Tirhisa swirhatana ku kombisa leswi vana va swi vulaka.



A hi tsaleni

Jabu u ri, "_____"

_____.

XIT HL G3 B1 9781920458379.indb 72 2014/05/05 12:52 PM

Siku: _____

Marito ya munhu



Ndzi lava ku vona swiharhi swa ntlhanu leswikulu.

Aki u ri, " _____ ."

Amo u ri, " _____ ."



A ndzi swi lavi ku vona nkele wa Big Hole.



Xana ndzi nga gonya ntshava hi xitulu xa mavhilwa xa mina?

Lebo wa vutisa, " _____ ."

A hi hungaseni

Vutisa vanghana va khume mayelana na laha va tsakelaka ku ya kona. Vutisa "Xana mi ta tsakela ku ya eTable Mountain? Xana mi nga tsakela ku ya eAddo Elephant Park?" Khalara buloko nkarhi wun'wana na wun'wana loko va hlamula ina. Sungula etshakwini ra tafula.

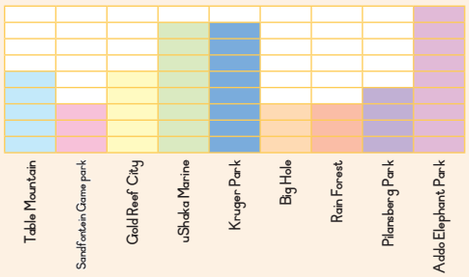

Tafula ra wena ri languteka hi ndlela leyi:



Table Mountain	Sandfontein Game Park	Gold Reef City	uShaka Marine	Kruger Park	Big Hole	Rain Forest	Pilansberg Park	Addo Elephant Park



Teacher:
Sign:
Date:

XIT HL G3 B1 9781920458379.indb 73 2014/05/05 12:52 PM

Ntshava ya Table Mountain



A hi vulavuleni

Xiyisisani atikili ya nyuziphepha kutani mi bula hi leswi mi swi vonaka eka yona.

Hlaya leswi vana va swi tsaleleke nyuziphepha ya tlilasi.

A hi hlayeni



Mahungu ya xikolo lamakulu



Tlilasi yi khupuka yi ya ehenhla

16 Khotavuxika 2015

Un'wana na un'wana u tiphinile eTable Mountain. A ku titimela entshaveni hikwalaho a hi fanele ku ambala majasi na swigqhoko. Wanuna wa tintswalo u hi pfune ku khandziyisa xitulu xa mavhilwa xa Lebo emovheni wa khebulu. A a nga ta swi kota ku khandziya switepisi. Endleleni yo ya ehenhla hi vone timbila letitsongo. Ti fana na mipfundla leyi nga nyuhela. Movha wa khebulu wu teke ntlhanu wa timinete ku fika enhlohlorhini ya ntshava. Moya a wu titimela. Loko hi fika ehenhla hi teke swifaniso. Ehenhla ka ntshava ku andlalekile tanihi tafula. Loko hi ri ehenhla ka ntshava, Amu u rhetile a wa kutani a suleka nenge. Nkateko wa kona a nga tshovekangi. Endzhaku ka loko hi vuyile, hi yile eka akhwariyamu ya Two Oceans. Hi vone tinhlampfi, tinyankwave na timfutsu.

XIT HL G3 B1 9781920458379.indb 74 2014/05/05 12:52 PM

Siku:



A hi tsaleni

Sweswi hlamula swivutiso leswi landzelaka.
Tsundzuka ku sungula xivulwa hi letere lerikulu no heta hi ku tsala hiko.



Xana swi va teke nkarhi wo tanihi kwihi ku fika enhlohlorhini ya ntshava?

Hikwalaho ka yini va ambale majasi na swigqhoko swo kufumela?

Hikuva

Hikwalaho ka yini ntshava leyi yi vitaniwa Table Mountain?

Hikuva

Xana Amu u humelele hi yini?

Xana u ehleketa leswaku nhlokomhaka ya atikili yi fanerile? Hikwalaho ka yini?





Ntivomarito

Hlaya marito lama u ri karhi u yingisela mipfumawulo ya wona. Tirhisa marito ya ntlhanu u tsala swivulwa ebukwini ya wena ya switoloveto.



nyuhela	nhlorhi	suleka	mfutsu
nyuma	nhloti	sumela	mfungho
nyupela	nhloko	sasela	mfuku



A hi tsaleni

Hi wahi marito lama hambanaka hi mipfumawulo na marito eka bokisi ro sungula?



nyuhela	nyuma	nyupela	nyeka	ngati	yima
ntshava	tshaku	ntshiva	tata	nuna	ntshuri
nkarhi	murhi	musi	harhi	xiharhi	hanci
khwati	mbuti	khwaxa	hisa	khwatsi	movha

TEACHER: Sign Date

XIT HL G3 B1 9781920458379.indb 75 2014/05/05 12:52 PM

Ku tsala nyuziphepha



A hi tsaleni

Nkhwatihata marito lama kombisaka ndhawu.
U endleriwe xivulwa xo sungula.

Vana va le henhla ka ntshava.
Va vone timbila ehansi ka maribye.
Xitulu xa mavhilwa xi le ndzeni ka movha wa khebulu.
Akhwariyamu yi le tlhelo ka ribuwa.

Maengeteri ma hi byela leswaku xanchumu xi le kwihi. Ya hi hlamusela mayelana na ndhawu ya laha xilo xi nga kona.





A hi tsaleni

Bana xirhendzevutana eka marito hinkwawo lama nga eka nkarhi lowu nga hundza.
Dirowa ntila ku yelanisa marito ya nkarhi wa sweswi na ya nkarhi lowu nga hundza.

vona	tsala	famba	cina	languta
fambile	suleka	dya	cinile	fikile
langutile	vonile	dyile	sulekile	tsarile
vulavula	vulavurile	tirhisile	fika	tirhisa

Sweswi tsala swivulwa u sungula hi **Tolo**.

Ndza cina.
Tolo ndzi
Ndza tsala.
Tolo ndzi
Ndza famba.
Tolo ndzi
Va languta TV.
Tolo va

XIT HL G3 B1 9781920458379.indb 76 2014/05/05 12:52 PM

Siku:



A hi vulavuleni

Bula na munghana wa wena hi nyuziphepha ya tlilasi eka pheji ra le ndzhaku. Bula hi mahungu ya wena yo suka ekaya ku ya exikolweni. Bula hi leswi u nga ta swi nghenisa eka nyuziphepha.

Tsala mianakanyo.



A hi tsaleni

Xana ku humelele yini?

Swi humelele rini?

Swi humelele kwihi?

Hikwalaho ka yini a swi tsakisa?



A hi hungaseni

Tsala xitori xa mahungu ya wena eka ndhawu leyi nga laha hansi.
Dirowa xifaniso mayelana na xitori xa wena.



Vito ra nyuziphepha

Siku

Nhlokomhaka ya xitori

Tsala mahungu ya wena laha.

Dirowa xifaniso laha.



Teacher:
Sign:
Date:

TEACHER: Sign Date

XIT HL G3 B1 9781920458379.indb 77 2014/05/05 12:52 PM

Languta tinhlampfi hinkwato

A hi vulavuleni

Vulavulani hi xifaniso xa akhwariyamu na phositara.



Akhwariyamu i vuhlayiselo bya madzanadzana ya tinhlampfi. Vanhu va ya eka ndhawu leyi ku ya vona tinxaka to hambana ta tinhlampfi.

Endzela akhwariyamu

Tana ekaya lerikulu ra tinhlampfi. Hi na madzanadzana ya tinhlampfi endhawini yin'we. Vona okithophasi, tinhlampfi ta xinyeleti na tinyankwave. Hleka na tisili na tidolofini. Tana hi nkarhi wa lanci u ta hlalela nyankwave loko yi dya.



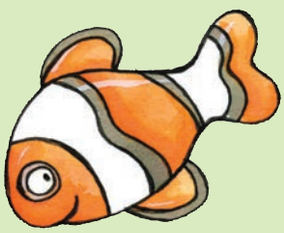



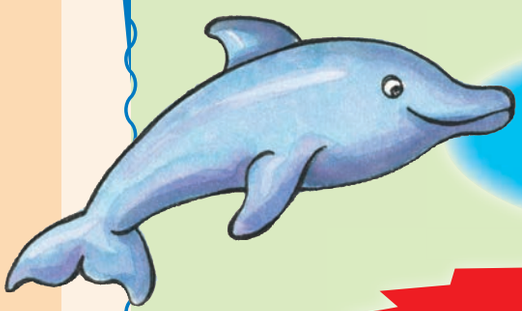

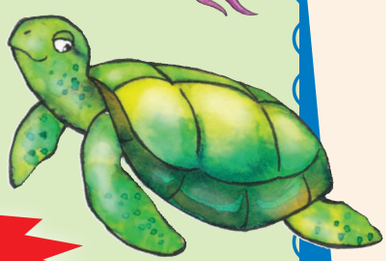

Yi pfula hi awara ya 9 ehenhla ka nhloko

Yi pfala hi awara ya 5 ehenhla ka nhloko

Vatswatsi RIO
Vana va xikolo a va hakeli.
Va nghena mahala.

XIT HL G3 B1 9781920458379.indb 78 2014/05/05 12:52 PM

Siku:



A hi tsaleni

Hlaya phositara kutani u hlamula swivutiso leswi landzelaka.
Tsundzuka ku sungula xivulwa hi letere lerikulu no heta hi ku tsala hiko.

Xana u ta vona yini eka akhwariyamu?

Xana akhwariyamu yi pfula hi nkarhi muni?

Xana yi pfala hi nkarhi muni?

Xana vatswatsi va hakela mali muni yo nghena?

Xana vana va xikolo va hakela mali muni yo nghena?



Ntivomarito

Hlaya marito lama u ri karhi u yingisela mipfumawulo ya wona. Kutani tirhisa marito ya ntlhanu u tsala swivulwa ebukwini ya wena ya switoloveto.

tinhlampfi	hlala
tinghala	hlalela
tindlu	hlakala

vatswatsi	mbeva
mutswari	mbeleko
vutswari	mberha

Marito ya ntolovelo

hlalela
mahala
vatswatsi



TEACHER: Sign _____ Date _____

XIT HL G3 B1 9781920458379.indb 79 2014/05/05 12:52 PM



A hi vulavuleni

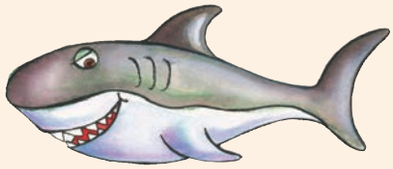

Bula na munghana wa wena hi phositara leyi u yi hlayeke.
Xana phositara yi hi hlamusela yini? Hi ku vona ka wena i mani a nga tsakelaka swinene ku hlaya phositara? Vana kumbe vatswatsi? Hikwalaho ka yini?
Hi tihi tiphositara tin'wana leti u ti voneke? Hi byihi vuxokoxoko byin'wana lebyi hi nga byi kumaka eka tiphositara?



A hi tsaleni

Mabumabumeri

Bana xirhendzevutana eka rito leri hlamuselaka tinhlampfi.



Nhlampfi leyitsongo yi hlamberile yi famba.

Nyankwave leyikulu ya meno yo kariha yi hi langutile.

Nhlampfi ya xinyeleti yo nyuhela yi hundzile.

Dolofini yo rhetemuka yi tlule yi huma ematini.

Tisili to tlhariha ti balansa tibolo hi tinhompfu ta tona.

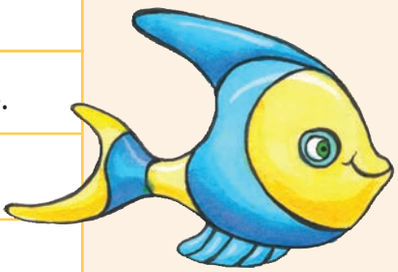

Sweswi tsala nhlamuselo ya vuwena. Boxa leswaku u languteka njhani.
Xana u lehile kumbe u komile? Xana u nyuherile kumbe u larile?

A hi tsaleni





XIT HL G3 B1 9781920458379.indb 80 2014/05/05 12:52 PM

Siku:



A hi hungaseni

Mbyana yi lahlekile. Hlamusela munghana wa wena leswaku i mbyana ya njhani. Endla phositara leyi hlamuselaka leswaku i mbyana ya njhani leswaku vanhu va ta pfuneta ku yi lava.
Vula leswaku i mbyana muni, muhlovo wa yona na mpfumawulo lowu yi wu endlaka.
Nyika vito ra mbyana. Vula leswaku va fanele ku tihlanganisa na mani loko va yi kuma.

MBYANA LEYI LAHLEKEKE

I mbyana ya njhani

Muhlovo wa yona

Vito ra yona

Loko u kuma mbyana leyi, fowunela
(Tsala vito ra wena)



Nomboro ya riqingho ra mina i

Loko u kuma mbyana ya mina, u nga yi tisa eka adirese leyi:
(Tsala adirese ya wena)

Teacher:
Sign:
Date:

TEACHER: Sign Date

XIT HL G3 B1 9781920458379.indb 81 2014/05/05 12:52 PM

Pilanesberg



A hi vulavuleni

Languta xifaniso xa muhlayi wa mahungu kutani u boxa leswi mahungu ya nga va ka ya vulavula hi swona.





A hi hlayeni

Lama i mahungu yo huma entangeni wa swiharhi wa Pilanesburg.

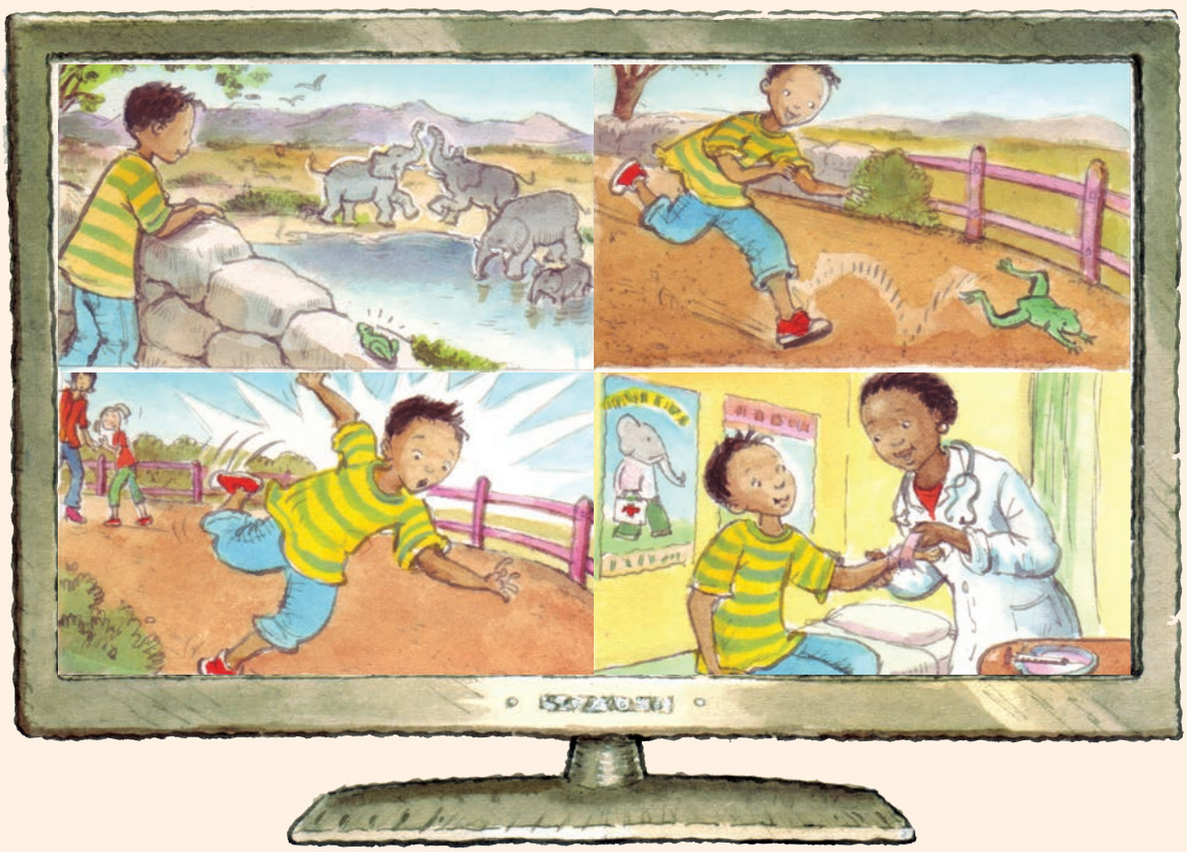

Tolo ku fikile ntlawa wa vana va xikolo ePilanesberg Game Reserve hi bazi.
Va tile ku ta vona tindlopfu, timhelembe na swiharhi swa nhova swin'wana.

Vana va vone tindlopfu ti lwa hi tinxakwa ta tona.
Loko Jim a hlalerile tindlopfu ti nwa mati, u vone xichelana xa rihlaza.

U ringetile ku xi khoma kambe xi chupuka kutani a tsema voko ra yena.
Mudyondzisi wa yena u n'wi yisile etliniki.

Jim u kumile xichelana xa rihlaza endzeni ka xikhwama xa yena.

XIT HL G3 B1 9781920458379.indb 82 2014/05/05 12:52 PM

Siku:



A hi tsaleni

Hlaya nyuziphepha kutani u hlamula swivutiso leswi landzelaka.
Tsundzuka ku sungula xivulwa hi letere lerikulu no heta hi ku tsala hiko.



Xana vana va yile entangeni wa swiharhi wa Pilanesburg hi siku ra n'hweti rihi?

Hlamusela ndzandzelelano wa swiendleko leswi endleke leswaku Jim a ya etliniki.

Xo sungula u



Kutani a

Eku heteleleni u



Ntivomarito

Hlaya marito lama u ri karhi u yingisela mipfumawulo ya wona. Kutani tirhisa marito ya ntlhanu u tsala swivulwa ebukwini ya wena ya switoloveto.



fike	nhova	chupuka	xichelana	rihlaza
luke	xava	chuveka	xivantana	risuna
buke	gova	chuha	xiphephana	risana



A hi tsaleni

Dirowa ntila ku yelanisa marito lama nga eka nkarhi lowu nga hundza na ya nkarhi wa sweswi.



fikile	ringetile	chupuka	vonile	yisile
hlalerile	tekile	hisa	tsemile	fika
hlalela	swekile	ringeta	chupukile	tsema
sweka	vona	hisile	yisa	teka

XIT HL G3 B1 9781920458379.indb 83 2014/05/05 12:52 PM

Ku hlaya mahungu



A hi endleni

Lulamisa mahungu hi leswi swi humeleleke tolo. Hi wena muhlayi wa mahungu ya TV kutani hlayela vayingiseri hinkwavo mahungu.





A hi tsaleni

Tsala swivulwa swi va eka nkarhi lowu nga hundza.
Tlhela u swi tsala eka nkarhi lowu taka.

Minkarhi ya riendli

Ndzi ya exikolweni.
Tolo ndzi yile
Mundzuku ndzi ta
U hlaya buku.
Tolo
Mundzuku
Hi languta TV.
Tolo hi
Mundzuku



A hi tsaleni

Tirhisa swirhatana ku kombisa leswi va swi vulaka.





Aki u te, "_____
_____."

XIT HL G3 B1 9781920458379.indb 84 2014/05/05 12:52 PM

Siku:

Marito ya munhu



Amu u te, "_____
_____".

Jabu u te, "_____
_____".





Bongi u te, "_____
_____".

A hi hungaseni

Xiyisisa xifaniso xa ndlopfu leyi nwaka mati.
Hlamusela munghana wa wena hi leswi u swi vonaka.





Xana ndlopfu yi nwa mati njhani?

Yi tirhisa nxakwa wa yona tanihi xitirowo.

Xo sungula yi tswonga mati ku ya emirini wa yona.

Kutani yi nghenisa nxakwa endzeni ka nomo wa yona.





XIT HL G3 B1 9781920458379.indb 85 2014/05/05 12:52 PM

41

Ntanga wa tindlopfu wa Addo



A hi vulavuleni

Xiyani xifaniso kutani mi bula hi leswi mi swi vonaka eka xona.





A hi hlayeni

Hlaya dayari ya Sam mayelana na rendzo ra yena ro ya eAddo Elephant Park.



Eka Dayari 14 Mudyaxihi 2015

Namuntlha a ri ri siku ro hlawuleka eka mina. A ri ri siku ro tlangela ku velekiwa ka mina eka lembe ra vukaye kasi mudyondzisi wa hina u hi yisile eAddo Elephant Park! A hi tsakile na vanghana va mina, Jabu na Aki. Hi vonile tindlopfu to tala swinene. A ti ri tindlopfu letikulu ta tinxakwa to leha leti a ti languteka tanihi timhondzo. A ku ri na ndlopfu yin'we leyi nga na tino rin'we. Munhu un'wana u yivile tino rin'wana. A ku ri na xindlopfana xo saseka. Loko hi yima leswaku hi ta kota ku dya, ndzi hluvurile tintanghu hikuva a ku hisa swinene. Mfenhe yo karhata yi fikile yi yiva yin'wana ya tintanghu ta mina. Ndzi yile ekaya na ntanghu yin'we ntsena.

A ndzi tsakile swinene loko ndzi fika ekaya hikuva a ndzi ya eku dyeni khekhe ro tlangela ku velekiwa ka mina.

Amu



XIT HL G3 B1 9781920458379.indb 86 2014/05/05 12:52 PM

Siku:



A hi tsaleni

Hlaya dayari kutani u hlamula swivutiso.
Tsundzuka ku sungula xivulwa hi letere lerikulu no hetelela hi hiko.

Xana vana a va ri kwihi?
A va ri e
Xana Amu u lahlekeriwe hi yini entangeni?
U lahlekeriwile hi
Xana yi lahleke njhani? Yi tekile hi mani?
Xana ku humelele yini hi tino ra ndlopfu?
Munhu un'wana
Hikwalaho ka yini Amu a tsakele ku fika ekaya?
A tsakile hikuva



Ntivomarito

Hlaya marito lama u ri karhi u yingisela mipfumawulo ya wona. Tirhisa marito ya ntlhanu u tsala swivulwa ebukwini ya wena ya switoloveto.

velekiwa	yin'we	karhata	ekaya
biwa	tin'we	karhala	endlwini
tekiwa	rin'we	korhama	eka



Marito ya ntolovelo

hluvula
karhata
yiva



A hi tsaleni

Dirowa ntila ku yelanisa marito ya nkarhi lowu nga hundza na ya nkarhi wa sweswi.

yivile	tsaka	hluvula	yisile	dya	fikile	tlangela



tsakile	hluvurile	yiva	fika	dyile	tlangerile	yisa

TEACHER: Sign _____ Date _____

XIT HL G3 B1 9781920458379.indb 87 2014/05/05 12:52 PM

Ku kunguhata vhiki ra mina



A hi endleni

Encenyeta leswi humeleleke Sam entangeni wa Addo Elephant. Un'wana wa vanghana va wena a encise mfenhe.





A hi tsaleni

Yelanisa marito eka kholomu ya le ximatsini na marito lama faneleke eka kholomu ya le xineneni.

Loko u siya tintanghu enambyeni	u ta tihisa.
Loko u endla ntirhokaya wa wena	u ta fika hi nkarhi exikolweni.
Loko u etlela hi nkarhi	mfenhe yi ta yiva.
Loko u tlanga hi ndzilo	mudyondzisi wa wena u ta tsaka swinene.



A hi tsaleni

Tsala leswi u nga ta swi endla eka mahelavhiki lama. Cincanani tibuku na munghana u vona loko ku ri na masiku lama mi endlaka swo fana.

DAYARI

Vito ra mina		N'hweti
Siku ra n'hweti	Siku	Leswi ndzi nga ta swi endla

XIT HL G3 B1 9781920458379.indb 88 2014/05/05 12:52 PM

Siku:



A hi hungaseni

Hlayisa dayari eka mune wa masiku. Tsala hi maxelo na mahungu man'wana. Sungula ku tsala hi swa namuntlha. Tlhela u tsala mundzuku, mundlwana na siku leri landzelaka ku fikela loko u heta ku tsala eka dayari ya wena.

Eka Dayari	Siku

Eka Dayari	Siku

Eka Dayari	Siku

Eka Dayari	Siku

Teacher:
Sign:
Date:

TEACHER: Sign Date

XIT HL G3 B1 9781920458379.indb 89 2014/05/05 12:52 PM

Gold Reef City



A hi vulavuleni

Xiyani posikarata kutani mi bula hi leswi mi swi vonaka eka yona.



Eka Dumi

Ndzi ehlekete leswaku u ta tsakela ku amukela posikarata leyi. Ndzi yi xavile loko hi yile eGold Reef City eJohannesburg.

Hi yile eJoni, doroba leri nga funengeta hi musi ri tlhela ri va na mapatu ya bizi. Hi vone Soccer City. I xitediyamu lexikulu swinene. Xi na ndhawu ya kwalomu ka 90 000 ya switulu kutani vanhu va nga hlalela ntlangu wa bolo ya milenge na rhagibi kona.

EGold Reef City hi nghenile emugodini wa xinyami swinene. Xinyami xa kona xi hi bohe ku tirhisa thoci. Endzhaku ka sweswo hi yile ku ya khandziya vhilwa ra *merry-go-round*. Ndzi huwelerile hikuva a ri rhendzeleka hi rivilo lerikulu.

Ndzi navela wonge u nga ta na hina eka nkarhi lowu taka.

Hi mina khazi wa wena

Bongi



Dumi Makhanya
Stand 12 Steve Biko Rd
Soweto
South Africa
3219



XIT HL G3 B1 9781920458379.indb 90 2014/05/05 12:52 PM

Siku:



A hi tsaleni

Hlaya posikarata kutani u hlamula swivutiso leswi landzelaka.
Tsundzuka ku sungula xivulwa hi letere lerikulu no hetelela hi hiko.

Xana Bongi u tsalela mani?

Xana Bongi a yile kwihi?

Hi swihi swilo swimbirhi leswi Bongi a swi voneke?

Xana a ku ri njhani emugodini?

Xana Bongi u tsarile posikarata rini?

Xana u tiphinile? Boxa hikwalaho ka yini.



Ntivomarito

Hlaya marito lama u ri karhi u yingisela mipfumawulo ya wona. Kutani tirhisa marito ya ntlhanu u tsala swivulwa ebukwini ya wena ya switoloveto.



ntlangu	xinyami	thochi	khazi
ntlambya	xikero	thayi	khadi
ntlawa	xifuwo	thangi	khapu



A hi tsaleni

Yelanisa rito na xifaniso lexi faneleke.











xikolo	patu	khapu	xikero	nambu

TEACHER: Sign _____ Date _____

XIT HL G3 B1 9781920458379.indb 91 2014/05/05 12:52 PM

Ku tiphina eGold Reef City



A hi tsaleni

Yelanisa marito eka kholomu ya le ximatsini na marito lama faneleke eka kholomu ya le xineneni ku vumba xivulwa.

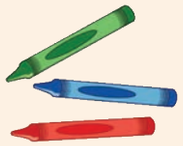

Ndzi huwelerile hikuva	hi tirhise thoci.
A ku ri na xinyami hikokwalaho	a ku nga titimeli.
Mpfula a yi na kambe	a ri rhendzeleka hi rivilo lerikulu.



A hi tsaleni

Hetisa swivulwa leswi landzelaka.
Tirhisa marito lama ku ku pfuna.

chavisa

lexikulu

saseka

rhendzelekisa

lowukulu

Soccer City i xitediyamu _____.

Joni i doroba ro _____.

Mugodi wu na xinyami xo _____.



A hi tsaleni

Hlawula u ba xirhendzevutana eka marito ku kota ku vumba xivulwa lexi tsakisaka. Marito lama ma hlamusela vanhu kumbe swilo.



Mudyondzisi lonene/wa mona u vulavule na vana vo karhata/tlhariha.

Movha lowukulu/lowutsongo wu hundze exitarateni xa bizi/xo miyela.

Wanuna wo lala/nyuhela u hlongorise nguluve leyitsongo/leyikulu.

Nhwanyana wo saseka/swarha u nghene endlwini ya thyaka/yo basa.

Xirhapa lexi hlayisiwaka/nga na nhova xi na swimilana leswi hanyaka/feke.

XIT HL G3 B1 9781920458379.indb 92 2014/05/05 12:52 PM

Siku:



A hi tsaleni

Sweswi tsala swivulwa swa wena u hlamusela munhu kumbe xanchumu.



A hi hungaseni

Tsalela vanghana vambirhi tiposikarata. Va hlamusele leswi u nga kotaka ku swi endla eSoccer City.

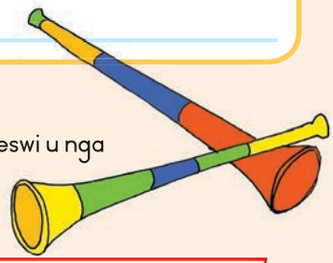





Teacher:
Sign:
Date:

TEACHER: Sign Date

XIT HL G3 B1 9781920458379.indb 93 2014/05/05 12:52 PM

Ku tlhelela ekaya



A hi vulavuleni

Xiyani swifaniso kutani mi bula hi leswi mi swi vonaka eka swona.



A hi hlayeni

Hinkwerhu a hi fanele ku tlhelela ekaya

Ntlawa wa Jabu wu vuye hi xitimela. A xi ri xitimela xo leha swinene. Xitimela a xi nonoka laha ku jikajikaka kambe a xi rhelela ntshava hi ku hatlisa. Xitimela a xi hi khomisa vurhongo. Hinkwerhu hi be hi vurhongo hi etlela.





Ntlawa wa Bongi wu vuye hi xitimela xa Gautrain. Manana Zita a chayela. A xi ri xo koma xa mpunga. Xi famba hi rivilo lerikulu ku tlula switimela hinkwaswo. Bongi u hlamusele leswaku a tsakile swinene hambileswi a tele hi ku chava.

Ntlawa wa Amu wu vuye hi bazi lerikulu. A wu khandziya hi ku vilela. Ndlela a yi nga fambeki. Nkarhi wun'wana a ri tsekatseka no tlulatlula epatwini leri nga celeka. Hinkwerhu a hi rhurhumela loko hi chika.





Van'wana va hina va tlhelele exikolweni hi xikalichani. A xi nonoka swinene no ntswirintswita. Hi tsakise hi ku vona swiluva swo saseka na mirhi ya rihlaza loko hi tlhelela ekaya.

XIT HL G3 B1 9781920458379.indb 94 2014/05/05 12:52 PM

Siku:

A hi tsaleni

Sweswi hlamula swivutiso leswi landzelaka.

Xifambo	A xi languteka njhani?	A xi famba njhani?	Vana a va titwa njhani?
	Xi komile no va xa mpunga	Xi na rivilo swinene	A va tsakile swinene
			
			
			

Ntivomarito

Tsala marito eka matorokisi lama faneleke. Kutani tirhisa marito ya ntlhanu ku tsala swivulwa ebukwini ya wena ya switololveto.

leha chava ntlawa luva lema ntlangu chayisa

nkolo chayela nkova ntlimbo leva nkosi luma luka



TEACHER: Sign _____ Date _____

XIT HL G3 B1 9781920458379.indb 95 2014/05/05 12:52 PM

Mayelana na rendzo



A hi vulavuleni

Bula na munghana wa wena hi tinxaka letimbirhi ta vutleketli. Xana swi endla yini leswi yelanaka? Xana swi hambana njhani?





A hi tsaleni

Yelanisa marito eka bokisi ra pinki na marito lama faneleke eka bokisi ra xitshopana ku vumba xivulwa.

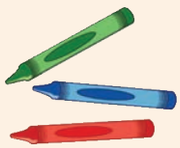

Xitimela xo leha	a ri tsekatseka epatwini leri nga celeka.
Xitimela xa Gautrain	xa nonoka no ntswirintswita loko xi famba.
Xikalichani lexitsongo xa timhandzi	xi famba hi rivilo lerikulu.
Bazi lerikulu	a xi famba hi ku nonoka laha ku jikajikaka.



A hi tsaleni

Dirowa xifaniso xa muxaka wun'wana na wun'wana wa vutleketli. Kutani tsala swivulwa swimbirhi ku xi hlamusela.

XIT HL G3 B1 9781920458379.indb 96 2014/05/05 12:53 PM

Siku:

A hi hungaseni

Swilo leswi i swa yini? Vula leswaku swi languteka njhani u tlhela u dirowa ntila ku suka eka rito ku ya eka xifaniso lexi faneleke.








yingwe
ndlopfu
nghala
nhuntlwa
mhelembe
mangwa
dolofini
okitophasi
nhlampfi
mpfundla
phengwini
sili










Teacher:
Sign:
Date:

XIT HL G3 B1 9781920458379.indb 97 2014/05/05 12:53 PM

47 A hi tsaleni xitori



A hi vulavuleni

Xiyani swifaniso kutani mi bula hi leswi mi swi vonaka eka swona.

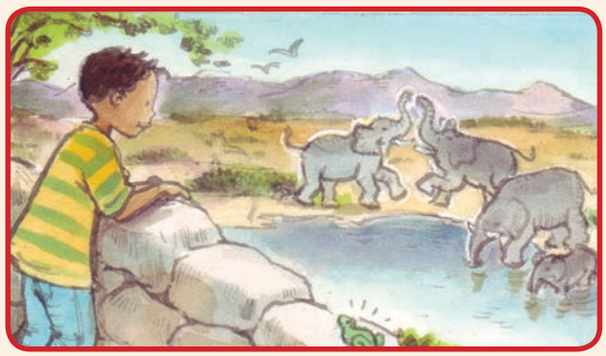









A hi hlayeni

Manghenelo

A ndzi yimile enambyeni ndzi langutile tindlopfu loko ti ri karhi ti nwa mati. Tindlopfu timbirhi a ti lwa hi tinxakwa ta tona.

Miri

Hi ku hatlisa ndzi vone xichelana xa rihlaza. Hi loko ndzi sungula ku xi hlongorisa.

Loko ndza ha hlongorisa chela ndzi rhetile ndzi wela endzeni ka mugerho. Ndzi xekiwe voko kutani ri sungula ku huma ngati.

Mahetelelo

Mudyondzisi u ndzi yisile eka dokodela. Dokodela u ndzi kamberile, a ndzi tlhava njhekixeni a tlhela a bandicha voko ra mina.

XIT HL G3 B1 9781920458379.indb 98 2014/05/05 12:53 PM

Siku:

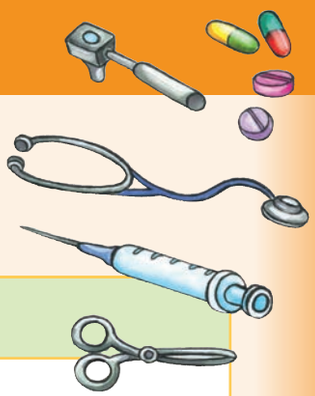



A hi tsaleni

Hlaya xitori kutani u hlamula swivutiso leswi landzelaka.
Tsundzuka ku sungula xivulwa hi letere lerikulu no hetelela hi hiko.

Xana Jim a endla yini emasunguleni ya xitori?

Xana Jim u tivavise njhani?

Xana dokodela u endlile yini eka Jim?

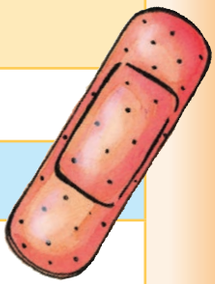

U ehleketa leswaku Jim a titwa njhani eka dokodela?

Hi yihi nhlokomhaka leyi fanelaka xitori lexi?



Ntivomarito

Hlaya marito lama u ri karhi u yingisela mipfumawulo ya wona.
Tirhisa marito ya ntlhanu u tsala swivulwa ebukwini ya wena ya switoloveto.

n'wana	hlongorisa	mugerho	huma	njhekixeni
n'wema	horisa	mugayo	luma	njhovo
n'wala	nwisa	mugadi	guma	njhini



A hi tsaleni

Bana xirhendzevutana eka:

Lexi dyiwaka.	nyungu	nyama
Lexi nga muhlovo.	wadi	wasi
Lexi nga dyiwiki.	phere	pyere

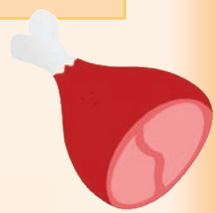



TEACHER: Sign _____ Date _____

XIT HL G3 B1 9781920458379.indb 99 2014/05/05 12:53 PM

Ku tsala mahungu ya mina



A hi vulavuleni

Bula hi mahungu ya wena.
Hlamusela vanghana va wena mahungu yo huma ekaya. Bula hi xitori lexi u nga xi tsalaka.



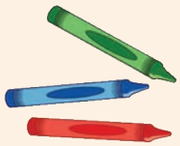

Xana u ta tsala mayelana na yini eka manghenelo?
Xana u ta tsala mayelana na yini eka miri?
U ta xi heta njhani xitori xa wena?

A hi tsaleni



Manghenelo	Miri	Mahetelelo



A hi tsaleni

Sungula ku tsala xitori xa wena laha. Kutani xi hlaye u tlhela u lulamisa u nga si xi tsala ebukwini ya wena.



A hi hungaseni

Tsema pheji leri landzelaka. Endla buku. Ekhavhareni, tsala vito ra buku. Tsala vito ra wena ehansi ka vito ra buku hikuva hi wena mutsari. Dirowa xifaniso ekhavhareni.
Sweswi tsala xitori xa wena lexi nga na manghenelo, miri na mahetelelo.



XIT HL G3 B1 9781920458379.indb 100 2014/05/05 12:53 PM

KHAVHARA YA LE NDZHAKU

Rainbow WORKBOOKS

MAYELANA NA MUTSARI

Tsala vito ra wena

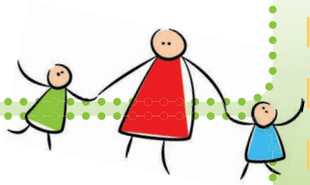

Malembe ya wena

Laha u tshamaka kona

8

GOZA RA 4. petsa eka ntila wo helela endzhaku ka loko u sitepurile buku ya wena

GOZA RA 2. petsa eka ntila wa mathonsi

GOZA RA 3. sitepula eka tlhelo leri

KHAVHARA

Dirowa xifaniso laha.



Tsala vito ra buku laha.

Tsala vito ra wena (hi wena mutsari).

1

GOZA RA 1. petsa eka ntila wa mathonsi

5

Yisa emahlweni xitori xa wena laha.

Dirowa xifaniso laha.



4

Tsala miri wa xitori xa wena laha na le ka phejii ra 5.



Dirowa xifaniso laha.

Dirowa xifaniso laha.



Sungula xitori xa wena laha na le ka pheji ra 3.

2

Dirowa xifaniso laha.

Heta xitori xa wena.



7

3

Tsala u ya emahlweni na xitori xa wena laha.



Dirowa xifaniso laha.

9

Tsala leswi humelelaka eku hetelelani ka xitori xa wena.



Dirowa xifaniso laha.



Nkongomelo wa 4: Mbangu wa hina Kotara ya 2: Mavhiki ya 5 – 8

Leswi nga endzeni

49 N'wanghala na kondlo *104*

Ku hlaya no twisisa (ndzungulo).
Ku tsala: Ku hlawula nhlamulo leyi faneleke eka leti nyikiweke.
Ku vulavula: Tsema tiphaphete ta tintiho kutani u ti tirhisa eka ntsheketo wa N'wanghala na xikondlwana.

50 N'wanghala na xikondlwana *106*

Ririmi: Hundzula marito ya swimbyarumbyaru eka marito ya munhu.
Mipfumawulo: -e, ile, -ana
Ririmi: Marito-fularha
Ririmi: Ku hikahata.
Ku tsala: Tsalela munhu loyi a ku pfuneke khadi ro n'wi khensa.

51 Mpfundla na xibodze *108*

Ku hlaya no twisisa (ndzungulo)
Ririmi: Tsala swivulwa leswi nga na swilandzi leswi kombisiweke.

52 A hi phikizane hi ku tsutsuma *110*

Ku vulavula: Vulavula hi switekatekisani leswi nyikiweke.
Ku tsala: Tsala swivulwa ku kombisa leswi humeleleke eku sunguleni, exikarhi na le mahetelelweni ya xitori hi xitori xa N'wampfundla na N'waxibodze.
Ririmi: Ku tsala marito ya ntumbuluko.
Nghingiriko wo hungasa (ntlangu wa bodo).

53 Dyambu na xidzedze *112*

Ku hlaya no twisisa (ndzungulo)
Mipfumawulo: dz, si, hl, nga, n'w

54 Mphikizano lowukulu *114*

Ku vulavula: Encisani xitori xa dyambu na Xidzedze. Leswi a swi ta humelela loko xitori a xi katsa moya na mpfula.
Ririmi: Bana xirhendzevutana eka maendli.
Ku tsala: Tsala xivulwa hi xifaniso xin'wana na xin'wana. (Hlayelo ra kombiso).
Hlamusela swifaniso leswi kombisaka swiyimo swa n'weti.
Dirowa n'weti eka Musumbhunuku wun'wana na wun'wana wa n'hweti leyi kutani u hlamusela xiyimo xa wona.

55 Bongi u khandziya bayisikiri *116*

Ku hlaya no twisisa: (ndzungulo)
Mipfumawulo: -iwa, mb, hl, dhl

56 Ku khandziya bayisikiri ka Bongi *118*

Ku vulavula: Encisa xitori.
Ririmi: Yelanisa riviti na rihlawuri.
Ririmi: Tsala swivulwa eka nkarhi lowu nga hundza u sungula hi Tolo.
Ririmi: Tirhisa switwananisi swa rifuwi.
Swifaniso: Hlaya leswi Bongi na Aki va swi vuleke kutani u tata nomboro leyi faneleke eka ndhawu yin'wana na yin'wana emepeni. (Ku kumbetela na swifaniso).

57 Bongi wa basisa *120*

Ku hlaya no twisisa: (ndzungulo na phositara)
Mipfumawulo: Xilandzi -ini, ti, vu, nka.
Ririmi : Mahlamuseri

58 Pfhumba ro basisa *122*

Ku vulavula: Bula hi leswi u nga basisisaka xiswona xikolo xa n'wina.
Ku tsala: Tsala ndzimana hi xikolo xa n'wina.
Ririmi: Tata rihlamuseri leri siyiweke.
Ku tsala: Endla phositara u rhamba vana va xikolo ku ta eka pfhumba ro basisa xikolo.

59 Ku nyupela endzeni ka lwandle *124*

Ku hlaya no twisisa: (ndzungulo).

60 Ehansi ka lwandle *126*

Ku vulavula: Encisa xitori.
Ntivomarito: -ela, nsu, -ni, ti-
Ku tsala: Hetisa xitori.
Ku vulavula: Xiya mavito kutani u byela munghana wa wena nkoka wa xin'wana na xin'wana.



61 Misava ya vusokoti *128*

Ku hlaya no twisisa: (Xitshuriwa xa vuxokoxoko.
Mipfumawulo: Ku tlhantlha marito hi mapeletwana.

62 Swin'wana mayelana na vusokoti *130*

Hlamusela xifaniso.
Ririmi: Tlhela u tsala swivulwa eka nkarhi lowu nga hundza u sungula hi Tolo.
Ntivomarito: Bana xirhendzevutana eka rito leri faneleke.
Ku hungasa: Dirowa swikandza u kombisa minyanyuko ya ku tsaka, ku tsana, ku hlundzuka na ku hlamala.

63 Mayelana na ku hlaya *132*

Ku hlaya: Bula hi rixaka ra tsalwa
Ntivomarito: Tlhantlha marito ku ya hi mapeletwana ya wona.

64 A hi tsaleni xitori *134*

Ku vulavula: Vulavula hi swimunhuhatwa exitorini. Vula leswi u swi tsakeleke swinene hi xitori. Tsala xitori u tirhisa xiletelo xa xitsemiwa.

Dikixinari ya mina *137*



XIT HL G3 B1 9781920458379.indb 103 2014/05/05 12:53 PM

N'wanghala na kondlo



A hi vulavuleni

Kokwana wa Aki u rungula ntsheketo lowu a wu rhandzaka swinene. Xiya swifaniso kutani u boxa leswi u swi ehleketaka mayelana na leswi ntsheketo wu vulavulaka hi swona.

A hi hlayeni



N'wanghala na xikondlwana

Siku rin'wana xikondlwana xi phazame xi pfuxa nghala leyi a yi etlele. Nghala yi bonga yi ku, "Ndzi pfuxe hi xikondlwana. Ndzi ta xi dya ndzi xawula hi xona."

A tshikelela ncila wa xikondlwana hi voko ra yena.

"E-e, Hosi N'wanghala," ku cema xikondlwana. "Ndzi kombela u nga ndzi dyi. Ndzo va xikondlwana."

"U tiyisile," ku bonga N'wanghala. U ntsanana swinene ku nga tata khwiri ra mina."

"Inkomu, Hosi N'wanghala," ku vula xikondlwana," "siku rin'wana na mina ndzi ta ku pfuna,"

"Ha ha ha!" ku hleka N'wanghala. "Xikondlwana xo soleka ku fana na wena xi ta ndzi pfuna njhani? Hi mina hosi ya swiharhi hinkwaswo. Mina ndzi nga kota ku tipfuna."

Siku rin'wana nghala a yi tifambafambela. Yi kandziye ritavala ra muhloti kava loko yi phasekile. "Ndzi pfuneni," ku huwelela N'wanghala. "A ndzi swi koti ku huma. Ndzi phasekile."

Xikondlwana xi twe n'wanghala. Xi tsutsume xi ya laha N'wanghala a phasiwile kona kutani xi ku, "Ndzi ta ku pfuna!"

"U ntsongo ngopfu ku u nga swi kota ku ndzi pfuna," ku bonga nghala. Xikondlwana xi sungula ku lumetela ritavala.

Hi nkarhinyana nghala yi va yi tshunxekile. Yi n'wayitela yi ku, "U xikondlwana kambe u pfunile swinene."



XIT HL G3 B1 9781920458379.indb 104 2014/05/05 12:53 PM

Siku:



A hi tsaleni

Hlaya ntsheketo kutani u hlawula nhlamulo leyi lulameke.

Xana ntsheketo wu kombisa yini?	
A	Swa olova ku xisa nghala.
B	A swi bohi ku va nkulu leswaku u kota ku pfuna.

Hikwalaho ka yini nghala a yi huwelela?	
A	A yi lava un'wana a ta yi pfuna.
B	A yi lava leswaku xikondlwana xi famba.

Xana nghala yi ehlekete yini loko yi vona xikondlwana?	
A	Yi ehlekete leswaku xikondlwana a xi tivi leswaku xi ta pfuna njhani.
B	Yi ehlekete leswaku xikondlwana i xitsongo swinene ku va xi swi kota ku yi pfuna.

Sweswi tsala nhlamulo ya wena eka xivutiso lexi:
Xana hi dyondza yini eka ntsheketo lowu?

Marito ya ntolovelo

mina
ntsanana
soleka







A hi hungaseni

Tsema tiphaphete ta tintiho kutani u tirhisa ntsheketo wa n'wanghala na xikondlwana.

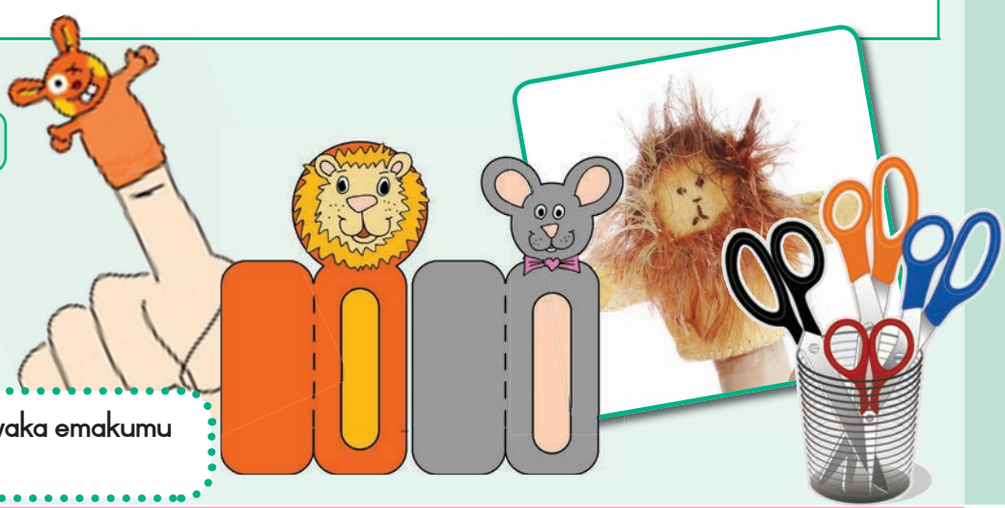

U ta kuma leswi tsemiwaka emakumu ya buku.

TEACHER: Sign _____ Date _____

XIT HL G3 B1 9781920458379.indb 105 2014/05/05 12:53 PM

N'wanghala na xikondlwana



A hi tsaleni

Tsala leswi vuleke hi nghala na kondlo.
Tirhisa swirhatana swo tshaha.





Ndzi kombela u nga ndzi dyi Hosi N'wanghala. Siku rin'wana ndzi ta ku pfuna.

Kondlo ri te," _____

_____

_____."



U xikondlwana xo soleka. A wu nga swi koti ku ndzi pfuna.

Nghala yi te, " _____

_____

_____."



Ntivomarito

Hlaya marito lama u ri karhi u yingisela mipfumawulo ya wona.
Tirhisa marito ya ntlhanu u tsala swivulwa ebukwini ya wena ya switoloveto.

phazame	kandziye	phasekile	tshunxekile	xikondlwana
pfuxe	tsutsume	phasiwile	pfunile	xinghalana





A hi tsaleni

Yelanisa maritofularha eka rixaxa ra le henhla na ra le hansi hi ku dirowa ntila.

nona	hatlisa	leha	hleka	etlela

koma	ondza	pfuka	nonoka	rila

XIT HL G3 B1 9781920458379.indb 106 2014/05/05 12:53 PM

Siku:



A hi tsaleni

Hikahata swivulwa leswi landzelaka.

nghala leyitsongo yi vona kondlo lerikulu

tshika u nga si wa

vito ndzi bongi loyi i amu

siku ra ku velekiwa ka aki ri ta va hi sunguti



A hi hungaseni

Tsalela munhu loyi a nga ku pfuna khadi ro khensa. Emahlweni ya khadi tsala mahungu yo koma. Endzeni ka khadi, tsala mahungu yo khensa.





TEACHER: Sign Date

XIT HL G3 B1 9781920458379.indb 107 2014/05/05 12:53 PM

Mpfundla na xibodze



A hi vulavuleni

Xana kokwana wa wena wa tsheketa mitsheketo? Sweswi u ta hlaya ntsheketo lowu kokwa wa Jabu a rhandzaka ku wu tsheketa. Xiya swifaniso kutani u boxa leswi u swi ehleketaka mayelana na leswi ntsheketo wu vulavulaka hi swona.





A hi hlayeni

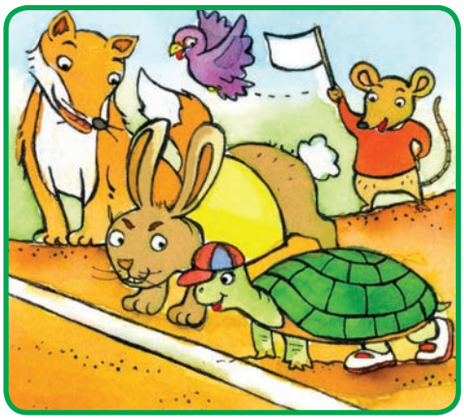

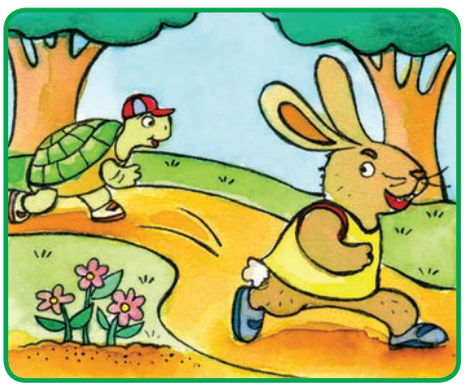



Mpfundla na xibodze

Khale ka khaleni mpfundla na xibodze a swi tshama ekhwatini. Xibodze xa buraweni xi hundza hi ku nonoka kutani mpfundla wu xi hleka. Siku rin'wana mpfundla wu ku eka xibodze, "A hi phikizane hi ku tsutsuma." Xibodze xi pfumela kambe mpfundla wu hleka swinene. Swiharhi hinkwaswo swi hlamarisiwa hi xihleko. Swi tile ku ta hlalela mphikizano.

Mpfundla wu tsutsuma hi rivilo lerikulu kutani wu kumeka wu ri emahlweni ka xibodze swinene. Wu langute endzhaku kambe wu nga xi voni hikuva a xi ri endzhaku swinene.

"Xibodze xi nonoka ngopfu," ku ehleketa mpfundla. "Xi ta teka nkarhi wo leha ku fika laha. Ndzi ta wisanyana kutani loko xibodze xi vonaka ndzi ta yima hi ku hatlisa ndzi tsutsuma ndzi ya hlula mphikizano." Mpfundla wu tshama ehansi, kutani wu ba hi vurhongo.

Loko wa ha etlele wu twe swiharhi swin'wana swi hoyozela. Wu ehlekete wonge wo lorha.

XIT HL G3 B1 9781920458379.indb 108 2014/05/05 12:53 PM

Siku:

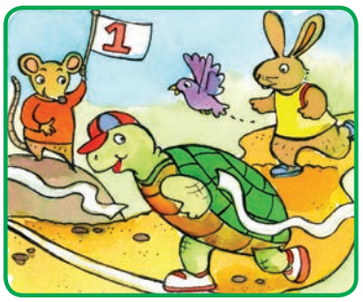

Loko wu pfuka wu vone xibodze xi ri eka ndzhati wa ku hlula. Mpfundla wu tsutsuma hi rivilo lerikulu kambe wu nga fikeleli ku hundza xibodze, Xibodze se a xi winile mphikizano wa rivilo.

Hlaya ntsheketo kutani u hlamula swivutiso leswi landzelaka. Rito ro sungula ra nhlamulo ri fanele ku sungula hi letere lerikulu. Tsundzuka ku hetelela hi hiko.

A hi tsaleni



Xana mphikizano wu hlule hi mani? Hikwalaho ka yini?

Xana ku tile vamani ku ta hlalela mphikizano?

Xana mpfundla wu wise kwihi?

Tsala nhlokomhaka leyi fanelaka xitori lexi.

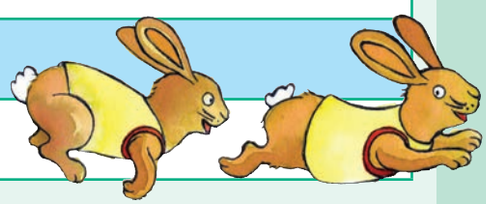



Ntivomarito

Hlaya marito u yingisela mipfumawulo ya wona.
Tirhisa marito ya ntlhanu u tsala swivulwa ebukwini ya wena ya switoloveto.

Marito ya ntolovelo

buraweni
fambanyana
hatlisa
hlamarisa

hlamarisa	hlalela	wisanyana	kwihi
winisa	hoyozela	fambanyana	kwala













TEACHER: Sign Date

XIT HL G3 B1 9781920458379.indb 109 2014/05/05 12:53 PM

A hi phikizane hi ku tsutsuma



A hi endleni

Switekatekisani

Bula na munghana wa wena hi switekatekisano leswi kutani u boxa vito ra xiharhi xa kona.



Ndza nonoka.
Ndzi famba na kaya ra mina hinkwako.
Xana ndzi yini?

Ndzi yimbelela hi ku tsokombela. Ndzi nga hahela ekaya. Xana ndzi yini?



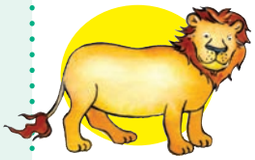

Ndza luma hi ndzhombo.
Ndzi nyika vulombe.
Xana ndzi yini?

Ndzi na rivilo naswona ndzi kota ku tlula. U nga ndzi gada.
Xana ndzi yini?









A hi tsaleni

Tsala xivulwankulu xin'we hi leswi humeleleke eku sunguleni, exikarhi na le mahetelelweni ya ntsheketo wa mpfundla na xibodze.



Masungulo
Miri
Mahetelelo



A hi tsaleni

Tsala marito lama faneleke.



wisanyana	-nyana
fambanyana	
dyananyana	
tirhanyana	

Swilandzi

winisa	
tirhisa	
dyisa	
vonisa	

XIT HL G3 B1 T4.indd 110 2014/05/05 1:16 PM

Siku:

Hlayelo ra ndzeriso



A hi hungaseni

Phikizana na munghana wa wena.
Hoxani khoyini.

Loyi a kumaka nhloko u famba magoza mambirhi ku ya emahlweni. Loyi a kumaka ncila u tlhelela endzhaku kan'we. Hlaya rito ra laha u welaka kona. Kutani endla leswi lerisiwaka.



Boxa rito ra mapeletwana manharhu.



Boxa rito ra mapeletwana ya mune.

k A h
j n m l c i d f b g e

SUNGULA



Yimbelela risimu.

Vula rito leri nga na mapeletwana mambirhi.

Vula leswi u lavaka ku va swona loko u heta xikolo.



Humesa ririmi ra wena.

Hlaya rito leri: khorwisi.

Xana i yini rito-fularha ra hatlisa?

Phokotela.



Vula siku leri landzelaka ra Ravumune.





Swinya mahlo u n'wayitela.



Vula rito leri sungulaka hi E.

Vula rito leri rhayimaka na tiva.

Vula siku ra namuntlha.

Vula siku leri taka endzhaku ka Musumbhunuku.

Vula rito leri rhayimaka na luka.



Dzengenela buku kumbe xilo xo olova enhlokweni ya wena.



Vula rito leri sungulaka hi B.

Kombetela endzhaku ka tlilasi.

Vula rito leri sungulaka hi O.

Balansa pensele erintihweni ra wena.

Vula rito leri sungulaka hi R.

Chucha ntanghu ya wena.

Peleta vito ra wena ku suka emakumu.







HETA

Teacher:
Sign:
Date:

TEACHER: Sign Date

XIT HL G3 B1 9781920458379.indb 111 2014/05/05 12:53 PM

Dyambu na xidzedze



A hi vulavuleni

Lexi i xitori xa kokwa wa Bongi lexi a xi tsakelaka swinene. Xiya swifaniso kutani u boxa leswi u swi ehleketaka mayelana na leswi xitori xi vulavulaka hi swona.



A hi hlayeni







Dyambu na xidzedze

Siku rin'wana ku hunge moya wa xidzedze emugangeni. Mirhi yi simuka na mafasitere ya fayeka. Xidzedze xi titwa xi ri na magugu. Xi ku, "Ndzi na matimba ku tlula na mirhi. Ndzi na matimba ku tlula na dyambu!"

Dyambu ri huma emapapeni kutani ri ku, "E-e, xidzedze. Ndzi na matimba yo tlula ya wena."

"A hi ve na mphikizano wo vona leswaku i mani a nga na matimba," ku vula xidzedze. "Ndzi ta sungula," a hlamusela. "Vona matimba ya mina. Ndzi ta endla wanuna a hluvula jasi ra yena."

Xidzedze xi hunga swinene lero kala na mirhi yi khotseka. Kambe wanuna a koka jasi ra yena a tiya kutani a ku, "Ndzi twa xirhami."

Dyambu ri huma. Ri n'wayitela, ku ta masana. Hinkwaswo swilo swi twa ku kufumela. "Ina," ku vula wanuna.

XIT HL G3 B1 9781920458379.indb 112 2014/05/05 12:53 PM

Siku:

"Sweswi ka kufumela." Ku tlhava masana, ku va na ku vonakala. "Ina! Sweswi ka kufumela. Ndza ha susa jasi ra mina."

Dyambu ri tlhela ri n'wayitela ri ku, "Ndzi muhluri!"



Marito ya ntolovelo

jasi
kufumela
moya
simula



A hi tsaleni

Hlamula swivutiso leswi landzelaka. Rito ro sungula ra nhlamulo ri fanele ku sungula hi letere lerikulu. Tsundzuka ku hetelela hi hiko.



I vamani swimunhuhatwankulu eka xitori lexi?

Ku humelele yini loko moya wa xidzedze wu hunga?

Ku humelele yini loko masana ya dyambu ya tlhava?

I mani a ta hlula loko a ku nghene na mpfula eka mphikizano?





Ntivomarito

Hlaya marito lama u ri karhi u yingisela mipfumawulo ya wona.
Tirhisa marito ya ntlhanu u tsala swivulwa ebukwini ya wena ya switoloveto.

xidzedze	simuka	hluvula	hunga	n'wayitela
xibodze	simeka	hluva	vunga	n'wehla
bodza	sivela	hleva	vonga	n'wingi

TEACHER: Sign _____ Date _____

XIT HL G3 B1 9781920458379.indb 113 2014/05/05 12:53 PM

Mphikizano lowukulu



A hi endleni

Encisani wena na vanghana va wena ku kombisa loyi a nga na matimba swinene. Ku fanele ku va na dyambu, xidzedze na mpfula. Tsundzuka ku va na munhu loyi a nga na jasi.

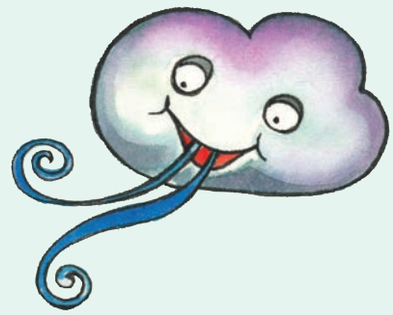



A hi tsaleni

Bana xirhendzevutana eka maendli. Maendli i marito lama kombisaka swiendlo.

teka	khida	dyana	ehleketa	vulavula
wachi	tino	tsala	hunga	n'wayitela
raha	bolo	tlanga	etlela	pfuxa
xisaka	tlhava	xidzedze	moya	mpfula



A hi tsaleni

Tsala xivulwa hi xifaniso xin'wana na xin'wana.









1.

2.

3.

4.

XIT HL G3 B1 9781920458379.indb 114 2014/05/05 12:53 PM

Siku:





A hi hungaseni

Hlaya hi n'weti na dyambu kutani u hlamusela munghana wa wena leswi u swi vonaka.

Dyambu na n'weti

N'weti wu languteka hi tindlela to hambana loko wu ri karhi wu rhendzeleka na misava. Leswi swi vangiwa hi mhaka ya leswaku loko wu ri karhi wu famba, dyambu ri voninga swiphemu swo hambana swa n'weti. Hi tirhisa mavito lama eka leswi n'weti wu langutekisaka xiswona hi mikarhi yo hambana.

n'weti	n'weti wa hafu	n'weti wa njhikwa	xin'wetana
			



A hi tsaleni

Hlamula xivutiso. Rito ro sungula ra nhlamulo ri fanele ku sungula hi letere lerikulu. Tsundzuka ku hetelela hi hiko.

Xana u vona n'weti wa njhani emadyambyini ya namuntlha?

Xiyisisa n'weti eka Misumbhunuku ya mune ya n'hweti leyi. Dirowa xivumbeko xa wona eka nkarhi wun'wana na wun'wana.



Teacher:
Sign:
Date:

TEACHER: Sign Date

XIT HL G3 B1 9781920458379.indb 115 2014/05/05 12:53 PM

Bongi u khandziya bayisikiri

A hi vulavuleni

Xiyani xifaniso kutani mi bula hi leswi mi swi vonaka eka xona.



A hi hlayeni

Bayisikiri leyintshwa

Buti wa Bongi, Thabo, u amukele bayisikiri hi siku ra ku velekiwa ka yena loko a tlangela ku va na khume ra malembe. A yi ri bayisikiri yo hatima yo tshwuka. Bongi a navela ku va na bayisikiri yo fana na yona. Hi Mugqivela wun'wana Bongi u kombele Thabo leswaku a n'wi lomba bayisikiri. A navela ku khandziya na Aki. Thabo u n'wi hlamusele leswaku u fanele ku yi hlayisa.

Bongi na Aki va hundza ekhwatini, ehansi ka mirhi yo leha, va hundza nambu kutani eka buloho ra mapulanga. Ndhawu a yi sasekile no va ya rihlaza.

Endzhaku ka loko va hundze buloho va vone thyaka ro tala swinene na mabodhlela yo fayeka.
Hi xitshuketa swi sungule ku tikela Bongi ku fambisa bayisikiri. U langute endzhaku kutani a vona leswaku vhilwa ra le ndzhaku a ri poncile.







XIT HL G3 B1 9781920458379.indb 116 2014/05/05 12:53 PM

Siku:

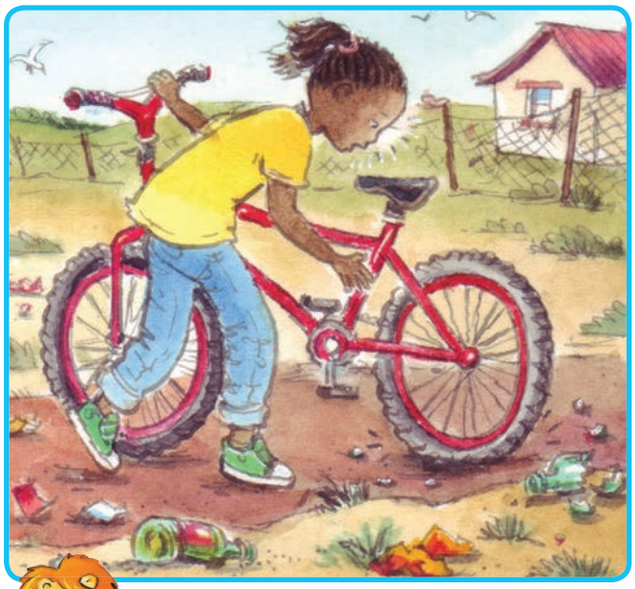

A ku tele mabodhlela yo fayeka na manghilazi ehansi. Bongi mbuya, a fanele ku rhwala bayisikiri a ya ekaya kutani a kombela Thabo leswaku a n'wi pfuna ku lulamisa vhilwa leri ponceke.





A hi tsaleni Hlamula swivutiso leswi landzelaka. Rito ro sungula ra nhlamulo ri fanele ku sungula hi letere lerikulu. Tsundzuka ku hetelela hi hiko.

Xana Bongi a khandziyile bayisikiri ya mani?

Xana vhilwa ri poncise hi yini?

Xana u fambe na bayisikiri ekaya hi mukhuva wihi?

Xana u ehleketa yini hi vanhu lava thyakisaka?



Ntivomarito Hlaya marito lama u ri karhi u yingisela mipfumawulo ya wona. Tirhisa marito ya ntlhanu u tsala swivulwa ebukwini ya wena ya switoloveto.



velekiwa	nambu	rihlaza	mabodhlela
nyikiwa	rhambu	rihlaya	xibedhlele
tekiwa	rhumbu	rihlanguti	bodhla

Marito ya ntolovelo

amukela
fayeka
manghilazi
rihlaza

TEACHER: Sign Date

XIT HL G3 B1 9781920458379.indb 117 2014/05/05 12:53 PM

Ku khandziya bayisikiri ka Bongi

Maviti na rihlamuseri



A hi endleni

Encisa Bongi loko a kombela Thabo leswaku a n'wi lomba bayisikiri. Kombisa Bongi na Aki va khandziye swin'we. Kutani kombisa Bongi a rhwale bayisikiri a ya ekaya kutani a hlamusela Thabo leswaku vhilwa ra le ndzhaku ri poncile. Kombisa leswi Thabo a swi vulaka loko a vona bayisikiri ya yena.



A hi tsaleni

Hi nkhwatihate riviti (vito) eka xivulwa xin'wana na xin'wana laha hansi. Sweswi bana xirhendzevutana eka rihlamuseri leri hlamuselaka riviti.

Maviti i mavito ya vanhu kumbe swilo. Mahlamuseri ya hlamusela leswaku vanhu kumbe swilo swi njhani

A yi ri bayisikiri yo hatima yo tshwuka.
Bongi u hundze khwati ra rihlaza.
U hundze mirhi yo leha.
U hundze buloho ra mapulanga.
U vone vhilwa ro ponca.
U kandziye bodhlela ro fayeka.





A hi tsaleni

Tsala swivulwa leswi landzelaka u sungula hi rito ra Tolo. Tirhisa marito lama ku ku pfuna.

khandziyile | langutile | fambile | khandziyile | vonile

U khandziya bayisikiri ya yena.
Tolo u
Ndzi vona mabodhlela yo fayeka.
Tolo ndzi
U teka bayisikiri ya yena.
Tolo u
U languta vhilwa leri nga ponca.
Tolo u

XIT HL G3 B1 9781920458379.indb 118 2014/05/05 12:53 PM

Siku:



A hi tsaleni

Tsala marito lama faneleke u kombisa leswaku swilo leswi i swa vamani.

Bayisikiri ____ Thabo.	Buku ____ Jim.	Manana wa Aki.
Mbyana ____ Bongi.	Apula ____ mudyondzisi.	Pene ____ Jabu.
Ncila ____ nghala.	Ntanghu ____ Sam.	Movha ____ tatana.



A hi hungaseni

Hlaya leswi Bongi na Aki va swi vuleke loko va hundza eka tindhawu to hambana emepeni. Kutani tsala nomboro ya ndhawu yin'wana na yin'wana emepeni. U endleriwe yo sungula.

1	A hi yime hi xava namuneti.
2	Languta ku saseka na rihlaza ra ndhawu leyi.
3	Patu leri ri jikajika ngopfu.
4	Vona thyaka na mabodhlela yo fayeka.
5	A hi khongele buloho ri nga weli.
6	Ndzi ta fanela ku fambisa bayisikiri hi vukheta exikarhi ka mimovha.





TEACHER: Sign ____ Date ____

XIT HL G3 B1 9781920458379.indb 119 2014/05/05 12:53 PM

Bongi wa basisa

A hi vulavuleni

Xiyani xifaniso kutani mi bula hi leswi mi swi vonaka eka xona.



A hi hlayeni

Ku basisa

Bongi na Aki va hlamusele mudyondzisi wa vona hi thyaka leri va ri voneke enambyeni. Mudyondzisi u te va fanele ku rhamba vana van'wana leswaku va ya basisa phaka. Va tsala phositara exikolweni. Kwalomu ka vana va makumembirhi mune wa tile ku ta rholela thyaka. Va rholele mabodhlela, swikotela na maphepha.

A hi vulavuleni

Xiyisisa phositara leyi endleke hi Bongi na Aki.

Vana va rhandza ku tlanga etindhawini leti baseke.
A hi rhandzi tiphaka leti nga thyaka.
Pfunani ku basisa etlhelo ka nambu.
A hi hlayiseni tiphaka ta hina ti tshama ti basile.

Joyina pfhumba ro basisa.

Un'wana na un'wana u ta amukela juzi na sangweji swa mahala.

Rini? Mugqivela 21 Nyenyankulu hi 10:00

Kwihi? Kiddy Park

Bazi ri ta ku vuyisa ekaya hi nkarhi wa awara ya 2 ehenhla ka nhloko.

XIT HL G3 B1 9781920458379.indb 120 2014/05/05 12:53 PM

Siku:



Ntivomarito

Hlaya marito leswi landzelaka u sungula hi rito ra u yingisela mipfumawulo ya wona. Tirhisa marito ya ntlhanu u tsala swivulwa ebukwini ya wena ya switoloveto.



etindhawini	tiphaka	vuyisa	nkarhi
endlwini	tibuku	vuyela	nkama
erhumbini	tibolo	vumba	nkamba

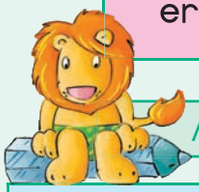

A hi tsaleni

Hlamula swivutiso leswi landzelaka. Rito ro sungula ra nhlamulo ri fanele ku sungula hi letere lerikulu. Tsundzuka ku hetelela hi hiko.

Xana i mani a pfuneke Bongi ku endla phositara?

Xana vanhwanyana lava va bohe ku endla yini?

Xana u ehleketa leswaku a ya ri mavonele ya kahle yo basisa? Hikokwalaho ka yini?

Xana nkarhi wo basisa wu sungule hi nkarhi muni?



A hi tsaleni

Bana xirhendzevutana eka mabumabumeri.



Vana lavantsongo va rholele swikotela.

Mufana lonkulu u pfune ku basisa phaka.

Nhwana wo saseka u lave ku pfuna.

Mufana wa misavu u hi dlaya hi mafenya.

Mufana wa mihupani u lave ku tumbeta thini ro chela thyaka.

Mabumabumeri



TEACHER: Sign _____ Date _____

XIT HL G3 B1 9781920458379.indb 121 2014/05/05 12:53 PM

Pfhumba ro basisa



A hi vulavuleni

Xana tlilasi ya wena yi nga endla yini ku basisa xikolo? Bula hi tindhawu ta xikolo leti nga thyaka. Boxa leswi u nga kondleterisaka xiswona pfhumba ro basisa exikolweni xa n'wina.





A hi tsaleni

Tsala ndzimana hi xikolo xa n'wina. Vula leswaku i tindhawu tihi leti faneleke ku basisiwa.



A hi tsaleni

lerikulu tshwuka rihlaza

Tata mahlamuseri lama siyiweke. Tirhisa marito lama ku ku pfuna.

Bayisikiri ya Thabo a yi ri yo _____.

Bongi u hundze exikarhi ka khwati ra _____.

U chayisile ribye _____.

XIT HL G3 B1 9781920458379.indb 122 2014/05/05 12:53 PM

Siku:



A hi tsaleni

Tsala marito lama faneleke u kombisa leswaku swilo leswi i swa vamani.

Tibuku ____ vanhwanyana.	Tibuku ____ vasesi.	Nhlengeletano ____ hina.
Timbyana ____ vafana.	Mimovha ____ vadyondzisi.	Junifomo ____ vaongori.
Micila ____ swiharhi.	Switlangiso ____ buti.	Mabodhlela ____ vana.



A hi hungaseni

Xiyisisa phositara ya Bongi. Sweswi endla phositara u rhamba vana leswaku va ta pfuna ku basisa xikolo.







Teacher:
Sign:
Date:

TEACHER: Sign Date

XIT HL G3 B1 9781920458379.indb 123 2014/05/05 12:53 PM

Ku nyupela endzeni ka lwandle



A hi vulavuleni

Kokwana Sam u rhandza ku rungula xitori xa leswi dolofini yi poniseke vutomi bya yena hakona. Xiyani swifaniso kutani mi bula hi leswi mi swi vonaka eka swona.



A hi hlayeni



Ku pfuna ka dolofini

Loko va ha ri majaha, kokwana na munghana wa yena Zakes a va rhandza ku nyupela elwandle. A ku ri na xikepe xa khale endzeni ka lwandle. A ku ri na maribye ya nkoka ya nsuku na silivhere exikepeni.

Loko Kokwana Sam a nyupela ehansi ka lwandle a ambala sudi yo hlambela hi yona leswaku a sirhelela miri wa yena. A a tirhisa na thangi ra moya leswaku a kota ku hefemula ehansi ka mati.

Siku rin'wana kokwana Sam a lava ku ya exikepeni, kambe Zakes a ala a ku, "E-e, hi nga nyupeli ku ya ehansi namuntlha. Bubutsa lerikulu ri le ku teni."

"Kambe ndzi vone nketani ya nsuku yo bumbula. Ndzi lava ku yi landza. Hi ta kuma mali yo tala hi yona," ku hlamusela kokwana Sam.

"Bubutsa ri ta fika hi 15 wa timinete. Hi le khombyeni," ku vula Zakes.

Kambe kokwana Sam a sindzisa a ya ehansi ka lwandle loko Zakes a sale exikwekwetsini a n'wi yimela kona.

Kokwana Sam u yi kumile nketani kambe a tsandzeka ku yi tshunxa. A koka no cela hi tintiho ta yena ku kala yi tshunxeka.

Hi nkarhi wolowo thangi ra moya ra kokwana se a ri ri kusuhi no helela hi moya. U humile na nketani ya nsuku. Kambe Zakes a a fambile hikwalaho ka bubutsa lerikulu.



XIT HL G3 B1 9781920458379.indb 124 2014/05/05 12:53 PM

Siku:

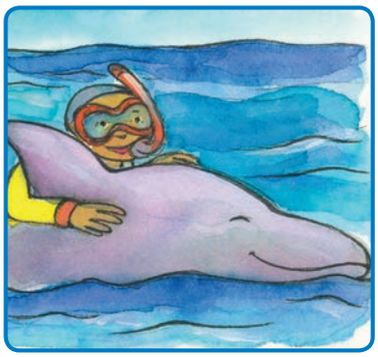

Kokwana Sam a khoma nketani swinene kutani a ringeta ku hlambela kambe magandlati a ma ri lamakulu. Nketani ya nsuku a yi tika kasi mavoko na wona a ma karhele. Nketani yi chupuka, yi wela endzeni ka lwandle.

"Pfunani, ndzi pfuneni!" a huwelela, kambe a ku ri hava loyi a nga n'wi twa.

Kutani a twa mpfumawulo wo tsokombela. A wu ri mpfumawulo wa dolofini. Dolofini yi hlambela ku fika eka kokwana Sam, kutani a kota ku khoma xicapila xa dolofini. Dolofini yi yise kokwana eribuweni ra lwandle.

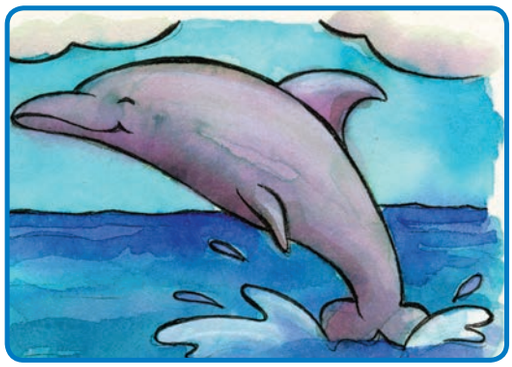

Loko kokwana a tikuma a hlayisekile, dolofini yi hlambela yi va yi fambile.

"Inkomu ku ponisa vutomi bya mina," ku vula kokwana hi ntsako lowukulu.



A hi tsaleni

Hlamula swivutiso leswi landzelaka. Rito ro sungula ra nhlamulo ri fanele ku sungula hi letere lerikulu. Tsundzuka ku hetelela hi hiko.

Marito ya ntolovelo

magandlati
nsuku
nyupela
xikwekwetsu

I vamani swimunhuhatwankulu eka xitori lexi?



Hikwalaho ka yini kokwana Sam a lave ku nyupela endzeni ka lwandle?

Hikwalaho ka yini Zakes a nga yimelangi kokwana Sam?

Xana kokwana Sam u fike njhani eribuweni ra lwandle?

TEACHER: Sign Date

XIT HL G3 B1 9781920458379.indb 125 2014/05/05 12:53 PM

Ehansi ka lwandle



A hi endleni

Encenyeta xitori xa kokwana Sam na dolofini. I mani a nga ta va kokwana Sam, Zakes na dolofini leyi poniseke vutomi bya kokwana Sam?



Mipfumawulo



Ntivomarito

Hlaya marito leswi landzelaka u sungula hi rito ra u yingisela mipfumawulo ya wona. Tirhisa marito ya ntlhanu u tsala swivulwa ebukwini ya wena ya switoloveto.

nyupela	nsuku	pfunani	tikuma
hlambela	nsuna	akani	tilaya
helela	nsumba	tirhani	tiboha



A hi tsaleni

Titeke wonge u kokwana Sam. Tsala hi leswi swi ku humeleleke. Hi ku sungulele xitori.



Zakes u ndzi byele leswaku hi nga hlambeli hi nyupela namuntlha kambe a ndzi lava nketani ya nsuku. A ndzi swi tiva leswaku ku ta va na bubutsa kambe ndzi sindzisa ndzi nyupela endzeni. Loko ndzi huma na nketani ya nsuku …

Sweswi titeke wonge u dolofini. Tsala u hlamusela leswi u swi voneke na leswi u swi endleke. Hi sungule xitori xa dolofini.

A ndzi hlambela ndzi ya emaribyeni hikuva ndzi vone bubutsa lerikulu ri ri eku teni. Kutani ndzi vona munhu a khomile nketani ya nsuku. A huwelela a kombela ku pfuniwa.

XIT HL G3 B1 9781920458379.indb 126 2014/05/05 12:53 PM

Siku:

A hi hungaseni

Bula na munghana wa wena hi swilo leswi vanyuperi va swi lavaka loko va ri endzeni ka lwandle. Boxa leswaku hikwalaho ka yini va lava swilo leswi.

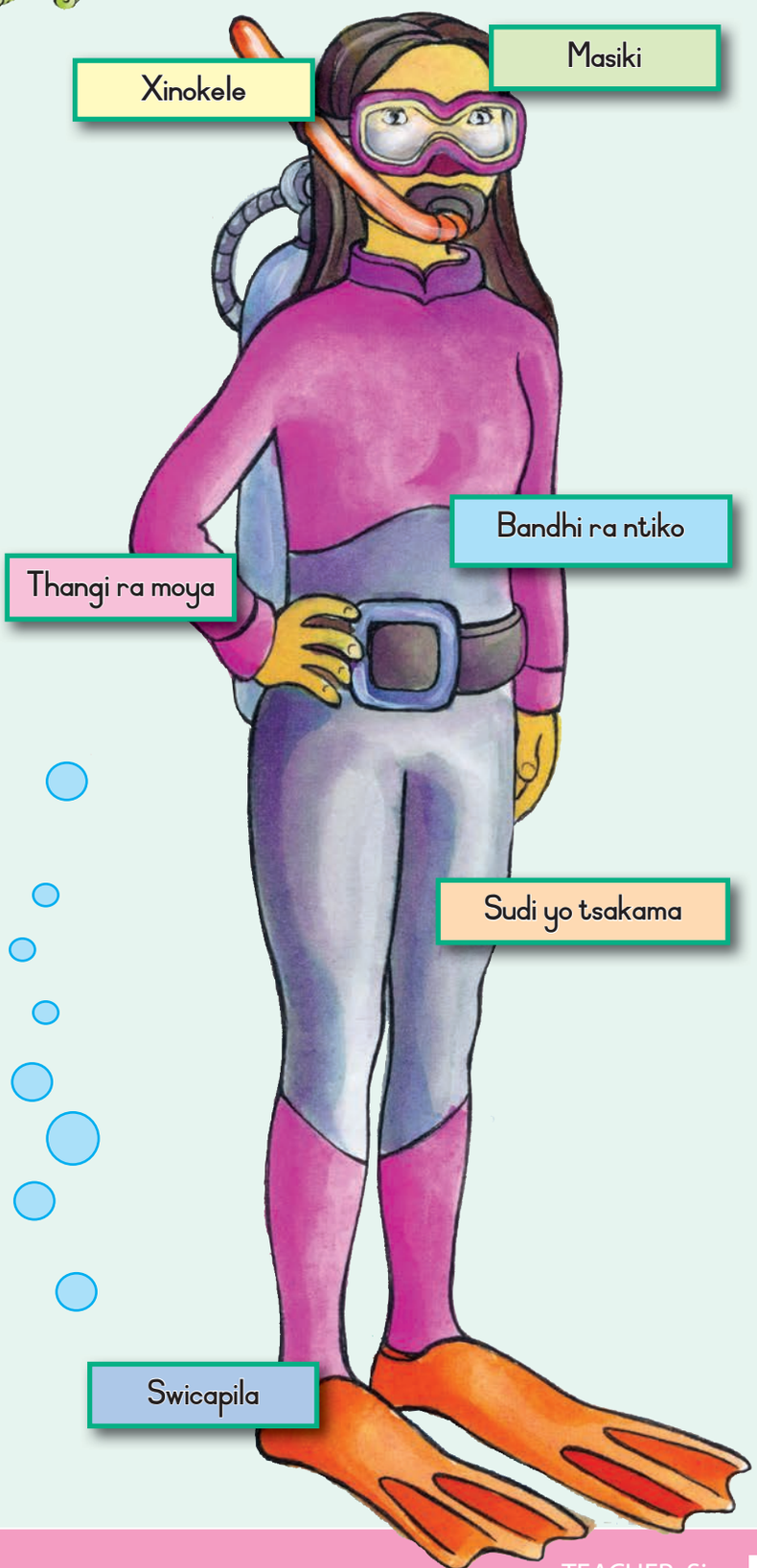

Thangi ra moya
ri nyika moya ehansi ka mati

Xinokele
xi pfuna ku hefemula

Masiki
yi pfuna leswaku u kota ku vona ehansi ka mati

Bandhi ra ntiko
ri endla leswaku munhu a va na ntikelo leswaku a kota ku tshama ehansi ka mati

Sudi yo tsakama
yi endla leswaku miri wu tshama wu kufumerile

Swicapila
swi pfuna leswaku u hlambela hi ku hatlisa

Teacher:
Sign:
Date:

TEACHER: Sign _____ Date _____

XIT HL G3 B1 9781920458379.indb 127 2014/05/05 12:54 PM

Misava ya vusokoti



A hi vulavuleni Xiyani xifaniso kutani mi bula hi leswi mi swi vonaka.



A hi hlayeni

Vusokoti entirhweni



Xana u tshama u pyanya risokoti? Xana a wu swi tiva leswaku vusokoti byi hanya swin'we? Xana a wu swi tiva leswaku vusokoti byi avelana swakudya? Loko u landzelela nkondzo wa byona u ta kuma swakudya eka rin'wana ra matlhelo. Eka tlhelo lerin'wana u ta kuma xisaka xa laha byi yaka kona.

Landzelela nkondzo wa vusokoti

Loko risokoti ri kuma swakudya ri endla nkondzo leswaku byin'wana byi ta landzelela. Hinkwabyo byi landzelela ndlela yin'we ku ya eswakudyeni. Vusokoti byi rhandza swakudya swo nyanganya tanihi jamu na chukela. Byi dya na swakudya swin'wana na swin'wana leswi hi swi siyaka. U ta byi vona byi hlengeletanile byi rhendzele swakudya.

Ringeta xiperimente

Veka phepha ra swakudya ekusuhi na xisaka xa vusokoti. Yimela vusokoti byin'wana byi kuma swakudya. U ta vona vusokoti byo tala byi landzelela ndlela yin'we. Kutani susa swakudya. Xana vusokoti bya swi landzelela? Xana ku humelela yini loko u susa swakudya? Endzhaku ka loko u suse swakudya, vusokoti bya ha landzelelela nkondzo wa khale. Byi teka nkarhi byi nga si endla nkondzo lowuntshwa.

Hikwalaho ka yini?

Loko risokoti ri kuma swakudya, ri siya risema ro hlawuleka ro kombisa nkondzo wa ndlela. Vusokoti byin'wana byo huma exisakeni byi ta nuhetela risema kutani byi landzelela.

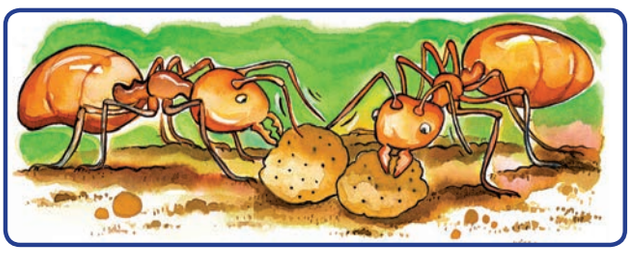

XIT HL G3 B1 9781920458379.indb 128 2014/05/05 12:54 PM

Siku:



A hi tsaleni

Hlaya vuxokoxoko hi vusokoti kutani u hlamula swivutiso leswi landzelaka.

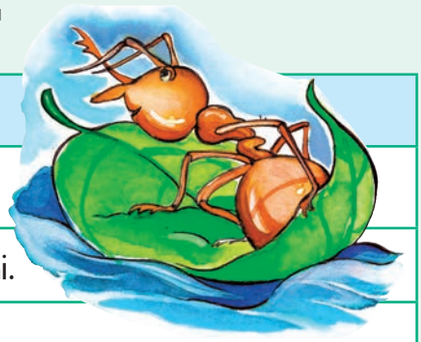

Xana xitori xi vulavula hi yini?	
A	Xi nyika vuxokoxoko hi mikondzo ya vusokoti.
B	Xi hlamusela leswaku vusokoti u nga byi herisa njhani.
C	Xi hlamusela laha u nga kumaka vusokoti kona.

Hikwalaho ka yini u fanele ku veka swakudya ekusuhi na xisaka xa vusokoti?			
A	Ku kanganyisa vusokoti.	C	Leswaku vusokoti byi ta kota ku landzelela.
B	Ku sivela nkondzo wa vusokoti.	D	Ku dlaya vusokoti.

Loko risokoti ri kuma swakudya, xana ri byela vusokoti byin'wana njhani?			
A	Bya xiyisisa kutani byi landzelela risokoti.	C	Byi nuhetela swakudya ephepheni.
B	Bya tsutsumatsutsuma byi kala byi kuma swakudya.	D	Byi nuhetela risema leri siyiweke hi risokoti ro sungula.

Xana u ehleketa leswaku vusokoti bya hlayisana? Hikwalaho ka yini u vula sweswo?



A hi tsaleni

Hlaya marito lama u ri karhi u yingisela mipfumawulo ya wona. Sweswi tlhantlha marito ku ya hi mapeletwana ya wona.

risokoti	jamu	susa
ri/so/ko/ti		
nyanganya	vuxokoxoko	nuhetela
swakudya	risema	landzelela

Marito ya ntolovelo

nkondzo
risema
swin'we

XIT HL G3 B1 9781920458379.indb 129 2014/05/05 12:54 PM

Swin'wana mayelana na vusokoti



A hi vulavuleni

Languta nkondzo wa vusokoti exikolweni kutani u dirowa leswi u swi vonaka. Hlamusela munghana hi xifaniso xa wena.





A hi tsaleni

Tsala swivulwa u sungula hi rito ra Tolo. landzelerile dyile rhendzerile

Vusokoti byi landzelela risema.
Tolo vusokoti byi
U vona vusokoti byi rhendzela swakudya.
Tolo a
Vusokoti byi dya jamu.
Tolo



A hi tsaleni

Bana xirhendzevutana eka rito leri faneleke.

Vusokoti ri/byi lava swakudya.	Mundzuku hi ta xiya/xiyile vusokoti.
Hanci yi/ti nwa mati.	Jabu u/wa languta.
Bongi va/u khandziya bayisikiri.	Sweswi va lave/lava ku dya
Namuntlha kwa/ka hisa.	Risema ra/ya sokoti.

XIT HL G3 B1 9781920458379.indb 130 2014/05/05 12:54 PM

Siku:



A hi tsaleni

Tirhisa ma-, ti-kumbe swi- ku kombisa leswaku swi tele.

Hi tirhisa ma, ti kumbe swi ku kombisa leswaku swilo swi le ka vunyingi.

	apula
	bokisi
	lepula
	kondlo

	tandza
	pensele
	nyenyana
	lamula

	bolo
	tulu
	luva
	homu



A hi hungaseni

Vusokoti byi byelana leswaku swakudya swi kumeka kwihi hi ku siya risema endleleni yo ya eswakudyeni. Byi endla leswi hikuva a byi koti ku vulavula. Na hina ha swi kota ku tivisa vanghana va hina xanchumu handle ko vulavula. Hi tirhisa swikandza na mahlo ya hina ku endla sweswo.



Xana va ri yini?	Ndzi na ndlala.	Ndzi tsakile.	Ndzi tsanile.	Ndzi hlamarile.
Mahlo				
Milomu				
Tinkohe				
Xikandza				
Sweswi dirowa swikandza swa wena.				



Teacher:
Sign:
Date:

XIT HL G3 B1 9781920458379.indb 131 2014/05/05 12:54 PM

Mayelana na ku hlaya



A hi vulavuleni

Xiya swifaniso swa switori leswi hi swi hlayeke.



Nghala na xikondlwana



Dyambu na xidzedze

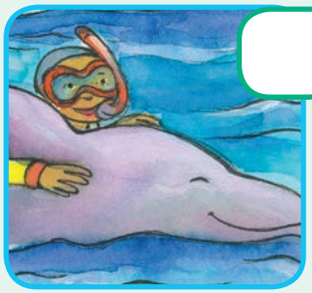

Ku pfuna ka dolofini



Vusokoti entirhweni



Mpfundla na xibodze



Bongi u rholela thyaka

A hi hlayeni



Anakanya hi switori leswi u swi hlayeke ebukwini leyi. Hi xihi xitori lexi u xi rhandzaka swinene?

Ehleketa leswaku hikwalaho ka yini u tsakele swin'wana swa switori ebukwini leyi ku tlula swin'wana. Swi nambare, u sungula hi 1 eka xitori lexi u xi tsakeleke swinene kutani u ya fika eka 4 ya xitori lexi u nga xi tsakelangiki. Xana u tsakisiwe hi N'wanghala na xikondlwana? kumbe Dyambu na xidzedze? Kumbe Mpfundla na xibodze? U fanele ku rhandza ku hlaya hi xikongomelo xo tiphina.

Xana u hlawule Ku pfuna ka dolofini kumbe Misava ya vusokoti? U fanele u rhandza ku hlaya hi xikongomelo xo kuma vuxokoxoko.

XIT HL G3 B1 9781920458379.indb 132 2014/05/05 12:54 PM

Siku:



A hi tsaleni

Hlaya ndzimana kutani u hlamula swivutiso leswi landzelaka. Rito ro sungula ra nhlamulo ri fanele ku sungula hi letere lerikulu. Tsundzuka ku hetelela hi hiko.



Hi xihi xitori lexi u xi tsakeleke swinene?
U tsakise hi yini mayelana na xitori?
Hi xihi xitori lexi u nga xi tsakelangiki?
Hikwalaho ka yini u nga xi tsakelangi xitori lexi?
Xana u hlayela ku tiphina kumbe ku kuma vuxokoxoko?





Ntivomarito

Tlhantlha marito ku ya hi mapeletwana ya wona. Tirhisa marito ya ntlhanu u tsala swivulwa ebukwini ya wena ya switoloveto.

sokoti	tsakela	tiphina
so/ko/ti		
xitori	swin'wana	hlaya
switori	nomboro	dolofini



Marito ya ntolovelo

xo sungula
xa vumbirhi
xa vunharhu
xa vumune

TEACHER: Sign Date

XIT HL G3 B1 9781920458379.indb 133 2014/05/05 12:54 PM

A hi tsaleni xitori



A hi endleni

Bula na munghana wa wena hi xitori lexi u xi tsakeleke swinene.
Bula hi swimunhuhatwa swa xitori. Boxa lexi ku tsakiseke swinene mayelana na xitori.
Xana xitori xi ku nyike vuxokoxoko?



A hi tsaleni

Pulana ku tsala xitori xa wena.

Xana xi ta va mayelana na yini?

I mani a nga ta va ximunhuhatwankulu?

Xana u ta nyika vuxokoxoko byihi?



A hi hungaseni

Tsema pheji leyi landzelaka. Endla buku. Ekhavhareni, tsala vito ra buku. Tsala vito ra wena ehansi ka vito, hikuva hi wena mutsari. Dirowa xifaniso ekhavhareni, sweswi tsala xitori xa wena lexi nga manghenelo, miri na mahetelelo.



XIT HL G3 B1 9781920458379.indb 134 2014/05/05 12:54 PM

KHAVHARA YA LE NDZHAKU

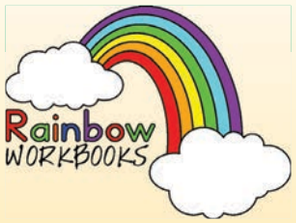

MAYELANA NA MUTSARI

Tsala vito ra wena

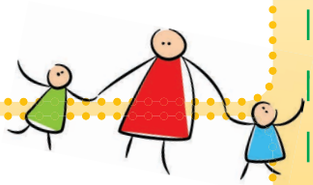

Malembe ya wena

Laha u tshamaka kona

GOZA RA 2. petsa eka ntila wa mathonsi

GOZA RA 3. sitepula eka tihele leri

KHAVHARA

Dirowa xifaniso laha.



Tsala vito ra buku laha.

Tsala vito ra wena (hi wena mutsari).

GOZA RA 4. petsa eka ntila wo helela endzhaku ka loko u sitepurile buku ya wena

GOZA RA 1. petsa eka ntila wa mathonsi

Dirowa xifaniso laha.



Yisa emahlweni xitori xa wena laha.



Tsala miri wa xitori xa wena laha na le ka phejí ra 5.

Dirowa xifaniso laha.

Dirowa xifaniso laha.



Sungula xitori xa wena laha na le ka pheji ra 3.

Dirowa xifaniso laha.

Heta xitori xa wena.





Tsala u ya emahlweni na xitori xa wena laha.

Dirowa xifaniso laha.



Tsala leswi humelelaka eku hetelelani ka xitori xa wena.

Dirowa xifaniso laha.

Dikixinari ya mina

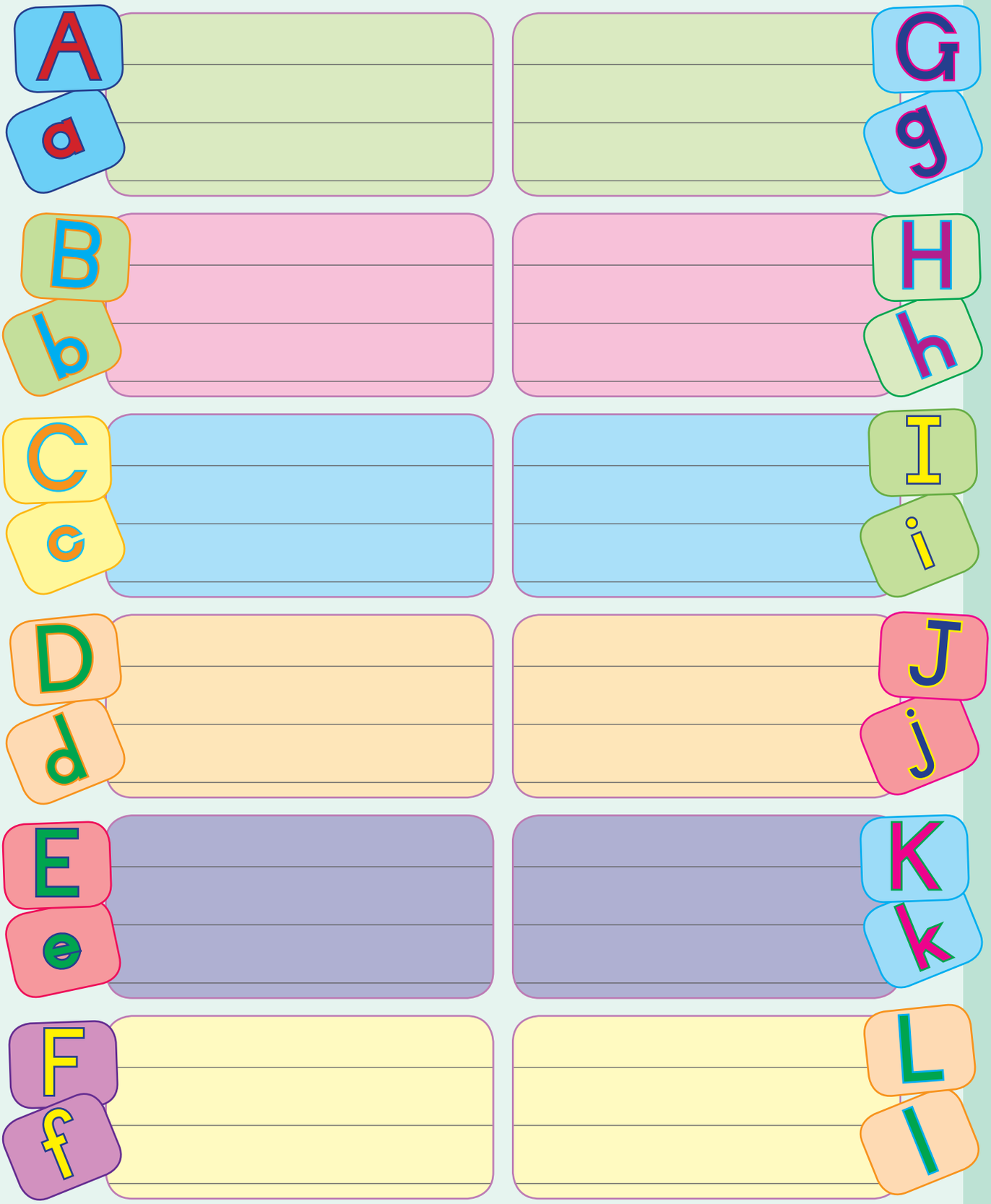

XIT HL G3 B1 9781920458379.indb 137 2014/05/05 12:54 PM

Dikixinari ya mina



XIT HL G3 B1 9781920458379.indb 138 2014/05/05 12:54 PM

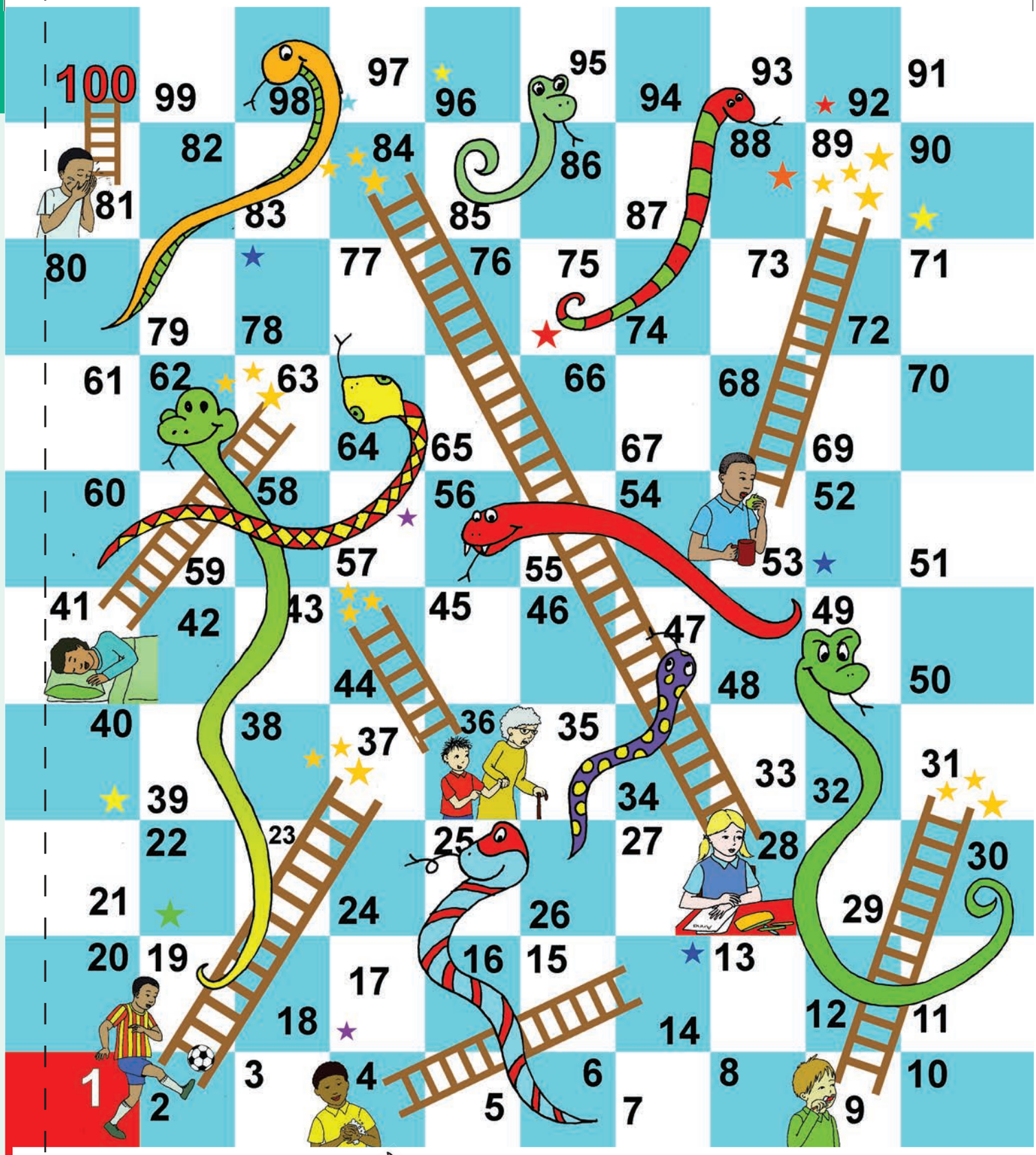

Tinyoka na switepisi

Tsema swihlayelo leswi swa Tinyoka na Switepisi.

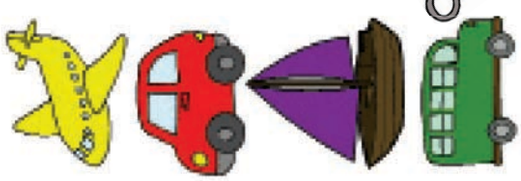

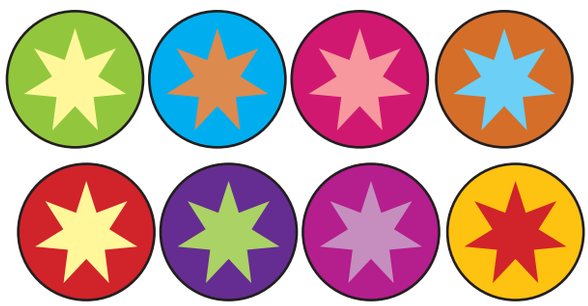

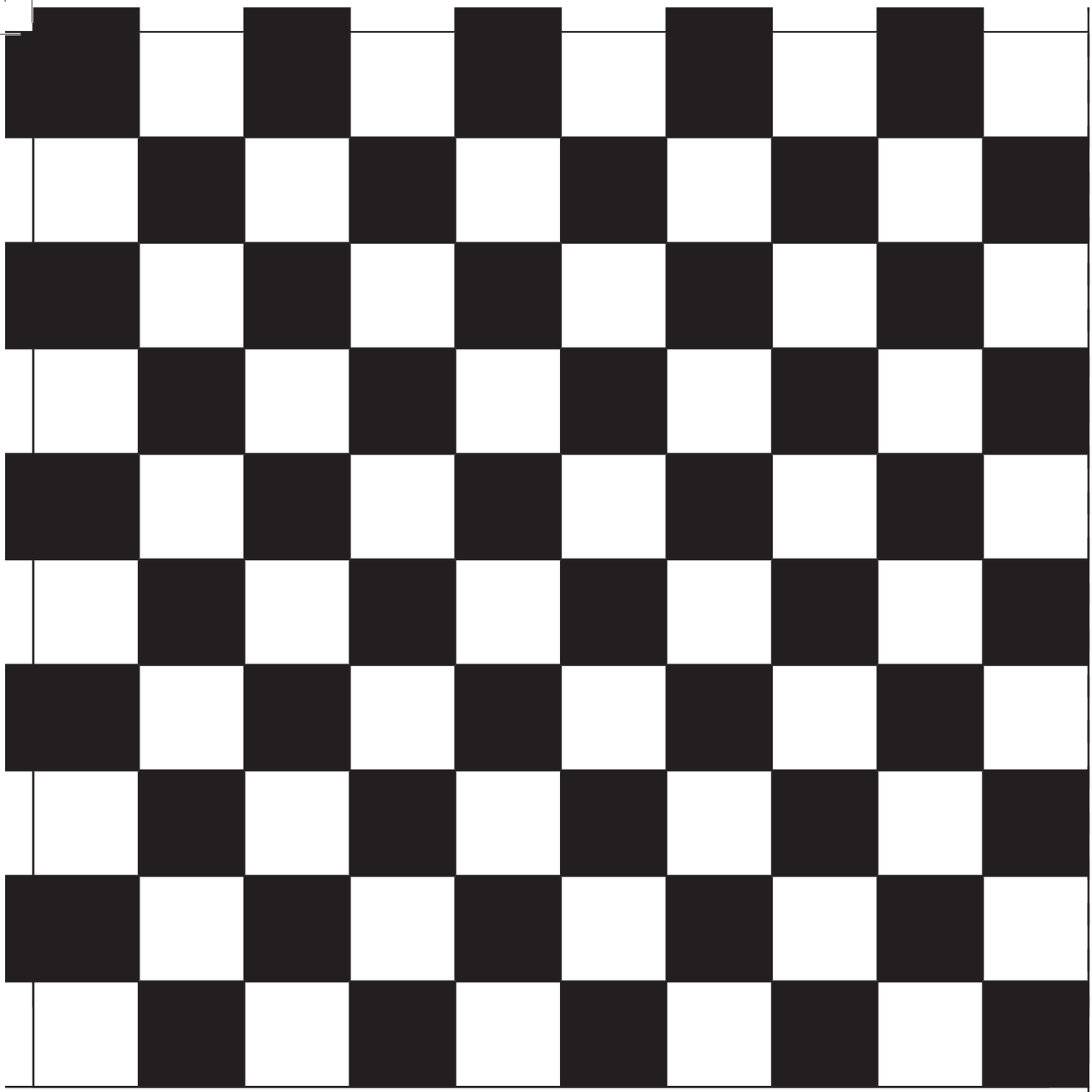





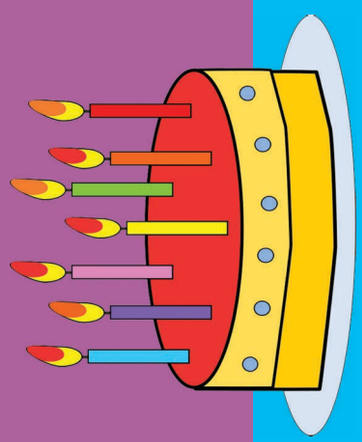



XIT HL G3 B1 9781920458379.indb 141 2014/05/05 12:54 PM

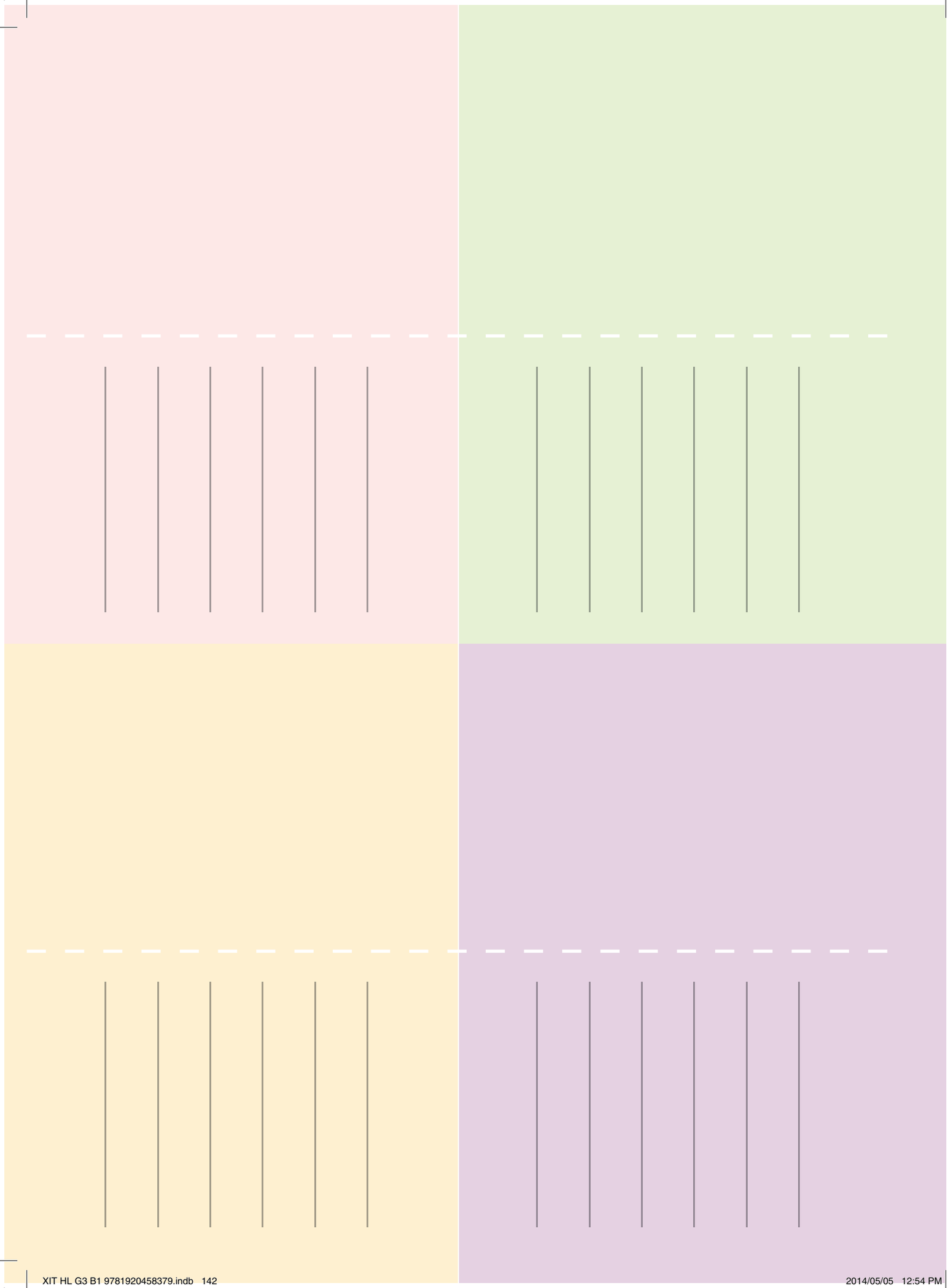

XIT HL G3 B1 9781920458379.indb 142 2014/05/05 12:54 PM

Reversible Masks

Cut out this mask on the outer black line. Thread some string through the holes below the lion's ears so that you can wear the reversable mask.

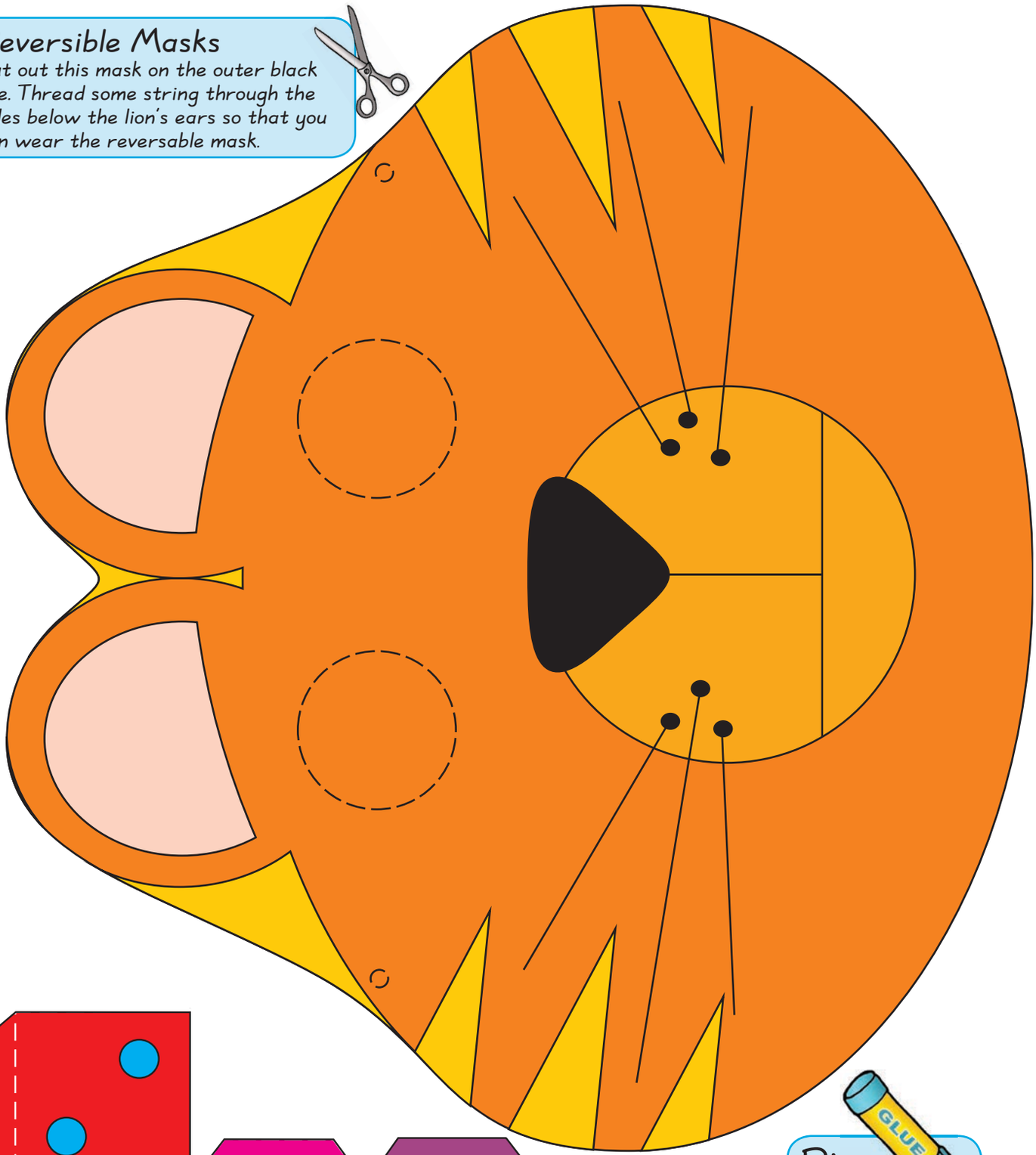

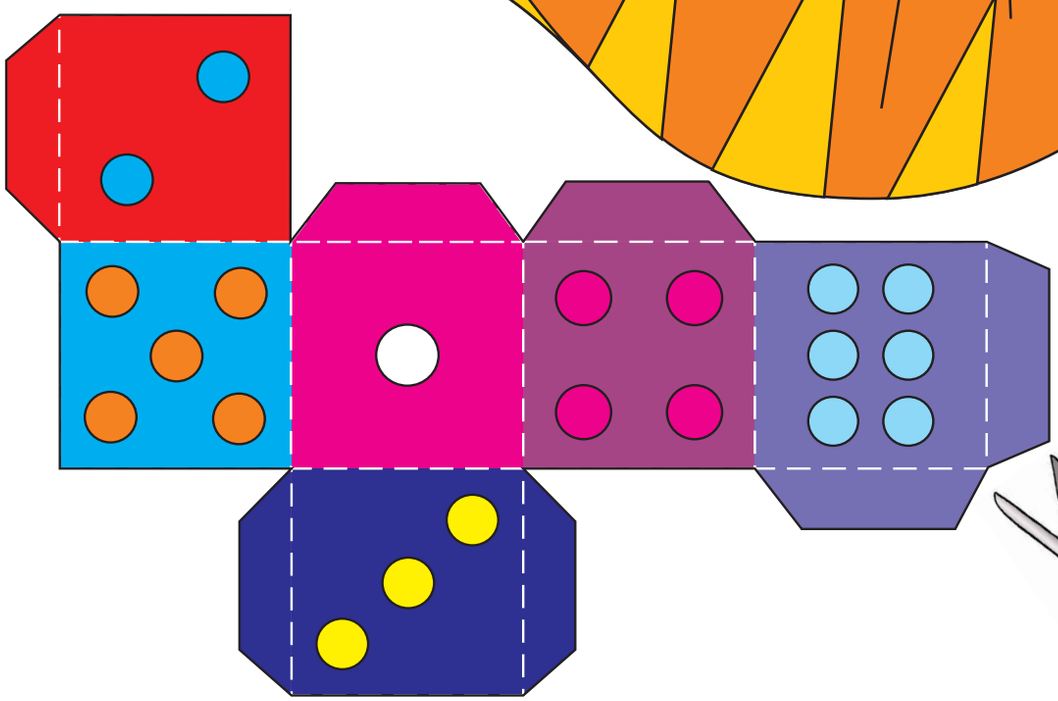

Dice

Cut out the dice on the outside black lines and fold on the white dotted lines. Glue the flaps on the inside of the dice.

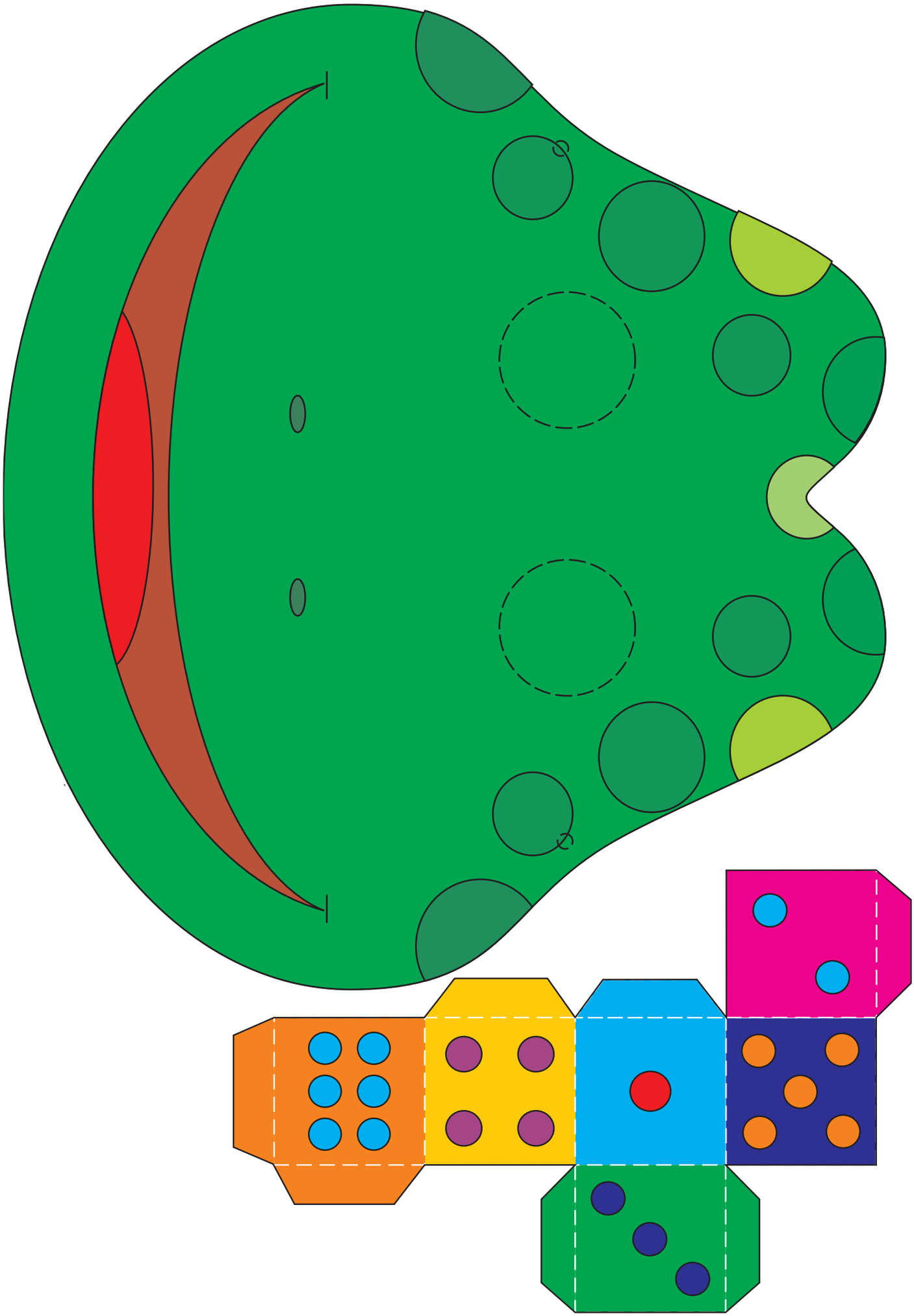

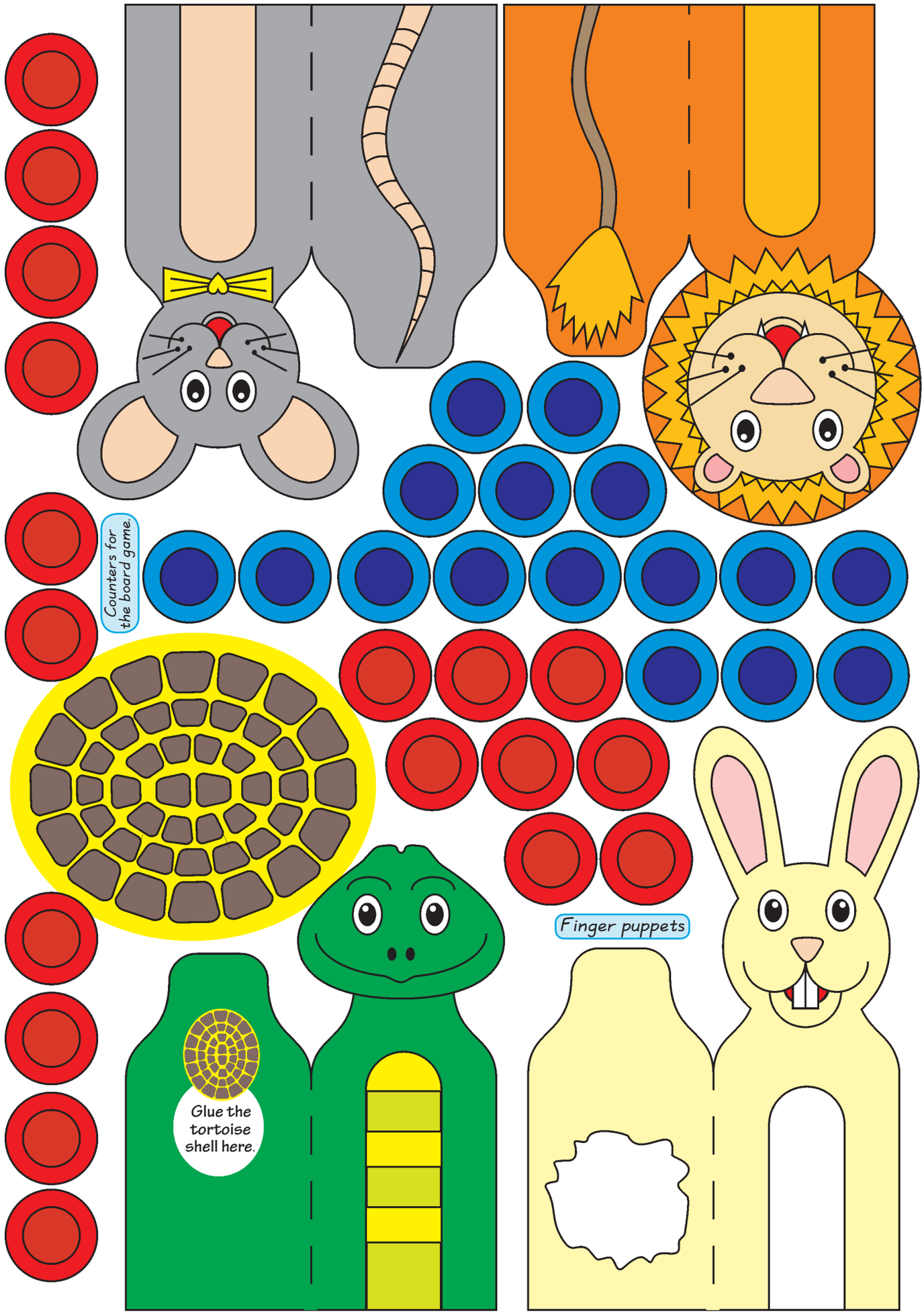

GEN HL G3 B1_CUTOUTS.indd 3 2014/05/04 9:57 PM

GEN HL G3 B1_CUTOUTS.indd 4 2014/05/04 9:57 PM