



basic education

Department:
Basic Education
REPUBLIC OF SOUTH AFRICA

AMAMAKI

UKUHLOLA KUKAZWELONKE KONYAKA NONYAKA 2013 IBANGA LOKU-1 ISIZULU ULIMI LWASEKHAYA ISIVIVINYO

AMAMAKI: 20

ISIKHATHI: 1 IHORA

IPHROVINSI _____

IRIJINI _____

ISIFUNDA _____

IGAMA LESIKOLE _____

INAMBA YE-EMIS (9 amadijithi)

--	--	--	--	--	--	--	--	--

IKILASI (Isb. 1A) _____

ISIBONGO _____

IGAMA _____

UBULILI (✓)

UMFANA

INTOMBAZANE

USUKU LOKUZALWA

C	C	Y	Y	M	M	D	D
---	---	---	---	---	---	---	---

Isivivinyo sinamakhasi ayisi-9, ngaphandle kwekhava.

I miyalelo kathisha

1. Fundela abafundi umbuzo ngamunye kuzwakale kahle, futhi ungasheshi.
2. Funda okungenani kabili, ngenkathi abafundi befunda belandela ezincwadini zabo.
3. Banike isikhathi sokubhala izimpendulo ngokwabo ezikhaleni ezinikeziwe.
4. Uma sebeqedile, qhubeka ufunde umbuzo olandelayo.
5. Landela le ndlela kuze kuyofika embuzweni wokugcina.
6. I samba samamaki esivivinyo sonke ngama-20
7. Isivivinyo siyimizuzu engama-60.
8. Yenza imisebenzi yokuzilungiselela naba fundi.

I misebenzi yokuzilungiselela

1. Kokelezela uhlamvu oluhambisana nesithombe.

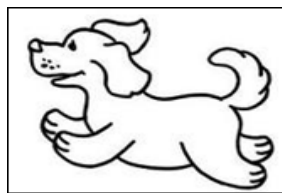

A	B	C	D
ika ti	inkomo	isikhukhukazi	inj a

2. Faka uphawu (x) ebhokisini elifanele.

Le ...

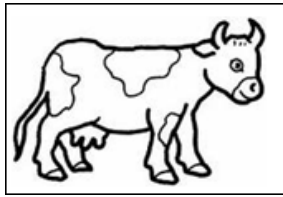

ikati	
igundane	
inja	
inkomo	X

Esivinyweni sakho uzophendula imibuzo eFana nalena oqeda ukuyiphendula ngenhla.

I sivinyo sakho siqala ekhasini elilandelayo.

1. Buka izithombe ezingezansi.
 Bhala umsindo wokuqala ongeyena unkamisa wesithombe ngasinye emabhokisini owanikiwe.

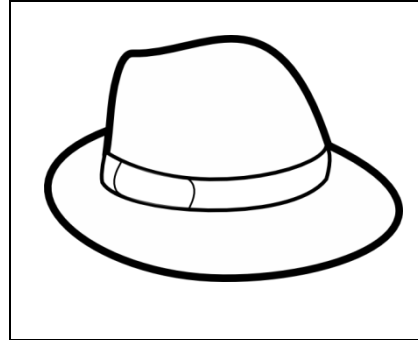
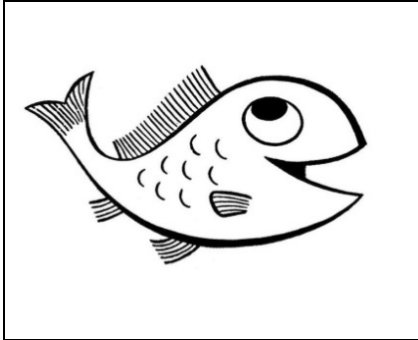

1.1

1.2

2. Bhala igama lesithombe ngasinye.
 Khetha igama elihambisana nesithombe kulana angezansi.

ibhubesi	ilambu	indlu	isandla

2.1.....

2.2.....

3. Funda le ndaba engezansi bese uphendula imibuzo.

YiSonto ilanga libalele. ULebo noZanele bahamba bobabili futhi bangabangani abakhulu. Kunesitolo endleleni eya epaki. Phakathi esitolo babona uswidi namathoyizi. Baj abula kakhulu ngoba bethenge uswidi namashibusi. Baya epaki bazenzela iphikinikhi. Bayazij abulisa.

3.1 Faka uphawu (x) eduze kwebhokisi elinempendulo elifanele.

I sihloko esifanele le ndaba esithi ...

ULebo noZanele baya eFamu.	<input type="checkbox"/>
ULebo noZanele badlala ekhaya.	<input type="checkbox"/>
ULebo noZanele bayazij abulisa.	<input type="checkbox"/>

3.2 Faka uphawu (x) eduze kwebhokisini elifanele.

ULebo ungudadewabo kaZanele.

Yebo	<input type="checkbox"/>	Cha	<input type="checkbox"/>
------	--------------------------	-----	--------------------------

3.3 Khombisa ukulandelana kwezigameko endabeni.

Faka izinamba kusuka 1 - 3 uveze ukulandelana kwezigameko.

Babanephikhnikhi epaki.	
ULebo noZanele babezihambela.	
Endleleni eya epaki babona isitolo.	

4. Kokelezela uhlamvu oluseduze kwempendulo efanale.

ULebo noZanele baj abule ngoba ...

- A babona inj a.
- B baya esikoleni.
- C bangathenga izithelo.
- D bathenga uswidi.

5. Buka lesi sithombe.

Qedela umusho ngokufaka igama elifanele.

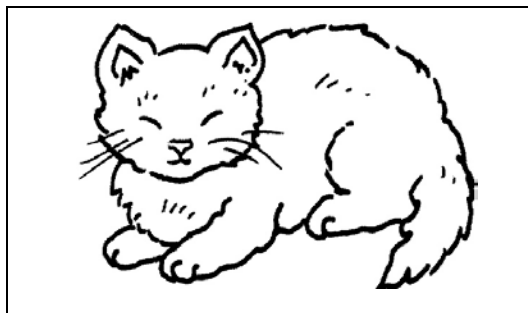

..... lilele

6. Kokelezela uhlamvu olungenhla kukabhasikidi omncane kunabo bonke.

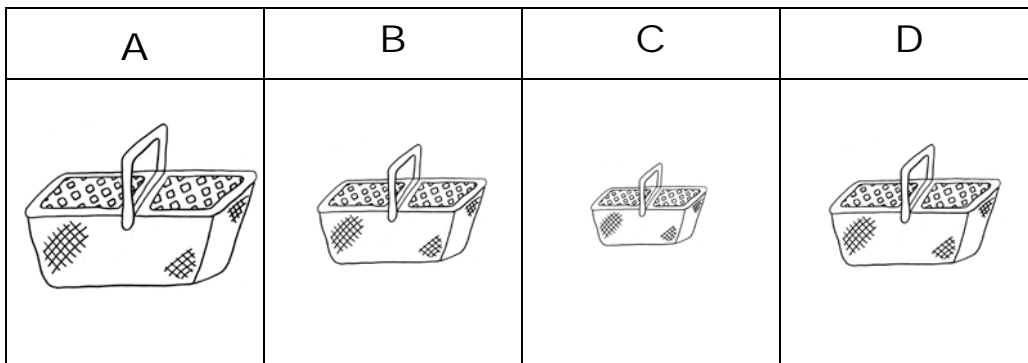

7. Dweba ulayini uwuqondanise nohlamvu oluhambisana nesithombe.

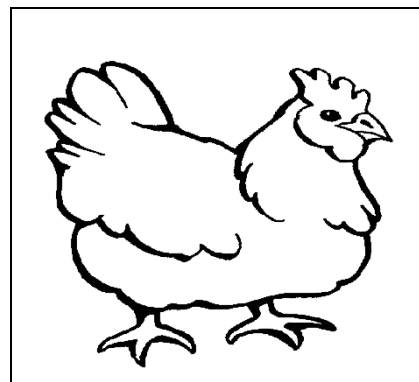
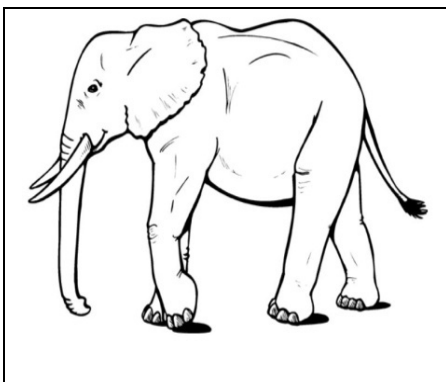

8. Phinda ubhale lo musho olandelayo
Ufake usonhlamvukazi nongqi ngokufanele.
abangani bayahamba baya epaki
-

9. I bizo igama elisho into. Khetha ibizo elifanele ukuqedela le misho.

ipensela	izincwadi	isikhwama	I ndlu
----------	-----------	-----------	--------

9.1 Abantwana bathanda ukufunda ...



9.2 incane

10. Phendula umbuzo olandelayo.

10.1 Phendula umbuzo

Bhala la magama ngokulandelana ukuze akhe umusho ozwakalayo.

uthisha	incwadi	ufundela	abantwana
---------	---------	----------	-----------



.....

.....

10.2 Buka isithombe.

Bhala okungenani imisho **emibili** ngesithombe esingezansi.



.....

.....

.....

.....

.....

.....

.....

.....

I samba : 20