

Rainbow WORKBOOKS

NDEBELE
GRADE R – BOOK 4
TERM 4
ISBN 978-1-4315-0726-9
8th Edition
THIS BOOK MAY NOT BE SOLD.

9 781431 507269

Aa Bb Cc Dd Ee Ff
Gg Hh Ii Jj Kk Ll Mm
Nn Oo Pp Qq Rr Ss Tt
Uu Vv Ww Xx Yy Zz
1 2 3 4 5 6 7 8 9 10

Ukubuyekeza,ihlaliswe ngokwesiTatimende seKharukhyulamu nomThethomgomo wokuhlola.

INCWADI NGESINDEBELE

IGreyidi R



INCWADI 4

Ibizo:	Itlasi:

basic education
Department:
Basic Education
REPUBLIC OF SOUTH AFRICA

Incwadi 4
Ithemu 4



UKkz. Angie Motshekga, nguNqgonqgotjhe weFundo-Sisekelo



UNom Enver Surty, nguSekela kaNqgonqgotjhe weFundo-Sisekelo

Umnyaka wokwamukelwa (kuGreyidi R) weencwadi zokuSebenzela zakwaRainbow. Uyingcenye yamaqhinga womNyango wezeFundo esiSekelo wokukhuphula ukusebenza ngcono kwabentwana beSewula Afrika eenkolweni. Irhubhululo litjengise kobana komunye nomunye umnyaka lapha abentwana banikelwe imisebenzi evuselelako ngaphambi kokufunda iGreyidi loku-1, basebenza ngcono emsebenzini wesikolo eminyakeni elandelako – kiyo yoke iminyaka yokufunda emazingeni wefundo aphasi kanye newesekhondari. Kungakho-ke kugandelelwa khulu ukufundiswa kuGreyidi R.

Ikharikhyulamu yesiGaba esisiSekelo idinga kobana abafundi bamaGreyidi R banikelwe amathuba wokuthuthukisa amakghono wabo wangaphambilini wokufunda, wokutlola kanye namakghono wangaphambilini kumathemathiki bese kugandelelwe amakghono abazowatlhoga kusisekelo sefundo esiqinileko ukuze bathole ukufunda kulula kuGreyidi R kanye nokufunda okuragela phambili kumagreyidi alandelako.

Ngakho-ke iincwadi zokuSebenzela zakaGreyidi R zinqophe ukusiza abentwana ekuthuthukiseni amakghono la kanye nemicabango yokuthoma eqakathekileko abayidingako ukwakha isisekelo esiqinileko sokufunda. Zimumethe amathuba wokuthuthukisa nokuzijayeza amakghono azokulungiselela abentwana ifundo ehlelekileko esemthethweni.

Ngaphambi kobana abentwana bafunde ngokusemthethweni ukufunda, kumele bakwazi ukubamba incwadi kanye nokuphendlha amakhasi wencwadi bebazwisise nokobana iincwadi zisetjenziswa njani. Kumele bazi ubudlelwana hlangana kwamagama kanye neenthombe encwadini begodu balemuke nokobana amagama ekhasini ngalinye akhiwe ngamatjhada begodu atjho okuthileko. Ngokufanako, Ngaphambi kobana abentwana bangafunda ukutlola, kumele bathuthukise ukusebenza ngefanelo nangokuvumelana kwabo, ukuzijayeza ukwakhiwa kwamajamo kanye nokuraga ngokwakhiwa kwamaledere. Amakghono la eqinisweni, ngiwo iincwadi zokusebenzela lezi ezinqophe ukuwathuthukisa.

Siyazi kobana boke abafundi ngezinga elifanako. Iincwadi zokuSebenzela zakaGreyidi R zizokuphumelelisa kobana abotitjhere basebenze ngezinga lomfundi ngamunye begodu lapha kutlhogeka khona, kuyiwe phambili bekubuyelwe emuva ngencwadini, kukhambisane nomfundi ngamunye kanye nokuthuthuka kwakhe. Begodu iimisebenzi izokusiza abotitjhere babone lapha abafundi baneenqabo khona ukuze iinqabo lezo zikwazi ukutjhejwa kusesenesikhathi ngaphambi kobana umntwana athome ngefundo ehlelekileko nesemthethweni esikolweni.

Iincwadi zokusebenzela lezi zifaka hlangana ukufundisa kwelimi, inyumeresi kanye namakghono wezepilo kumimongo ema-20 kusetjenziswa ukuzithabisa kanye neendlela zokugcina abafundi abasesebancani kobana babe nekareko kanye nokutjhejisisa. Siyathemba kobana abafundi benu bazokuthabela ukusebenzisa imisetjenzana esencwadini yokusebenzela le lokha nabasakhulako begodu bafunda. Begodu wena njengotitjhere wabo, uzokwabelana nabo ekuzithabiseni ngefundo.



Asivumeni





Nkosi sikelel' iAfrika
Maluphakanyisw' uphondo lwayo,
Yizwa imithandazo yethu,
Nkosi sikelela, thina lusapho lwayo.

Morena boloka setjhaba sa heso,
O fedise dintwa le matshwenyeho,
O se boloke, O se boloke setjhaba sa heso,
Setjhaba sa South Afrika – South Afrika.



Uit die blou van onse hemel,
Uit die diepte van ons see,
Oor ons ewige gebergtes,
Waar die kranse antwoord gee,

Sounds the call to come together,
And united we shall stand,
Let us live and strive for freedom,
In South Africa our land.

Published by the Department of Basic Education
222 Struben Street
Pretoria
South Africa

© Department of Basic Education
Eighth edition published in 2018

ISBN 978-1-4315-0726-9

The Department of Basic Education has made every effort to trace copyright holders but if any have been inadvertently overlooked the Department will be pleased to make the necessary arrangements at the first opportunity.

This book may not be sold.

iGreyidi R

Ukuhlanganisa

- Ilimi
- Inyumeresi
- Amakhgono wepilo

Incwadi

ngesiNdebele

1	Amadayinaso	2
2	Iinyoni neenrharhabi	12
3	Iinlwana zemmangweni	22
4	Zemidlalo	32
5	Imigidingo	42



Imiyalelo yabo sika ingemuva kwencwadi.





Incwadi le ngeyaka:



ISINDEBELE

Incwadi 4

Ithemu 4

Ndebele Lit GrR Book 4.indd 1 2013-12-17 12:16:08 PM

Amadayinaso

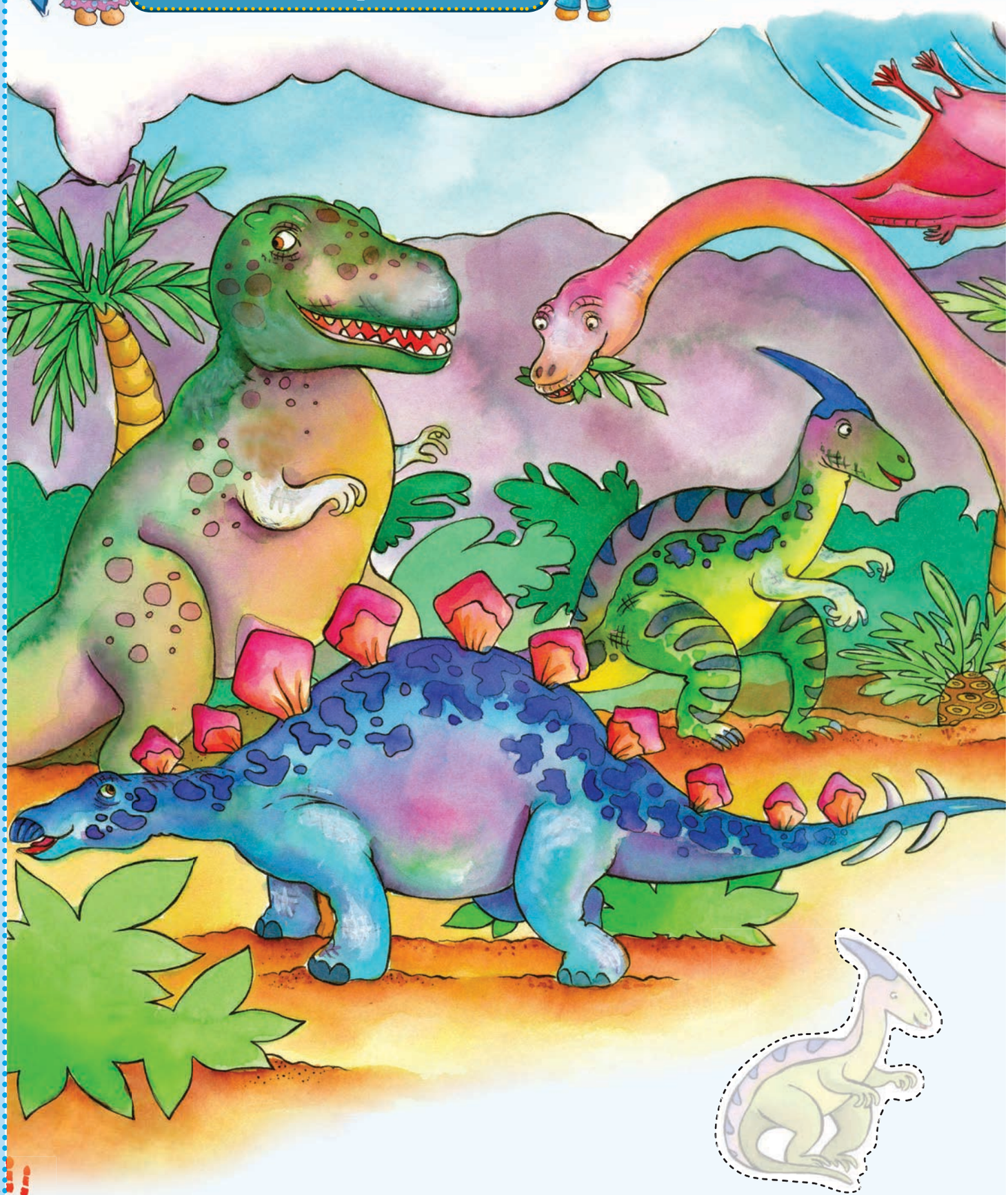

Ndebele Lit GrR Book 4.indd 2 2013-12-17 12:16:15 PM

Namathisela iintikara eendaweni ezifaneleko.



Asikhulume

Qalisisani isithombe bese nicocisana ngemihlobo eyahlukeneko yamadayinaso. Amadayinaso bekaphila njani? Sazi njani ngeenlwana lezi ezaphila eminyakeni eminengi eyadlulako?

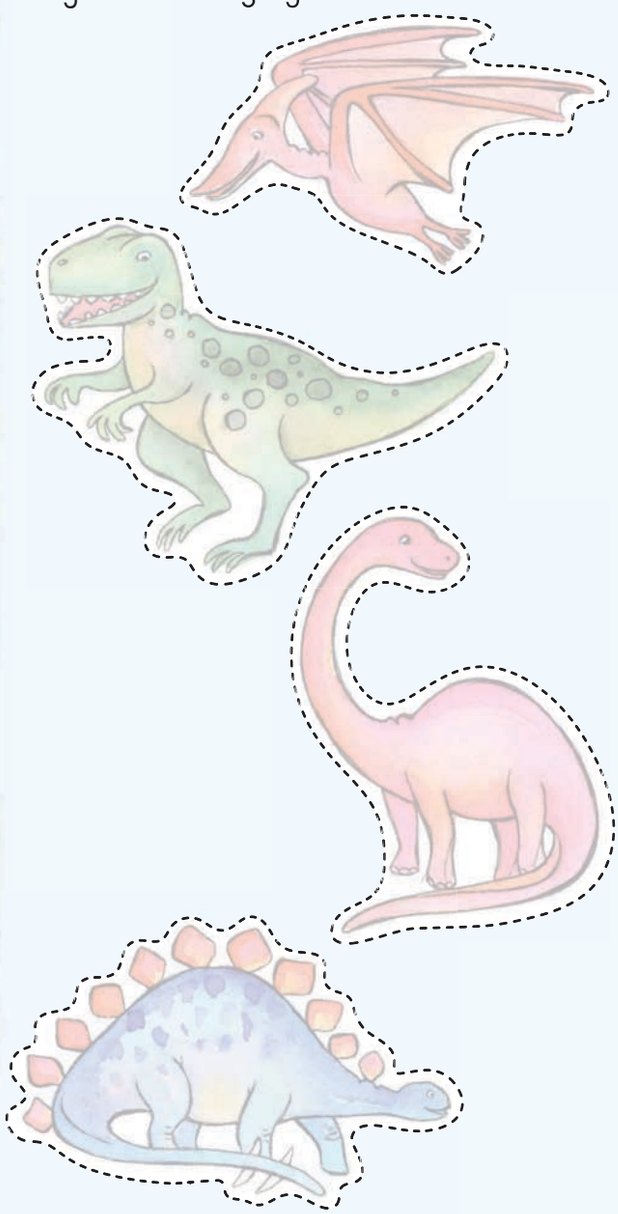



Ibizo lami ngingu:

Utitjhere: Tlikitla _____ Ilanga _____

Ndebele Lit GrR Book 4.indd 3 2013-12-17 12:16:23 PM

1.1



Asibale

Gadangisa inomboro bese ukpenda amabumbeko ukuze kube na-8 emudeni ngayinye.

8

8

8

8

8

Zijayeze inomboro ye-8.

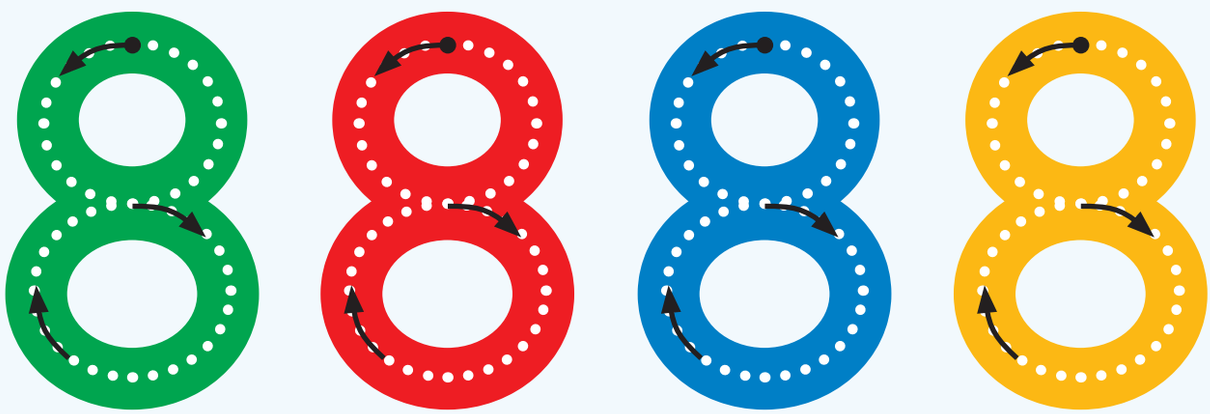

Ndebele Lit GrR Book 4.indd 4 2013-12-17 12:16:27 PM

Asenze lokhu

Sika iphazeli bese ulinga ukuyakha ngobutjha godu.

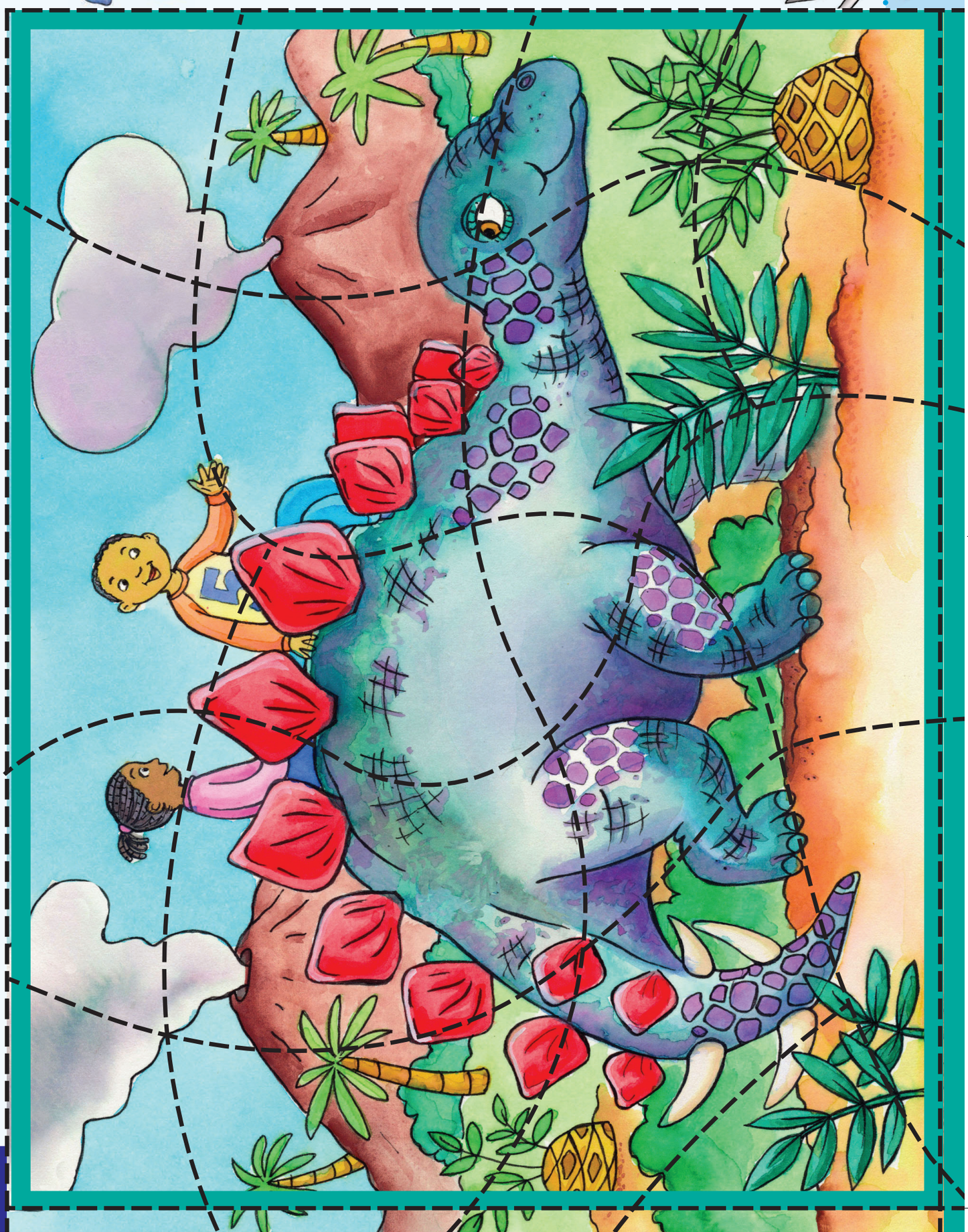

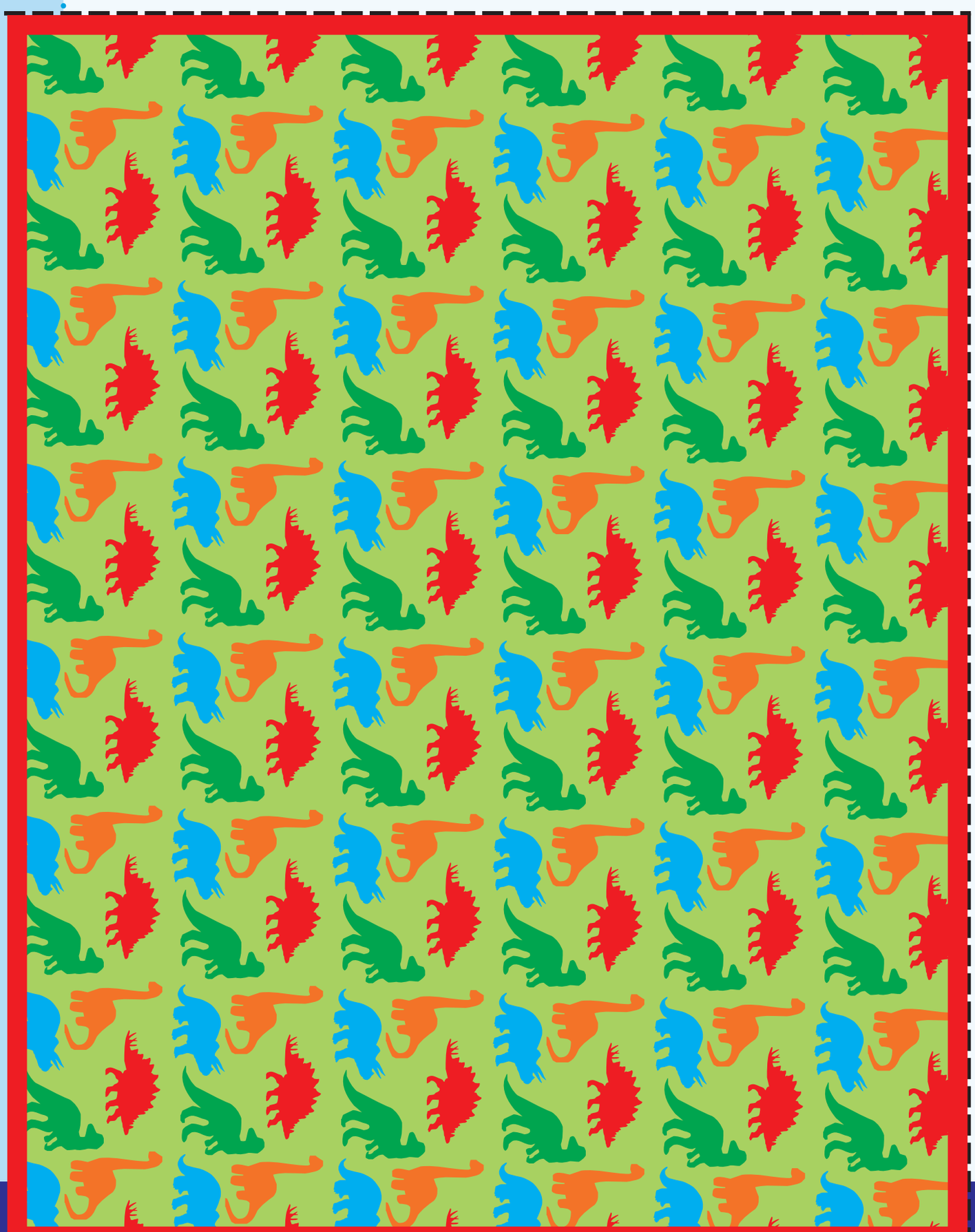

1.3

Asenze lokhu

Hlanganisa amacaphazi uqedelele isithombe sedayinaso. ngemva kwalapho usebenzise iinomboro ukuze zikusize ukpenda isithombe.



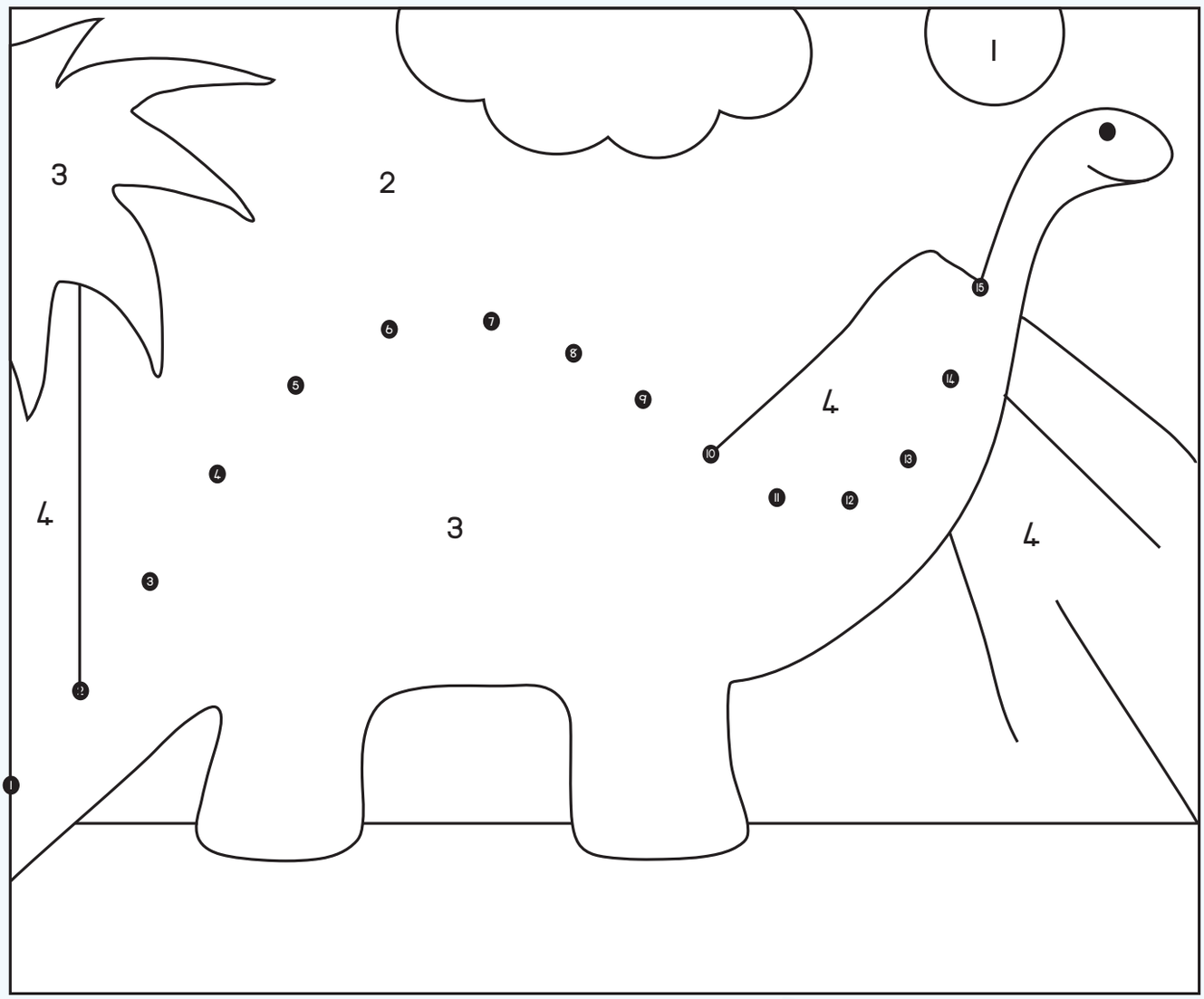

Asenze lokhu

Sebenzisa abosika ababuya ngemva encwadini yakho yokusebenzela ukuzakhela izimuzimu. Kumele ubhince ipleyidi yephepha ibe siquntu ukwakha umzimba. Ngemva kwalapho bese unamathisela ihloko, imilenze kanye nomsila.



Utitjhere: Tlikitla _____ Ilanga _____

Ndebele Lit GrR Book 4.indd 7 2013-12-17 12:16:40 PM

1.4



Asitlole

h

Gadangisa iledere ngomuno wakho.
Thoma ecaphazini bese ukhambe uzombe.

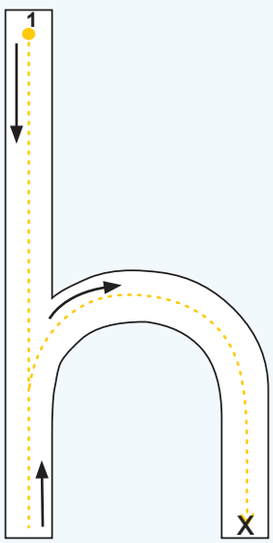



ihembe

Thola bewuzunguluzele iledere h ngaphakathi kwebhoksi.

k	h
b	h

Gadangisa iledere.

h h h h h

Ndebele Lit GrR Book 4.indd 8 2013-12-17 12:16:42 PM



Asitlole

Qedelela ngeledere u- h bese ulalela itjhada lokha nawuliphimisela phezulu.



ihabhula



ihamura



ihariga

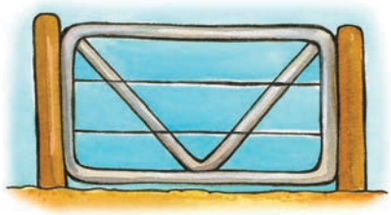

ihege

Tlola ibizo lakho bese unamathisela istika somsebenzi omuhle.

Ndebele Lit GrR Book 4.indd 9 2013-12-17 12:16:44 PM

1.6

Asikhulume

Qalisisa isithombe bese ukhuluma ngalokho okubonako. Sazi njani kobana lithwasahlobo? Abentwana bambethe ini? Iintjalo ziqaleka zinjani?

Namathisela iintikara eendaweni ezifaneleko.

Sikhathi sokuthwasa kwehlobo.



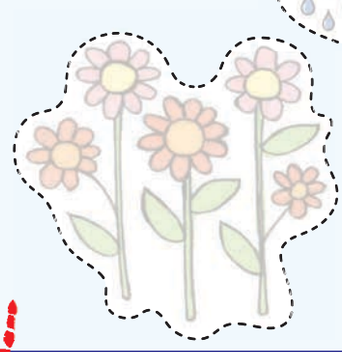



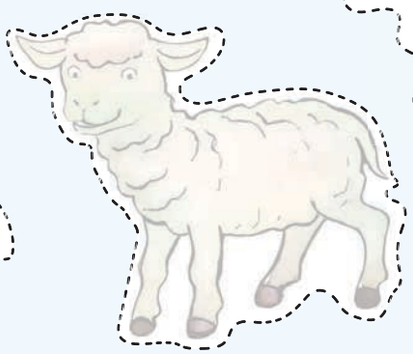



Ndebele Lit GrR Book 4.indd 10 2013-12-17 12:16:50 PM

Ibizo lami ngingu:

Asitlole

Penda isithombe bese uyatjho kobana ngisiphi isikhathi somnyaka.

Namathisela iintikara zamathuthumbo bese uqedelela isithombe.



Utitjhere: Tlikitla _____ Ilanga _____

Ndebele Lit GrR Book 4.indd 11 2013-12-17 12:17:01 PM

2

linyoni neenrharhabi



Ndebele Lit GrR Book 4.indd 12 2013-12-17 12:17:07 PM

Namathisela iintikara eendaweni ezifaneleko.

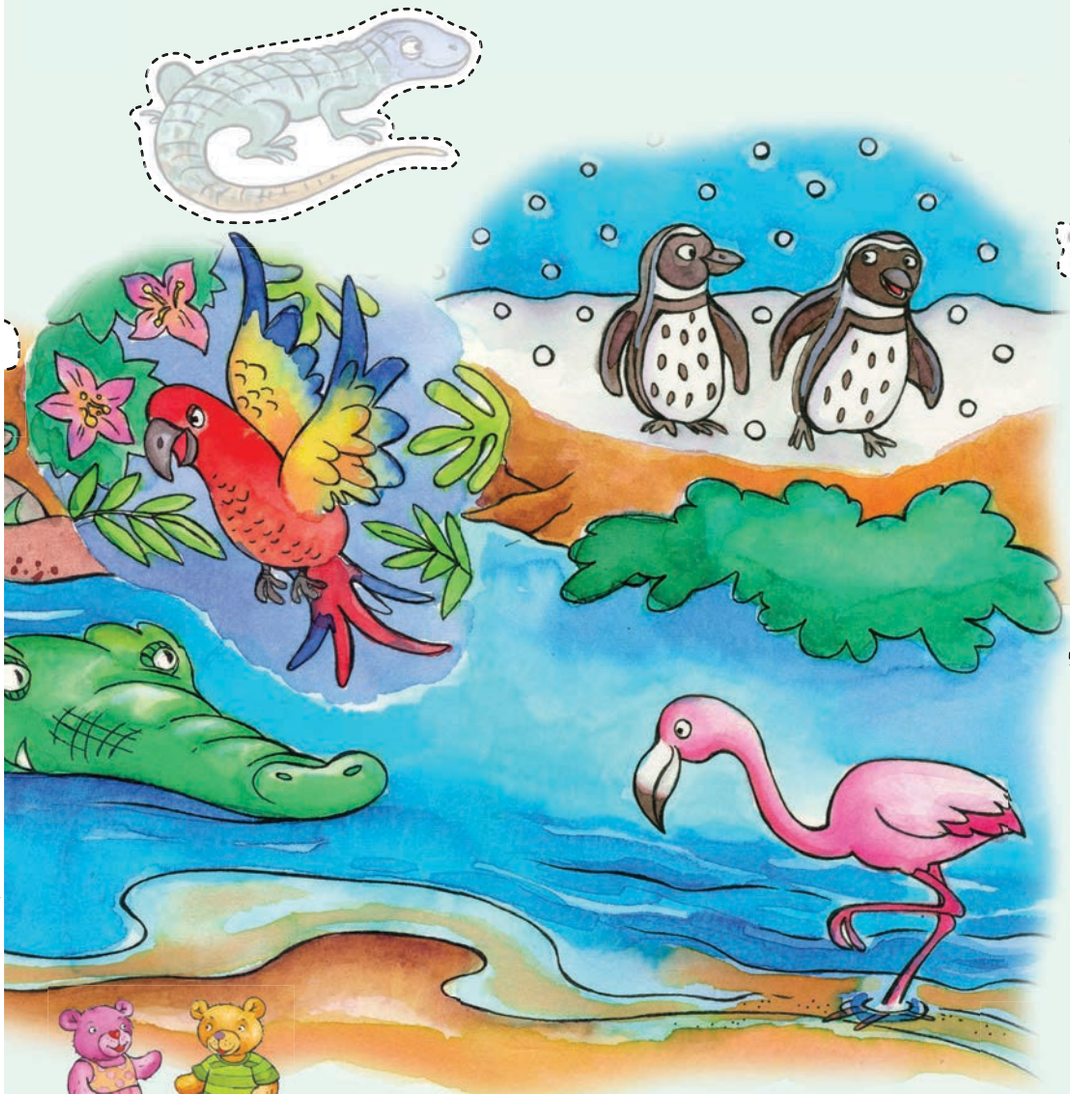

Asikhulume

Qala isithombe bese ukhuluma ngeenlwana ezihlukahlukeneko ozibonako.
Ngiziphi iinlwana ezineensiba?
Zizizwa njani?
Ngiziphi iinlwana eziphaphako?
Ngiziphi inlwana ezikwazi ukududa?
Ubona amaqanda amangaki?





Ndebele Lit GrR Book 4.indd 13 2013-12-17 12:17:19 PM

2.1

Asenze lokhu

Namathisela iintikara eendaweni ezifaneleko.

Namathisela ubhobhorhayi phakathi.

Namathisela ubhobhorhayi omunye ngehla kobhobhorhayi ophakathi.

Namathisela ubhobhorhayi ngaphasi kobhobhorhayi ongesidleni.



Asenze lokhu

Wahla izandla nawuphimisa amagama alandelako.



iviyaviyani

i	vi	ya	vi	ya	ni



ubhobhorhayi

u	bho	bho	rha	yi



i-okhthophasi

i	o	khto	pha	si



indlovu

i	ndlo	vu



inyosi

i	nyo	si



ingwenya

i	ngwe	nya



idayinaso

i	da	yi	na	so

Ndebele Lit GrR Book 4.indd 14 2013-12-17 12:17:50 PM

2.2



Asibale

Sika amakarada la bese uwahlukanisa ngeenqhema ezimbili. Kube mihlobo weenyoni kunye nomhlobo wemiirharhabi. Yitjho kobana ibizo lesilwana ngasinye lithoma ngani. Hlela iinlwana kusukela kesincani ukuya kesikhulu.

Amakarada la asetjenziswa mahlangothi woke.



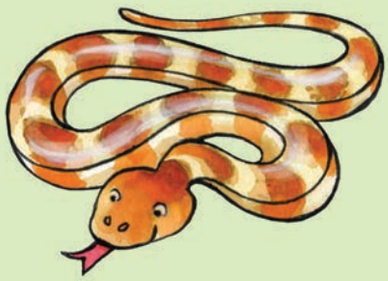

inyoka

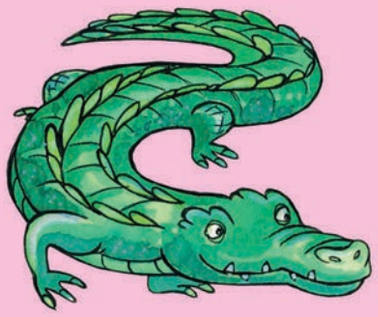

ingwenya



inwabu

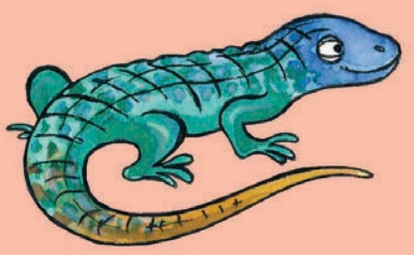

isibhadwa



iphengwini



inciliba



idada



ukholo



izuba

2.3

Asenze lokhu

Sika amakarada bese ulandelanise iinthombe ukuze wenze iindatjana ezimbili. Cocela umngani wakho iindatjana lezi.

Amakarada la asetjenziswa mahlangothi woke.

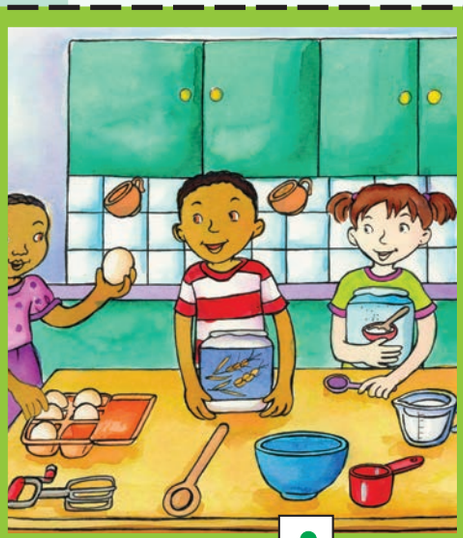

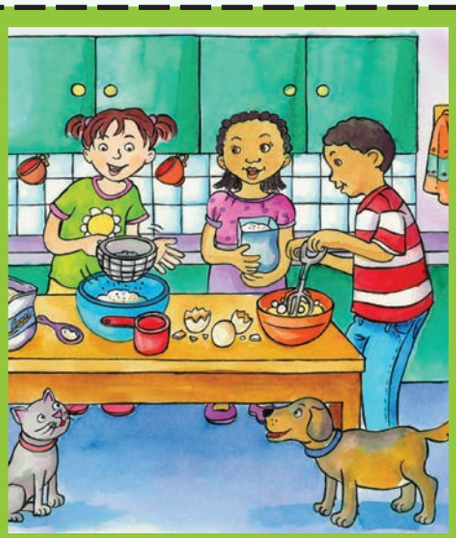



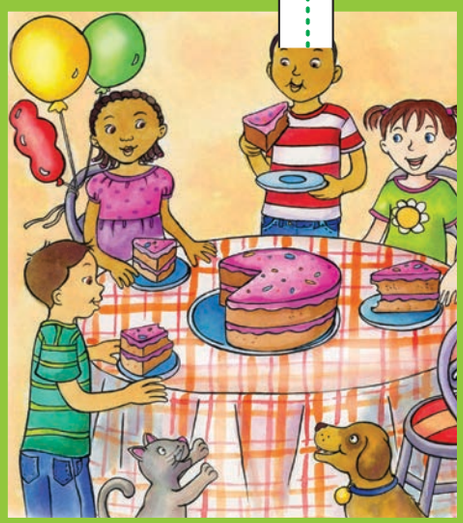

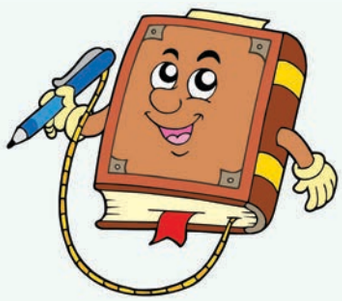









2.4

Ibizo lami ngingu:

Asenze lokhu



Ngimuphi ubhobhorhayi ongaphambili?



Ngimuphi ubhobhorhayi ongenzasi?



Ubhobhorhayi ophakathi unombala onjani?
Ubhobhorhayi ongesinqeleni sakho unombala onjani?
Ubhobhorhayi ongesidleni sakho unombala onjani?

Ndebele Lit GrR Book 4.indd 17 2013-12-17 12:18:15 PM

2.5



Asitlole

C



icici

Gadangisa iledere ngomuno wakho.
Thoma ecaphazini bese ukhambe uzombe.

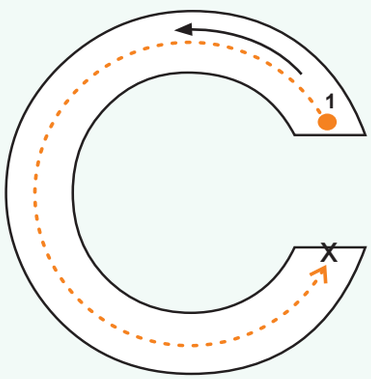

Thola bewuzunguluzele iledere **c** ngaphakathi kwebhoksi.

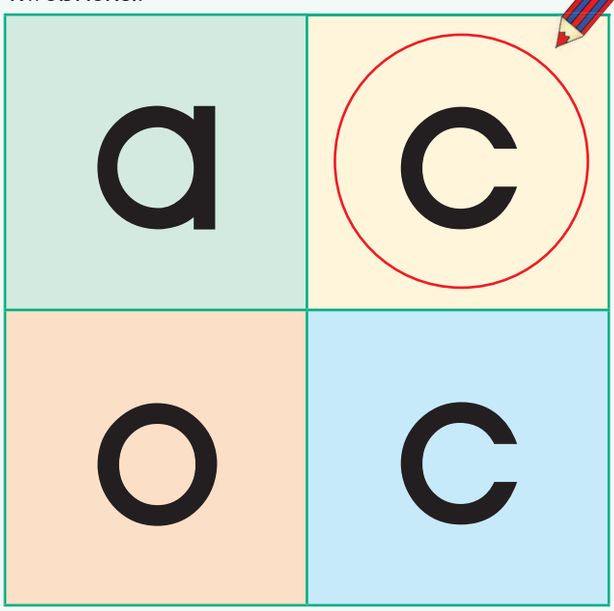

Gadangisa iledere.

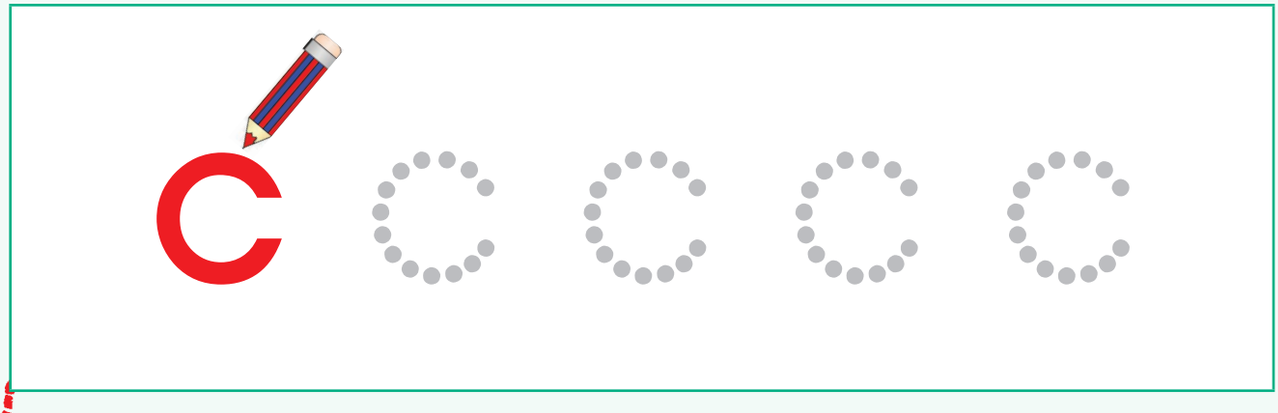

Ndebele Lit GrR Book 4.indd 18 2013-12-17 12:18:18 PM

2.6



Asitlole

Qedelela ngeledere u- **c** bese ulalela itjhada lokha nawuliphimisela phezulu.



i c ezu



- c o c a

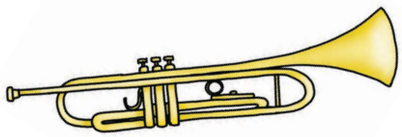

i c ilongo



ubu c opho

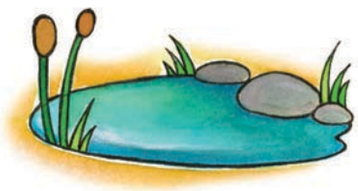

i c hibi



isi c imamliolo

Tlola ibizo lakho bese unamathisela istika somsebenzi omuhle.

Ndebele Lit GrR Book 4.indd 19 2013-12-17 12:18:24 PM

2.7



Asibale

Yabela abentwana izinto ezilandelako ngokulingana.
Namathisela iintikara ukuze wabe ukudla ngokulingana.

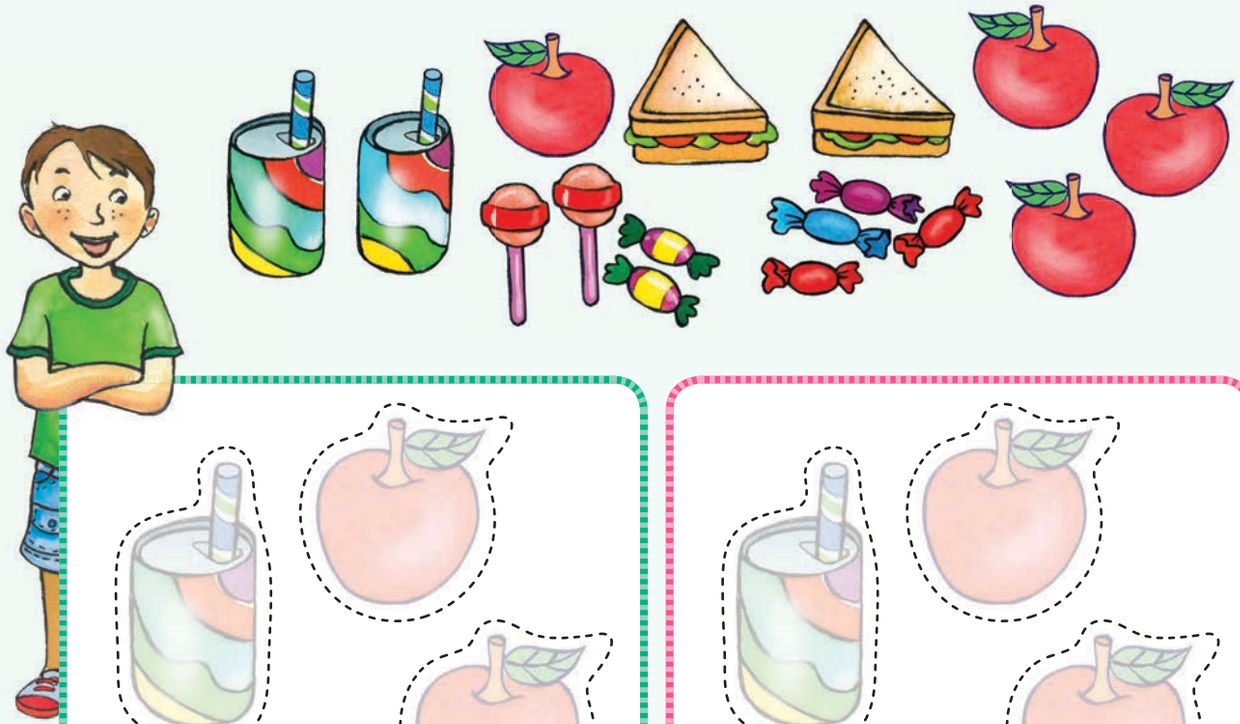

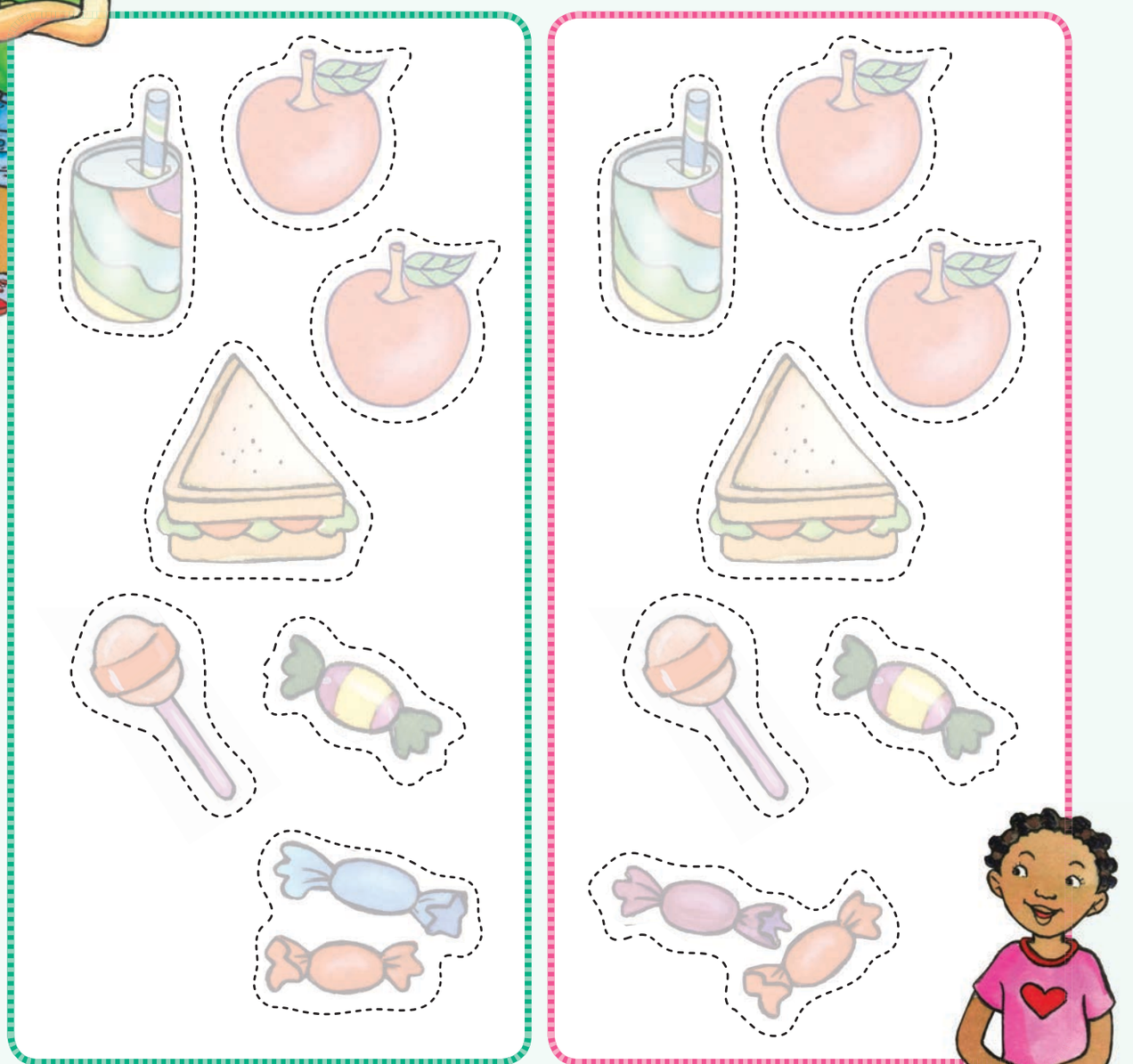

Ndebele Lit GrR Book 4.indd 20 2013-12-17 12:18:28 PM



Asibale Zide kangangani izinto lezi?

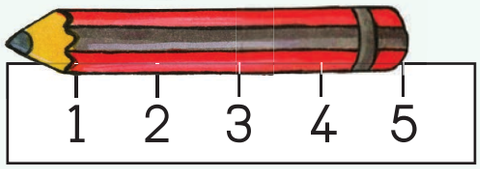

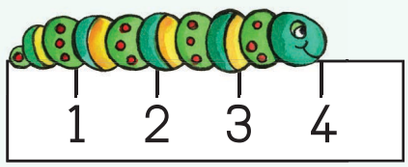

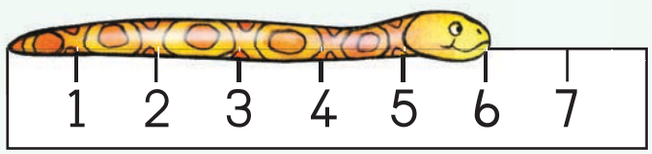

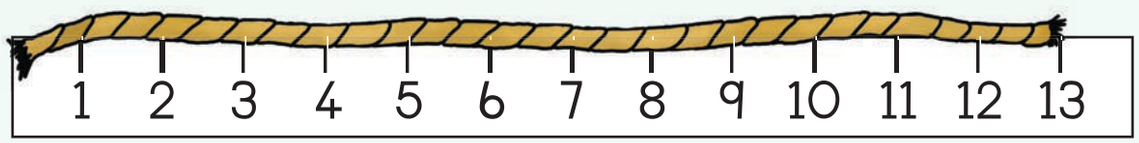





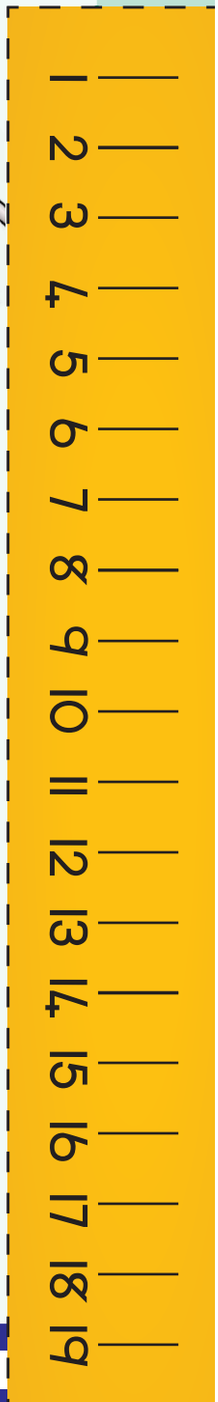

Sika isilinganiso sokumeda bese umeda kobana izinto lezi zinobude obungangani.



Utitjhere: Tlikitla _____ Ilanga _____

3

Iinlwana zemmangweni

Asikhulume

Qalani isithombe bese nicoca ngeenlwana enizibonako.

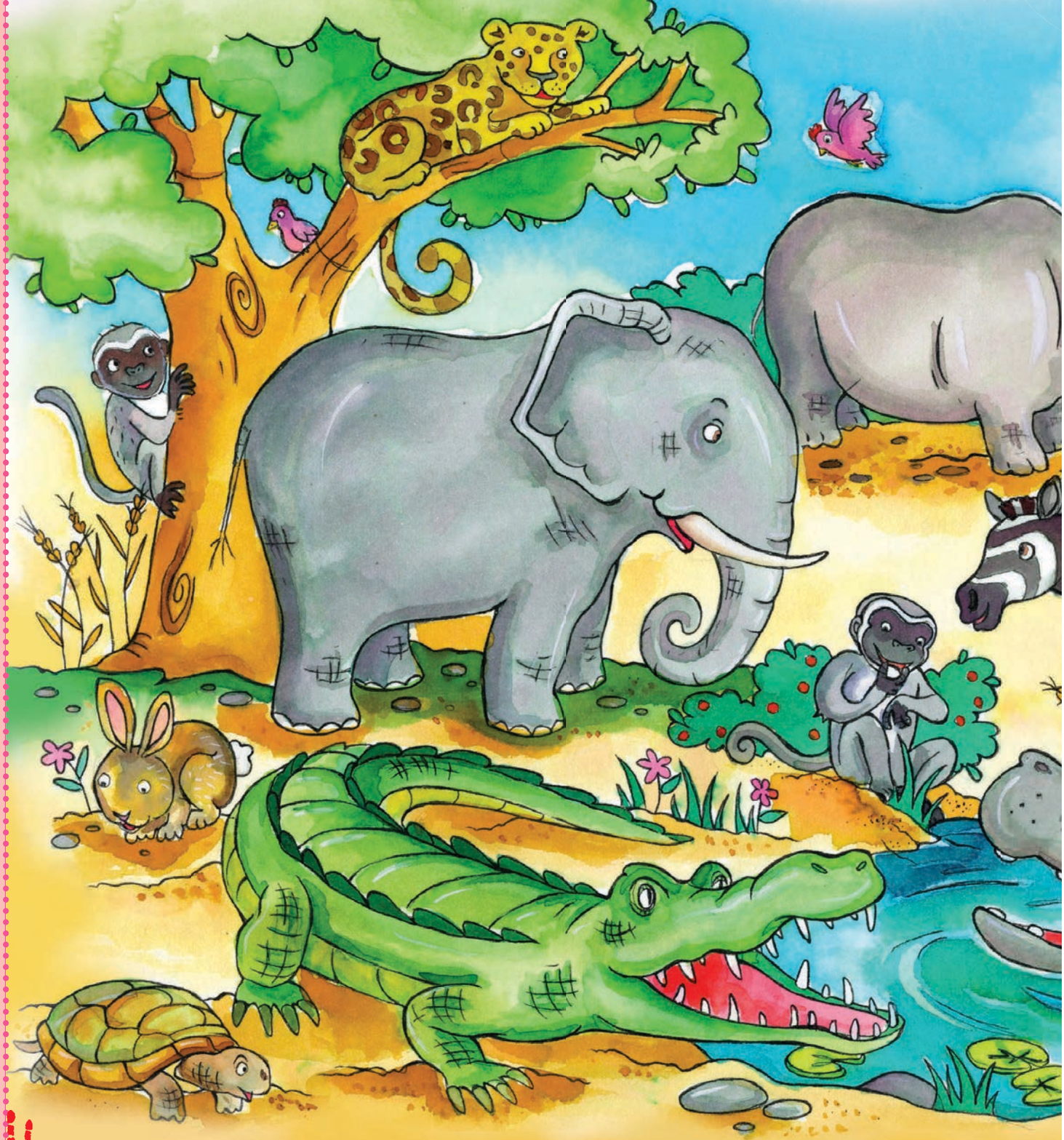

Ndebele Lit GrR Book 4.indd 22 2013-12-17 12:18:35 PM

Namathisela iintikara eendaweni ezifaneleko.





Asikhulume

Lingisani kobana iinlwana ezilandelako zililanjani? Ngiziphi iinlwana ezibanga itjhada eliphezulu khulu?

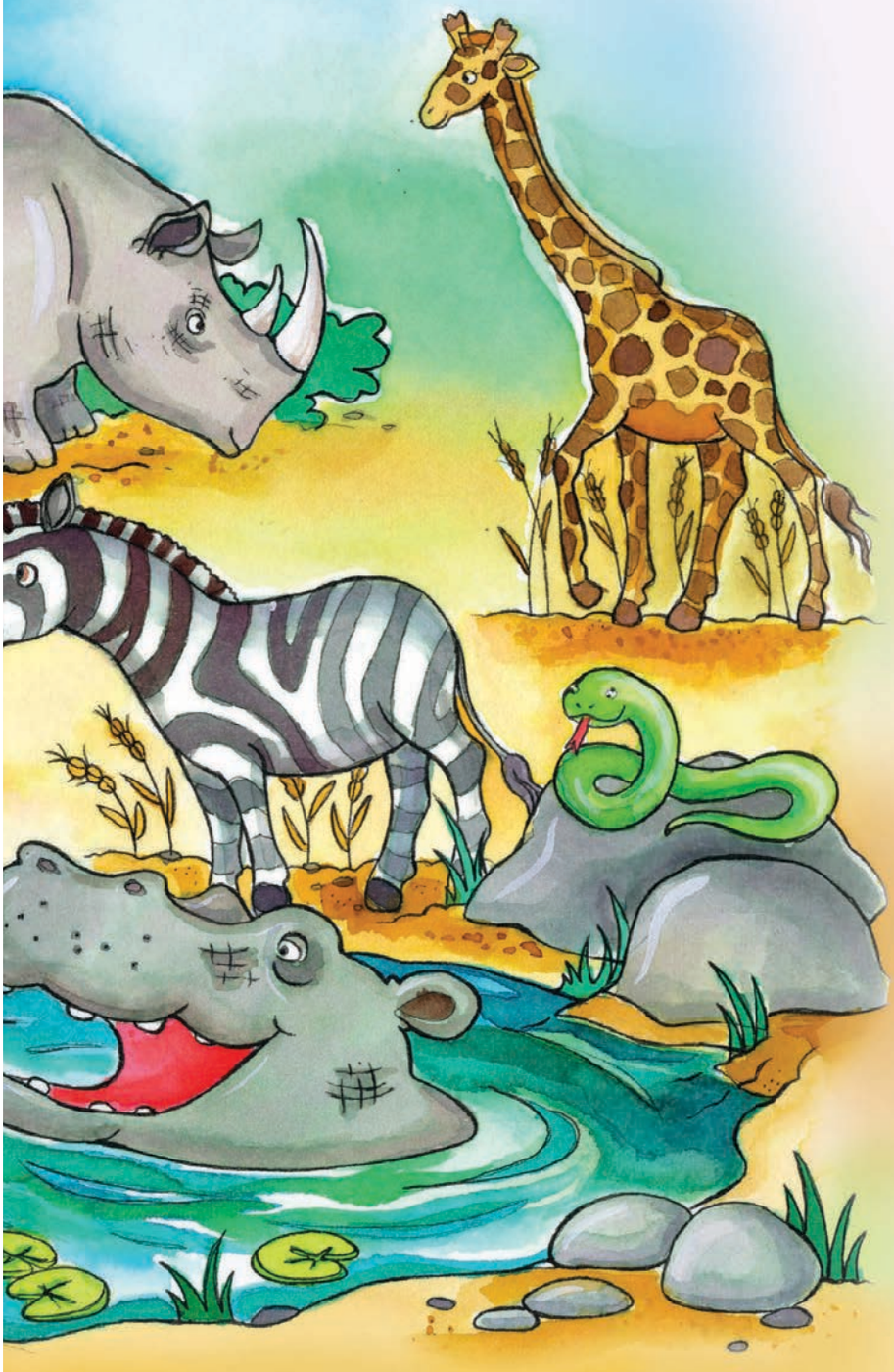

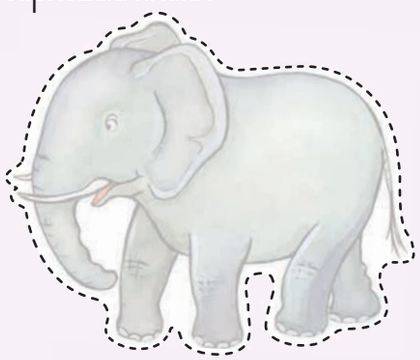

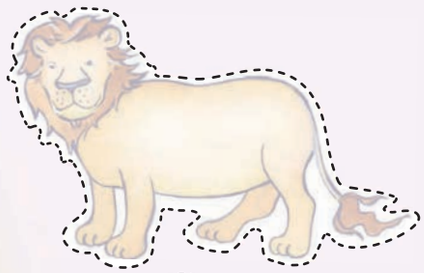



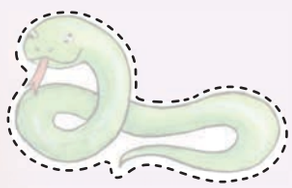



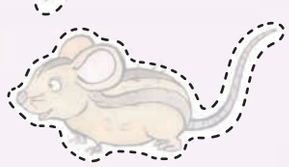

Utitjhere: Tlikitla _____ Ilanga _____

Ndebele Lit GrR Book 4.indd 23 2013-12-17 12:18:41 PM

3.1



Asifunde

Coca indatjana. Faka umbala ebusweni ukutjengisa kobana indlovu izizwa njani.

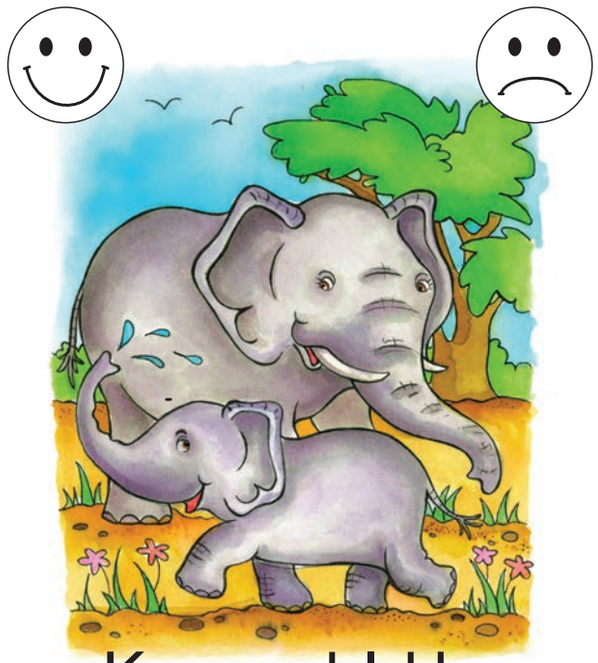

Kumnandi lokha nanginomma.

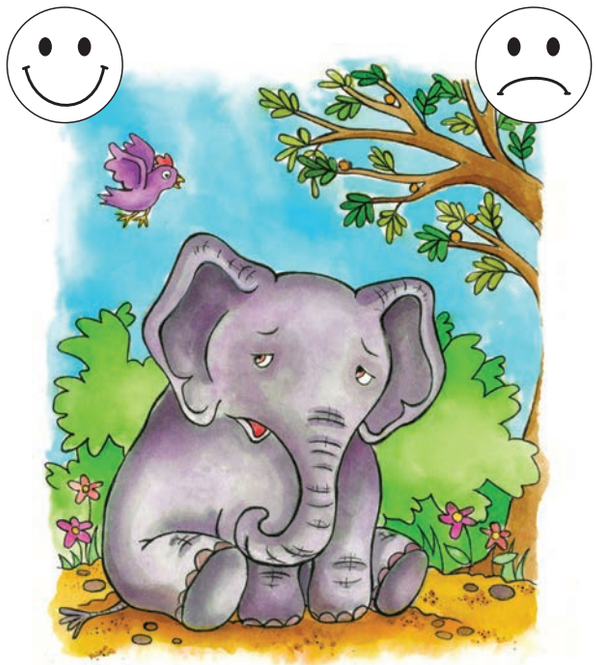

Ngilahlekile.

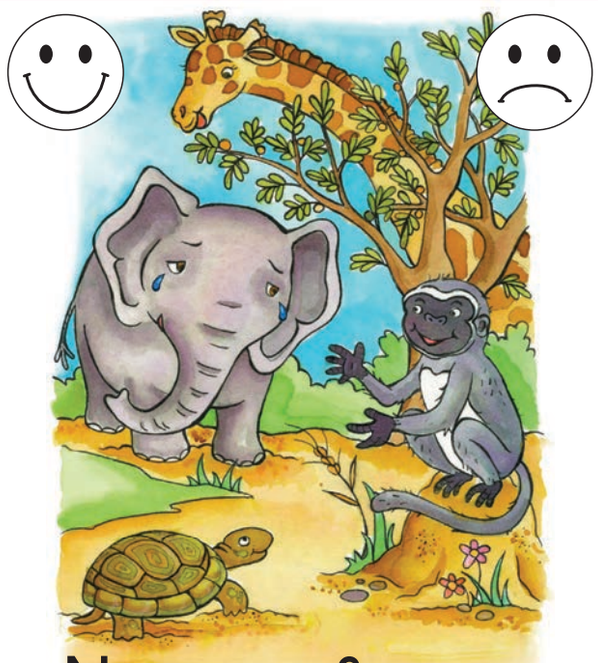

Ngisiza ngifunyane umma.



Mina nomma sibuyile.

Ndebele Lit GrR Book 4.indd 24 2013-12-17 12:18:50 PM

3.2



Asibale

Qala iinthombe beseucocela umngani wakho kobana ngiliphi ibhoksi eliphethe okunenge begodu ngiliphi ibhoksi eliphethe okuncani.
Bala izinto bese ugadangisa inomboro enembako.

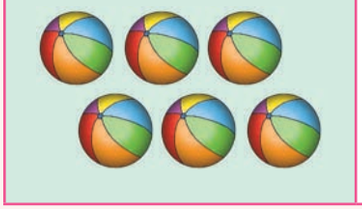	5	6	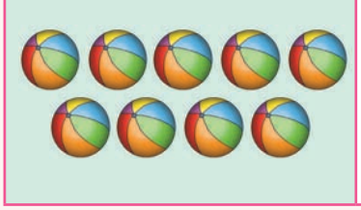	7	9
	7	8	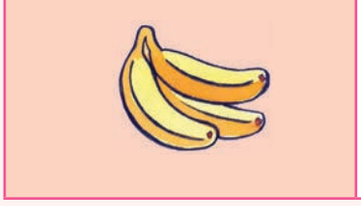	3	5
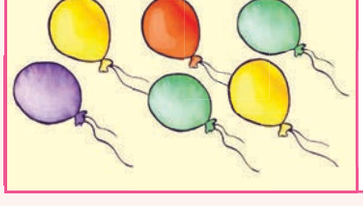	6	8		1	4
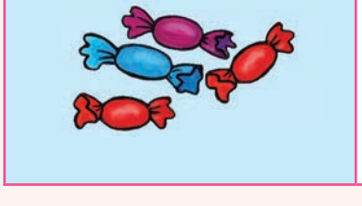	4	5	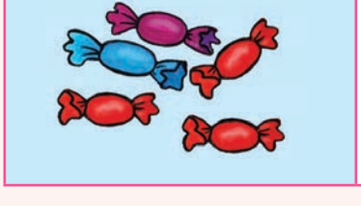	3	5
	4	6		4	9
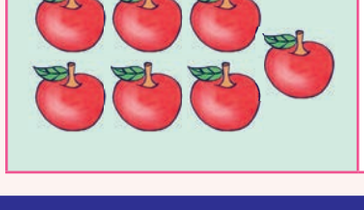	6	7	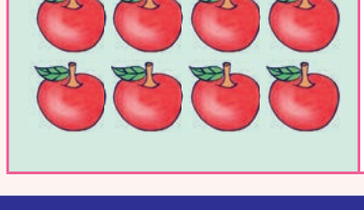	8	9

Utitjhere: Tlikitla _____ Ilanga _____

Ndebele Lit GrR Book 4.indd 25 2013-12-17 12:19:23 PM



Asitlole

k

ikhayithi

Gadangisa iledere ngomuno wakho.
Thoma ecaphazini bese ukhambe uzombe.

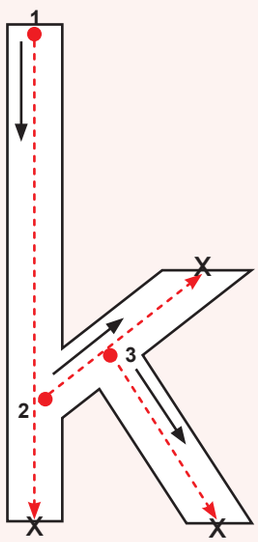

Thola bewuzunguluzele iledere k ngaphakathi kwebhoksi.

k	k
b	h

Gadangisa iledere.

k k k k k

Ndebele Lit GrR Book 4.indd 26 2013-12-17 12:19:26 PM

3.4

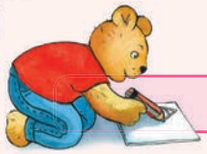

Asitlole

Qedelela ngeledere u- k bese ulalela itjhada lokha nawuliphimisela phezulu.

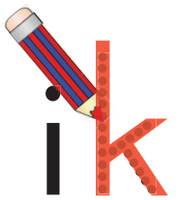 ikabi	ik etlela
ik osi	uk atsana
isik hiya	ik udu

Tlola ibizo lakho bese unamathisela istika somsebenzi omuhle.

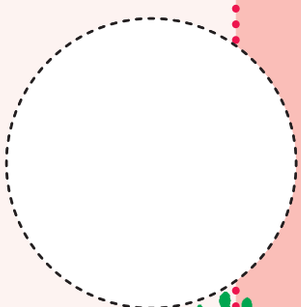



Ndebele Lit GrR Book 4.indd 27 2013-12-17 12:19:27 PM

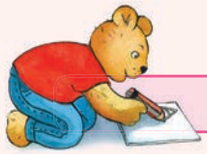

Asitlole

Qedelela ukugwala amaviyaviyani alandelako. Gwala amacaphazi ukuze iimpiko zombili zifane. Ngiliphi iviyaviyani elinamacaphazi amanengi?

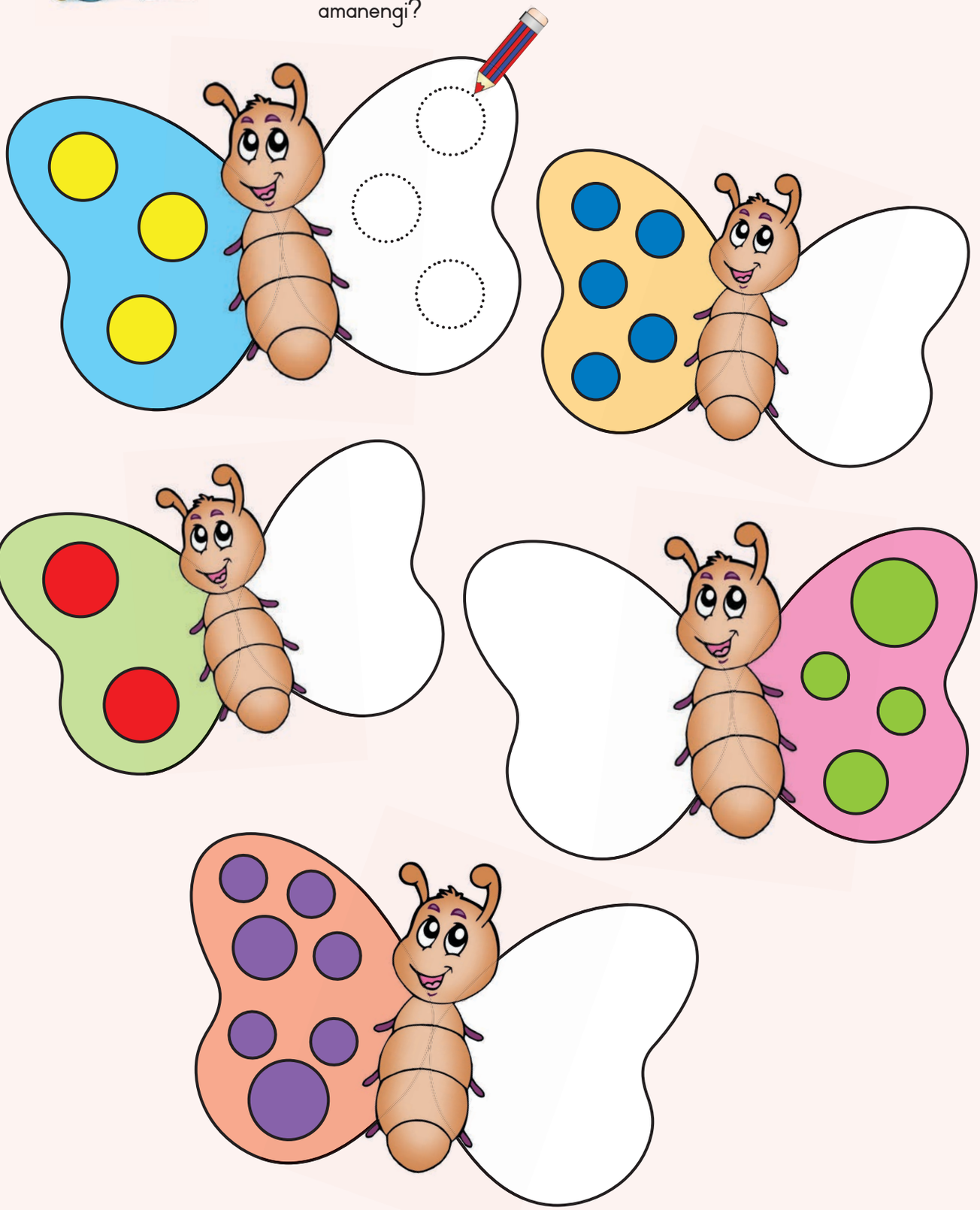

Ndebele Lit GrR Book 4.indd 28 2013-12-17 12:19:50 PM

3.6



Asitlole

Sika amakarada la bese umadanisa inomboro negama. Hlukanisa amakarada weenlwana kunye nawemidlalo.

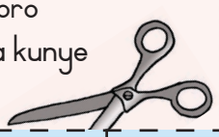

Amakarada la asetjenziswa mahlangothi woke.

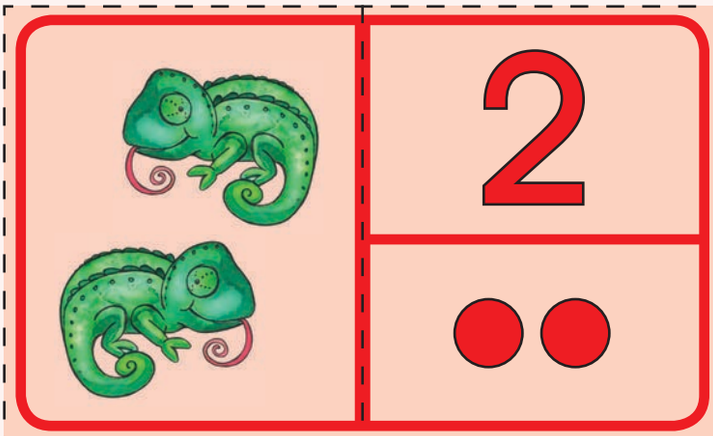

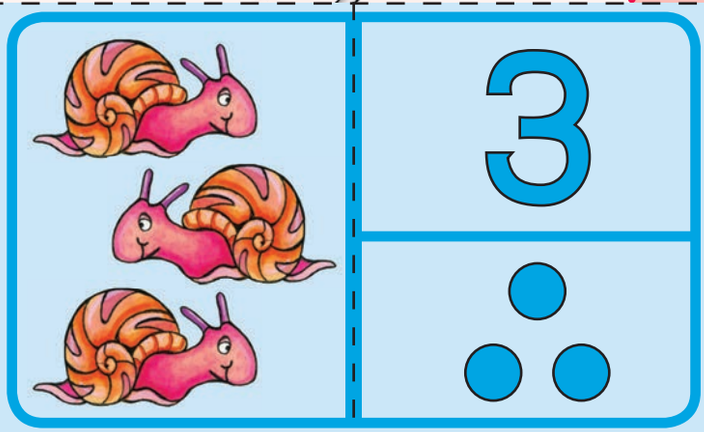

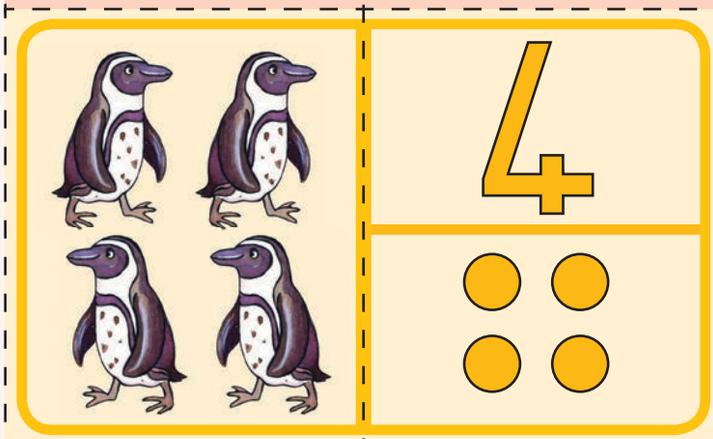

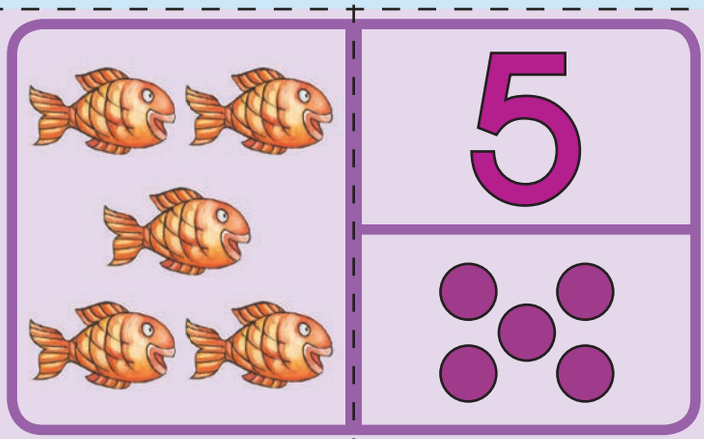

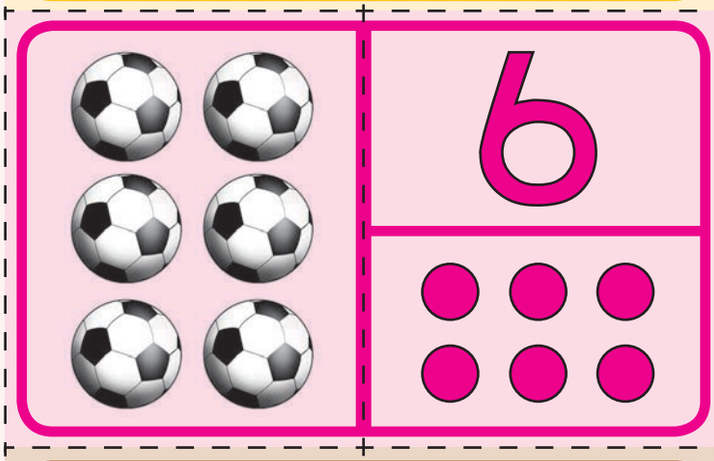

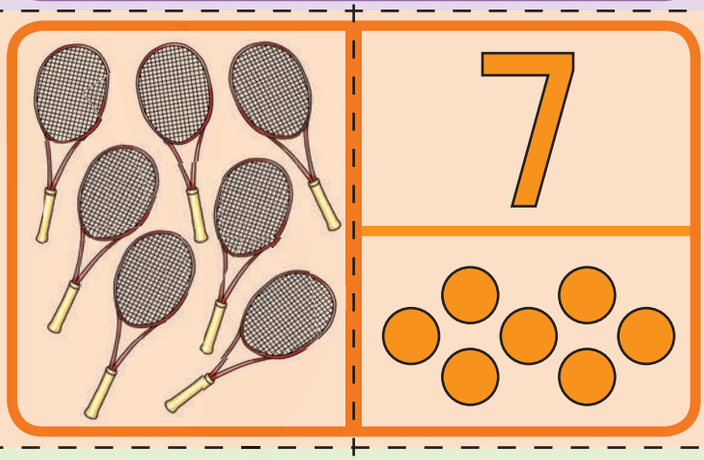

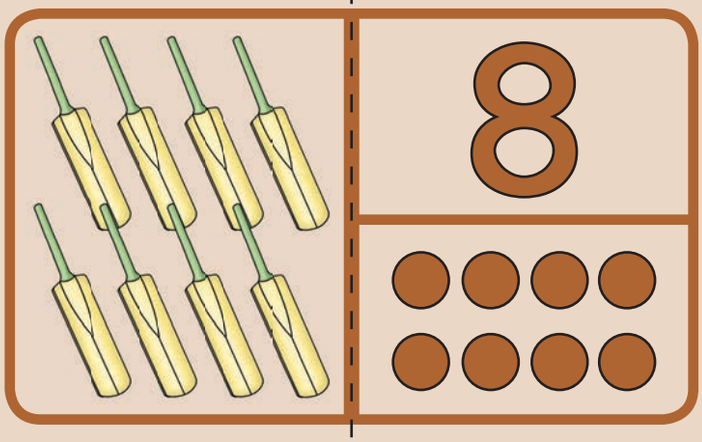

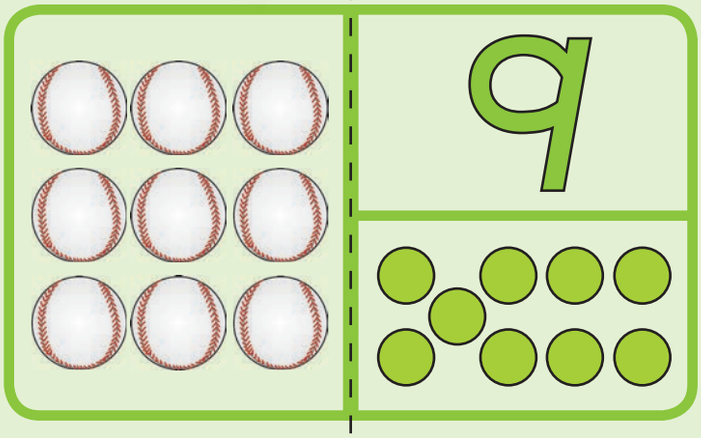



Asenze lokhu

Sika amakarada kusika bese uyabona kobana ungamadanisa iinthombe msinyana kangangani neenthombe ezisemakaradeni.

Amakarada la asetjenziswa mahlangothi woke.

i	 ijesi
p	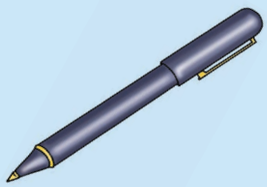 ipeni
b	 ibisi
l	 ilimi
h	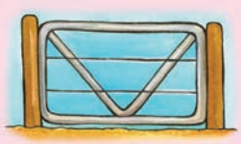 ihege
n	 isana
e	 irhembe
s	 isofa

3.8

Ibizo lami ngingu:

Asitlole

Yitjho kobana ziinthombe zani lezi bese ulalela amatjhada. Gadangisa amagama.

 ibhada	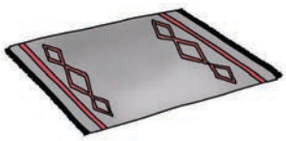 umada	 ibadi
 isana	 umsana	 unana
 ipoto	 irogo	 ibhola
 ikari	 ikapi	 ikama

Utitjhere: Tlikitla _____ Ilanga _____

Ndebele Lit GrR Book 4.indd 31 2013-12-17 12:20:55 PM

4

Zemidlalo



Ndebele Lit GrR Book 4.indd 32 2013-12-17 12:21:09 PM

Namathisela iintikara eendaweni ezifaneleko.



Asikhulume

Ngimiphi imidlalo oyibonako eenthombeni lezi?
Wena uthanda muphi umdlalo?
Kukhona umthetho owaziko wemidlalo le?
Kubayini sibanemithetho emidlalweni?
Kubayini ukuba nemithetho emidlalweni kusilungele?

Utitjhere: Tlikitla _____ Ilanga _____

Ndebele Lit GrR Book 4.indd 33 2013-12-17 12:21:14 PM

4.1



Asitlole

e



izembe

Gadangisa iledere ngomuno wakho.
Thoma ecaphazini bese ukhambe uzombe.

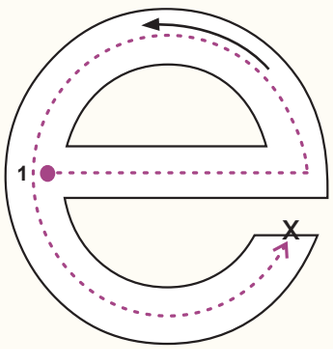

Thola bewuzunguluzele iledere e ngaphakathi kwebhoksi.

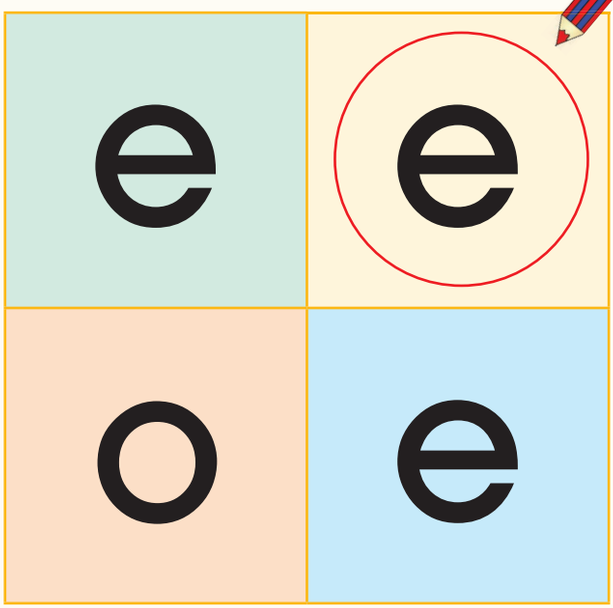

Gadangisa iledere.



Ndebele Lit GrR Book 4.indd 34 2013-12-17 12:21:31 PM

Asitlole Zalisa ngeledere **e** bese ulalela itjhada lokha nawuphimisela igama phezulu.

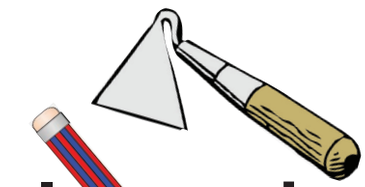

il_e_mbe



iz_e_mb_e_



irh_e_mp_e_

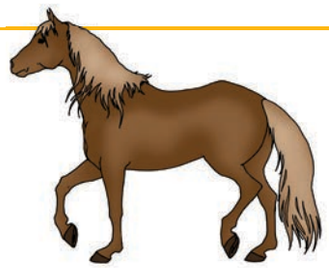

ip_e_r_e_

Asitlole Thola bewuzunguluzele isithombe esithoma ngetjhada **e**.

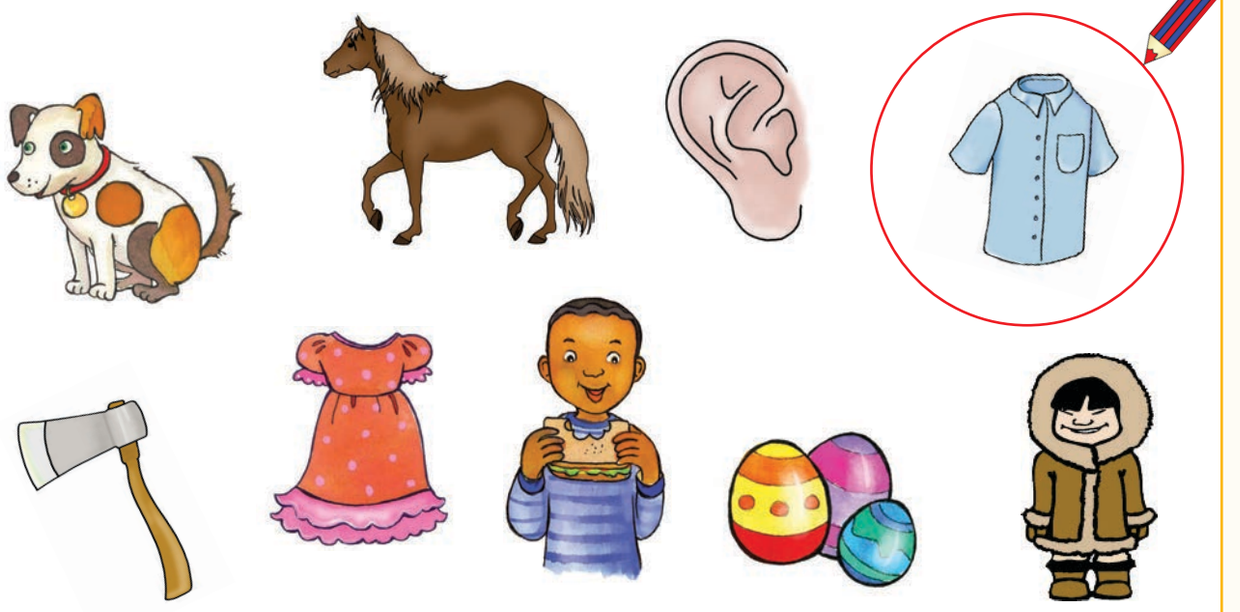

Ndebele Lit GrR Book 4.indd 35 2013-12-17 12:22:03 PM

4.3



Asibale

Ngiliphi ibhoksi elinokunenge?
Bala kobana kunezinto ezingaki bese ugadangisa inomboro enembako.

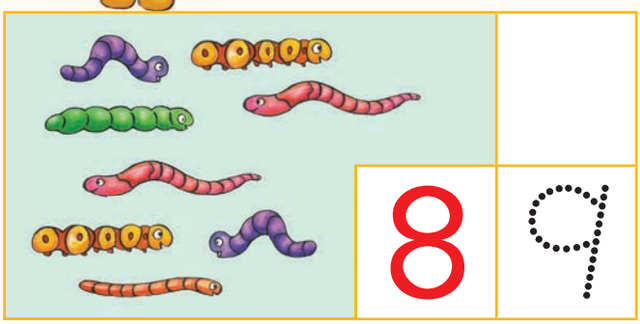

8 9

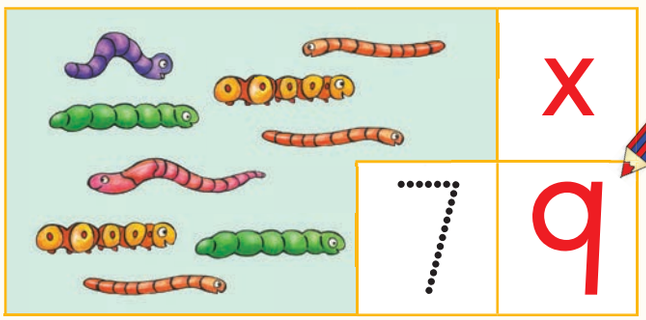

x
7 9

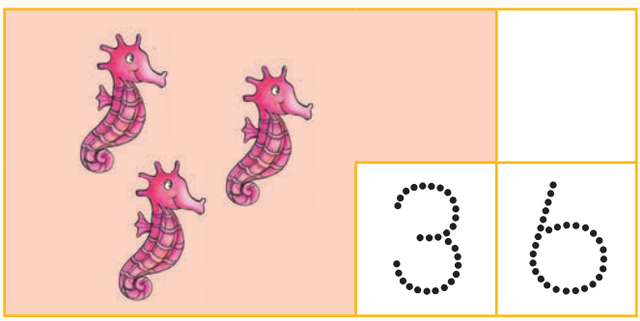

3 6

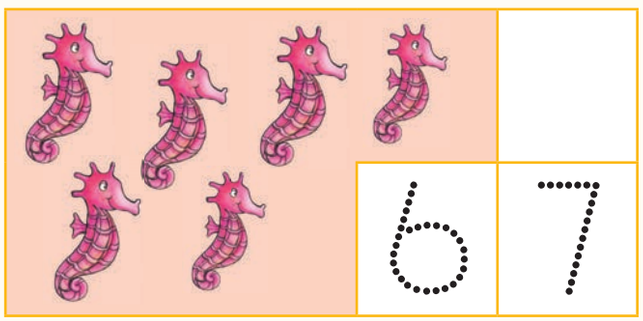

6 7

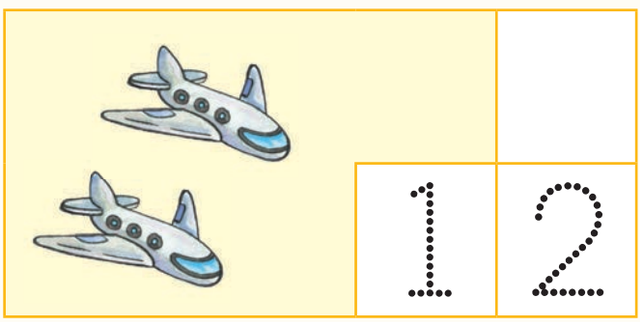

1 2

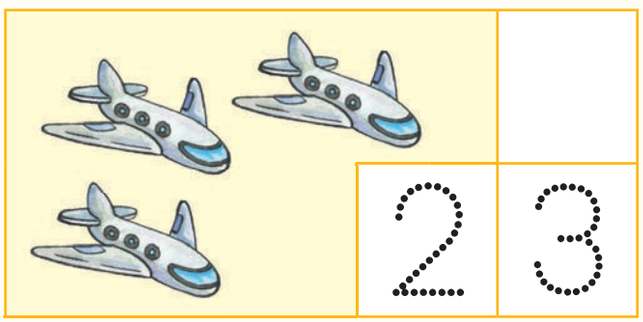

2 3

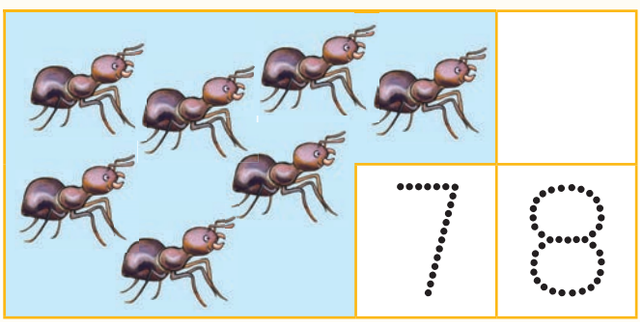

7 8

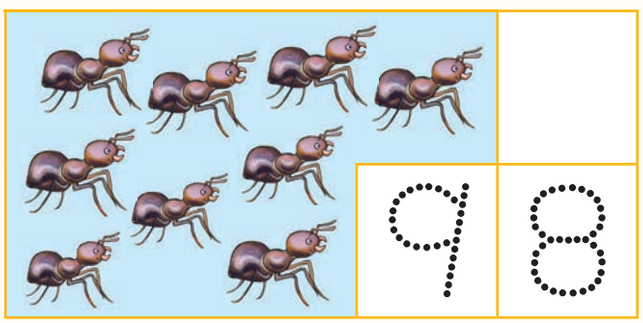

9 8

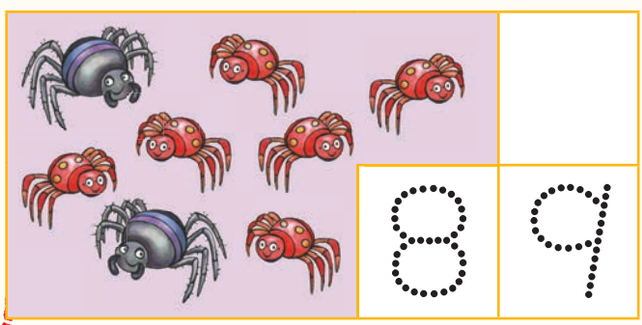

8 9

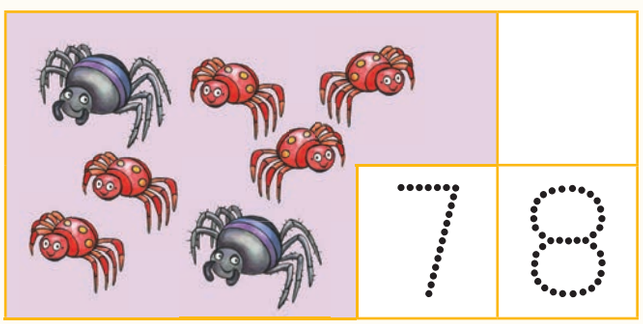

7 8

Ndebele Lit GrR Book 4.indd 36 2013-12-17 12:22:44 PM



Ibholo idlula ngehla kweenlwana eplasini.

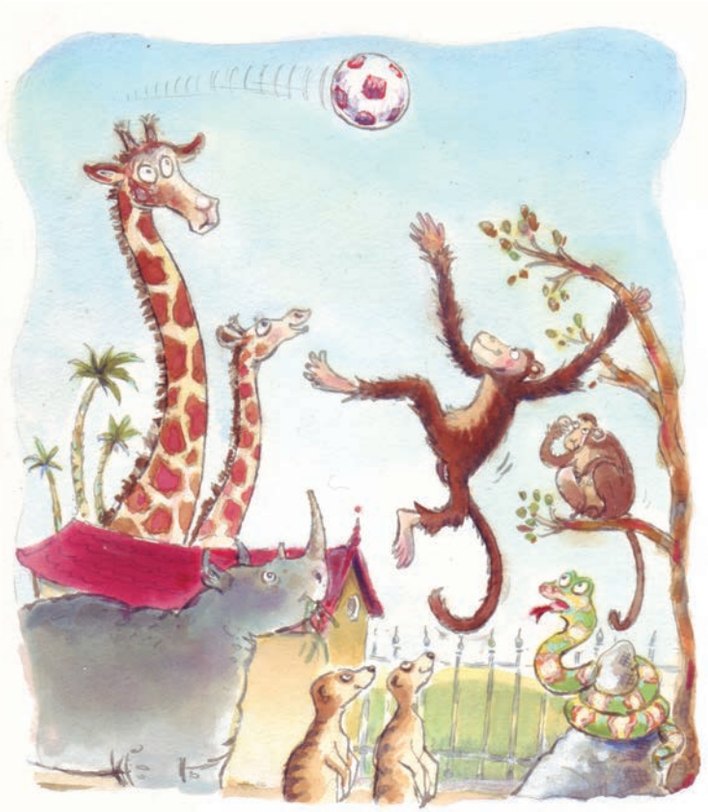

Ibholo idlula ngehla kweenlwana esiqiwini.



USam uphosela abentwana ibholo. Kwanje abentwana sebadlala ndawonye.

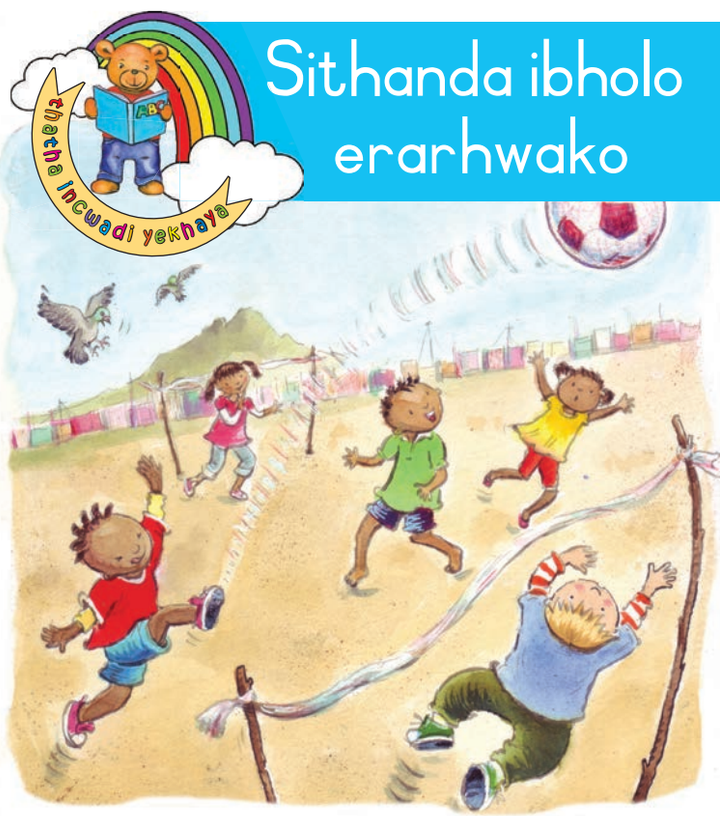

Sithanda ibholo erarhwako

UJabu urarha ibholo khulu kwamambala.

Ndebele Lit GrR Book 4.indd 37 2013-12-17 12:22:50 PM



Ibholo idlula ngehla kwebhitjhi.

6

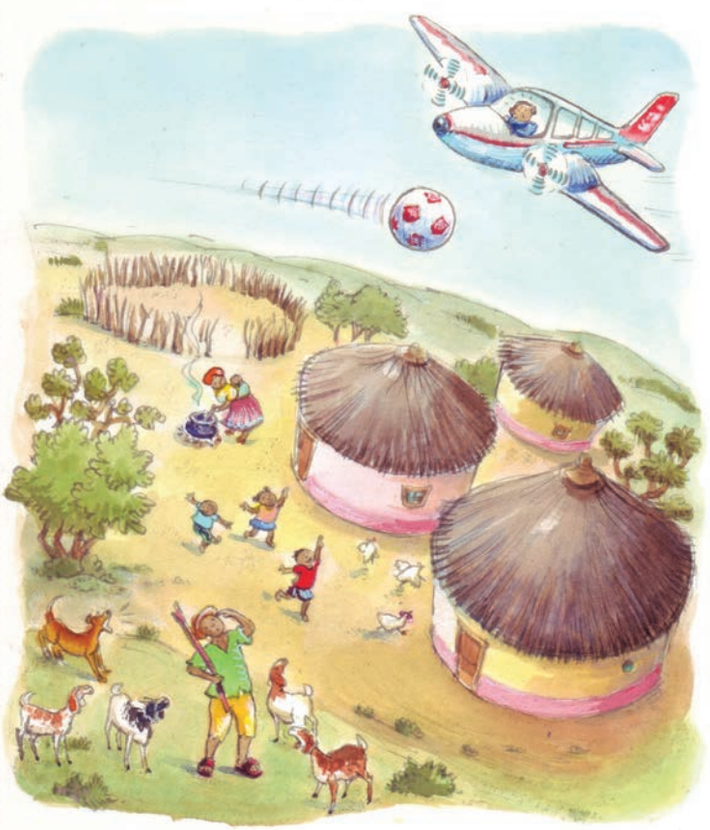

Ibholo idlula ngaphezu kwemizi.

3

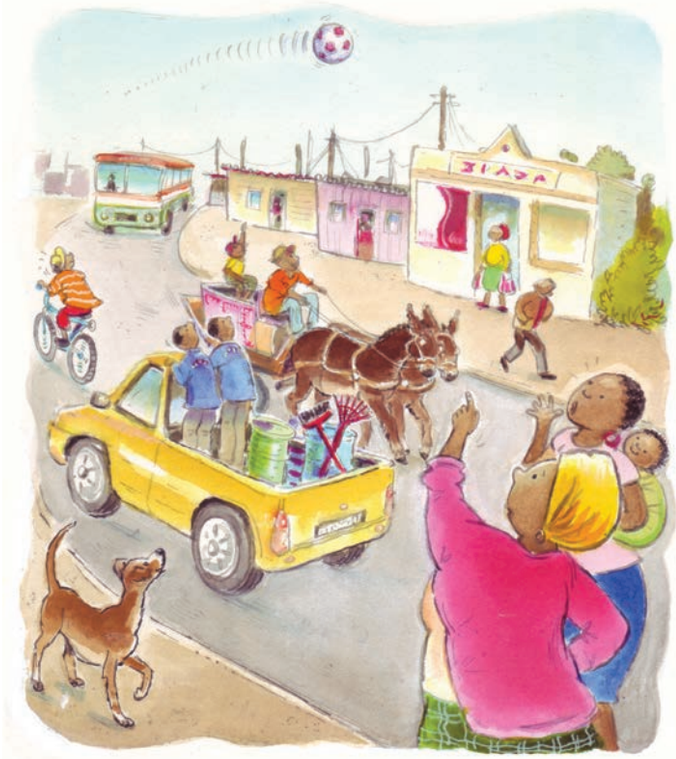

Ibholo iya phezulu begodu ngehla kwefensi nangehla kwendlela.

2



USam ugama ibholo.

7

4.6



Asibale

Bona kobana umntwana ngamunye ufaka amagondelo amangaki. Gwala umuda usuke emntwaneni uye enomborweni enembako. Gadangisa iinomboro ubale ubuyele emuva kusukela kweye-9 kufika kweyo-1.

9 8 7 6 5 4 3 2 1



UJabu ufaka amagondelo ali-9.



U-Ana ufaka amagondelo ama-5.



ULindiwe ufaka amagondelo ama-2.



UJimi ufaka amagondelo ama-4.



ULulu ufaka amagondelo ama-5.

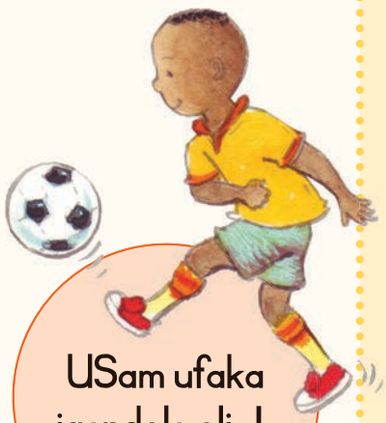

USam ufaka igondelo eli-1.

Utitjhere: Tlikitla _____ Ilanga _____

Ndebele Lit GrR Book 4.indd 39 2013-12-17 12:23:11 PM

4.7

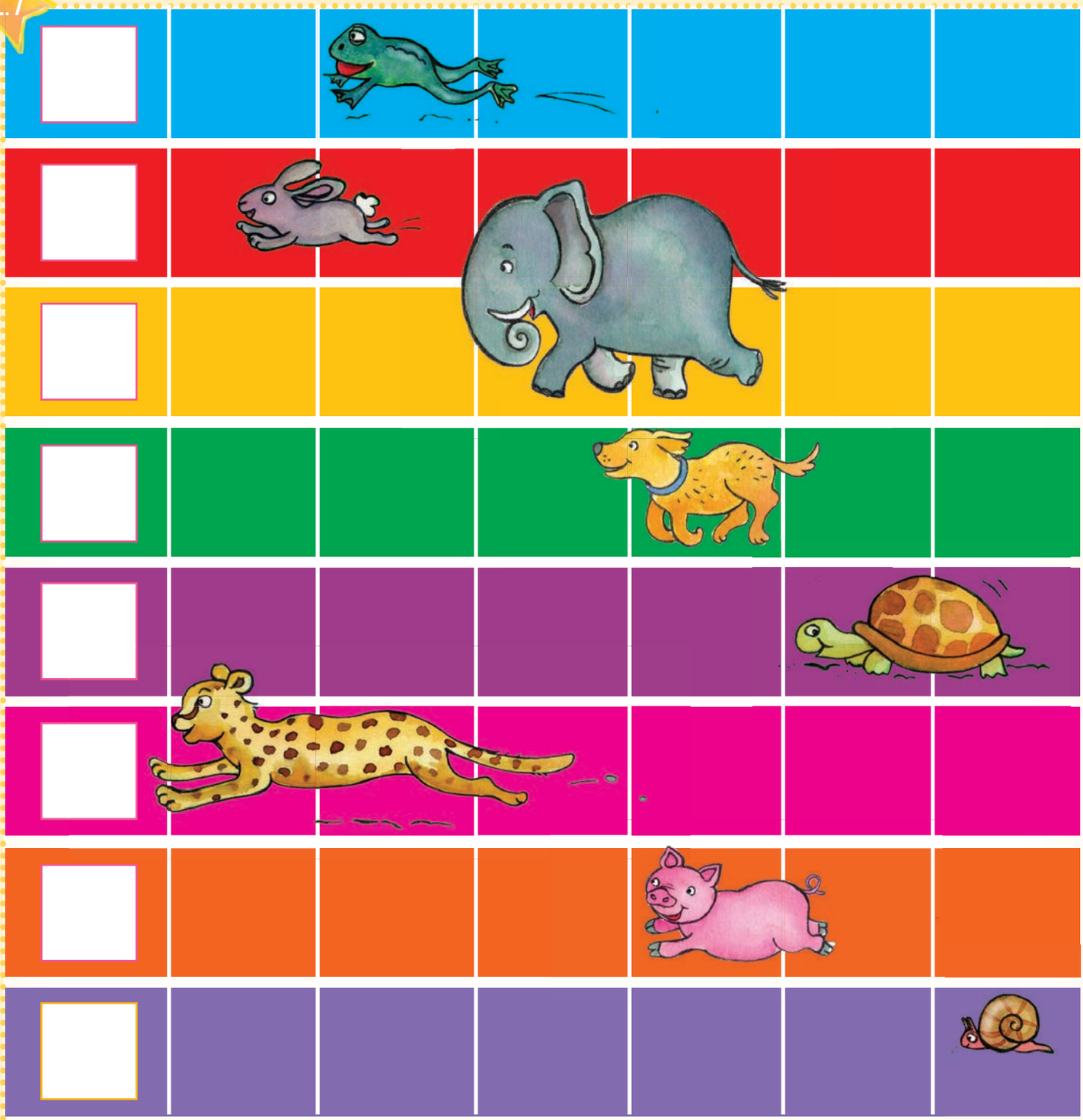



Asikhulume

Qala isithombe bese uzalisa ngeenomboro uthome nge-1 yalowo othumbileko.
Yitjho kobana ngisphi isilwana esize kokuthoma, kwesibili, kwesithathu, kwesine, kwesihlanu, kwesithandathu nesisekugcineni.
Ngisiphi isilwana esimsinyana khulu?
Ngisiphi isilwana esibuthaka khulu?
Ngisiphi isilwana esikhulu? Ngisiphi isilwana esincani?
Ngisiphi isilwana esibudisi? Ngisiphi isilwana esilula?

Ndebele Lit GrR Book 4.indd 40 2013-12-17 12:23:37 PM



Asibale

Gadangisa inomboro.
Emudeni inomboro, penda inani lezinto ekungizo.

6



7

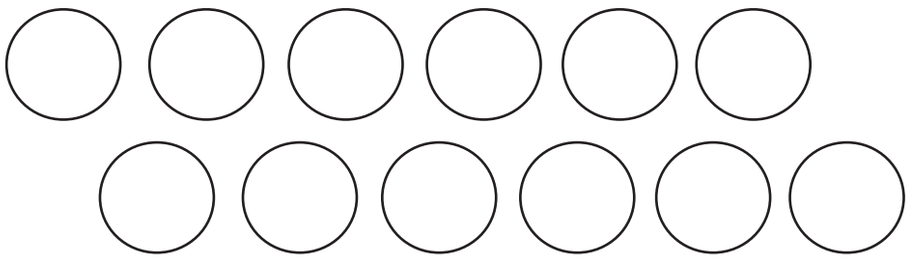

8

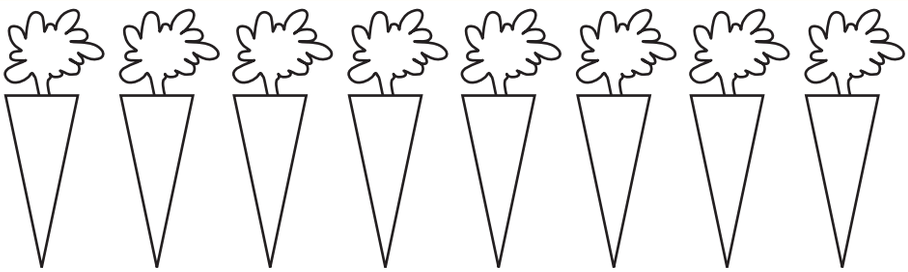

9

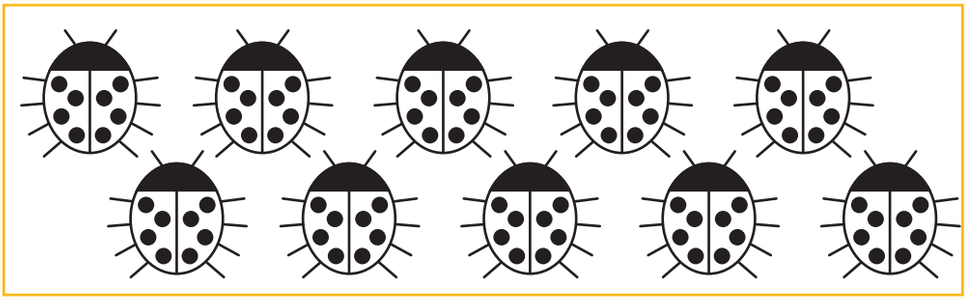

10

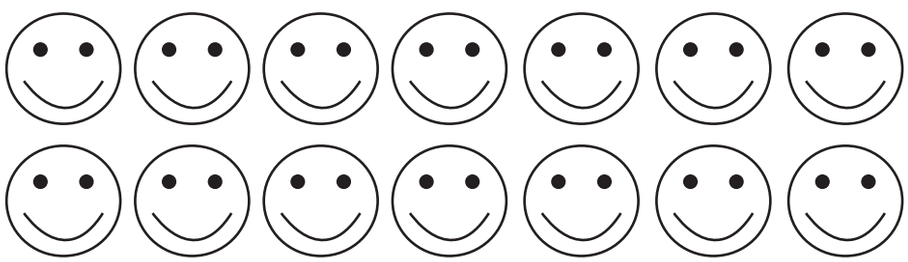

Utitjhere: Tlikitla _____ Ilanga _____

Ndebele Lit GrR Book 4.indd 41 2013-12-17 12:23:52 PM

5

Imigidingo











Ndebele Lit GrR Book 4.indd 42 2013-12-17 12:24:15 PM

Namathisela iintikara eendaweni ezifaneleko.









Asikhulume

Qala iinthombe bese uyatjho kobana ngiyiphi imigidingo oyaziko.
Ngimiphi imigidingo oyithandako?
Ngimiphi imigidingo ethandwa bentwana bangetlasini yakho?

Ndebele Lit GrR Book 4.indd 43 2013-12-17 12:24:22 PM

5.1

Asenze lokhu

Tjengisa abentwana laba indlela eya emigidingweni yabo.

Namathisela iintikara eendaweni ezifaneleko.













Ndebele Lit GrR Book 4.indd 44 2013-12-17 12:24:32 PM

5.2

Asenze lokhu Yitjho kobana iinthombe lezi ziyini bese uyatjho kobana ngiziphi iinthombe ezinetjhada ngetjhada elifanako.

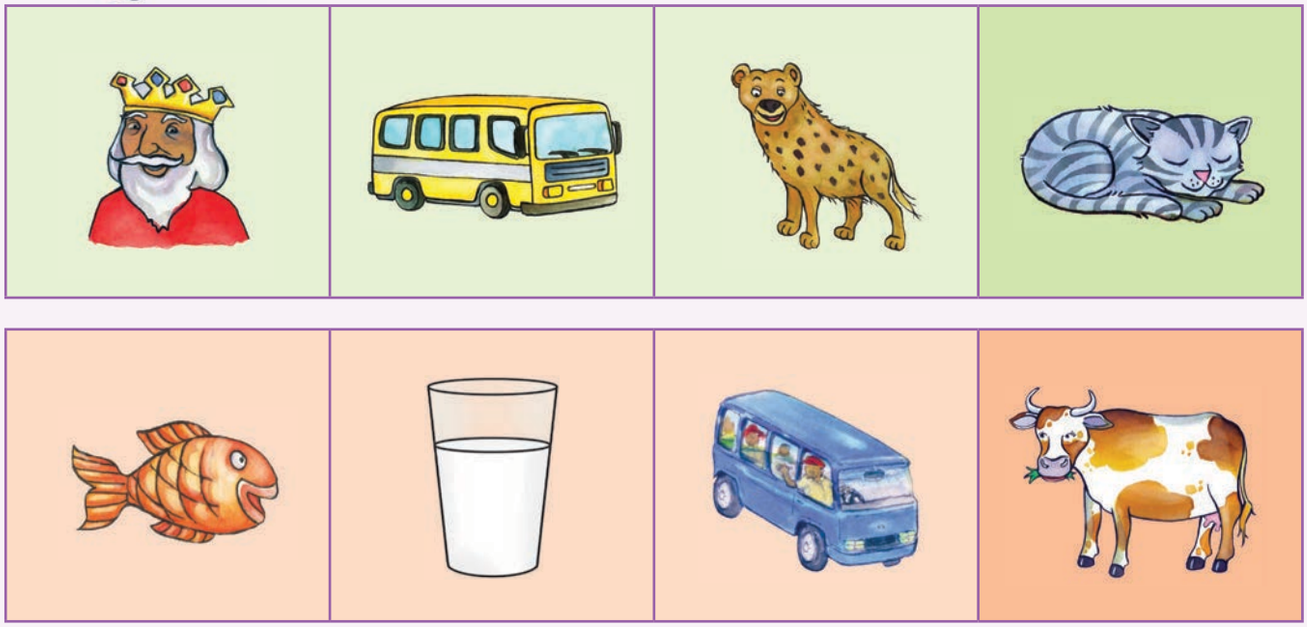

Ngiziphi iinthombe ezinetjhada ngetjhada elifanako?



Utitjhere: Tlikitla _____ Ilanga _____

Ndebele Lit GrR Book 4.indd 45 2013-12-17 12:25:01 PM

5.3

Ibizo lami ngingu:

Asenze lokhu

Sebenzisa iintikara ukukghabisa iphathi le.

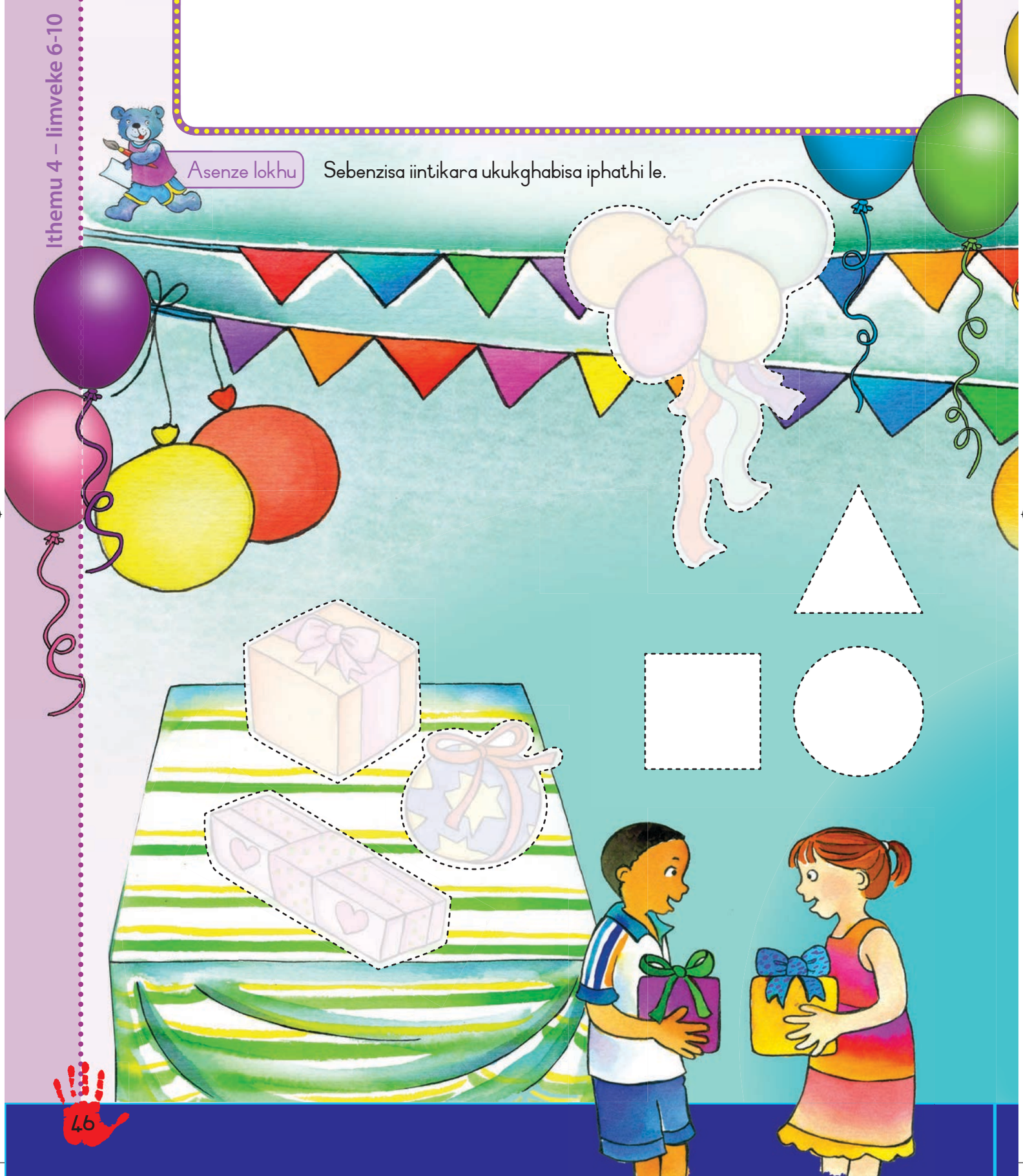

Ndebele Lit GrR Book 4.indd 46 2013-12-17 12:25:36 PM

5.4



Asikhulume

Ngikuphi ukudla okubona esithombeni esilandelako? Umsana/Umntazana ogidinga ilanga lamabeletho uneminyaka emingaki?

Namathisela iintikara eendaweni ezifaneleko.

Ndebele Lit GrR Book 4.indd 47 2013-12-17 12:25:48 PM

5.5



Asitlole

r



Gadangisa iledere ngomuno wakho.
Thoma ecaphazini bese ukhambe uzombe.

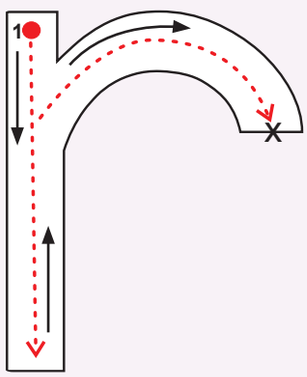

Thola bewundulungele iledere r ngaphakathi kwebhoksi.

o	r
r	c

Gadangisa iledere.

r r r r r

Ndebele Lit GrR Book 4.indd 48 2013-12-17 12:26:01 PM

5.6

Asitlole Zalisa ngeledere r bese ulalela itjhada lokha nawuphimisela igama phezulu.



i r aba



i r ula



i r obodi



i r ama

Asitlole Thola bewuzunguluzele isithombe esinetjhada ngetjhada r.



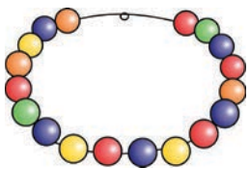

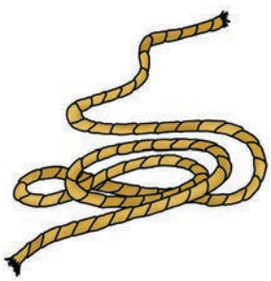







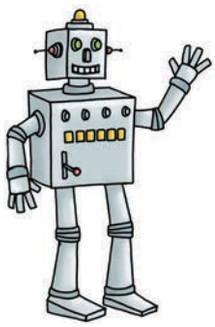



Utitjhere: Tlikitla _____ Ilanga _____

Ndebele Lit GrR Book 4.indd 49 2013-12-17 12:26:11 PM

5.7



Asibale

Gwala isekeli ebovu uzunguluzele isilwana esikhulu, ugwale isekeli ehlaza kwesibhakabhaka undulungele isilwana esincani kwenye nenye ibhlogo.

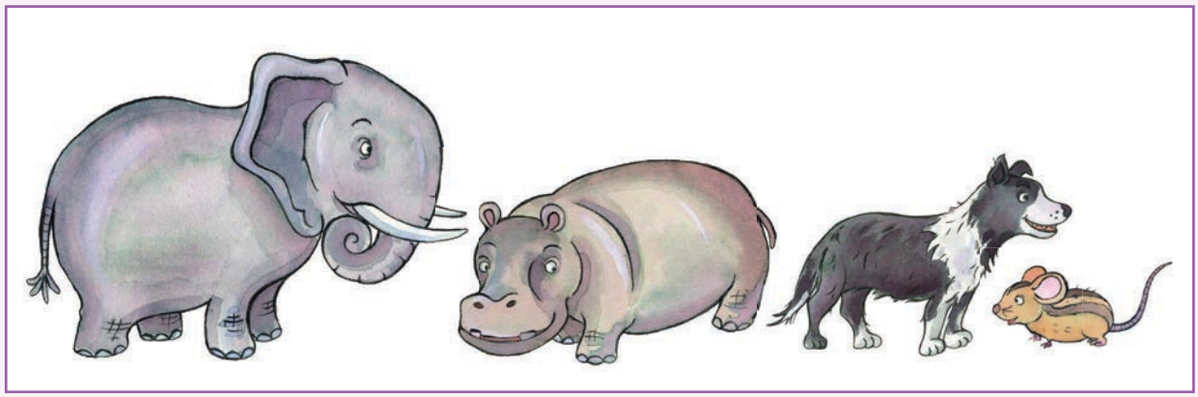

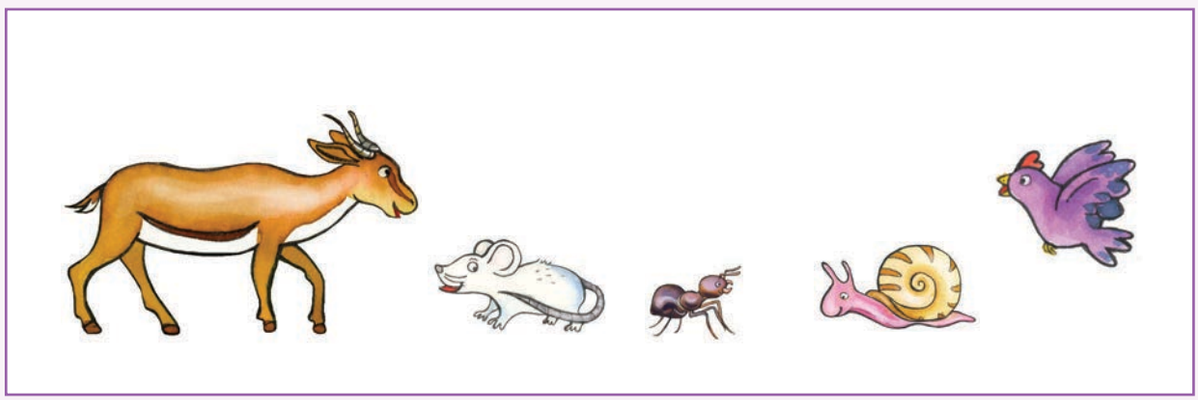

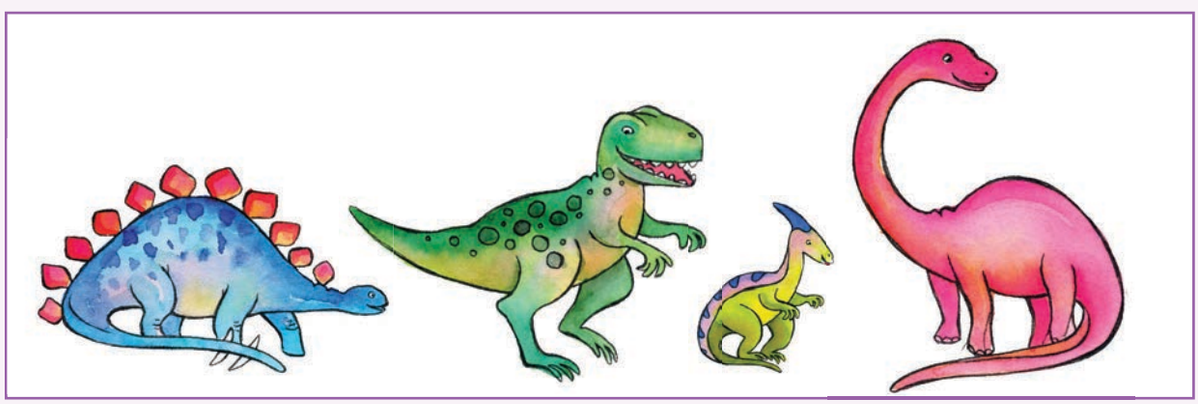

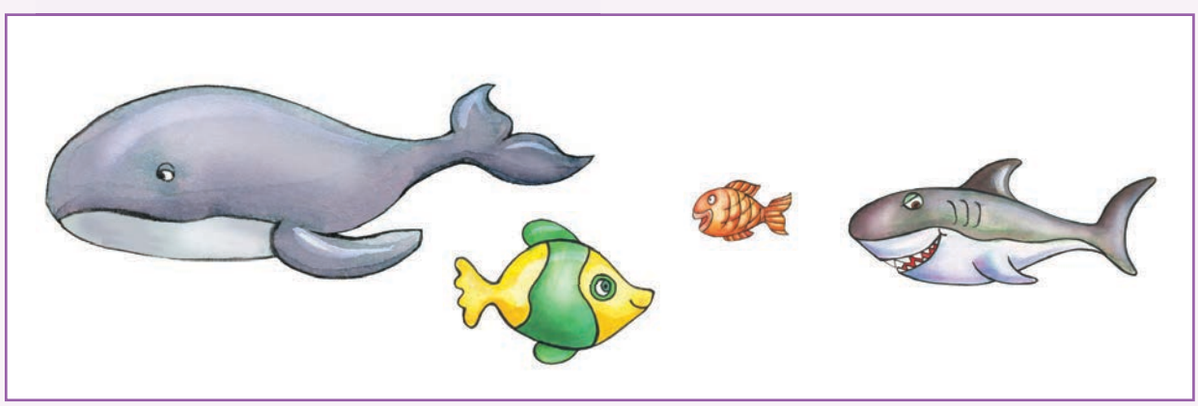

Ndebele Lit GrR Book 4.indd 50 2013-12-17 12:26:22 PM

5.8

Asibale Tshwaya kobana ngiyiphi into enobudisi obukhulu emudeni.



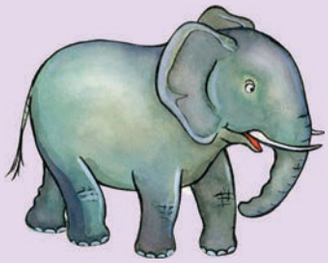

✓







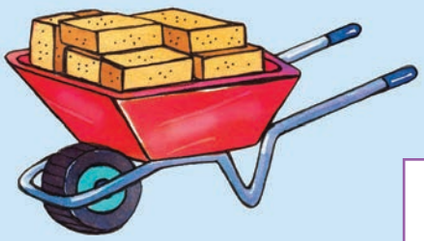





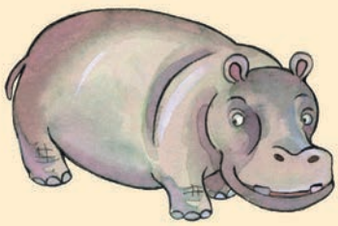

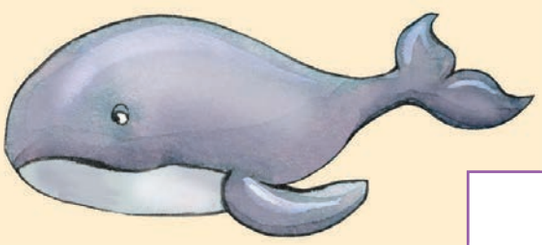

Utitjhere: Tlikitla _____ Ilanga _____

Ndebele Lit GrR Book 4.indd 51 2013-12-17 12:26:32 PM

5.9



Asibale

Gadangisa inomboro bese ukhalara amajamo ukuze kube na-9 ereyini ngayinye.

9

1 2 3 4 5 6 7 8 9

9

9

9

9

Zijayeze inomboro ye-9.

9 9 9

Ndebele Lit GrR Book 4.indd 52 2013-12-17 12:26:46 PM

5.10

Asibale Hlanganisa izinto lezi ndawonye bese uphendulela ebhlogweni.



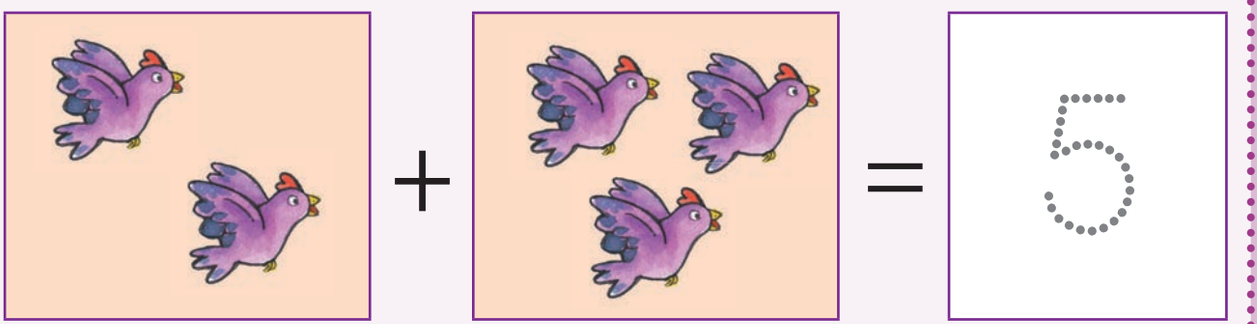

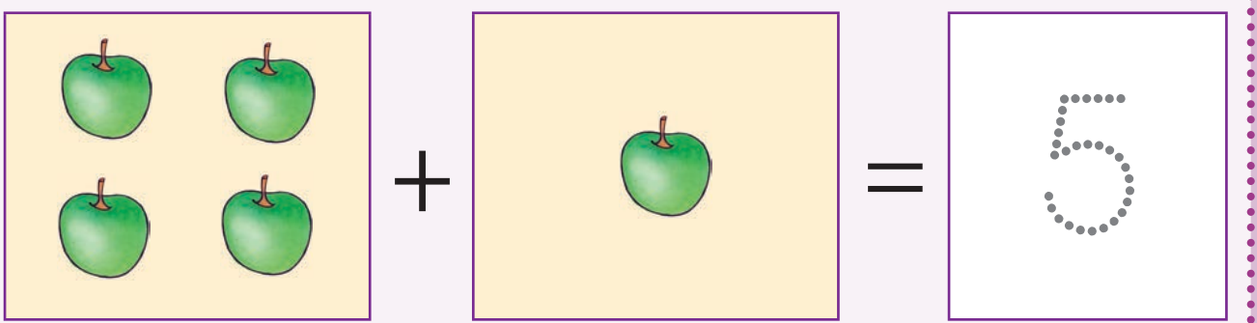



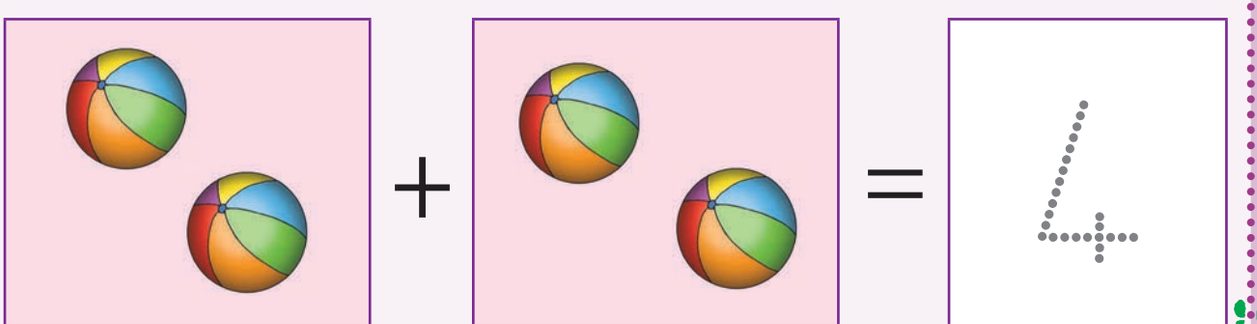

Utitjhere: Tlikitla _____ Ilanga _____

Ndebele Lit GrR Book 4.indd 53 2013-12-17 12:26:55 PM

Abosika bami

Amaphazeli:

Sika amaphazeli emideni enzima emacaphazi. Ngemva kwalapho bese ubeka iinqetjhana ozisikileko ndawonye ukwakha isithombe.





Iinyoni ezimbili:

Sika ukhuphe iinyoni, Bhinca bewunamathisele wenze amaphaphethi. Sebenzsa iinyoni ezimbili ulingise ikondlo esekhasini lama-37.





Ukulamanisa amakarada:

Sika amakarada bese uwabeka ngendlela alamana ngayo bese ucoca indatjana utjho kobana kwenzeka ini kamanye namanye amakarada alandelanako.



Yenza izimuzimu

Sika imilenze yezimuzimu, umsila nehloko ngokuthi usike emacaphazini anzima. Bhinca ipleyidi yephepha ibe siquntu. Ngemva kwalapho unamathisele iinqetjhana ndawonye ukwakha izimuzimu njengesithombeni.

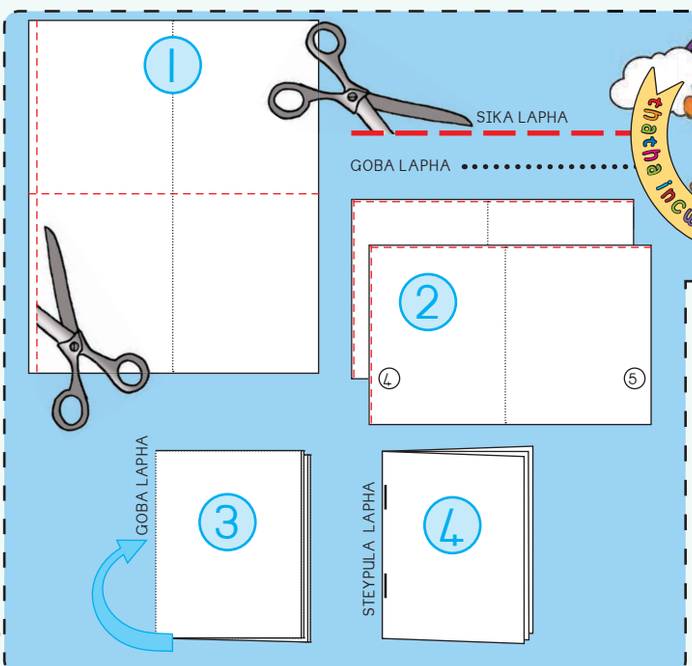



Ukufunda iincwadi:

Landela imiyalo ukuze wenze abosika encwadini le. Khamba nayo ekhaya ukuze uyifundele abangani neenhlobo.

Ndebele Lit GrR Book 4.indd 54 2013-12-17 12:27:57 PM



ABOSIKA BAMI



Asenze lokhu

Sika ikhasi phezu kwamacaphazi bese unamathisela ngemuva kwekhavara ukuze wenze isikhwama.
Beka abosika bakho lapha ukuze bangalahleki.

NAMATHISELA LAPHA

NAMATHISELA LAPHA

NAMATHISELA LAPHA

NAMATHISELA LAPHA

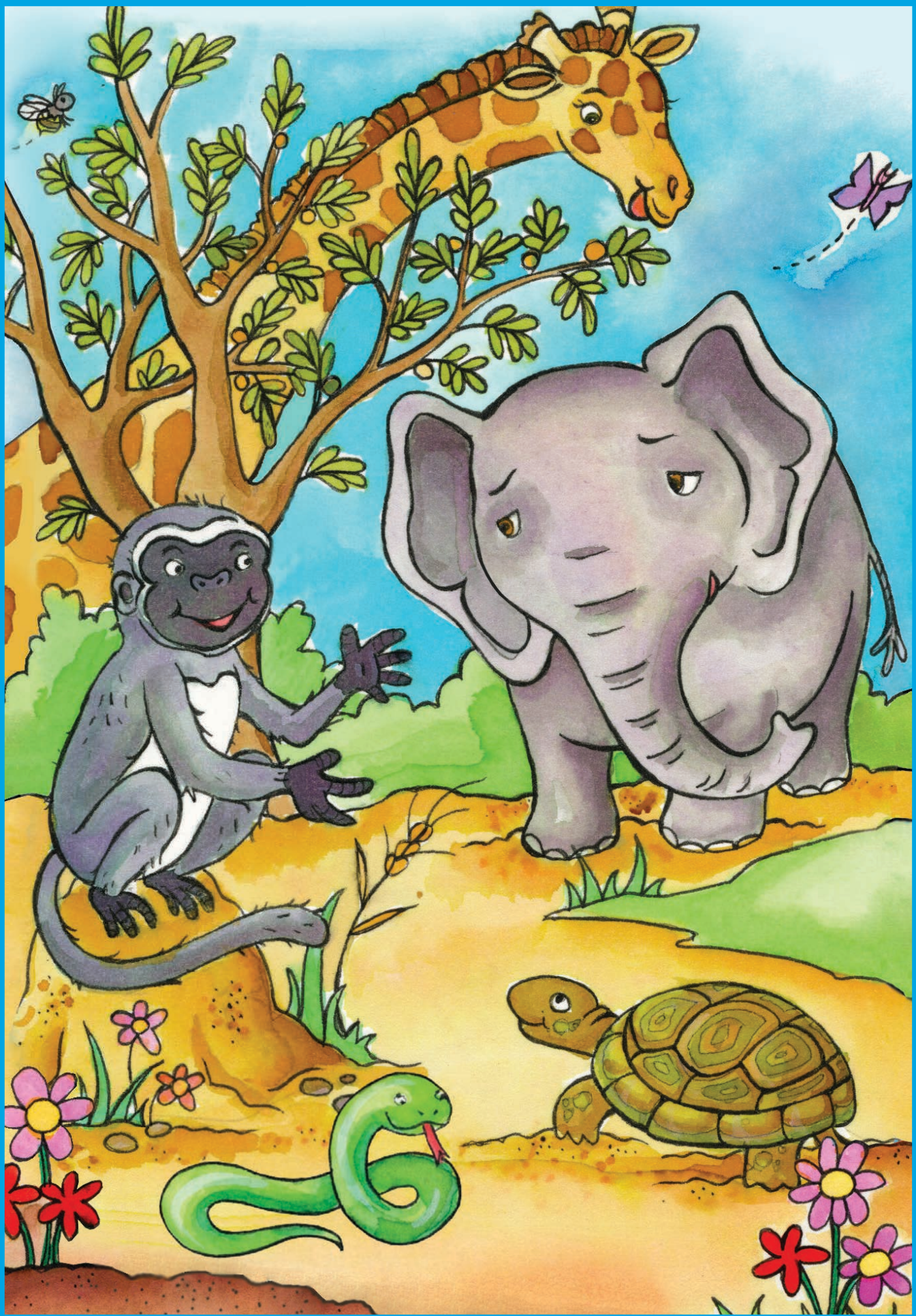

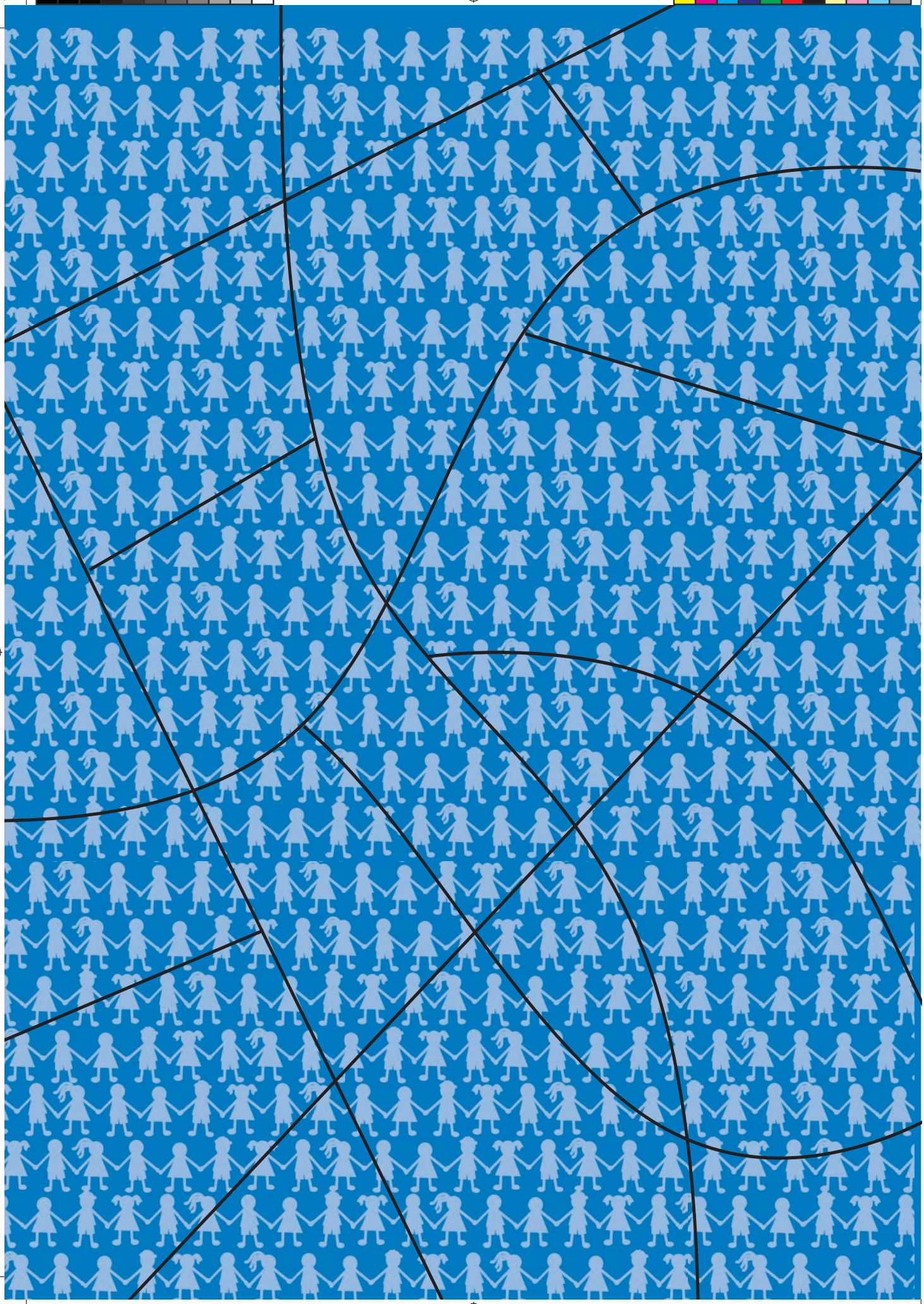

Generic 1 GrR Book 4 cutouts 2014.indd 54 2013-12-12 02:38:48 PM

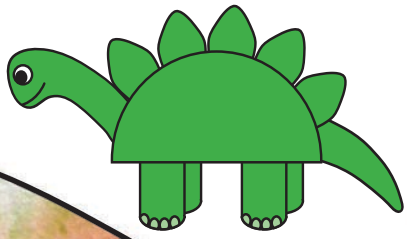


GLUE HERE

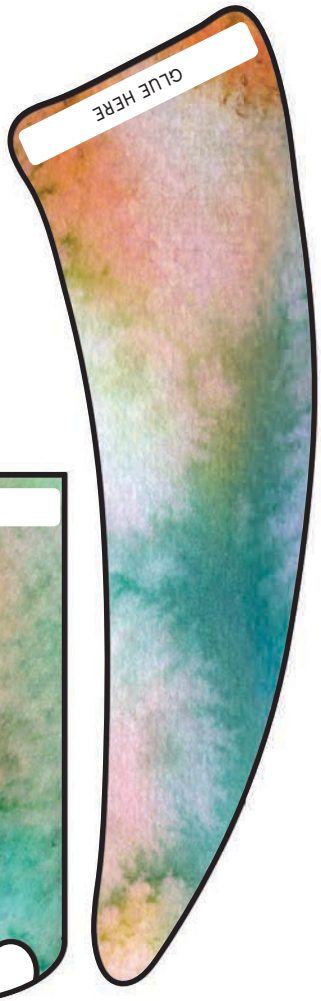
GLUE HERE


GLUE HERE
GLUE HERE
GLUE HERE
GLUE HERE

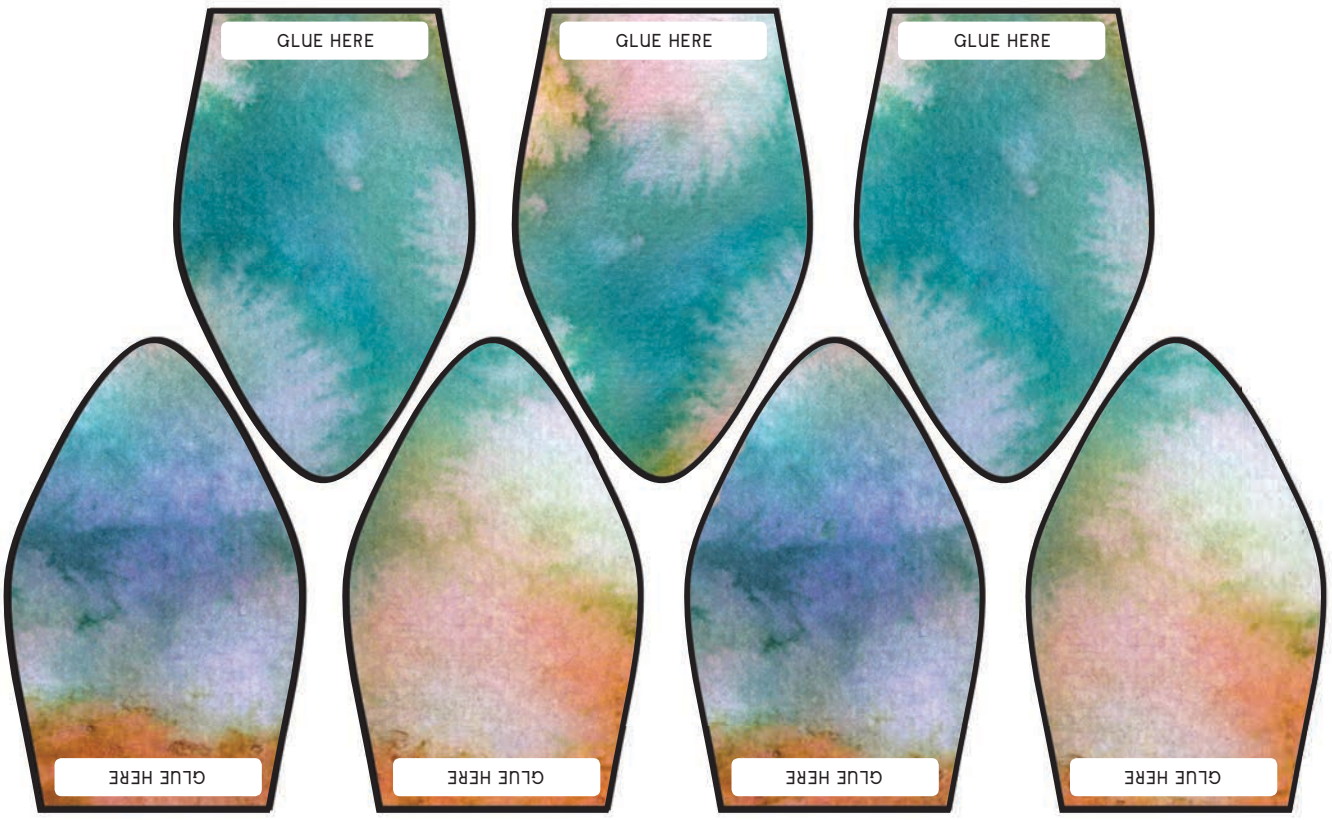
GLUE HERE
GLUE HERE
GLUE HERE
GLUE HERE
GLUE HERE
GLUE HERE
GLUE HERE

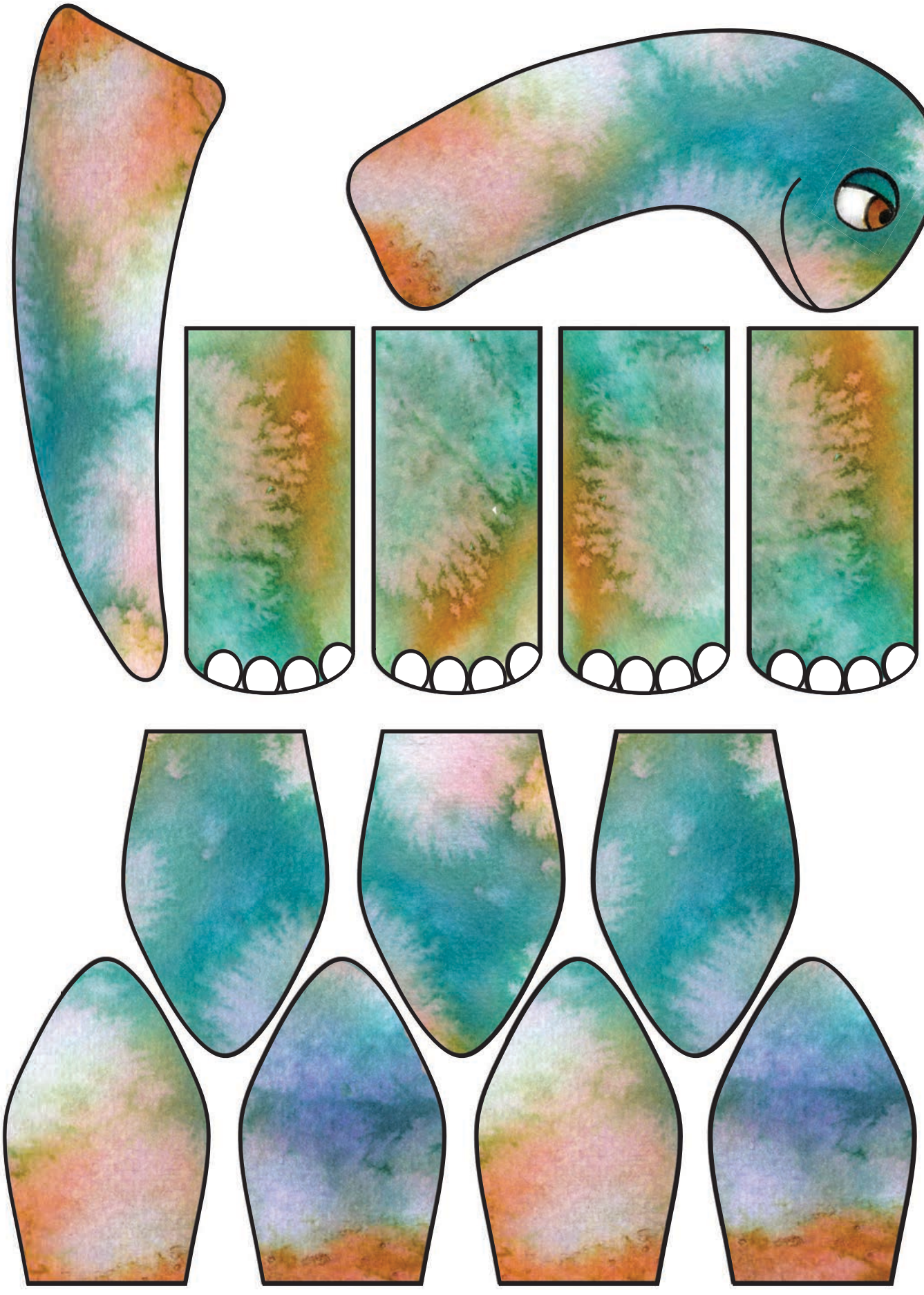

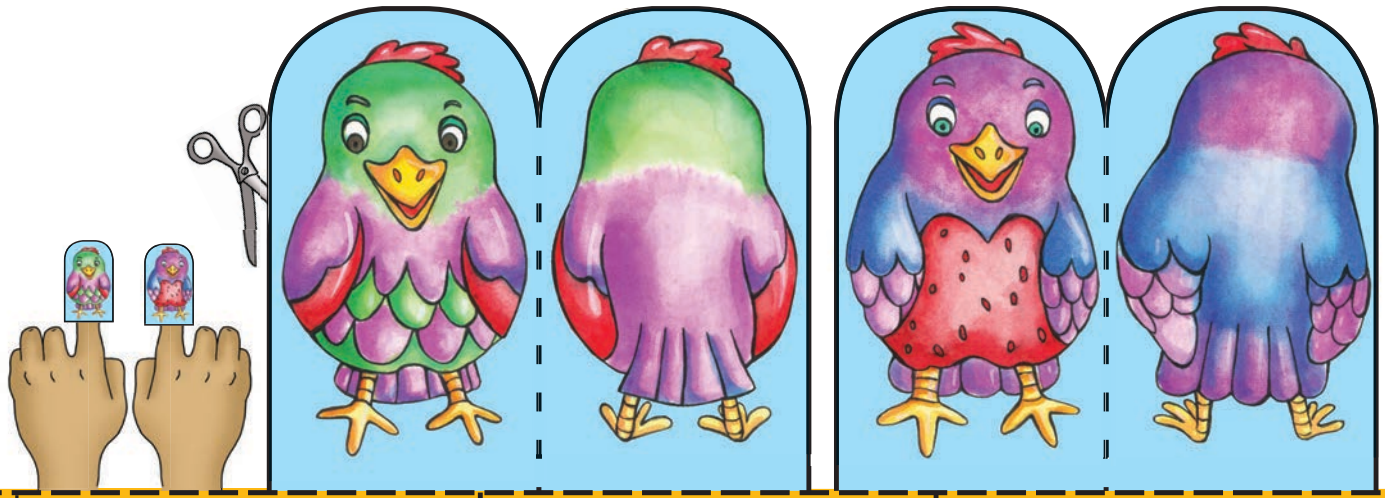



















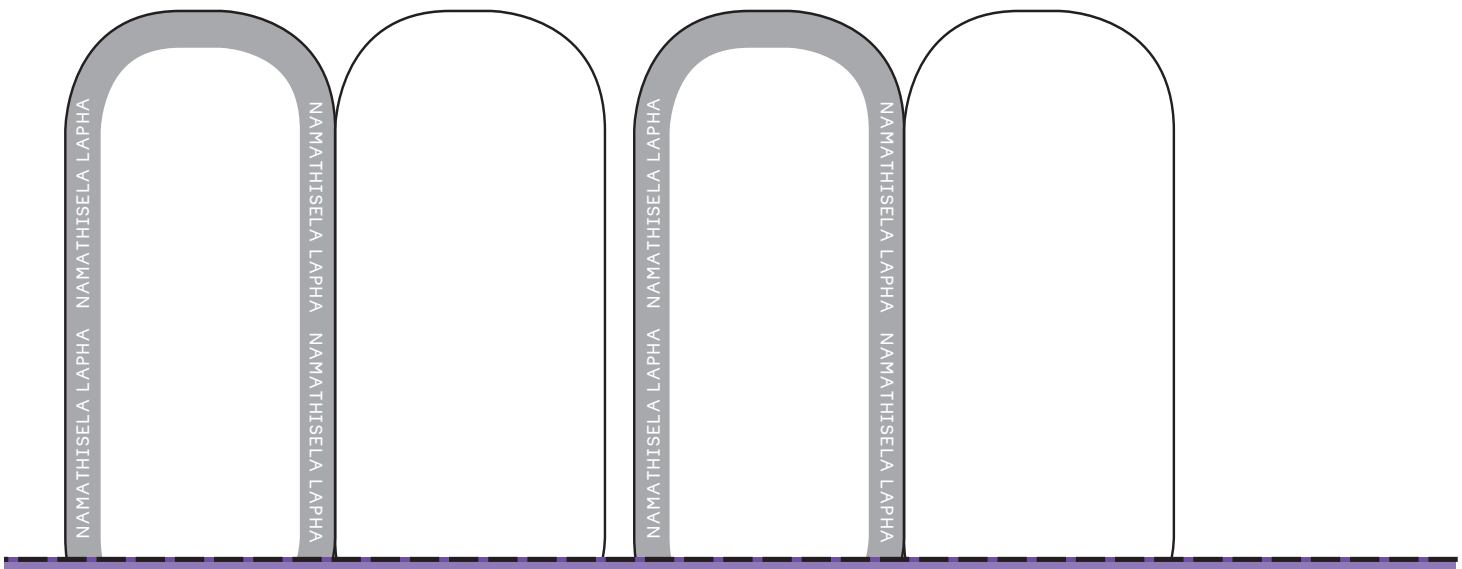
NAMATHISELA LAPHA NAMATHISELA LAPHA
NAMATHISELA LAPHA NAMATHISELA LAPHA
NAMATHISELA LAPHA NAMATHISELA LAPHA
NAMATHISELA LAPHA NAMATHISELA LAPHA

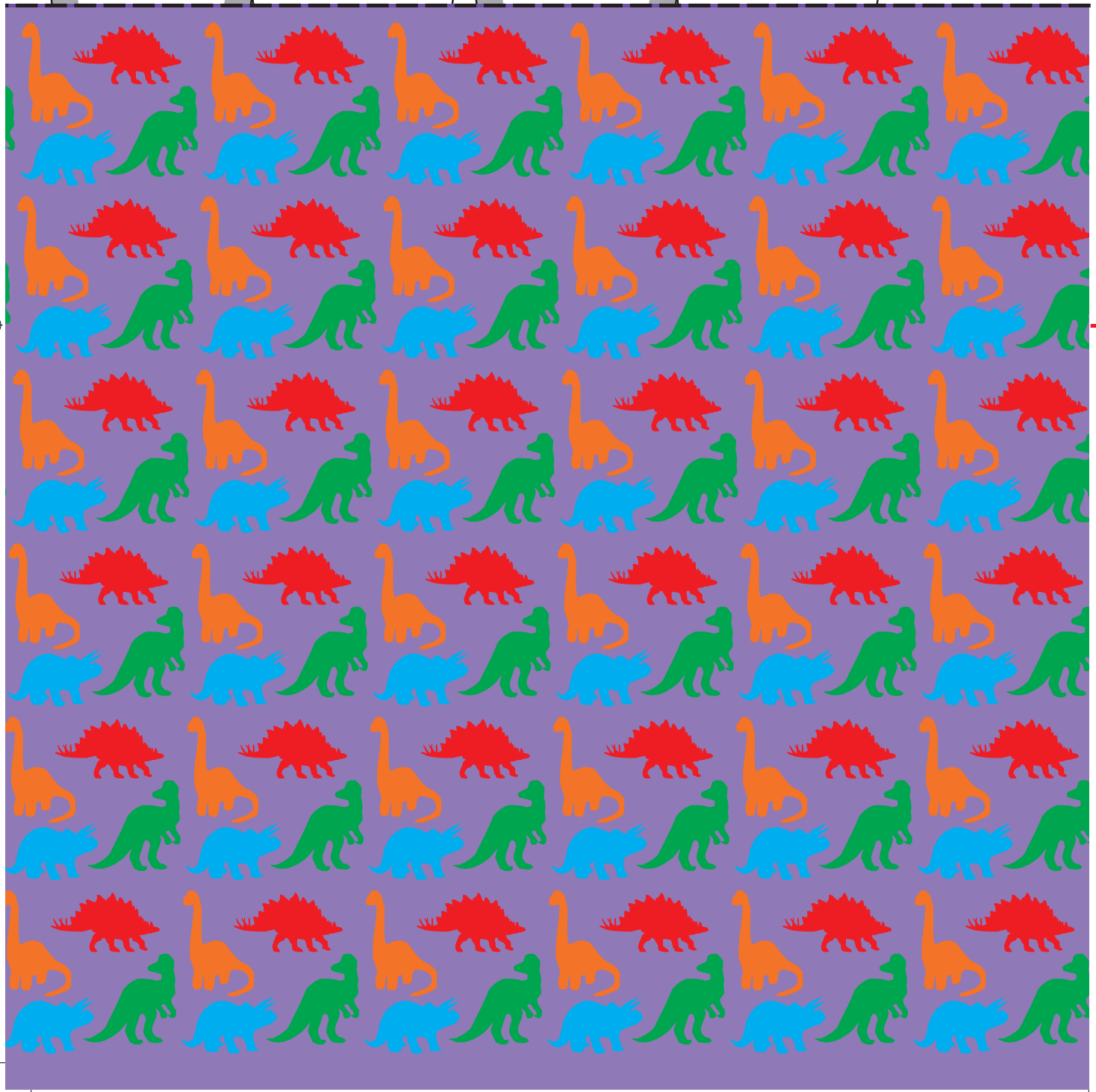



Ngilambe khulu.
Ama-apula la amnandi.

4



Kwenzekani lapha? Ngifisa sengathi ngingangena ngetlasini.

5

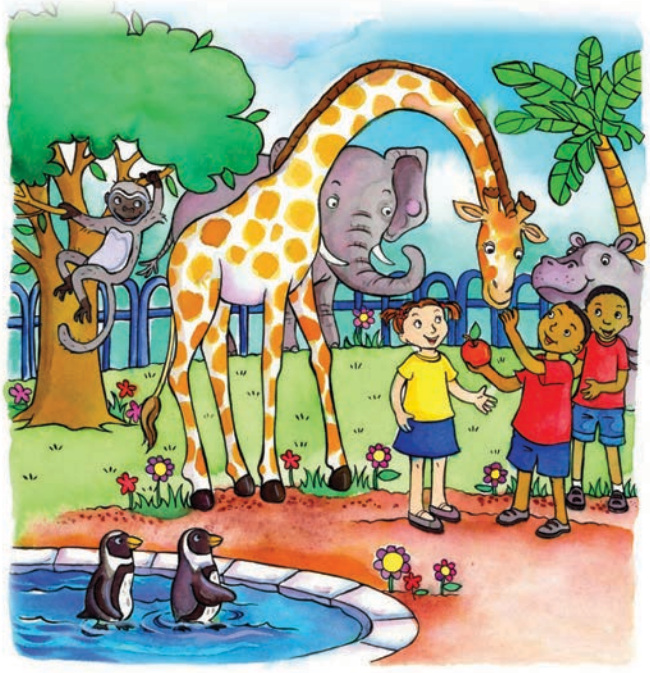

Namhlanje sisoke sivakatjhele uJerry ezu.
Ubenelanga elimnandi Jerry.

8



UJerry uya esikolweni.

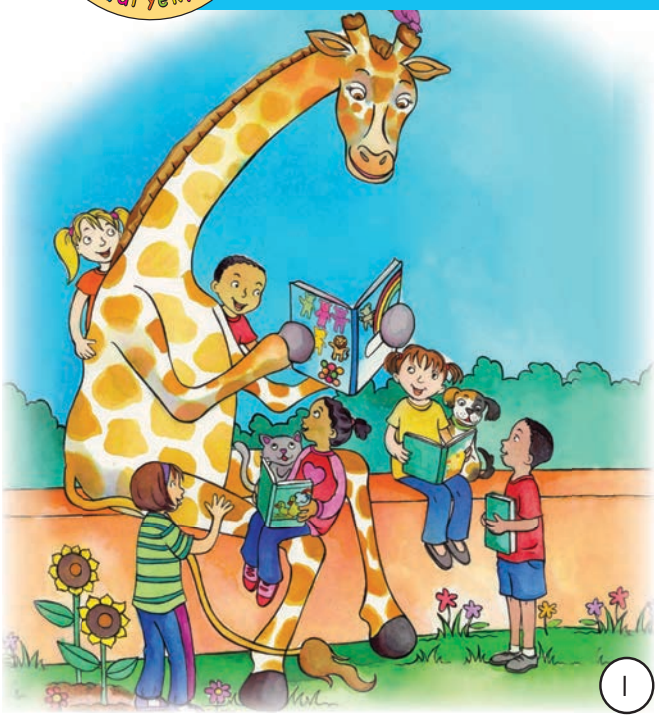

1

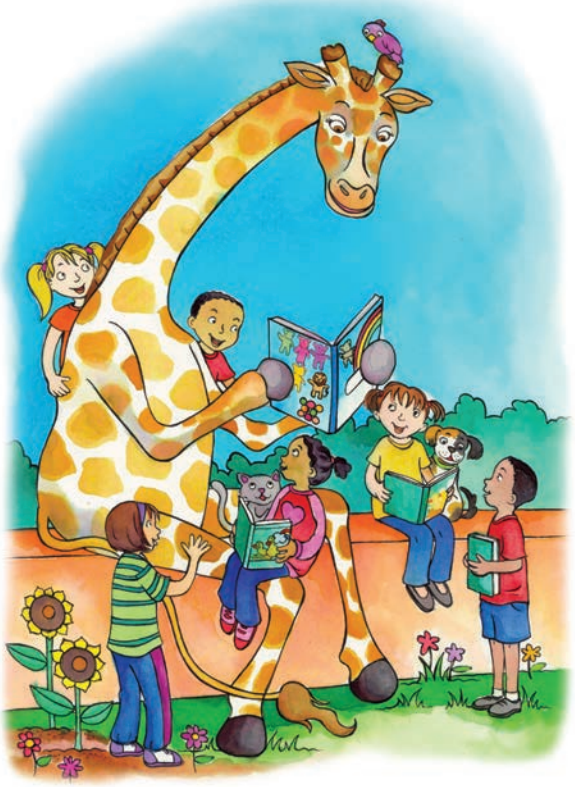

ngingakghona ukufunda nokutlola.

6



Khuyini lokhu?
Ngingakudla?

3

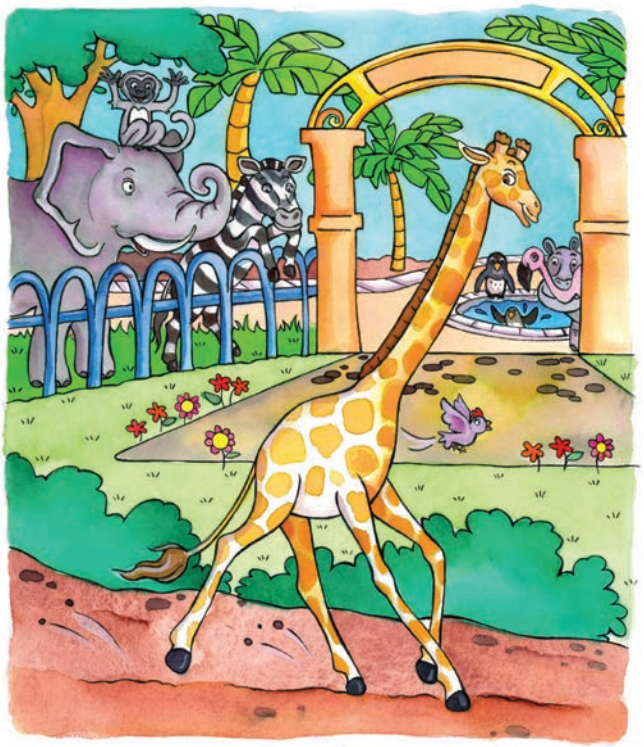

Ngifuna ukuya esikolweni.

2

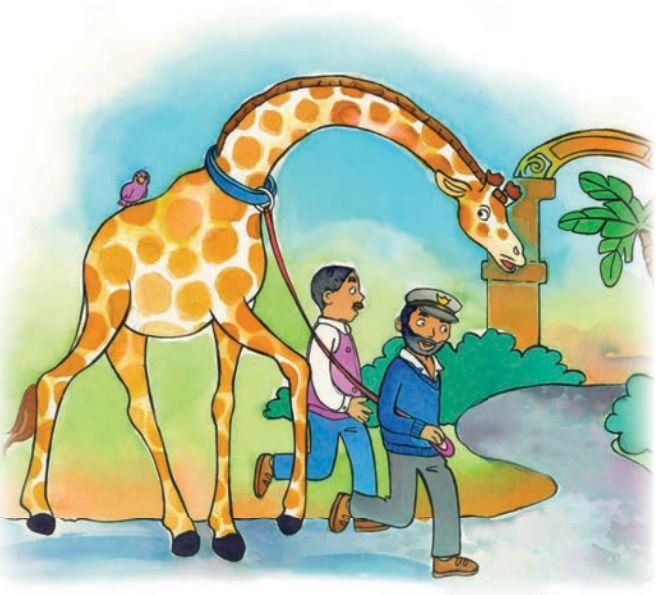

Sekusikhathi sokuya ekhaya mnu. Jerry. Asikhambe soke.

7