



basic education

Department:
Basic Education
REPUBLIC OF SOUTH AFRICA

TIMARAKA

XIKAMBELO XA RIXAKA XA LEMBE NA LEMBE 2014
GIREDI 1 XITSONGA RIRIMI RA LE KAYA
XIKAMBELO

TIMARAKA: 20

NKARHI: AWARA YIN'WE

XIFUNDZANKULU _____

XIFUNDZANTSONGO _____

SEKETE _____

VITO RA XIKOLO _____

NOMBORO YA EMISI (9 wa tidijiti)

--	--	--	--	--	--	--	--	--

TLILASI (xik. 1A) _____

XIVONGO _____

VITO _____

RIMBEWU (✓)

MUFANA

NHWANYANA

SIKU RO VELEKIWA

C	C	Y	Y	M	M	D	D
---	---	---	---	---	---	---	---

Xikambelo lexi xi na 10 wa tipheji leti nga katsiki pheji leri.

Swiletelo swa mudyondzisi :

1. Hlayela vadyondzi xivutiso xin'wana na xin'wana hi ku nonoka ni hi rito leri twalaka.
2. Hlaya xivutiso kambirhi, vadyondzi va ri karhi va landzelela etibukwini ta vona.
3. Nyika vadyondzi nkarhi wo tsala tinhlamulo hi voxo eka swibukwana leswi va nyikiweke swona.
4. Loko va hetile ku tsala, yana emahlweni u va hlayela xivutiso lexi landzelaka.
5. Landzelela maendlelo lama ku kondza u fika eka xivutiso xo hetelela.
6. Xikambelo lexi xi na 20 wa timaraka.
7. Nkarhi lowu vekiweke ku hlamula swivutiso i 60 wa timinete.

Switoloveto:

1. Tsondzela letere leri nga na nhlamulo leyi nga yona.

Leyi i ...

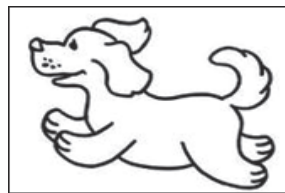

A	B	C	D
ximanga.	homu.	huku.	mbyana.

2. Tsala (x) eka xibokisana lexi nga na nhlamulo leyi nga yona.

Leyi i ...

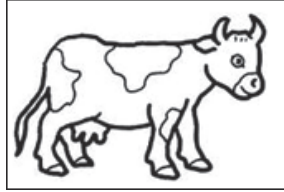

ximanga.	
kondlo.	
mbyana.	
homu.	X

Xikambelo xi sungula eka phe ji leyi landzelaka.

1. Languta swif aniso leswi nga laha hanshi.
Tsala mpfumawulo wa letere ro sungula ra xif aniso xin'wana na xin'wana.

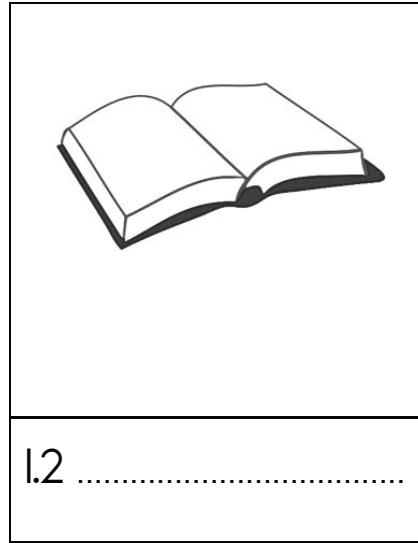
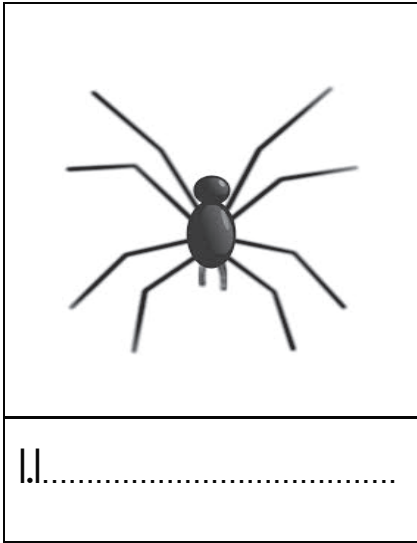

2. Tsala rito leri nga rona ra xif aniso xin'wana na xin'wana.
Hlawula eka marito lama nga laha ehansi.

bolo	bikiri	pani	fene
------	--------	------	------

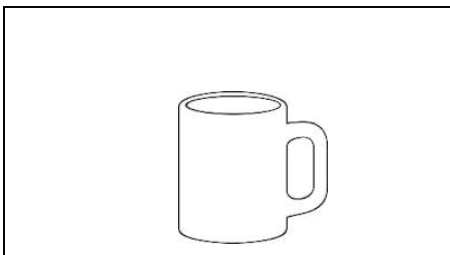

3. Hlaya xitori lexi landzelaka kutani u hlamula swivutiso.

Musa na Sasi va ya e dan'wini. Va famba na tatana na manana. Va teka xin jovo na nete, va ya phasa tihlampfi.

Tatana na Musa va ngenisa nete ematini ku phasa tihlampfi, va tsakama hi mati.

Tatana u tshivela ndzilo, Musa a oxa tihlampfi. Manana na Sasi va phamela tihlampfi. Musa na Sasi va tiphina swinene. Sasi u ri ka tsakisa edan'wini.

3.1 Tsala (x) eka xibokisana lexi nga na nhlamulo leyi nga yona. Nhlakomhaka (vito) ya xitori i ...

Siku ro ya epurasini.	
Siku ro ya entangeni wa swiharhi.	
Siku ro phasa tihlampfi edan'wini.	

3.2 Hlamula xivutiso.

I mani a tshivelaka ndzilo?

..... u tshivela ndzilo.

3.3 Tsala tinomboro 1-3 eka swibokisana u komba ndzandzelelano lowu nga wona.

Hinkwavo va tiphina edan'wini.	
Va yile edan'wini.	
Tatana na Musa va oxa tihlampfi.	

4. Tsondzela letere leri nga kusuhi na nhlamulo leyi nga yona.

Tatana na Musa va teka nete ku...

- A khandziya bazi.
- B khandziya thekisi.
- C sweka hlampfi.
- D phasa tihlampfi.

5. Languta xif aniso.
Hetisa hi rito leri nga rona.



Leyi i

6. Tsondzela letere leri nga rona u kombisa xif aniso lexi tikaka ku tlula hinkwaswo.

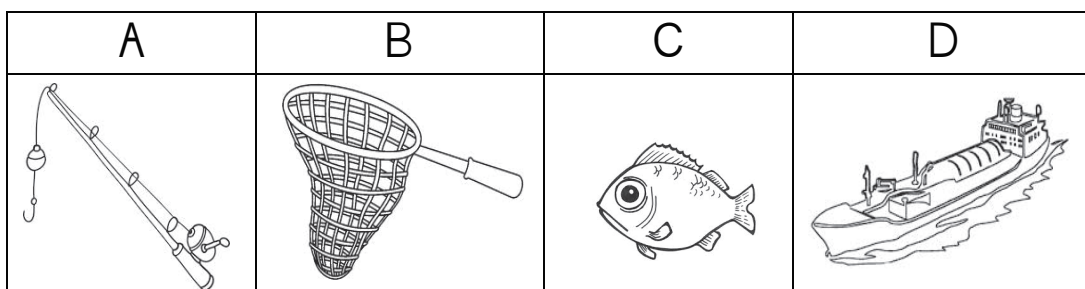

7. Dirowa ntila u pananisa swivulwa na swif aniso leswi nga swona.

Sasi u neriwa hi mpfula.

Musa u phasa hlampfi.

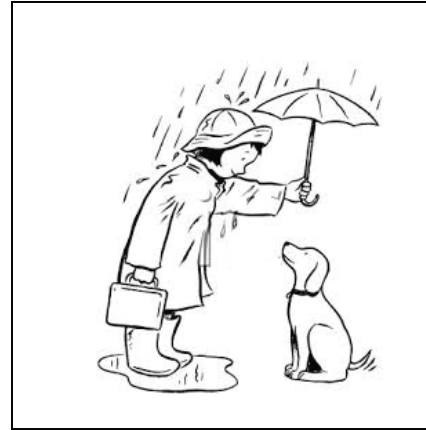

8. Kopunula xivulwa nakambe u hikahata u kombisa :

Letere lerikulu na hiko.

va tiphina edan'wini

.....
.....

9. Riviti i rito leri tirhisiwaka ku thya mavito. (ya vanhu kumbe ya swilo)

9.1 Tsondzela letere leri nga kusuhi na riviti leri nga rona.

Va phasa tihlampfi hi

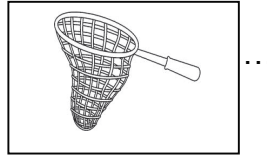

A mete.

B jeke.

C nete.

D bege.

9.2 Languta xif aniso.

Tatisa riviti leri kayivelaka.

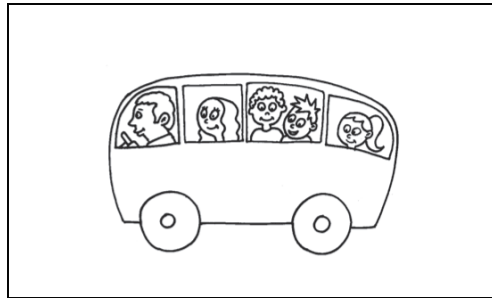

Vana va famba hiexikolweni.

10. Tsala xivulwa hi xifaniso lexi nga laha hansi.

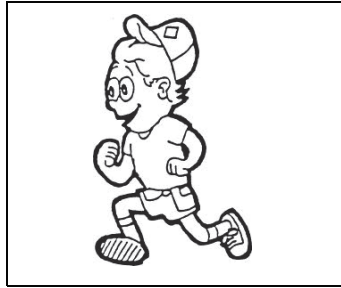

.....

.....

10.2 Tsala swivulwa swimbirhi hi xifaniso lexi nga laha hansi.



A large rectangular box containing ten horizontal dotted lines for writing an answer.

NTSENGO: 20

