Rainbow WORKBOOKS

SISWATI HOME LANGUAGE
GRADE 4 – BOOK 1
TERMS 1 & 2
ISBN 978-1-920458-46-1

THIS BOOK MAY NOT BE SOLD.
9th Edition

ISBN 978-1-920458-46-1



a b c d e
f g h i j
k l m n o p
q r s t u
v w x y z

SISWATI LULWIMI LWASEKHAYA – Libanga 4 Incwadzi 1

ISBN 978-1-920458-46-1

Ibuyeketiwe – lhambisana ne-CAPS

o m a g r b c



Libanga 4

Ligama:

Likilasi:

basic education
Department:
Basic Education
REPUBLIC OF SOUTH AFRICA

SISWATI LULWIMI LWASEKHAYA

Incwadzi 1
Emathemu 1 & 2



Nkhskt. Angie Motshekga,
iNdvuna yeMfundvo
yeSisekelo



UMnu Enver Surty,
Liphini leNdvuna yeMfundvo
yeSisekelo

Letincwadzi tekusebentela tikhicitelwe bantfwana baseNingizimu Afrika ngekuholwa yiNdvuna yeTemfundvo yeSisekelo, Nkhskt Angie Motshekga akanye neLiphini lakhe uMnu Enver Surty.

LeTincwadzi Tekusebentela takaRainbow tiyincenye yemitamo yaleLitiko leTemfundvo yeSisekelo yekutfutfukisa bafundzi baseNingizimu Afrika emabangeni ekucala lasitfupha ekufundza. Njengalomunye wemigomo lehamba embili eLuhlelweni lweKusebenta lwaHulumende, lomsebenti ukhokhelwe ngesihle Silulu seTimali saVelonkhe. Ngenca yalokusekelwa ngetimali, leLitiko leTemfundvo liphumelele kwakha letincwadzi ngato tonkhe letilwimi letisemtsetfweni kulelive.

Siyetsemba kutsi bothishela batatitfola tilusito kakhulu letincwadzi tekusebentela basafundzisa malanga onkhe kute bafundzi bakhone kucedza luhlelo lwabo lwekufundza. Setame, ngekucophelela lokukhulu, kusita thishela kuleyo naleyo ncenye yemsebenti, ngekusebentisa timphawu letitifombe kukhombisa umfundzi loko lokumele akwente.

Siyetsemba bantfwana nabo batakujabulela kusebentisa letincwadzi basachubeka nekukhula nekufundza; nekutsi bothishela batawutfokota kanye nabo.

Sifisela bothishela nebafundzi imphumelelo basachubeka nekusebentisa letincwadzi tekusebentela.

UMTFWALO LOBHEKENE NALABASHA BENINGIZIMU AFRIKA



Published by the Department of Basic Education
222 Struben Street
Pretoria
South Africa

© Department of Basic Education
Ninth edition 2019

ISBN 978-1-920458-46-1

The Department of Basic Education has made every effort to trace copyright holders but if any have been inadvertently overlooked, the Department will be pleased to make the necessary arrangements at the first opportunity.

This book may not be sold.

Libanga 4

Rainbow WORKBOOKS

LULWIMI LWASEKHAYA

NGESISWATI



Lencwadzi ya:





SISWATI

Incwadzi

1

TINKHOMBANDLELA TEKUSETJENTISWA KWALENCWADZI YEKUSEBENTELA

Sebentisa iNcwadzi yeKusebentela naletinye tinsita. Tsatsisa kumaCAPS sigaba lesisemkhatsini seLulwimi Lwasekhaya.

Sitsandza kukwemukela kulesigaba lesisemkhatsini seNcwadzi yeKusebentela yeLulwimi Lwasekhaya. Kulesigaba lesisemkhatsini kuteLulwimi Lwasekhaya sihlose kutfutfukisa lwati lwelulwimi lwebafundzi ngalokucacile ngemakhono ekuchumana ladzingekile etimeni tekuhlanganyela nalabanye ngekubambisana, nekutfutfukisa indlela yekucabanga emsebentini wesikolo kuto tonkhe tifundvo labatentako. Siyetsemba kutsi utayitfola ilusito lolukhulu leNcwadzi yeKusebentela ekusiteni bafundzi bakho kulolonga lamakhono.

LeNcwadzi yeKusebentela ihlelwe ngendlela yekutsi isebente ngekuniketelana kwemaviki-mabili emjikeleto wemaCAPS. Utawutfola kubuketwa kwalokutawufundvwa evikini ngalinye lemjikeleto emakhasini 1, 35, 69 na-103 aleNcwadzi yeKusebentela. Ngamunye umjikeleto wemaviki lama-2 ubutsaniswe ngekufaka ekhatsi letinhlobo letine temakhono elulwimi:



1 Kukhuluma nekulalela – 2 wema-awa njalo ngemjikeleto wemaviki lama-2

Bafundzi badzinga tikhatsi letilandzelanako kutfutfukisa emakhono abo ekulalela nekukhuluma kubasita kutfola lwati, lwekucatulula tinkinga nekwendlala imicondvo nemibono. INcwadzi yeKusebentela iba nencumbi yemisebenti yekukhuluma nekulalela longasebentela kuyo kukhulisa siciniseko sebafundzi sekutfola ematfuba lamanyentana ekutilolonga ekukhulumeni.



2 Kufundza nekubuka – ema-awa lasi-5 ngemjikeleto wemaviki lama-2.

EmaCAPS afuna kutsi bafundzi bafundze baphindze babukete imibhalo letsite netinhlobo tekubhala letehlukene kungamunye umjikeleto wemaviki lama – 2. Loku kufaka ekhatsi kufundza: tindzaba letimfishane, tinganekwane, tindzaba-ngco temuntfu, tincwadzi, ema-imeyili, imibhalo yedayari, umdlalo, tindzaba temaphephandzaba, imibhalo lekumagazini, inkhulumo-luhlolo yemsakato, tinkondlo, imibhalo lewotako, tikhangiso, imilayeto, kulayela indlela kanye netinchubo. Kwengeta, emaCAPS akhutsata kutsi umfundzi afundze umbhalo lwatiso lonetintfo letibonakalako: emabalave, emashadi, emathebula, imidvwebo, luhlaka-mcondvo, emashadi esimoselitulu, tikhangiso sitfombe, tatiso, titfombe nemagrafu. Utawutfola lokunyenti longakhetsa kuko kuletinhlobo temibhalo eNcwadzini yeKusebentela.

EmaCAPS abeka ebaleni indlela leyinchubo yekufundza lefaka ekhatsi tigaba tesandvulela-kufundza, kufundza nemphetsa-kufundza. Utawutfola inchazelo-mdvwebo ngaletigaba tekufundza ngekhatsi kwekhava yalencwadzi.



3 Kubhala nekwetfula – ema-awa lama-4 kumjikeleto wemaviki lama -2

EmaCAPS afuna kutsi bafundzi bahlale banematfuba lamanyentana ekulungiselela kubhala ngemibhalo leminyenti leyehlukahlukene. LeNcwadzi yeKusebentela iniketa tinhlobo letinyentana teluhlaka lwemibhalo netinsita tekusekela bafundzi kwetfula loko lokubhaliwe, lokubonakalako nemibhalo yebucwepheshe lese ivamile kuletinsuku. Utawutfola inchazelo lebonakalako yenchubo yekubhala ngemuva kukhava yeNcwadzi yeKusebentela.



4 Luhlelo lweLulwimi neMitsetfo li-awa li – 1 ngemjikeleto wemaviki lama-2

EmaCAPS aniketa luhla lweLuhlelo lweLulwimi neMitsetfo yalokufanele kufundvwe ebangeni ngalinye. LeNcwadzi yeKusebentela ifaka ekhatsi imisebenti lekhetsekile yeliviki ngalinye lemjikeleto wemaviki lama-2. Imvama, lemisebenti ifaka "siceshana" lesichaza luhlelo nemitsetfo yelulwimi.



Kutfola kabanti ngetinkhombandlela, bona incwadzi yekucecesha yaleNcwadzi yeKusebentela.

Lokuketfwe

Sifundvo 1: Tinganekwane netilandzelo



Tindzaba
Ithemu 1: Emaviki 1 - 2

1 Kudlala umdlalo 2
Sendvulela-kufundza nekucagela indzaba.
Kufundza indzaba.
Kucocisana ngebalingisi, sibekandzaba nesakhiwo sendzaba.
Kucocisana nekucagela kutsi indzaba itakuphetsa njani.
Kubhala siphetfo sendzaba.
Kwetfula silinganiso-mdlalo ngendzaba.
Umsebenti wemagama lobhekene-ngco nemagama lagcanyisiwe endzabeni.

2 Sicabangisisa ngendzaba 4
Emagama: Kucondzanisa emagama netinchazelo.
Sivisiso kuphendvula imibuto lengenamphendvulo yinye kanye naletibomatikhetsele.
Finyeta kulandzelana kwetehlakalo endzabeni

3 Kwalandzela sigameko sini 6
Kufundza siphetfo sendzaba.
Kuphindze uteke lokwenteke endzabeni ngekulandzelana kwetigameko.
Kufaka tinombolo emishweni lebuya endzabeni ilandzelane ngemfanelo.
Setfulo semabitomvama.
Kubona emabitomvama endzabeni.
Kubhekana-ngco nemsebenti wekubhala.

4 Kubhala indzaba 8
Kulandzela tinyatselo tekubhala nawubhala indzaba.
Kuhlela indzaba usebentisa luhlaka mcondvo.
Kubhala indzaba usebentisa luhlaka.
Kutfumela iSMS, usebentisa imisho lemalula.
Kucopha emagama lamasha netinchazelo kusichazamagama sakho-ngco.

5 Tinhlobo letehlukene temabito 10
Kubona emabitomvama nemabitongco.
Kusebentisa emabitongco emishweni.
Emabito alongakubala nalongeke ukubale.
Indlela yekubona kutsi emabito ayabaleka noma akabaleki.

6 Jabu ubhuca licandza 12
Sendvulela-kufundza nekucagela kutsi indzaba ingahle ikhulume ngani ngekusebentisa tinkhomba talokubonakalako.
Kucocisana ngendzaba – umlingisi nesakhiwo sendzaba.
Sebentisa imidvwebo yabopopayi nemabhamuta enkhulumo kubumba indzaba.
Hlela kubhala indzaba usebentisa luhlelo lolumelula nje.
Bhala indzaba eluhlakeni lwekuhlela umbhalo uyisusela kulemidvwebo.
Kucopha emagama lamasha netinchazelo kusichazamagama sakho-ngco.

7 Isitjelani ikhava yencwadzi 14
Kusebentisa indzaba leyengcile njengesisekelo sesibuyeketo sencwadzi. Kudvonsa lwati endzabeni nakukhava yencwadzi, kufinyeta sakhiwo sendzaba, bulingisi.
Kubona tinkhambiso ekhaveni.
Kufinyeta indzaba ngendlela yekubona kweliso lemlingisi lomcoka ngekwembhalo wedayari usebentisa sikhatsi lesengcile.
Kucondzanisa tichasiso nemabito, bomcondvophika nemabitogcogca.

8 Bhala kahle 16
Kuhlela nekubhala indzaba yakakho-ngco. Kubhekana-ngco nemisho-nsika netindzima.
Kucopha emagama lamasha netinchazelo kusichazamagama sakho-ngco.

Emakhasi etinkondlo
Ithemu 1: Emaviki 3 - 4

9 Likhasi lenkondlo 18
Kufundza tinkondlo letimbili uphimisele.
Kubhekana-ngco netimphawu tebunkondlo: umsindvomvelo, sigi nemvumelwano.
Phendvula imibuto yesivisiso ngenkondlo.
Khomba emagama lanemisindvo lefanako naletinye timphawu tenkondlo.

10 Bhala inkondlo yakakho 20
Kugcwalisa emagama layimvumelwano kucedzela inkondlo.
Kubhala inkondlo ngabomugca-mbili bemvumelwano.
Setfulo semabito langabonwa.
Kugcwalisa emabito langabonwa lafanele emishweni.

11 Luhlavu lwemabito 22
Kugcwalisa tinhlobo letehlukene temabito eluhlavini kwakha umcondvo lophelele.
Kubhala umbhalo wedayari usebentisa emabito langabonwa.
Kufinyeta umbhalo wedayari usebentisa imisho lemalula kuSMS.
Gcwalisa lifomu lemininingwane yakho-ngco ngendlela yemabitongco.
Tfola usebentise emabitongco emishweni.
Hlela emabito ngemikhakha yemabitongco ebantfu, endzawo noma sikhatsi (lusuku noma inyanga).

12 Luhambo lwesikolo lwebatsandzi betilokatana 24
Fundza simemo seluhambo lwesikolo.
Tfola emabito.
Phendvula imibuto yesivisiso.
Fundza inkondlo uphindze ukhombe emagama lanemisindvo lefanako. Yenta umdvwebo lohambisana nalenkondlo.

13 Vivane loluhle bewukuphi kodvwa? 26
Kufundza tinkondlo-bunjwa.
Kusebentisa timphawu tenkhulumo emishweni.

14 Kuchumanisa emabito 28
Kwehlukanisa emabitombaca abe ngemabito lalula.
Kulalela imisindvo yemagama.
Kubona emabito langabonwa.

15 Vuma ingoma 30
Fundza inkondlo.
Faka timphawu tenkhulumo kulemisho.
Tintfo tekukhunjulwa ngemabito langabaleki.

16 Ase sibhale incwadzi 32
Kuhlela kubhala incwadzi yendzaba.
Kubhala nekwetfula lokusikiwe kwencwadzi yendzaba.





1 Kudlala umdlalo

Ungakafundzi
- Buka titfombe netihloko bese wetama kucombelela kutsi umbhalo utaba ngani.
- Hlola ngenhloso likhasi kutfola kutsi utawufundza ngani.

Usafundza
- Catsanisa kucombelela kwakho naloku lokufundzako.
- Nakukhona siceshana longasiva kahle, phindza usifundze ngesineke. Sifundze uphakamise livi.



Asikhulume

Bukisisa lesitfombe usho kutsi ucabanga kutsi ikhuluma ngani lendzaba. Ucabanga kutsi kutaba yindzaba leyenteka mbamba lena? Ucabanga kutsi badzala kanganani labantfwana labakulendzaba?



Ase sifundze

Bekulusuku lolupholile ngaBhimbidvwane lapho licembu lebhola lalabangaphasi kwe-14 lazuba lehla ebhasini litse mpu! ngemsindvo. Badlali bebacondze emdlalweni wabo wemkhumula jezi kulomkhakha wemnyaka. Basancamula siganga baya enkhundleni bebativela nje kuhlokoma timpalampala tabovuvuzela kanye nebantfwana lababongelelako.

Wonkhe muntfu bekajabulile ngemdlalo wekugcina emkhatsini weSikolo seNew Town nesaseTsemba Letfu.

Andile naLindiwe bekungabo bodvwa emantfombatana ecenjini leNew Town. Bebanelitsemba kutsi batasehlula Sikolo seLitsemba Letfu.

Andile, longukaputeni, asahamba ancamula siganga, wavele waticabanga sekemukela indzebe yelicembu lakhe. Liso lengcondvo layibona imengetela elangeni. Andile bekaneluvelo. Bekalungise ikhonsathi yesikolo kukhulisa sikhwama sekutsenga emakhokho ebhola kutsengelwe labo bebangakhoni kutitsengela ecenjini lakhe. Lamuhla bese alungele kwemukela indzebe yekuncoba!

Lindiwe loneminyaka lelishumi nakunye naye bekafile yinjabulo. Waticabanga ashaya ligoli lekuncoba ngemakhokho akhe lamtfubi lamasha. Khona manjalo wamemeta wacandvula sekagcumukela emgodzini.

Lusuku:



"Inyandzaleyo!" washo aklabalata. Bo-Andile, Peter naJabu babuyela emuva bamsita bamkhipha emgodzini. "Eyi nkosi yami!" usho uyakhala ukokola ngamlente munye. "Angikhoni kuma ngalolunyawo!" Wahlala phansi etjanini. "Ngiyetsemba angikephuki licakala," washo tahushuka tinyembeti.

Andile bekatibuta kutsi engabe kulimala kwaLindiwe kutamtsikameta njani. "Uma ngabe Lindiwe akakhoni kudlala, kusho kutsi nami angeke ngidlale. Kutawudzingeka kutsi ngimuyise emtfolamphilo."

Advonsa umoya kakhulu Andile.

"Ungakhatsateki, Lindiwe," kubeka Andile. "Ngitakuyisa kudokotela."

"Hhayi bo, Andile, cha-cha! Angeke ukwente loko. Mine ngitawulindza lapha kute kuphele umdlalo."

"Angeke uhlale wedvwa lapha, Lindiwe," kuphendvula Andile.

Andile wabuyela ecenjini. Etama matima kubamba tinyembeti ngetinkhophe, watsi, "Hamba uyowudlala, fana. Nibashaye bakhumbule kubo!"



Asibhale

Coca nemlingani wakho kutsi nicabanga kutsi itawuphetsa njani lendzaba. Chubeka ubhale siphetfo salendzaba lesingaba ngema-40 – 50 emagama. Ngabe Andile utawudlala noma utawusita Lindiwe?

2 Sicabangisisa ngendzaba



Asikhulume

Endzabeni timilo tebalingisi sitati ngetento tabo, imicabango yabo kanye naloko labakushoko. Cocani ngesimilo sa-Andile. Cocani ngaloko lakwenta, lakucabanga kanye nalakusho.

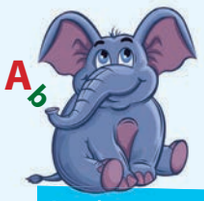

A6

Sisebenta ngemagama

Dvweba umugca kucondzanisa ligama ngesancele naloko lelikushoko ngesekudla.

waticabanga	khanya
mengetela	wahhewula noma wakhala
klabalata	wacabanga ngako
kulimala	ngekutimisela lokukhulu
kwetama kamatima	umonakalo, kwenyela



Asibhale

Fundza lendzaba ngaLindiwe na-Andile uphendvule lemibuto.



Bobani balingisi lababili labagcamile kulendzaba?

Nyalo-ke biyela luhlavu eceleni kwemphendvulo lengiyo.

Sati kanjani kutsi Lindiwe beketfukile?	
1	Akazange awubone umgodzi etjanini.
2	Waticabanga sekakhahlela ibhola leyafaka ligoli lekuwina.
3	Bekafuna kakhulu kabi kudlala.
4	Akakhonanga nekulala ebusuku ngayitolo.

Sati kanjani kutsi badlali bebajabulile?	
1	Bebafise kuncoba emdlalweni.
2	Beva bovuvuzela.
3	Bagcuma behla ebhasini bakhulumela etulu.
4	Abamange bamsite Lindiwe.



Lusuku:



Ngumaphi emacembu lamabili labekacudzelene kulomdlalo?
Tfola umusho kulendzaba lokhombisa kutsi Andile bekangumuntfu loneluvelo.
Ucabanga kutsi Andile bekangumngani lomuhle yini kuLindiwe? Usho ngani?





Asibhale

Bhala sifinyeto semagama langema- 40 – 50 emagama ngalokwenteka kuMandu.



3 Kwalandzela sigameko sini



Ase sifundze

Nyalo-ke fundza siphetfo salendzaba.
Ngabe kukhona eklasini lenu lobekalindzele lesi siphetfo?



Andile wasekela Lindiwe basahamba babuyela ebhasini, nafutsi nabaya bobabili emtfolamphilo. Dokotela walucilonga ngesineke lunyawo lwaLindiwe. Watsatsa sitfombe-matsambo se-X-reyi, wasibukisisa wamamatseka. Wabatjela kutsi lunyawo lwaLindiwe lutakwelulama kahle. Walubhandisha wase utjela Lindiwe kutsi angabuye ayidlale ibhola yetinyawo futsi masinyane nje nase ativa ancono.

Dokotela watsi, “Uma utsandza, ngingahamba nawe ngemoto siye enkhundleni yemdlalo. Sesidze sikhatsi ngingayibukeli ibhola.”

Kanjalo, dokotela lonemusa wayibamba imoto yacondza nabo enkhundleni yemdlalo. Bafika ngelikhefu lesigamu sekucala. Emagoli beka-2 kuNew Town nama-2 kuLitsemba Letfu 2. Watsi uyacala nje futsi umdlalo, lamantfombatana lamabili angena enkundleni.

Khona manjalo, Andile wafaka ligoli lesitsatfu ngasecenjini leNew Town, kwatsi nje sekutawukhala indweba yekuphetsa umdlalo, Lindiwe wafaka ligoli lesine. Kwahlokoma tihlwele netimpalampala tabovuvuzela tahokoma tevakala esigodzini lesisedvute.

Lamantfombatana lamabili asangana yinjabulo ngesikhatsi licembu lawo liyokwemukela indzebe yesikolo sawo.



Ungakafundzi
- Buka titfombe netihloko bese wetama kucombelela kutsi umbhalo utaba ngani.
- Hlola ngenhloso likhasi kutfola kutsi utawufundza ngani.

Usafundza
- Catsanisa kucombelela kwakho naloku lokufundzako.
- Nakukhona siceshana longasiva kahle, phindza usifundze ngesineke. Sifundze uphakamise livi.





Asikhulume

Niketanani ematfuba nemngani wakho kusho lokwenteke kulendzaba kusuka ngesikhatsi licembu lebhola lehla ebhasini kufika esiphetfweni sendzaba lapho khona licembu leNew Town lincoba emcudzelwaneni. Ungakhohlwa kusho kutsi emagoli abe yini.



Asibhale

Faka tinombolo kulemisho kusuka ku 1 tikwe-6 kukhombisa kulandzelana kahle kwetigameko kulendzaba.

	Lindiwe akazange awubone umgodzi etjanini ngako wakhalakatsela kuwo wawa.
	Andile wayisa Lindiwe kadokotela.
	Dokotela watsatsa emantfombatana wawabuyisela enkhundleni yemdlalo.
	Bantfwana bagibela ibhasi baya ebholeni enkhundleni yemdlalo.
	Bancamula ligceke bacondza enkhundleni yemdlalo.
	Emalunga elicembu bekajabule kakhulu nakemukela indzebe yawo.

Lusuku: _____

Emabitomvama





Asibhale



emakhokho
ebhola

Emabitomvama ngemagama etintfo nje kepha angakacondzani ngco nentfo letsite.

ibhola



mdoli

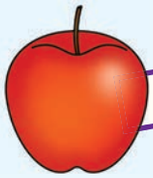

lihhabhula



ipheni

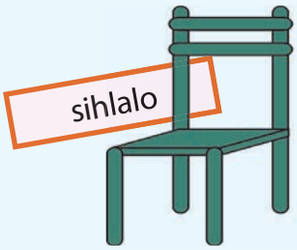

sihlalo

Nyalo-ke bhala emabitomvama longawacabanga.	



Ase sifundze



Asibhale

Tfola bese udvwebela emabitomvama lalishumi kulendzaba.

Nyalo-ke bhala imisho lesitfupha usebentisa lamanye alamabito-mvama lowatfolile.

Indlela yekubhala indzaba

Uma ubhale indzaba, udzinga kulandzela tinyatselo letisihlanu.

1. Hlela kahle indzaba yakho usebentisa luhlaka mcondvo.
2. Bhala indzaba yakho ibe luhlaka nje.
3. Hlunga indlela lobhale ngayo emagama netimphawu tenkhulumo.
4. Buyeketa indzaba yakho.
5. Hlungisisa indzaba yakho.
6. Yibhale kahle ngebunaka encwadzini yakho.



4 Kubhala indzaba



Asibhale

Gcwalisa loluhlakamcondvo kukhombisa lokwenteke kulendzaba ngemdlalo lomkhulu.

1 Singeniso

Bebayaphi bantfwana?
Bekudzingeke ngani?

2 Umkhatsi

Lokwenteka?

Gcwalisa ligama lalendzaba

3 Umkhatsi

Yini lokwalandzela kwenteka?

4 Siphetfo

Yaphetsa kanjani lendzaba?

Lusuku:



Asibhale

Nyalo-ke sebentisa loluhlakamcondvo lwakho kukusita kubhala indzaba yakho kulelikhasi. Sikufakele titfombe letinye kukusita. Indzaba yakho kumele ibe li -120 – 140 emagama.



- Sebentisa luhlaka mcondvo kukusita kuhlela kubhala kwakho
- Bhala sandvulela kubhala
- Cela umngani wakho akuhlungele lesandvulela kubhala
- Buketa umbhalo wakho ulungise netiphosiso
- Chubeka uwubhale ngebunono ebhukwini lakho.

Ligama lalendzaba	
	
	
	
	

Siphetfo

Tfumela kaputeni welicembu lebhola leNew Town umlayeto weSMS.





SAYINA: Thishela _____ Lusuku _____

5 Tinhlobo letehlukene temabito

Emabitongco

Emabitongco ngemagama ebantfu, tindzawo, tinyanga nemalanga. Njalo-nje acala ngafeleba.

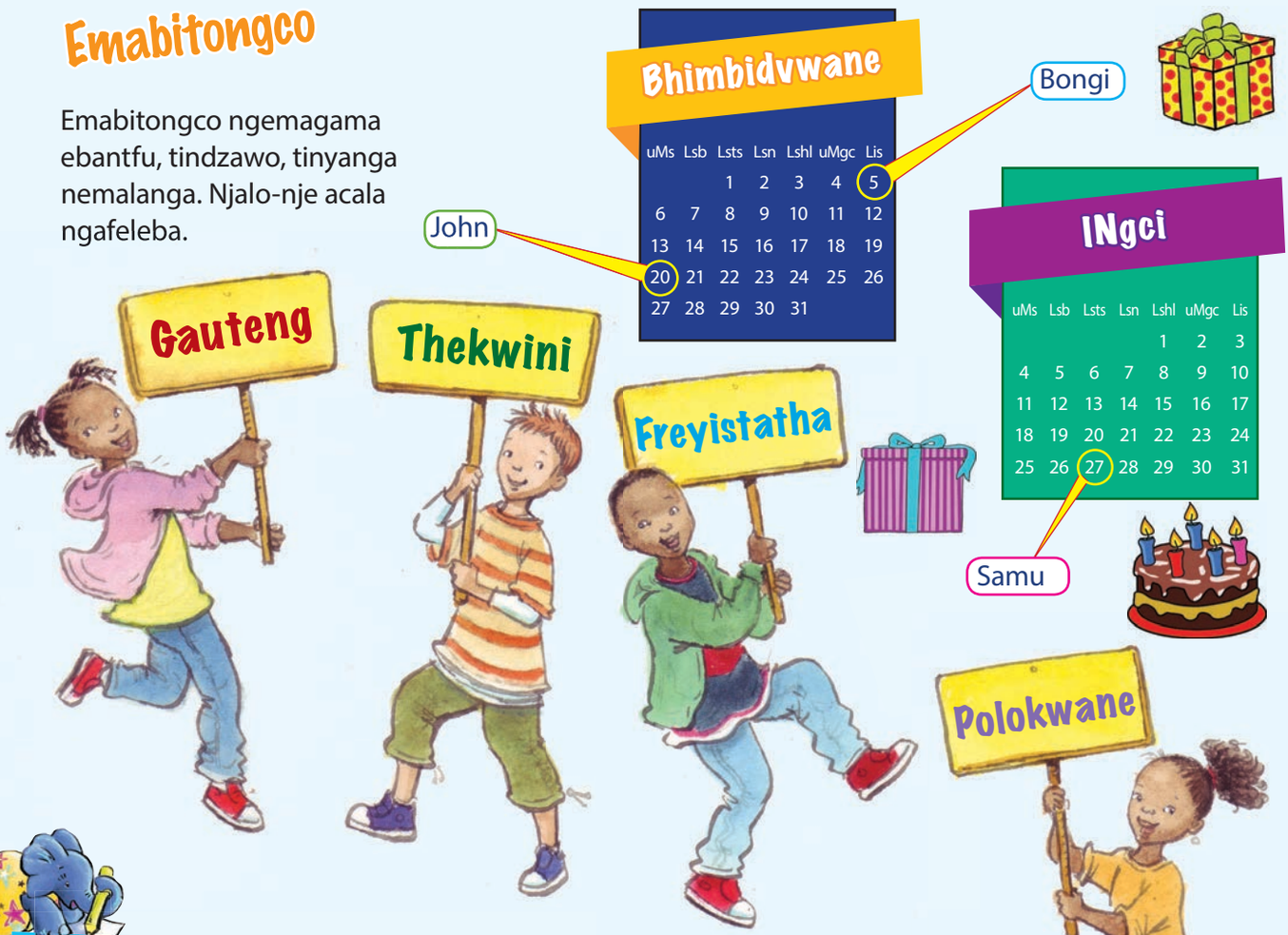

Asibhale Bhala phansi lamanye emabitongco ebantfu netindzawo.

Bantfu	
Tindzawo	

Biyela emagama langemabitongco nalokufute abe nabofeleba.

imbali
timbali temarozi
inyanga
busisiwe
umsombuluko
situlo
lweti
Lindiwe
andile
ibhasi
ethekwini
ejozi
sikolo
ibhola yetinyawo
epolokwane
intsaba-tafula
elimpopo
jabu
honda
magagula
zuma
bhanana

Lusuku: _____



Asibhale

Bhala imisho lemine usebentisa emabitongco.



Yini emabito langabaleka? Lawa ngemagama etintfo lesingatibala, njengetilwane nebantfu. Sisebentisa emagama latsi "nyenti" noma "mbalwa" emabitweni labalekako.

Ayini emabito langabaleki? Emabito langabaleki angemagama etintfo longeke ukhone kutibala, njengesihlabatsi, emanti neluswayi. Sisebentisa emagama lanjengabo "nyenti kakhulu" noma "ncane" kumbe "mbijana" nemabito langabaleki.





Asikhulume

Buta umngani wakho ngetintfo eklasini noma ekhaya. Buta imibuto lecala nga

Kungaki _____? noma Kunganani _____?



Asibhale

Dvwebela emabitomvama emshweni ngamunye kulena lelandzelako. Ncuma kutsi ngabe ayabaleka noma akabaleki bese ufaka luphawu (✓) ebhokisini lelifanele. Chubeka ubiyele emabitongco.

		Kuyabaleka	Akubaleki
1	Ngifile yindlala kodvwa kunembijana nje yekudla lokusele.		
2	Vumile unabomdoli labanyenti.		
3	Jabu udlala esihlabatsini.		
4	Duma unabosisi lababili.		
5	Mbuso utsandza kufundza.		
6	Saya etindzaweni letinyenti letijabulisako eGauteng.		
7	Bantfwana labanyenti eklasini lami bayatijabulela temdlalo.		
8	Nginetigcoko letimbalwa.		
9	Danisile akukafaneli adle shukela lomnyenti.		
10	Thuli kufute anatse emanti lamanyenti.		

6 Jabu ubhuca licandza



Asikhulume

Bukisisa letitfombe ufundze tinkhulumo-bhamuta. Chubeka ucocele umngani wakho lendzaba, niniketane ematfuba. Gcwalisa libhamuta lekugcina kukhombisa lobekucatjangwa nguJabu.

1



2





Asibhale

Nyalo-ke faka lendzaba etikhaleni letifanele kuloluhlaka mcondvo.



● Sebentisa luhlaka mcondvo kukusita kuhlela kubhala kwakho ● Bhala sandvulela kubhala ● Cela umngani wakho akuhlungele lesandvulela kubhala ● Buketa umbhalo wakho ulungise netiphosiso ● Chubeka uwubhale ngebunono ebhukwini lakho.

1 Ekucaleni



Sihloko sendzaba yakho

2 Lokwenteke emva kwaloko



3 Chaza lokwenteke esitfombeni 3



4 Ekugcineni, shano kutsi lendzaba yaphetsa njani

Lusuku:

EMAGAMA LAMASHA



Asibhale

Nyalo-ke sebentisa luhlaka mcondvo lwakho kubhala indzaba yakho.

3



4



1



2



3

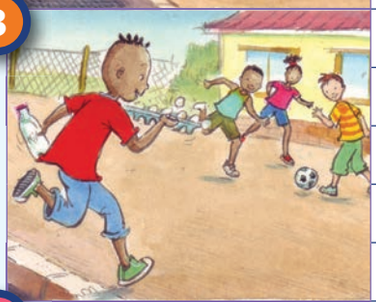

4



7 Isitjelani ikhava yencwadzi



Asikhulume

Coca nemngani wakho ngaloko ikhava yalencwadzi lesitjela kona.

Asibhale

Nyalo-ke bhala sibuyeketo salencwadzi.

Ligama lencwadzi	
Umbhali	
Balingisi labagcamile	
Umshiceleli	
Kwentekani kulendzaba?	
Bhala phansi imisho lemibili lesitjela kutsi tikhona letinye tincwadzi ngaJabulani.	

Lusuku: _____

Asibhale

Ase uticabange unguJabu. Bhala kudayari ufinyete ngemagama langaba ngema-40 lokwenteka ngalelolanga.



Dayari Lotsandzekako Lusuku: _____

Asibhale

Condzanisa lamabito netichasiso letiwachazako.

Tichasiso tisitjela kabanti ngelibito, sib. Intsaba lendze

Tichasiso	ncane	nhle	phakeme	cinile	dzala

Emabito	imbali	imali	inkhabi	lunwabu	sakhiwo

Bomcondvophika ngemagama lasho lokuphikisako, sib. kuhle – kubi

Nyalo-ke condzanisa lamagama nabomcondvophika bawo eluheleni lwekugcina ngentasi.

dze	tsembekile	ncane	kuhle	neluvelo	tsambile

khulu	nesihluku	fisha	nebucili	cinile	kubi

Asitijabulise

Landzela umugca kusuka kulesitfombe kuya kulibitogcogca lelingilo.

Emabitogcogca ngemagama esicumbi sebantfu noma incumbi yetintfo, sib. inyandza yetinkhuni








umhlambi **umbutfo** **libulo** **libutfo** **sivivane** **sicheke**

8 Bhala kahle



Asibhale

Buka sihloko sendzaba emkhatsini weluhlaka-mcondvo. Chubeka ugcwalise leminye imininingwane ngesihloko ngasinye kulelo nalelo bhokisi leluhlaka mcondvo.

Kulelishadi lekusebentela sibukisisa kutsi tibhalwa njani tindzima. Tonkhe tindzaba tinetindzima kantsi indzima ngayinye ibukene nesihloko sinye vo. Imvamisa umusho wekucala uba ngumusho-nsika. Ukutjela kutsi lendzima itabe ikhuluma ngani.

KONKHE NGAMI

Indzima 1

Ligama lami ngingu _____

_____.

Nginemiyaka le _____ budzala.

Ngihlala e _____.

Indzima 2

Emndenini wakitsi kunebantfu laba

_____.

Ngihlala na _____

wami.

Nginesilwane mafuywa

_____.

Indzima 3

Ngifundza esikolweni i _____

_____.

Ngifundza Libanga _____.

Sifundvo lengisitsandza kakhulu

ngulesi: _____

_____.

Indzima 4

Emva kwesikolo ngitsandza ku

_____.

Bangani bami bo _____

_____.

Kusihlwa embi kwekulala ngi

_____.

Lusuku:

EMAGAMA LAMASHA



Asibhale

Sebentisa luhlaka mcondvo lwakho kubhala kahle lendzaba lekhuluma ngawe. Njalo sishiya umugca munye ungenalutfo emkhatsini wetindzima.

Uma sewucedzile kubhala indzaba yakho cela umngani wakho ayifundze alungise emaphutsa nakakhona.

Cala ngekubhala sandvulela kubhala sakho.

Chubeka ubhale ngebunono ebhukwini lakho.

Indzima 1

Indzima 2

Indzima 3

Indzima 4

9 Likhasi lenkondlo



Ase sifundze

Fundza lenkondlo uphimisele. Usafundza, lalelisisa sigi sayo, nekubekeka kwemagama labomsindvofana. Lalelisisa emagama levakala njengemisindvo yetilwane.









INKHULUMO YETILWANE

Emakati atsi nyaawu,
emabhubezi ayabhodla,
Tikhova hhung-hhu,
emabhele ayahona.
Tinyekevu tsik-tsik,
emagundvwane ntswinini
Timvu meee, kodvwa
NGIYAKHULUMA!

Tingobiyane tiyacokotela,
tinkhomo m-o-o,
Emadada gwa-gwa, ematuba
amdo-kwe-e.
Tihhontji hhonkl-hhonk,
emahhashi ayabhonsa,
Tikhukhukati tiyakekela,
kodvwa NGITSI!

Timphungane
tiyabhuza, tinja tihhonge,
Lilulwane luyatswigita,
timphungushe tikhonkhotse.
Ticoco ticokotele,
emacudze kikilikiiiigi,
Tinyosi tiyabhuuza,
kodvwa NGIYACEKETSA.
Itsetfwe kuya A Shapiro











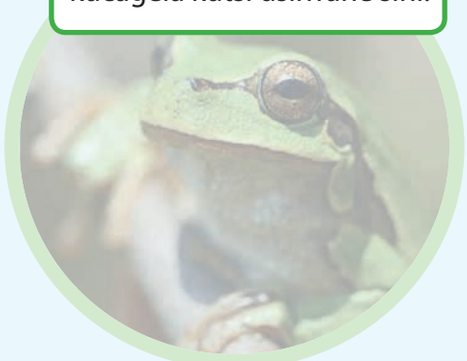

Enkondlweni, emagama avame kusetjentiselwa umsebenti wemisindvo yawo. Kuneligama lelikhetsekile laloku – sitsi ngu**msindvomvelo**. Yenta imisindvo leyentiwa tilwane letisitfupha letibalwe kulenkondlo. Cela bangani bakho betame kucagela kutsi usilwane sini.



Asibhale

Gcwalisa emagama etilwane letisitfupha lokukhulunywe ngato kulenkondlo bese ngentasi kwangasinye ugcwalisa umsindvo lesiwentako.

likati		
nyaaawu		

Nyalo-ke bhala bomsindvofana balamagama lasuselwe enkondlweni.

bhodla	ngitsi	moo-ooo
hona		
khuluma	bhuza	hhonga

Lusuku:

EMAGAMA LAMASHA



Ase sifundze

Nyalo-ke fundza lenkondlo lelandzelako uphimisele bese uyachubeka udvwebela emagama maphahla labomsindvofana ngemibala leyehlukene. Dvwebela tonkhe tento letisitjela loko lokwentiwa lufudvu. Chubeka uphendvule imibuto.







FUJWANA

Kwesukasukela, fujwana,
Bekahlala ebhokisini.
Bekabhukusha echibini,
Bekacanca emadvwaleni.
Wachifita imbuzulwane,
Wachifita lizeze.
Wahlifita luvivane,
Wate wachilita nami.
Wabamba ngci, imbuzulwane,
Wabamba ngci, likululu.
Wabamba ngci, luvivane,
Kodvwa akazange angibambe.

isuselwe kuya C Lindsay



Asibhale





Lufudvu beluhlala kuphi?

Lufudvu belubhukusha kuphi?

Lufudvu lwacanca kuphi?

Lufudvu lwahlifita ini?

Lufudvu lwabamba ini?

10 Bhala inkondlo yakakho



Asibhale

Ase ubhale emagama labomsindvofana balawa langentasi. Chubeka ufake emagama laseluhleni etikhaleni letifanele kucedzela inkondlo.

imvula | moto | lilanga | Libanga | tjelwe

INKONDLO NGAMI LO

Ngifundza _____ 4.

Ngiyatsandza nakute _____.

Angitsandzi nalishisa kakhulu _____.

Solo ngihamba ngelibhayisikili hhayi nge _____.

Njalo ngenta loko lengi _____ kona.





Asibhale

Bhala inkondlo yakakho. Yetama kusebentisa emagama labomsindvofana esiphetfweni sayo yonkhe imigca ngisho kufaka tinombolo temigca.

Sihloko senkondlo

1.
2.
3.
4.
5.
6.
7.
8.

Lusuku: _____

Emabito alokungabonwa



Asibhale

Gcwalisa emagama emivo lekhonjiswa ngulobuso lobehlukene. Lawa ngemabito alokungabonwa.

esaba | jabula | tfukutsele | dvumala

Funa utfole emabito alokungabonwa

Libito lalokungabonwa liyintfo longeke ukhone kuyibona, kuyiva, kuyihogela, kuyitsintsa noma kuyinambitsa.








Asibhale

Cedzela lemisho ngekugcwalisa emabito alokungabonwa.

1. Lindiwe weva _____ kakhulu nakalimala ecakaleni.
2. Kwefika ku _____ nakacabanga kutsi angeke adlale emcudzelwaneni.
3. Weva _____ ivuka ngekhatsi ngekwehluleka kwakhe kubuka lapho ahamba khona.
4. Sonkhe seva _____ nayifika i-ambulensi itomlandza.
5. Kwabita _____ lesikhulu kutsi Lindiwe akhone kudlala futsi.
6. Lesi lesinye sikolo seva _____ nasehlulwa emcudzelwaneni.

jabha | intfukutselo | sibindzi | kudzangala | buhlungu | kwesaba



11 Luhlavu lwemabito



Ase sifundze

Fundza luhlavu uchubeke ugcwalise emabito kute kutsi luhlavu lwente umcondvo.

- Gcwalisa emabitongco lacala ngabofeleba emigceni leluhlata.
- Gcwalisa emabitomvama lasho tintfo letibonakalako emigceni lebovu.
- Gcwalisa emabito alokungabonwa lasho kutsi uva njani emigceni lelingangane.

_____Lotsandzekako



24 Steve Biko Road
Sea View
0120
12 Mabasa 20____



Ngikubhalela nje ngiseholidini. Ngite lapha nadzadzewetfu, _____.

Kumnandzi kakhulu e _____.

Itolo siye e _____ kwatsi emva kwaloko sadlala umdlalo _____.

Kamuva siye etitolo letinkhulu. Sitsenge kudla kwelikhaya.

Bese sidzinga _____, _____, _____ ne _____.

Bengiva njalo nje nangibona galajane wedanaso lenkhulukati .

Itolo ebusuku sihambe sayowubukela lifilimu lelibitwa ngekutsi "Bogalajane bemaDayinaso emhlabeni wetfu".

Bengiva _____ njalo nje nangibona galajane lomkhulukati lone _____ lenkhulu. Simemete saklabalata!

Emva kwaloko angikhonanga kulala. Bengigcwele _____ kodvwa ngate ngaba neliphupho lelibi.

Sitawubuya ngemphelaviki letako. Ngikubheke ngalamnyama kubuyela esikolweni.

Bongekile

_____



Asibhale

Nyalo ase ucabange ngencwadzi loyitsadzile.
Phindza ucoce lendzaba ngemisho lemi-3 – 4.

Nyalo-ke bhala i-SMS leya kumngani wakho umcocele kafishane kutsi lendzaba ikwente wativa unjani.

Lusuku:

Emabitongco



EMAGAMA LAMASHA



Asibhale

Gcwalisa lelikhadi ngawe. Phendvula ngaligama linye.
Tonkhe timphendvulo tingemabitongco, ngako-ke emabito onkhe kufute acale ngafeleba.

Konkhe ngami

Ngubani ligama lakho?	
Watalelwa kuphi?	
Lusuku lwakho lwekutalwa lungayiphi inyanga?	
Litsini ligama lesikolo sakho?	
Uhlala kusiphi sifundza?	
Litsini ligama lamunye webangani bakho?	
Ngubani ligama lathishela welikilasi lakho?	
Litsini ligama lencwadzi loyitsandza kakhulu?	
Nguluphi luhlelo lolutsandza kakhulu kumabonakudze?	
Nguliphi live longatsandza kulivakashela?	



Asibhale

Nyalo-ke biyela emabitongco kulelithebula ngentasi.
Kungaba ngemagama ebantfu, tindzawo, emalanga noma etinyanga.

ejozi	vusumuzi	lindiwe	elusikisiki	mkhulu
umsombuluko	sihlalo	umfundisi	ethekwini	lindiwe
embombela	imbali	ipolokwane	imbali	dumsile
andile	likhekhe	inkunzi	libhayisikili	ipheni
ticatfulo	inkhomo	kholwane	ingwe	sicatfulo
lesine	lweti	matsulu	inyoni	silulu

Bhala emabitongco lasuka kuloluhla ngetulu kutinhlu letifanele lapha ngentasi.
Bhala emabitomvama kutinhlu letimbili tekugcina.

Emabitongco			Emabitomvama	
Umuntfu	Indzawo	Sikhatsi	Intfo	Intfo

SAYINA: Thishela _____ Lusuku _____



Ase sifundze

SIMEMO

Umkhakha weTendalo Sikolo Lesiphasi iNew Town

Bafundzi beLibanga 4 Labatsandzekako

Uma ufuna kwati kabanti ngetilwane netilokatana, ngenela umkhakha wetendalo!

Kwentekani kulamaholide?

Luhambo lwelikhetselo lwekuyowucilonga tilokana luhlelelwe sikhatsi semaholide esikolo ngeMphala.

Wota utetibonela wena tinyosi netimvivane, tintfutfwane, emabhungane netintsetse etinsimini taseGreen Valley Gardens.

Sikhatsi:	09:00–16:00
Lusuku:	Lesitsatfu, 6 iMphala
Indzawo lokusukwa kuyo:	Likilasi leLibanga 4 D
Kufute uphatse loku:	ipheni, libhuku lekubhalela, sigcoko selilanga nekhamera uma unayo.

UNGABHAMUTI EMABHUNGANE!

Lusuku:

EMAGAMA LAMASHA



Asibhale

Fundza simemo njalo bese uchubeka nekuphendvula lemibuto.

Luhambo luni bafundzi beLibanga 4 labamenywe kulo?

Luhamba lutakuba ngaliphi lilanga futsi lucala ngasikhatsi sini?

Bantfwana kufute baphatse ini?

Kusho kutsini kutsi “ungabhamuti emabhungane”?

Ungatsandza kungenela luvakasho lwesikolo lolunje? Leni?

SILOKOTANA



Asibhale

Silokatana sinetincenye letintsatfu temtimba. Atikho ngetulu noma ngephasi kwakutsatfu. Inhloko, sifuba nesisu ngito tonkhe letincenye lesitibonako.

Inhloko inetincenye temlomo letakheke kahle, nemehlo labutsanisiwe. Timphondvo taso tiva lokwenteka madvutane naso, tiyatsintsa, tilalele tiphindze tihogele.

Esifubeni kulapho kusuka khona tinyawo. Emapheya lamatsatfu, tinyawo letisitfupha setitonkhe. Netimphiko nato tisuka lapho. Kute sindize noma sizube noma sikhase.

Sisu kulapho kunetibilini taso khona. Tibilini lesitidzingako. Kute siphefumule, sitale siphindze sigaye nekudla. Lokudla lokudliwa ngiso.

Fundza lenkondlo uphimisele. Dvwebela emagama lanemisindvo lefanako. Chubeka usebentise tinchazelo kulenkondlo kukusita kutsi udvwebe sitfombe sesilokatana.

SAYINA: Thishela _____ Lusuku _____

13 Vivane loluhle bewukuphi kodvwa?



Asikhulume

Bukisisa letinkondlo. Yini lokucaphelako ngato? Tehluke ngani etinkondlweni lotifundzile? Shano kutsi usho ngani.



Ase sifundze

Nyalo fundza letilandzelo.

VIVANE LOLUHLE

Ntfombi lenhle yeluvivane bewukuphi kodvwa?

Kungani unyamalale lusuku lonkhe?

Ntfombi lenhle-hle yakaVivane bewukuphi kodvwa?

Besolo ngicingana nensimi yakho leluhlata klaba.

Lilanga liphume Lamamatseka Bewubhacephi ntfombi? Ngiticinge ngaphelelwa timphiko takho Kudze nadvute, do! Ntfombi lenhle yakaVivane kadze ngikufuna. Uphalale wabhekaphi bo? Etimbalini, Ensimin? Kumnyama Kubovu, Lobuhle, vela bo.





Hha nali Libhayisikili lami, injabulo yami



Lusuku:

Asibhale

Nyalo-ke bhala takakho tinkondlo-bunjwa kulemidvwebo. Cala ngekucabangisisa ngalemidvwebo. Chubeka ucabange ngemagama noma imisho lotayisebentisa.

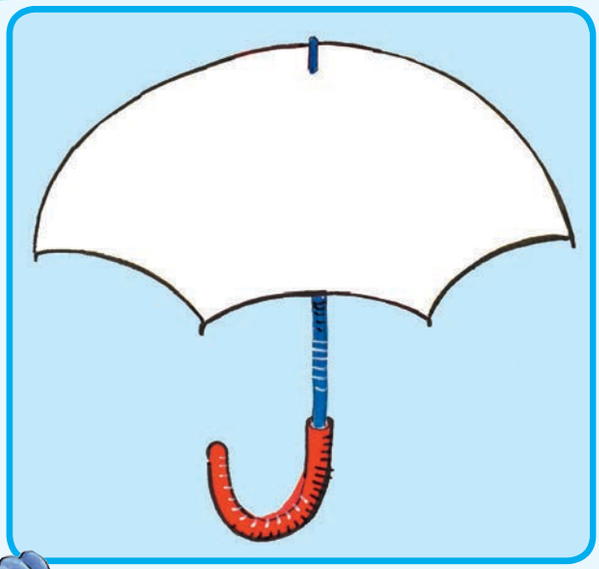



Asibhale

Faka timphawu tenkhulumo kulemisho. Khumbula kusebentisa bofeleba kumabitongco. Sebentisa timphawu tenkhulumo letingito ekugcineni kwemisho:

? ! . ,

tumi utakugubha lusuku lwekutalwa ethekwini ngakholwane

ngabe vele jabu ngukaputeni welicembu lalabancane leswallows

ngitsetsise dzadzewetfu nomsa ngamtjela kutsi akeme khona lapho

ngitsenge liphephandzaba imagazini nepheni

ngente sangweji ngashizi inyama ilethisi litamatisi nekhukhamba

mine naveronica siyatsandza kuvakashela anti busisiwe embabane

14 Kuchumanisa emabito



Asibhale Bukisisa letitfombe wetame kutfola kutsi ngumaphi emabitomvama lamabili lahlanganisiwe kwakha lamabitombaca.

litje + boya	umlambo + _____	_____ + inkhosatana
= litjeboya	= _____	= _____
_____ + mhlophe	_____ + langa	_____ + mshini
= _____	= _____	= _____
_____ + ekhikhini	_____ + indlu	bheka + _____
= _____	= _____	= _____
_____ + kudze	_____ + mshini	_____ + khulu
= _____	= _____	= _____
_____ + lenhle	_____ + nhloko	_____ + ndze
= _____	= _____	= _____



Asente loku Dvweba ubhale emagama alamanye emabitombaca akakho.

_____ + _____	_____ + _____	_____ + _____

Lusuku:

Emagama emisindvo

EMAGAMA LAMASHA



Asibhale

Dvweba umugca kucondzanisa umsindvo nesitfombe lesifanele.





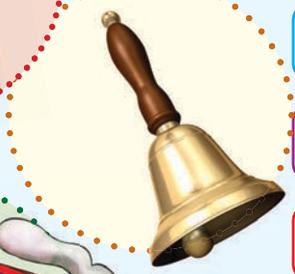



cha-cha-cha

nyawu

m-e-e-e

-hhung-hhu

gco-gco-cgo

nkrrr- nkrrr

ntswiiiii

nkente-nkente











Asente loku

Dvwebela emagama emisindvomvelo.

chapha chapha

Piipiiip



Asibhale

Yehlukanisa lamagama kutfola 15 wemabito alokungabonwa.

injabulo/inhlanhlakutetsembaumusalicinisobunganikufutfumalakunakekelaintfukutseloinjabuloinjabhiso

15 Vuma ingoma



Asitijabulise

Hlabelani lengoma nilicembu.

IMBUB' ILELE HHU

Evungwini lelikhulu
imbub' ilele hhu,
Evungwini kuthulile
imbub' ilele hhu.
Likhorasi
Mbube—hha-a
Uyimbube, uyimbube
Mbube—hha-a
Emakhaya kuthulile ,
imbub' ilele hhu,
Emakhaya kuthulile ,
imbub' ilele hhu.
Likhorasi
Thula wena, ungesabi
imbub' ilele hhu,
Thula wena, ungesabi
imbub' ilele hhu.
Likhorasi

Emanotsi athishela:

Uma ufuna kwati kutsi ihlatjelwa njani lengoma ungacela lomunye thishela akuhlabelele yona khona utokwati kuyihlabelela likilasi.

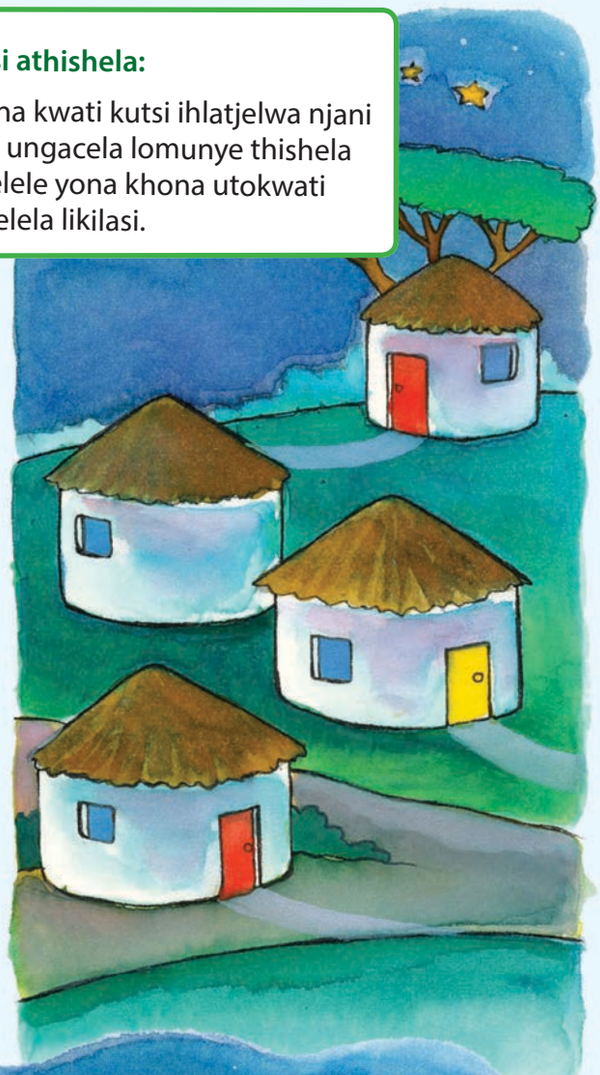





Asikhulume

Cocela umngani wakho ngesibekandzaba salengoma. Yenteka ngasiphi sikhatsi selusuku? Ibukeka njani lendzawo yalesigameko? Ucabanga kutsi inekuthula noma cha? Isedolobheni noma emakhaya? Libukeka njani vele livungu?

Lusuku: _____



Asibhale

Faka timphawu tenkhulumo ngekucophelela kulendzima lelandzelako kute kutsi ukhone kufundza ngesisusa salengoma.

Khumbula kusebentisa bofeleba kuwo onkhe emagama nakhefana emkhatsini weluhla lwemabito.



ngemnyaka wa-1930 umhlabeleli wemzulu lobekatiwa ngekutsi ngusolomon linda wacopha lirekhodi lekucala lalengoma ejozi

ingoma wayetsa ligama lelitsi mbube lokuligama lesizulu lelibhubezi

lena yingoma ledvume kakhulukati kuletivela e-afrika

"imbub ilele hhu" seyicoshwe ngesifurentji sijaphane sipenishi nesidenishi

Tintfo tekukhunjulwa

Emabito longawabala nalawo longeke ukhone kuwabala

Uma ungakhoni kukubala, kute bunyenti. Bukisisa loku.

Bunye	Litsamo
lubisi	imbijana yelubisi
shukela	incumbi yashukela
i-oyili	imbijana ya-oyili
sihlabatsi	ingcosana yesihlabatsi
emanti	emanti lamanyenti
fulawa	imbijana yafulawa
luswayi	imbijana yeluswayi

Siyahlola nje	☺	☹
Ngiyakhona kufundza indzaba ngivisise umlayeto lomcoka.		
Ngiyakhona kuphendvula imibuto yesivisiso lesuselwe embhalweni.		
Ngiyakhona kucagela siphetfo sendzaba.		
Ngiyakhona kuchaza balingisi endzabeni.		
Ngiyakhona kuphindze ngicoce indzaba lengiyifundzile ngetfule tigameko ngekulandzelana kahle.		
Ngiyakhona kuhlela kahle indzaba ngisebentisa luhlaka mcondvo.		
Ngiyakhona kubhala indzaba ngesingeniso, umkhatsi nesiphetfo.		
Ngiyakhona kubona emabitomvama, emabitongco nemabito alokungabonwa.		
Ngiyakhona kubona emabito labalekako nalawo langabaleki.		
Ngiyakhona kusebentisa timphawu tenkhulumo emshweni.		
Ngiyakhona kubhala imisho lemalula.		
Ngiyakhona kwakha emabitombaca ngekuhlanganisa ndzawonye emabito lamabili.		
Ngiyakhona kuvisisa imininingwane lebhalwe kukhava yencwadzi.		
Ngiyakhona kubhala sibuyeketo.		
Ngiyakhona kudvoncula lwati embhalweni noma enkondlweni.		
Ngiyakhona kucagela indzaba kususela kuluchungechunge lwetitfombe.		
Ngiyakhona kubhala indzaba lenesingeniso, umkhatsi nesiphetfo.		
Ngiyakhona kubhala umbhalo wedayari.		
Ngiyakhona kubhala isms.		
Ngiyakhona kubhala inkondlo.		
Ngiyakhona kubhala inkondlo-sakhiwo.		
Ngiyakhona kubona emagama emisindvo enkondlweni.		
Ngiyakhona kubona emagama labomsindvofana enkondlweni.		
Lokunye:		
Lokunye:		

16

Ase sibhale incwadzi

Lusuku: _____



Asibhale

Hlela kahle kubhalwa kwendzaba yakakho. Ncuma kutsi utawubhala ngani endzabeni yakho. Gcwalisa luhlaka mcondvo ngentasi kuniketa indzaba yakho singeniso, umkhatsi nesiphetfo.



Chubeka ugcwalise loluhlaka mcondvo lolulandzelako.

Utawubhala ngani?

Bobani balingisi?

_____

_____

_____

Yenteka nini lendzaba?
Yenteka kuphi lendzaba?

_____

_____

_____

Kwentekani lapha?

_____

_____

_____

Iphetsa kanjani?
Yini lebeyimnandzi ngayo?

_____

_____

_____

Indzaba yakami

Singeniso

Cala ngekusho lokwenteke ekucaleni.

_____

_____

_____

Umkhatsi

Shano kutsi kwentekeni emkhatsini walendzaba.

_____

_____

_____

Lokulandzelao

Shano lokwenteke emva kwaloko.

_____

_____

_____

Siphetfo

Iphetsa njani lendzaba?

_____

_____

_____

Sika kahle lelikhasi lelilandzelako kwakha incwadzi. Kukhava, bhala sihloko sencwadzi yakho. Faka ligama lakho ngaphasi kwesihloko, ngoba ungumbhali. Dvweba sitfombe ekhaveni. Nyalo-ke bhala indzaba yakho lenesingeniso, umkhatsi nesiphetfo.

Ungakafundzi

- Buka titfombe netihloko bese wetama kucombelela kutsi umbhalo utaba ngani.
- Hlola ngenhloso likhasi kutfola kutsi utawufundza ngani.

Usafundza

- Catsanisa kucombelela kwakho naloku lokufundzako.
- Nakukhona siceshana longasiva kahle, phindza usifundze ngesineke. Sifundze uphakamise livi.

IKHAVA



Dvweba sitfombe lapha.

Bhala sihloko sencwadzi lapha.

Gcwalisa ligama lakho (ungumbhali).

1

Sinyatselo 1: Goca kulomugca wemacashati.

Sinyatselo 2: Goca kulomugca wemacashati.

Sinyatselo 3: Namatselisa ngesitephula kulelicala leli.

IKHAVA YANGEMUVA



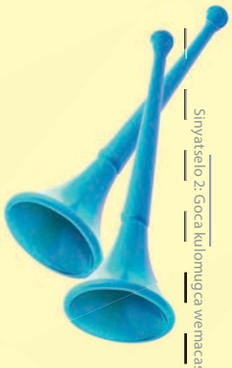

NGEMBHALI

Bhala ligama lakho

Iminyaka yakho

Lapho uhlala khona

8

Sinyatselo 4: Juba kulomugca lophelele ngemuva kwekunamatsisela incwadzi yakho ngesitepula.



4

Bhala umkhatsi wendzaba yakho lapha.

Dvweba sitfombe lapha.



5

Chubeka nendzaba yakho lapha.

Dvweba sitfombe lapha.



Dvweba sitfombe lapha.



Cala kubhala indzaba yakho lapha.



2

Dvweba sitfombe lapha.



Cedzela indzaba yakho.

7

3

Chubeka nendzaba yakho lapha.



Dvweba sitfombe lapha.

6



Bhala loko lokwenteka ekugcineni kwendzaba yakho.



Dvweba sitfombe lapha.

Lokuketfwe

Sifundvo 2: Emaciniso netinganekwane



Tinganekwane
Ithemu 1: Emaviki 5 - 6

17 Umfana we "Nyandzaleyo! Imphisi" 36
Singeniso etinganekwaneni.
Kuphendvula imibuto yamatikhetsele neyesivisiso kususelwa endzabeni.
Kucocisana ngendzaba: umlayeto,balingisi nesibekandzaba.
Kwetfula silinganiso-mdlalo ngendzaba.
Umsebenti wemagama.

18 Umfana lowamemeta: "Incola-mkhatsi!" 38
Silinganiso-mdlalo kususelwa ngendzaba.
Umsebenti wekucocisana nekubhala ngesibekandzaba, balingisi nesakhiwo sendzaba. Kucatsanisa letinganekwane letimbili.
Bafundzi batawusebentisa luhlelo lwekubhala neluhlaka kubumba indzaba yabo.
Kucopha emagama lamasha netinchazelo kusichazamagama semfundzi-ngco.

19 Ticalo 40
Singeniso eticalweni neticu temabito.
Tiyini ticalo.
Kutfola ticalo nekutisebentisa kugucula umcondvo wemisho.
Kudlala umdlalo weNcola-mkhatsi. Kusebentisa imisho lecondzile kanye nemiyalo.



20 Taga netijobelelo 42
Kucocisana ngemcondvo lowetfulwa taga. Kucondzanisa taga naletikushoko.
Singeniso etiphetfweni temabito.
Kusho kutsini kutsi tijobelelo letivamile.
Kutfola tijobelelo neticu temabito.
Kusebentisa tijobelelo letiniketiwe emishweni.
Kucopha emagama lamasha netinchazelo kusichazamagama semfundzi-ngco

21 Licembe lemibalabala 44
Kufundza indzaba.
Kucocisana ngebalingisi betilwane labanetimphawu tebantfu, sakhiwo sendzaba nekutsi indzaba ingahle iphetse kanjani.
Kuphindza uteke kulandzelana kwetigameko mayelana nebalingisi labehlukene.
Emagama lasetjentiwe embhalweni.
Kudvweba "libalave" kususela etigamekweni tendzaba.
Kucocisana ngemacembu nicagele kutsi indzaba itawuphetsa njani.
Kufinyeta kulandzelana kwetigameko endzabeni ngekusebentisa lamagama lahlanganisako: ekucaleni, bese, emva kwaloko nasekugcineni.

22 Kwentekani emva kwaloku 46
Kuchubeka kwendzaba.
Kusungula silinganiso-mdlalo kukhomba kutfutfuka kwesakhiwo sendzaba.
Kufinyeta indzaba ngekweluhlelo lwekulandzelana kwetigameko.
Kucopha emagama lamasha netinchazelo kusichazamagama semfundzi-ngco.

23 Kuhlela indzaba 48
Kukhomba tigaba letehlukene tendzaba ubese ubhala indzaba ubhekane-ngco nekulandzelanisa usebentisa: ekucaleni, emkhatsini nesekugcineni.
Kucopha emagama lamasha netinchazelo kusichazamagama semfundzi-ngco.

24 Ticalo netaga 50
Kucocisana ngetaga, kutikhomba nekutichaza.
Umdlalo wemagama. Umcudzelwano wesicalo nesijobelelo. Kutfola ticalo, tijobelelo neticu temabito.
Kusebentisa emagama lasuka emdlalweni kwakha imisho.

Umbhalo lolawulako
Ithemu 1: Emaviki 7 - 8

25 Kufundza Indlela-sipheko 52
Kufundza luhlelo lwekupheka isaladi yetitselo.
Kubala tintsengo nekutfola titsako tekuphekwa netintfo tekupheka letidzingekako.
Kubhala luhlelo lwekupheka sidlo losítsandza kakhulu.
Kusebentisa tabito telucobo.
Kutfola tabito tekukhomba.
Kubhala imisho usebentisa tabito tekukhomba.

26 Kusebenta ngetabito 54
Kusebentisa tabito tekukhomba-loku, loko, leti naleto.
Kubhala imisho usebentisa tabito tekukhomba.

27 Kwabobani loku? 56
Kutfola nekusebentisa tabito tebuniyo.
Kukhetsa tabito letifanele.
Kucopha emagama lamasha netinchazelo kusichazamagama semfundzi-ngco.





28 Yakha popayi welintjwele 58
Kufundza umbhalo lolawulako.
Kuphendvula imibuto yesivisiso lenetilawulo.
Kucocisana ngekulandzelana nekusetjentiswa kwetilawulo.
Kuniketa tilawulo leticacile.
Kucocisana ngetinsetjentiswa letidzingekile nendlela yekulandzelwa.
Kwakha tilawulo netinsetjentiswa letidzingekile emidvwetjweni leyehlukene lekhomba kutsi popayi welintjwele angakhiwa njani.
Kusebentisa indlela yekutilungiselela ngeluhlaka kubhala tilawulo.

Umbhalo satiso
Ithemu 1: Emaviki 9 - 10

29 Titsini tindzaba? 60
Kufundza tindzaba letimbili teliphephandzaba. Kubheka-ngco sihloko sendzaba, umugca-ngemugca, lusuku, indzima yesetfulo nekusetjentiswa kwemibhalo lechaza titfombe lebonakalako.
Kuphendvula imibuto ngalokushiwo ngumbhalo nekutfola timiso.
Kusebentisa timphawu tenkhulumo netiphetfo letifanele.

30 Wota nato 62
Kwenta luhlaka nemibhalo yekutilungiselela kubhala umbhalo weliphephandzaba kusebentisa takhi tekubuta bo "-phi" na "-ni".
Kucoca nitilungiselela ecenjini.
Kusebentisa inkhambo-luhlelo yekubhala.
Kubhala tindzaba ngesikhatsi lesengcile.
Kubhala umbhalo weliphephandzaba kusebentisa timiso sihloko sendzaba, umugca-ngemugca njll.
Kulungiselela nekwetfula inkhulumo kususelwa embhalweni weliphephandzaba.
Kulungiselela emanotsi enkhulumo letakubhalwa ngesikhatsi lesengcile.
Kusebentisa bunyenti.
Kucopha emagama lamasha netinchazelo kusichazamagama semfundzi-ngco.

31 Kwetfula inkhulumo 64
Tecwayiso tekwetfula inkhulumo lelungiselwe. Bunyenti.
Tihlole wena.

32 Bhala indzaba 66
Kuhlela kubhala indzaba lecondze-gco kubalingisi, sakhiwo nesibekandzaba.
Kubhala indzaba encwadzini lengulokusikiwe.



17

Umfana we "Nyandzaleyo! Imphisi"



Asifundze

Lendzaba iyinganekwane. Tinganekwane tindzaba lebetitekwa bantfu kadzeni. Betingabhalwa phasi kepha betisakatwa live lonkhe ngemlomo titekwa bantfu. Sonkhe siyatati letinye tinganekwane, njengetilandzelo, noma tingoma tetinganekwane. Letinyenti tinemilayeto lekhetsekile.



Kwesukesukela, le emandvulo! Bekukhona umfana loneminyaka lelishumi lobekelusa. Onkhe emalanga ebechuba timvu atiyise emadlelweni kute titfole luhlata. Onkhe emalanga lomfana ebehlala ngephasi kwesihlahla lesitsite egcumeni lentsaba abuke umhlambi wetimvu. Ngekuhamba kwesikhatsi weva anesitunge. Langa limbe wacabanga kutsi angatijabulisa ngani. Nango asukeka amemeta, "Imphisi! Imphisi! Sitani bo! Nansi imphisi icosha timvu!"

Baseva lenhlabamkhosi bantfu emmangweni beta bagijima bacanca intsaba bayowucosha imphisi. Kepha nabefika entsabeni abazange bakhandze samphisi. Batfola lomfana nje lowabahleka wagegetseka.

"Ungamemeti kutsi, 'imphisi' nangabe kute imphisi!" kusho sinye sakhamuti simtsetsisa. Babuyele emuva bantfu bahamba bakhonona basehla intsaba.

Ngelusuku lolulandzelako, umfana aphindze amemete, "Inyandzaleyo! Imphisi! Imphisi! Sitani bo! Nansi imphisi icosha timvu!" Bantfu bemmango baphindza beta bagijima bacanca intsaba kuyomsita kucosha imphisi.

Kwatsi lapho nabaphindza babona akutsi akunamphisi batsi, "Yemfana, ubohlaba inyandzaleyo nakukhona lokumatima lokungahambi kahle. Ungatsi nje, 'imphisi' kani kute imphisi!"

Wamamatseka kancane nje umfana asababuka babuyela emuva, behla intsaba ngekukhonona.

Emva kwemalanga lambalwa, umfana wabona imphisi imfumfutsa timvu. Washaywa luvalo. Wamemeta, "Imphisi! Imphisi! Sitani bo!"

Kepha bantfu emmangweni bacabanga kutsi usachuba lomdlalo wekubayenga. Kwabate namunye lowaya kuyomsita.



Ebusuku ngalelo langa, bantfu emmangweni bamangala kutsi lomfanyana longumelusi akabuyi ngani lamuhla netimvu. Bahamba bayomfuna. Bamkhandza akhala ahleti yedvwa.

"Bekunemphisi sibili! Itidlile letinye timvu, letisele tibalekile! Ngihlabe inyandzaleyo! Aniketi ngani kutongisita?" Washo abibitseka.

Lomunye umuntfu lomdzala emmangweni wetama kudvudvuta umfana basachubeka babuyela emuva.

"Sitakusita kutsi utfole letimvu letilahlekile ekuseni," kusho umuntfu lomdzala abeka tandla takhe ehlombe lemfana. "Kepha kumele ufundze kutsi nawuphike kucamba emanga kute lotakukholwa nasewukhuluma liciniso!"

Lusuku:



Asikhulume

Yini kwabate umuntfu losita lomfana?

Yentani umdlalo -malingisa ngalendzaba. Niswela umfana, imphisi, timvu kanye nebantfu bemmango.









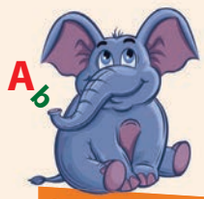

Sisebenta ngemagama

Tfola lamagama kulesijabane semagama.

khonona

tfusa

khala

k	h	o	n	o	n	a	t
s	l	i	i	s	i	k	f
m	e	m	e	t	a	h	u
i	k	o	m	k	o	a	s
o	i	s	a	i	s	l	a
t	s	i	n	a	t	a	s
k	a	t	g	o	g	n	i
g	s	k	a	t	k	s	o

hlekisa

memeta

emanga

sinata



Asibhale

Fundza lemibuto bese ubiyela luhlavu eceleni kwemphendvulo lengiyo.

Yini leyenta umfana amemete atsi "Imphisi?"	
A	Ebenesitunge afuna kutsi kube khona lomnakako.
B	Ebecabanga kutsi kunemphisi.
C	Ebefuna kucamba emanga.
D	Ebefuna kutfusa imphisi.

Yini leyenta bantfu bemmango bangeti kutomsita nakamemeta?	
A	Bebaphishanekile basebenta emasimini abo.
B	Bebacabanga kutsi unemanga futsi.
C	Abazange bamuva nakamemeta.
D	Bebafuna kutsi imphisi idle timvu.

Ngusiphi sihloko lesifanele lendzaba kuleti?	
A	Lusuku lapho imphisi idla timvu.
B	Umelusi lomncane.
C	Umfana lowahlaba inyandzaleyo.
D	Ngalolunye lusuku phasi kwentsaba.

Ifundzisa sifundvo sini lendzaba?	
A	Nawucela lusito kute lotakusita.
B	Ungamemeti kakhulu.
C	Nawulibala kucamba emanga, kute lotakukholwa noma sewukhuluma liciniso.
D	Nawuvame kukhuluma emanga, kute longakusita noma sewukhuluma liciniso.

Umfana lowamemeta: "Incola-mkhatsi!"



Asifundze

Thabo ebetsandza kakhulu kuba ngumabukwase. Ebehle abita umndeni wakhe kanye nebangani kutsi abete batowubona incola-mkhatsi lebekatsi uyibonile. Abevame kumemeta atsi, "Wotani nibone nansi incola-mkhatsi!" aphindze atsi, "Sitani bo kwehle intfo lengatiwa esibhakabhakeni".

Njalo nje Thabo nakamemeta loku bekusuka bonkhe bantfu edolobheni bagijime baye lapho atsi ubone khona incola-mkhatsi. Nabefika lapho bebangaboni lutfo. Wabese ubatjela kutsi "Hhawu seyihambile!"

Thabo wakwenta loku kabili katsatfu – kwabenela bantfu.

Ngalelinye lilanga, Thabo wayibona sibili incola-mkhatsi. "Sitani bo!" Washo amemeta, "Kwehlele incola-mkhatsi etsafeni. Sitani bo, ngiyanicela! Ukhona yini longangisita!"

Kute loweta.

Kusenjalo, kwehla umuntfu loluhlata satjani kulencola-mkhatsi. Watsi kuThabo, "Ngicela ungisite tsine! Ngidzinga phethiloli nekudla ngitowupha umndeni wami. Bantfwabami bafile yindlala badzinga kudla masinyane! Ngicela usiletsele emacembe, abe manyenti sibili!"

"Yemake-e! Sitani bo!" kumemeta Thabo. "Kunebantfwana labalambile lapha etsafeni!"

Kepha kute loweta kutosita.

Ngako Thabo wehla wenyuka netihlahla akha emacembe. Nakacedza kwenta loko wagijima waya egalaji kuyowutsenga phethiloli. Umuntfu loluhlata wabonga wagangadza.



Thabo ebedzinwe ayinkhatsa wavele walala phasi nayisuka incola-mkhatsi.

"Yini lokwa Thabo?" kubuta make wakhe abona incola-mkhatsi imbimba iya etulu.

"Kusitani kukutjela make," kusho Thabo enyusa emahlombe. "Noma ngingakhuluma, ngeke ungikholwe nje."

Lusuku:



Asikhulume

Yentani umdlalo-silinganiso ngalendzaba. Nidzinga umuntfu loluhlata longatiwa, bantfwana bemuntfu longatiwa, Thabo kanye namake wakhe.

Ifanana njani lendzaba nalena yemfana lowamemeta watsi “Imphisi!”?



Asidbhale

Cabanga ngaletindzaba totimbili bese ugcwalisa lelithebula.



Indzaba	Ngubani umlingisi lomcoka?	Itsini indzaba?	Utsini umlayeto wendzaba?
Umfana lowamemeta watsi “Imphisi!”			
Umfana lowamemeta watsi “Incola-mkhatsi			



Asibhale

Nyalo bhala yakakho indzaba lengacishe ibe li-120 emagama ngemfana noma intfombatana lebeyikhalela kusitwa. Cala indzaba yakho ephepheni bese ucela umngani wakho akubukele yona. Emva kwaloko yibhale kahle kulesikhala lesingentasi.



Sihloko sendzaba yakho	
Ukhala ngani?	
Kwentekani ngalanga linye lapho kubate khona lositako?	
Yini umphumela waloko?	
Ifundzisani lendzaba?	







19 Ticalo



Yini sicalo?

Sicalo akusilo ligama leliphelele. Yincenye yeligama leba sekucaleni kweligama leliphelele. Tonkhe ticalo tisho lokutsite. Nasifaka sicalo esicwini seligama liyagucuka lisho lokunye.

Sicalo luhlavu lwemagama ekucaleni kweligama. Singawugucula umcondvo weligama.



Buka lesibonelo. Kwentekani nawuhlanganisa sicalo nesicu seligama? Lisho kutsini ligama lelisha?

Sicalo	Sicu seligama
si-	ve

Condzanisa leticalo neticu letifanele ngentasi

Sicalo	Sicu
um-	-bane
imi-	-fula
si-	-su
ba-	-fundisi
in-	-ja

Biyela sicalo kulelo nalelo gama kulawa lalandzelako.



tibane

bafundzi

umlimi

bumnyama

inkhomo

kudla

sivalo

emandla

imbuti

lubhaca

lifu

umfati



Faka ticalo letinye emagameni ladvwetjelwe kugucula lokushiwo ngulemisho.

Umfana uyathula ekilasini

Bantfu bayeta.



EMAGAMA LAMASHA

Sikolo sivuliwe.

Kumele tinja tikhungwe kusihlwa.

Wabona libhayisikili lelibovu.



Siyatijabulisa

Asidlale umdlalo wemoya-mkhatsi. Sebentisa lidayizi netibali kudlala. Nishingishe nisuka kunombolo 1.



20 Taga netijobelelo



Asikhulume

Coca ngaloko lokucabangako ngaletaga. Chubeka udvwebe umugca uye enchazelweni lengiyo esibayeni lesingesekudla.

Taga yimisho lenenhlakanipho leyetfula umlayeto lotsite ngebunkondlo.



Hamba tuba bayokuhlutsa embili.

Bomjingi namkhotsane.

Ingwe idla ngemabala

Kabogwala akukhalwa.

Hamba sandla buya sandla



Sento lesihle sibongwa ngalesinye futsi lesihle.

Umuntfu utitsandzekisa ngesimilo sakhe lesihle.

Noma ungabaleka uyobatfola labatakulungisa.

Labo bangani labakhontene kakhulu.

Bantfu labatsandza kuthula abavami kuba sengotini.





Yini tijobelelo?

Tijobelelo tifana neticalo, kuphela nje tona tibhalwa ekugcineni kwesicu seligama kugucula lokushiwo ligama.

Sibonelo:
sijobelelo -kati sisho "kukhulu".



Tisho kutsini letijobelelo?

Sijobelelo	Inchazelo
-ana	sinciphiso
-kati	sikhuliso

Lusuku:



Asibhale

Dvwebela ticu temagama.
Chubeka ubiyele tijobelelo ekugcineni kwalamagama.

inyokana

intsabakati inkhosikati indlovukati lukhunyana umkhonokati

imbutana livekati inyamana umukhwana sinkhwana

lucetwana imfana indishana lizembekati umntfwana

inkhonyana imbutikati sandlakati siswana intsandvokati

Khetsa emagama lasihlanu bese uwasebentisa emishweni.

Khetsa ligama lelingilo, faka sijobelelo -ana/–kati. Bese ubhala ligama lelisha esikhaleni.

lendze	Wabona inyoka le _____ madvute nemuti wakhe.
bantfu	Thandi utsenge i _____ lencane yesipho semfana wakhe.
imoto	Inkhomo yewela _____ibalekela kuhlatjwa.
umfula	Busi akajabuli bamuphe li _____ nje ephathini.
likhekhe	Kati wami lom _____ ungasemlilweni.
khulu	Bonkhe ba _____ baya kugogo wabo



Licembe lemibalabala

Ungakafundzi
- Buka titfombe netihloko bese wetama kucombelela kutsi umbhalo utaba ngani.
- Hlola ngenhloso likhasi kutfola kutsi utawufundza ngani.

Usafundza
- Catsanisa kucombelela kwakho naloku lokufundzako.
- Nakukhona siceshana longasiva kahle, phindza usifundze ngesineke. Sifundze uphakamise livi.



Asifundze

Etinganekweneni letinyenti tilwane tiyakhuluma tiphindze titiphatse njengebantfu. Fundza lendzaba ubese ucabanga ngalabalingisi labatilwane.



Sihlahla besime engadzeni. Kwesuka umoya lomkhulu, licembe lelincane lacala lanyakata.

Ladzilika esihlahleni. Lehla kancane, kancane late lawela etjanini ngephasi kwesihlahla. Bekuhleli kati etjanini. “Sawubona cenjana lelilulhlatana,” kubingelela kati. “Ngingadlala nawe?”

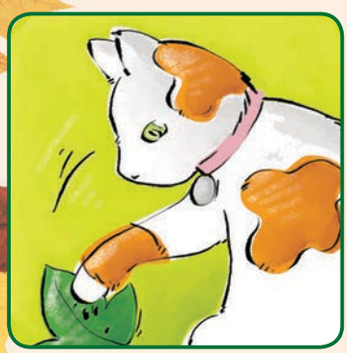

Licenjana belisetawutsi yebo nawuphindza futsi umoya uvunguta ngemandla. Hhushu! Kuhhusha umoya, ube uliphephula uliphosa etulu, etulu esibhakabhakeni. Umoya waphephula licembe waliyisa le khashane. Wase uyalidzilita. Lehla kancane, kancane licenjana late lawela ngasemgwacweni.

“Sawubona cenjana lelimtfubi,” kusho inyoni eceleni kwemgwaco. “Utawuhlala nami yini?” “Hmm, simanga ke lesi” kusho licembe. Kati utsite ngiluhlata. Nyalo inyoni itsi ngimtfubi. Ingabe vele umbala wami unjani?

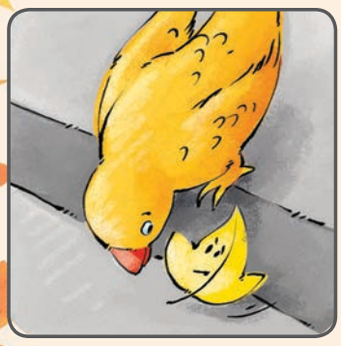

Licembe belisafuna kubuta inyoni lapho umoya uphindze uhhusha. Hhushu! Nango utsatsa licenjana uliphosa etulu esibhakabhakeni. Umoya waphakamisa licembe waya nalo khashane. Wase uyaliwisa, lehla kancance, kancane licembe late latsi cababa etsafeni.

Bekunetinkhomo etsafeni, tihlwabula tjani.



Lenye yetinkhomo yeta yabuka lelicenjana lelincane. “Muuu!” kusho inkhomo. “Sawubona cenjana lelilihuti”. “Impela simanga lesi,” kusho licembe. “Kati utsite ngiluhlata inyoni yona yatsi ngimtfubi. Nyalo inkhomo itsi ngiliphuti. Kani vele umbala wami unjani?”

Licenjana bese litsi nje libuta inkhomo nawuphindze uhhusha futsi umoya. Hhushu! Nango umoya uliphephula uliphosa etulu esibhakabhakeni. Wenyuka nalo waya etulu kakhulu. Wase uyalidzilita. Lehla kancane, kancane licenjana lawela ngesineke entsatjaneni.

Lusuku:

EMAGAMA LAMASHA



Asikhulume

Yini leyenta licembe kutsi lidzilike esihlahleni?
Lahamba njani licembe kusuka esilwaneni ngasinye liye kulesinye?
Umbhali ulisebentiselani ligama lelitsi “hhushu”?
Tikhona yini letinye tindzaba lotatiko lapho tilwane tikhuluma khona?
Ucabanga kutsi yini letawulandzela kulendzaba?
Ucabanga kutsi lendzaba itawuphetsa njani?



Asente loku

Dvweba umkhondvo lolandzela indlela leyahanjwa licembe lite lifike enkhomeni.

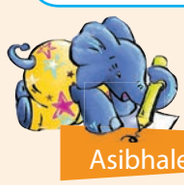

Asibhale

Manje chaza sitfombe sakho usebentisa lamagama: “kwekucala”, “kwase”, “emva kwaloko” na “ekugcineni”.

Kwekucala licembe
Lase
Emva kwaloko
Ekugcineni

22

Kwentekani emva kwaloku



Asifundze

Asibone kutsi iphetsa njani indzaba.



Licenjana lahlala lapho sikhashana. Imbuti yasondzela kulo yatsi. “Sawubona cenjana-bovana. Ngabe ute kutohlala nami kulentsaba yini?” “Hmm! Simanga lesi” kusho licembe. “Kati utsite ngiluhlata, inyoni yatsi ngimtfubi, inkhomo yona yatsi ngiliphuti. Manje imbuti seyitsi ngibovu. Ngiyafisa kutsi kantsi vele ngingumbala muni?”

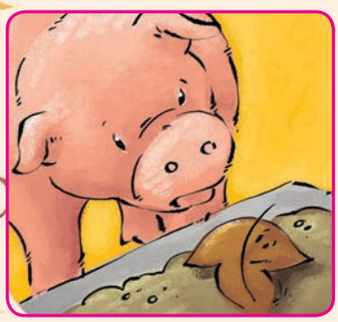

Licenjana lahlala lapho labindza dvu. “Sawubona cenjana lelinsundvu,” kusho ingulube. “Ngicishe ngakudla nje khona nyalo. Ngabe umoya ukuphephule wakuletsa lapha yini?” “Hhey! Tiga phela leti” kusho licembe. “Kati utsite ngiluhlata, inyoni yatsi ngimtfubi, inkhomo yona yatsi ngiliphuti. Imbuti yatsi ngibovu. Nyalo ingulube seyitsi nginsundvu. Ngiyafisa kutsi ngimbala muni?”



Kusenjalo umfana wabona licembe walicobonga. “Buka,” kusho umfana kunina. “Buka nail licembe leligolide. Buka onkhe lamanye emacembe. Onkhe aluhlata, amtfubi, aliphuti, abovu, ansundvu, lamanye aligolide.” “Yebo,” kusho unina. “Nyalo loku selengcile lihlobo, emacembe asanemibala yelikwindla.”



Asente loku

Yentani umdlalo-silinganiso ngalendzaba
Udzinga balingisi labayimfica

- Munye umuntfu utawuba licembe
- Bantfwana labasitfupha babe tilwane
- Munye umuntfu abengumfana
- Munye umuntfu abe ngumake
- Ekugcineni, munye umuntfu utawucoca lendzaba.

Umteki ndzaba ucoca incenye yendzaba lengakashiwo ngulaba: tilwane, umfana, make nelicembe.



Asibhale

Licembe lakhuluma netilwane letingakhi? Tihlele bese uyasho kutsi sisinye silwane salitjelani licembe.

Silwane	Satsini ecembeni?
1	
2	
3	
4	
5	

Umfana watsini ngembala welicembe?

Make wemfana wagcina atsini ngembala welicembe?

Ucabanga kutsi iliciniso lendzaba? Usho ngani?

Ucabanga kutsi yenteka ngayiphi inyanga lendzaba? Ukusho ngani loku?

Kuhlela indzaba



Asikhulume

Phindza ubuke indzaba yelicembe lelincane.

- Khuluma ngekutsi indzaba yacala njani
- Shano kutsi indzaba yaphetsa njani.

Cale ubhale luhlaka lwendzaba bese ucela umngani wakho kukuhlolela yona. Sale uyibhala ngebunaka etikhaleni letingentasi. Indzaba yakho kumele ibe li-120 – 140 emagama budze.



Asibhale

Dvweba sitfombe lesikhomba kutsi indzaba yacala njani bese ubhala indzima ngekucala kwendzaba.

Lusuku:












Asente loku

Dvweba sitfombe ngalokwenteka ecembeni lisaphephuka bese ubhala indzima ngalokwenteka ekhatsi nendzaba.

Dvweba sitfombe kukhomba kutsi indzaba yaphetsa njani bese ubhala indzima ngesiphetfo.

Ticalo netaga



Asente loku

Fundza letaga bese ucoca ngekutsi tisho kutsini. Dvweba sitfombe lesikhomba kutsi tisho kutsini taga. Ekugcineni bhala umusho kuchaza saga.

1 Tandla tiyagezana.

1. Kuhamba kubona.
2. Hamba juba bayokuhlutsa embili.
3. Sisu sibekelwa ngephandle.
4. Liso liwela umfula ugcwele.

2 Budze abuphangwa.

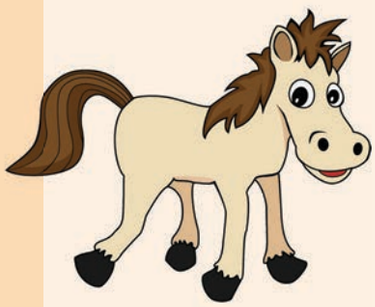

3 Libele lendlela kalivutfwa.



Lusuku:

Umcudzelwano waka-Sicalo-sijobelelo

Siyatijabulisa

Manje yetamani lomcudzelwano wetijobelelo neticalo. Bonani kutsi ngubani lonelitubane lelisembili kudvwebela ticalo noma tijobelelo.



Asibhale

Khetsa emagama lasihlanu esitfombeni bese uwasebentisa kwakha imisho.

Kufundza Indlela-sipheko



Asifundze

Sipheko sesaladi yetitselo



Titsako

2 emahhabhula
2 bhanana
1 liwolintji
2 emathespunu ashukela
1 phopho
1 phayinaphu

Indlela

1. Cata emahhabhula uwacobe abe tikwele.
2. Coba bhanana abe sicabati.
3. Cata phopho bese umcoba abe tikwele.
4. Cata phayinaphu bese umcoba abe tikwele.
5. Hlanganisela titselo endishini.
6. Hluta liwolintji.
7. Tsela ijuzi esaladini.
8. Vuvutela shukela.



Uyabona umlayeto ngamunye ucala ngesento.



Asibhale

Udzinga malini kwenta isaladi yetitselo?

	emaRandi	emaSenti
R1,50 kukunye		
R2,00 kukuye		
R6,00 kukunye		
R4,00 kukunye		
Sekukonkhe		



Asikhulume

Wentani emva kwekucoba bhanana?

Wentani embi kwekuvuvutela shukela kusaladi?

Tfola kutsi usebentisa titja tini kwenta isaladi. Tibhale phasi.

Lusuku:



Asibhale

Manje bhala yakho indlela-sipheko yesidlo lositsandzako







Indlela yekupheka i.

Lokudzingako

Indlela



Asente loku

Fundza ngamunye umusho bese ubiyela ngaloku**bovu**, tabito longatisebentisa esikhundleni semabito.

Intfombatana ihlala eThekwini.

Mine	wena	tsine	yena	kona	tona	bona

Umfana ungumdlali webhola yetinyawo lokahle.

Mine	wena	tsine	yena	kona	tona	bona

BoJabu naPhila batsandza kudlala ibhola yetinyawo emva kwesikolo.

Mine	wena	tsine	yena	kona	tona	bona

Inja itsandza kubhukusha emfuleni.

Mine	wena	tsine	yena	kona	tona	bona



Sabito ligama lelima esikhundleni selibito. Senta imisho ibe mifisha iphindze ibe malula kuyisho noma kuyifundza.

Kusebenta ngetabito



Gcwalisa nga **loku** noma **lokwa**.

Tabito tekukhomba timela intfo noma tintfo. Sisebentisa sabito sekukhomba njenga: **leli** noma **lawa** nangabe intfo idvutane. Sisebentisa sabito sekukhomba **edvute**, **bucalu** noma **khashane**.

	dvute	bucalu
Bunye	leli	lelo
Bunyenti	lawa	lawo



_____ lijazi lami.

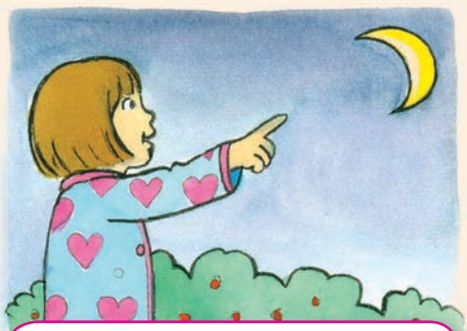

_____ yinyanga.



_____ ngumgwaco lengihlala kuwo.



_____ ngumkhumbi.



_____ yiBiko Road.



_____ libhayisikili lami.



Bhala imisho lemine (4) lecala nga **loku** noma **loko**.

Lusuku: _____

Nyalo yetama letinhlobo tebunyenti **taletabito tekukhomba**.

Gcwalisa nga **loku** **leso** **laba** **leti** noma **leto**.



_____ kudla kwami.



_____ timbali lami.

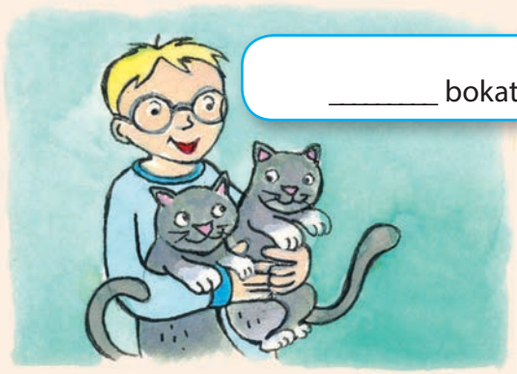

_____ bokati bami.



_____ situlo sathishela wami.



_____ tinkhanyeti.



_____ timoto.



Asibhale

Bhala imisho lemine (4) icale nga **leti** noma **leto**.

27 Kwabobani loku?



Asibhale

Dvwebela sabito lesingiso kulowo nalowo musho kulena lelandzelako.



Lesi sidududu **sakhe**/**takhe**.	Lobu **bakhe**/**takhe**.
Lena yimoto **takhe**/**yakhe**.	Leti **tabona**/**tabo**.
Lena yipheni **tawena**/**yakho**?	Lesi **sakho**/**wena**.
Lesi sikolo **sakho**/**takho**.	Leti **tatsine**/**tetfu**.
Leli lijazi **akhe**/**lakhe**.	Lokwa **yena**/**kwakhe**.
Lolucingo **nguwe**/**lwakho**?	Loku **kwamine**/**kwami**.
Lena yinja **yami**/**mine**.	Lena yinja **yami**/**mine**.



Asibhale

Catsanisa imisho lengesancele nemisho lengesekudla lenesabito sebuniyo lobufanele.

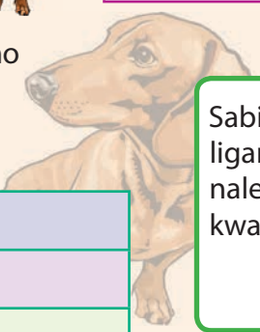

Lena yimoto yetfu.	Kwakhe.
Lesi sidududu saNomsa.	Leti tabo.
Lena yinja yami.	Leti takho.
Leti tincwadzi tebangani bami.	Loku kwakhe.
Leli lihembe laThabo.	Loku kwetfu.
Leti tincwadzi takho.	Loku kwami.

Sabito sebuniyo ligama lelimela libito nalelikhomba kutsi kwabani.



Sebentisa sabito sebuniyo emigceni lengakabhalwa lutfo eceleni kwemisho lengiyo.

Sebentisa lamagama lapho kuvuma khona kukusita.

tabo takhe tetfu lwakhe

Yimoto yaJohn. Ngeyakhe.

Lena yingubo ya-Andile. Nge _____.

Lena yimoto yetfu. Nge _____.

Lolu lucingo lwaThabo. Nge _____.

Leti tincwadzi tebafana. Te _____.

Lolu lucingo lwaJim. Lwa _____.

Leli lipulazi lemndeni wakitsi. La _____.

Lusuku:



Asibhale

Catsanisa imisho leseluhlwini lwekucala naleyo leseluhlwini lwesibili. Buka emagama ladvwetjelwe. Atakusita kukhetsa tabito letingito.

Mine nemndeni wami asihlali eBhisho.	Udlala ibhola yemphebeto.
Maria akawubhali umsebenti wesikolo ebusuku.	Udlala ibhola yetinyawo.
Inja yakitsi ayiyidli inhlanti.	Batsandza emawolintji.
Wena awumdlali mlabalaba entsambama.	Sihlala eMthatha.
Jabu akabhukushi esikolweni.	Ubukela mabonakudze.
Bantfwana abawatsandzi emahhabhula.	Idla ematsambo.
Mine ngite inja yekufuywa.	Silala nga 9 enhloko.
Mine nemnaketfu asilali nga 8 enhloko.	Nginendlovu.



Siyatijabulisa

Sita Jim kutfola indlela yakhe leya ekhaya. Kufanele ulandzele indlela letsatfwa libhayisikili kumsita kutfola umkhondvo wendlela.

CALA



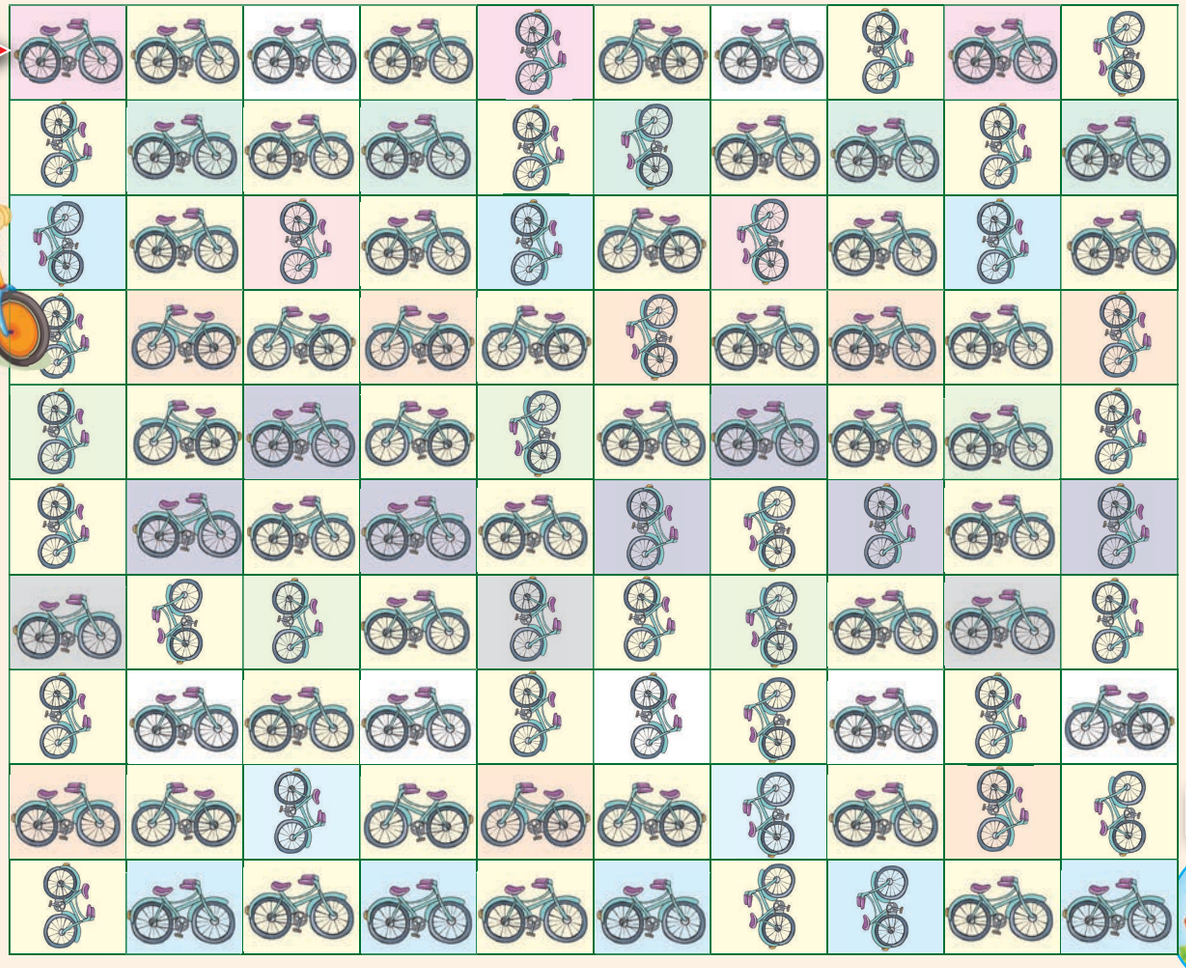

LIKHAYA



SAYINA: Thishela _____ Lusuku _____

Yakha popayi welintjwele



Asikhulume

Fundza umyalo bese uchazela umngani wakho lokufanele nikwente kwakha lintjwele.



Asente loku

Lokudzingako

Sikhatsa sensontfo yekukolosha lemtfubi

1 liphayiphi lekwenta kuhlobe noma luhwayela lolutsambile

Emehlo, umlomo wenyoni netinyawo ekhasini lelijutjiwe

Iglu lenemandla





Indlela yekwakha emapom-pom akho

1 Dvweba tindingilizi letinkhulu letimbili, lifane ncamashi, esiceshini selikhathibhokisi. Nyalo tijube.

2 Dvweba tindingilizi letincanyana ngekhatsi kwaleto letinkhulu. Tijube, kute kutsi leti letinkhulu bewutijubile tibe netimbobo emkhatsini.

3 Beka ndzawonye letindingiilizi, bese ugocotela insontfo lemtfubi ingene esikhaleni lesisemkhatsini, igege iphumele ngaphandle tite tindingilizi timbonyeke ngci. Ungasebentisa imicu yensontfo lemibili noma lemitsatfu kanyekanye kumbonya masinyane tindingilizi.

4 Usebentisa tikelo letikhaliphile, juba insontfo emkhatsini walapho kugcina khona tindingilizi letimbili.

5 Faka liphayiphi lekuhlobisa noma luhwayela lolutsambile lingene emkhatsini kwakha imilente yelintjwele.

- Beka umucu wensontfo emkhatsini wetindingilizi temakhathibhokisi ubophe ucinise.
- Yenta emafindvo lamabili, bese ukhipha lamakhadi.

Nyalo yakha lakho lintjwele.

6 Namatselisa ndzawonye lamapom-pomu lamabili.

7 Goba kwekugeza emaphayiphi noma luhwayela lolutsambile kwakha imilente yelintjwele lemibili.

8 Kuloko lokujutjiwe ekhasini ngemuva encwadzini, juba tinyawo, emehlo kanye nemlomo wenyoni.

9 Namatselisa loku kubopom-pomu.



Asibhale

Yetsa lintjwele lakho ligama.	
Udzingani kwakha emapom-pomu?	
Uyidzingelani iglu?	

Lusuku:

Lintjwele lelikhathoni

Asente loku

Buka letitfombe bese ubhala umyalo lotawulandzelwa kwakha lintjwele lelakhiwe ngelikhathoni lemacandza. Wubhale ephepheni lekulungisa bese uwubhala kahle ngentasi.

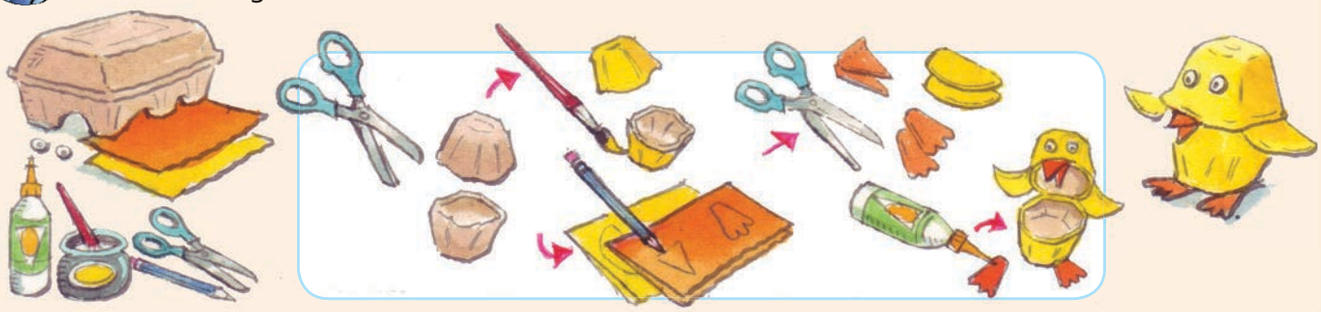

Ungawasebentisa lamagama lawa kukusita.

pendi

likhathoni lelicandza

ngaphandle

ngekhatsi

ncola

sikelo

macalantsatfu wabobunjwa

Udzinga tintfo tini tekusetjentiswa?

Imilayeto

1

2

3

4

5

6

7

A

Ligama leliphephandzaba

TIKHATSI

Lusuku

TABOTWANA 22 Mabasa 2015

Loneli-11 leminyaka –ukhicita incwadzi yekupheka

Sihloko

Zoe Bain

Umugca-sicalo



Indzima yesetfulo

Jack Witherspoon ubukeka njengalomunye umfana nje loneminyaka leli- 11. Untjwiza ngesikeyithi-bhodi, adlale ibhola yetinyawo, futsi uyatsandza kupheka

Kodvwa Jack, locitse sikhatsi sakhe lesinyenti alwa nekugula lokumatima, usandza kukhicita incwadzi yakhe yekucala yekupheka, lebitwa ngekutsi yi *"Twist it up"*.

Jack waba nenshisekelo yekupheka aneminyaka lesitfupha nakacitsa sikhatsi lesidze esibhedlela. Bekavame kubukela tinhlelo kumabonakudze esibhedlela. Ngulapho-ke lapho atfola khona luhlelo lokutsiwa yiFood Network. Wacala wakha takhe tindlela tekupheka asesesibhedlela, wase ubuya ekhaya uyabuketa kutsi tiyasebenta yini.

Incwadzi yaJack itsengiswa mhlaba wonkhe, unikela ngalenye imali yakhe layitfola encwadzini etinhlanganweni letisita bantfwana labaphuyile lababese bayagula.

Ungakafundzi
- Buka titfombe netihloko bese wetama kucombelela kutsi umbhalo utaba ngani.
- Hlola ngenhloso likhasi kutfola kutsi utawufundza ngani.

Usafundza
- Catsanisa kucombelela kwakho naloku lokufundzako.
- Nakukhona siceshana longasiva kahle, phindza usifundze ngesineke. Sifundze uphakamise livi.



Asikhulume

Fundza yomibili imibhalo A na B. Ecenjini lakho khulumani ngembhalo A na B. Khulumani ngetimphendvulo talemibuto.

Titsini tihloko futsi tisidvonsa njani kutsi sinake?

Yini lesendzimeni yekucala futsi kusidvonsa njani kutsi sikunake?

Indzaba ngayinye ingani?

Ngayinye indzaba ichaza siphi sehlakalo?



B

Sikolo iNew Town siyancoba futsi

8 iNdlovulenkhulu 2015

Bheki Phakati

Likilasi leLibanga 4 lesikolo iNew Town lizuze umklomelo nakuhalaliselwa Lusuku lweMhlaba lweNcwadzi itolo. Likilasi leLibanga 4 lifundzele bantfwana beMabanga 1 na 2 esikolweni

Umntfwana weLibanga 4 ngamunye ufundzele bantfwana tindzaba emabangeni langaphasi. Likilasi leLibanga 4 litentele lona letinye tetincwadzi. Letinye tincwadzi betiletfwe bakhiciti mahhala hha. Bantfwana labancane beLibanga 1 na 2 batitsandzile letincwadzi temibalabala. Linyenti lalabantfwana libuya emakhaya laphuyile late tincwadzi letinhle kangaka ekhaya.

Umcudzelwano weKwakha Sibekiso–ncwadzi

Emantfombatana lamabili eLibanga 4 ancobile kumncintiswano wekuDizayina Sibekiso-ncwadzi. Bancobi labajabule kakhulu, boBongi Dube naMary Smit, bazuze umklomelo wetincwadzi letili- 10 ngekwakha tibekiso-ncwadzi letisimanga.

Bongi Dube naMary Smit



Bomphetsa bemcudzelwano



iDizayina Sibekiso-ncwadzi.



Asibhale

Emabito ane**sicalo** sinye yini?

Ngicela _____ pheni yami.	Ngifuna_____ jezi kumakhata.
Uyifundzile _____ ncwadzi ngekudla _____ swidi lamanyenti?	Uzuze umklomelo wekudvweba kahle _____ tfombe.
_____ fana bekagula.	Ngicela _____ nkhwa tsine?
_____ fundzi belibanga 4 bancobile.	Utsenge _____ moto lensha.

Kusebentisa sicalo **sebunye**, noma se**bunyenti** ngemfanelo. Nasikhuluma sicalo selibito sihambisana nesivumelwano ekucaleni kwesento "**Um**fana uhamba ngemoto." **Ba**fana **ba**hamba ngemoto"

Faka luphawu lolungilo ekugcineni kwalemisho.

Halala umbhalo waJack uphume embili ____

Lamuhla bekuLusuku lweMhlaba lweNcwadzi ___

Ngubani lotfole umklomelo____

Sikolo iNew Town iwutfole njani umklomelo____



Wota nato



Asente loku



Sebenta nemngani wakho kuhlela yenu indzaba yeliphephandzaba ngemphumelelo letsite esikolweni senu. Indzatjanyana yakho kumele ibe ngema- 60 – 80 emagama budze.

Cabangani ngesihloko lenitawubhala ngaso. Gcwalisa sihloko sendzaba yenu emkhatsini weluhlaka mcondvo lwenu bese ugcwalisa tintfo letine lenitawubhala ngato emabhokisini lamane. Ningalusebentisa luhlaka-mcondvo kunisita kubhala indzaba yenu yeliphephandzaba.

1

2



Indzaba yami yeliphephandzaba itsi:



3

4



- Sebentisa luhlaka mcondvo kukusita kuhlela kubhala kwakho.
- Bhala sandvulela kubhala
- Cela umngani wakho akuhlungele lesandvulela kubhala
- Buketa umbhalo wakho ulungise netiphosiso
- Chubeka uwubhale ngebunono ebhukwini lakho.

Lusuku:

EMAGAMA LAMASHA

TIKHATSI TABOTWANA

Sihloko

Lusuku

Dvweba sitfombe ngendzaba yakho

31 Kwetfula inkhulumo



Asente loku

Lungisa inkhulumo legcile endzabeni yakho yeliphephandzaba.

Sebentisa lamasu kukusita.

EMASU ENKHULUMO LELUNGISIWE

- Kwetfula kwakho kufanele kube nesingeniso, umtimba kanye nesiphetfo.
- Landzelanisa tigameko ngekulandzelana kwato.
- Khumbula kuma kahle.
- Sebentisa liphimbo lelingilo.
- Ciniseka kutsi bonkhe bayakuva.
- Khuluma kahle kuvakale.
- Buka labakulalele.





Asibhale

Takhele emanotsi lamafisha.





Lusuku: _____



Asibhale

Emabito avamise kuba nebunye nebunyenti. Ase ubuke lelibito sib: **linye licandza**, **mabili emacandza**. Kodvwa kukhona emabito late bunye noma bunyenti lokufute uwafundze uwakhumbule.

1
Munye umntfwana



Babili _____

2
Linye litinyo



Mabili _____

3
Linye lilanda



Mabili _____

4
Lunye lunyawo



Timbili _____

5
Linye litamatisi



Mabili _____

6
Linye lizambane

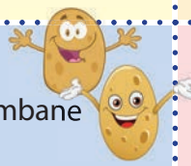

Mabili _____

7
Linye lingoza



Mabil _____

8
Yinye imvu



Timbili _____

9
Munye umuntfu



Babili _____

10
Munye umfati



Babili _____

11
Yinye inhlanti



Timbili _____

12
Linye ligundvwane



Mabili _____

13
Linye live



Manyenti _____

14
Lunye luswane



Timbili _____

15
Yinye intfombi



Timbili _____

16
Yinye imphisi

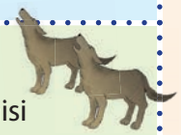

Timbili _____

1 bantfwana, 2 ematinyo, 3 emadada, 4 tinyawo, 5 ematamatisi, 6 emazambane, 7 mangoza, 8 timvu, 9 emadvodza, 10 bafati, 11 inhlanti, 12 emagundvwane, 13 emave,14 tinswane, 15 tintfombi, 16 timphisi

Fundza inganekwane

Nginga	☺	☹
fundza inganekwane.		
fundza titsako tekupheka.		
fundza imilayeto yekwenta intfo.		
fundza tindzaba ephephandzabeni.		
tfola sihloko, ngemoya, singeniso.		
hlela ngibhale indzaba.		
hlela ngibhale imilayeto yekwenta intfo.		
hlela ngibhale titsako tekupheka.		
combelela tindzaba netiphetfo tato.		
wenta umdlalo-silinganiso ngendzaba.		
tfola balingisi, sakhiwo, sibekandzaba nebalingisi.		
sebentisa ticalo netijobelelo.		
sebentisa tabito tebuniyo netekukhomba ngemfanelo.		
cala imisho ngabofeleba ngiyigcine ngabo ngci.		
sebentisa tiphetfo temisho letingito.		

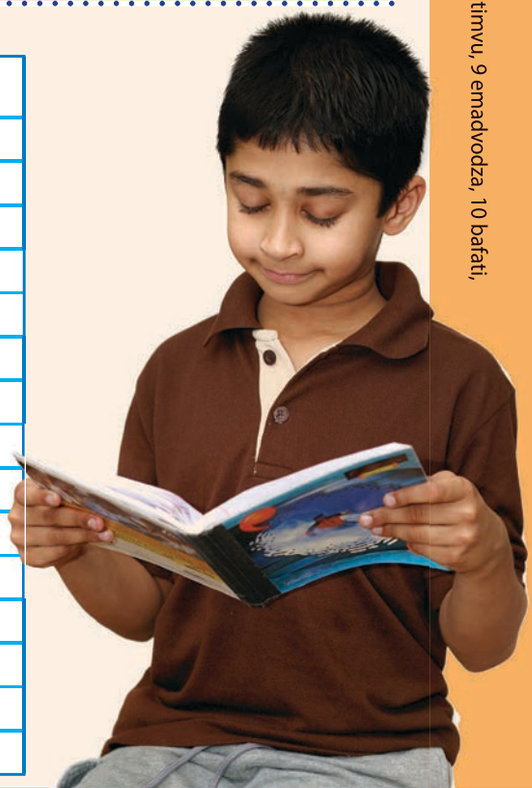

32 Bhala indzaba

Lusuku: _____



Asibhale

Coca nemngani wakho ngendzaba lofuna kuyibhala.

Sale ugcwalisa imibono yakho kulelikhasi.



● Sebentisa luhlaka mcondvo kukusita kuhlela kubhala kwakho ● Bhala sandvulela kubhala ● Cela umngani wakho akuhlungele lesandvulela kubhala ● Buketa umbhalo wakho ulungise netiphosiso ● Chubeka uwubhale ngebunono ebhukwini lakho.

Bobani balingisi bami?

Yenteka kuphi indzaba?



Lendzaba inga

_____

_____

Kwentekeni endzabeni?

Iphetsa njani indzaba?

Yakha yakho incwadzi. Juba likhasi lelilandzelako lalencwadzi. Juba emigceni lemacabhacabha. Gocota likhasi emigceni. Bhala sihloko sencwadzi ekhaveni. Faka ligama lakho ngentasi kwesihloko, ngoba nguwe umbhali wendzaba. Dvweba sitfombe ekhaveni. Nyalo bhala indzaba yakho encwadzini.

IKHAVA



Dvweba sitfombe lapha.

Bhala sihloko sencwadzi lapha.

Gcwalisa ligama (wena ungumbhali).

1

Sinyatselo 1: Goca kulomugca wemacashati.

Sinyatselo 2: Goca kulomugca wemacashati.

Sinyatselo 3: Namatselisa ngesitephula kulelicala leli.

IKHAVA YANGEMUVA

Rainbow WORKBOOKS

NGEMBHALI

Bhala ligama lakho

Umnyaka wakho

Lapho uhlala khona

8

Sinyatselo 4: Juba kulomugca lophelele ngemuva kwekunamatsisela incwadzi yakho ngesitepula.

4

Bhala umtimba wendzaba yakho lapha.

Dvweba sitfombe lapha.

5

Chubeka nendzaba yakho lapha.

Dvweba sitfombe lapha.

Dvweba sitfombe lapha.



Cala ubhale indzaba yakho lapha.

2

Dvweba sitfombe lapha.



Phetsa indzaba yakho.

7

Dvweba sitfombe lapha.



Chubeka nendzaba yakho lapha.

3

Bhala lokwentekako ekugcineni kwendzaba yakho.

6

L o k u c u k e t f w e

Sifundvo 3: Kusembhalweni lowufundzako



Umbhalo lwatiso
Ithemu 2: Emaviki 1 - 2

33 Utsini ngesimo selitulu 70
Fundza umbhalo wekwatisa lonetinkhomba letibonakalako. Fundza lishadi lesimo selitulu nebha-shadi ngemvula.
Kucocisana kususelwa eshadini lesimo selitulu.
Kutsatsa kwatisa eshadini lesimo selitulu ngekucatsanisa timo telitulu etindzaweni letehlukene.

34 Lamuhla-ke litulu li ... 72
Kubumba lishadi lesimo selitulu usebentisa tinsikwa.
Kwetfula Luhlelo lwesimo selitulu kumabonakudze.
Bafundzi baklomelisa tetfulo tabo kanye naleto tabontsanga ngemfanelo yekusebenta kahle.

35 Kuchaza emabito 74
Kusebentisa tichasiso kuchaza titfombe.
Singeniso ngemazinga ekucatsanisa.
Kwakha imisho usebentisa tichasiso letiniketiwe.
Kucedzela indzaba ngekusebentisa tichasiso letifanele.
Kucophela emagama lamasha naloko lakushoko kusichazamagama sakho-ngco.

36 Kwenteke esikhatsini lesengcile 76
Sikhatsi lesengcile: tento letivamile naletingakavami.
Kwakha umbhalo wedayari esikhatsini lesengcile. Kubona tento tesikhatsi lesengcile.
Kuphindza ubhale umbhalo kusuka esikhatsini lesengcile kuya esikhatsini lesisandza kwengca.
Tichasiso tekucatsanisa.

37 Kufundza lwatiso 78
Kufundza umbhalo wesatiso – iphamfulethi.
Sivisiso kususelwa kuphamfulethi.
Kwakha iphamfulethi lenetinkhomba letibonakalako kuniketa kwatisa.
Kucophela emagama lamasha naloko lakushoko kusichazamagama sakho-ngco.

38 Kuniketa lwatiso 80
Kuhlela kubhala iphamfulethi.
Kwakha iphamfulethi uniketa kwatisa usebentisa lokubonakalako nembhalo.
Kucophela emagama lamasha naloko lakushoko kusichazamagana sakho-ngco.

39 Kufundza emashadi kutfola lwatiso 82
Kufundza ibha-shadi ngemidlalo leyehlukene.
Kuphendvula imibuto kususelwa kubha-shadi.
Kwenta luphenyo nekusebentisa lwati kwakha ibha-shadi.
Kwetfula ibha-shadi ecenjini.

40 Kucatsanisa tintfo 84
Umsebenti ngetichasiso leticatsanisako.
Kusebentisa tichasiso tekucatsanisa kuchaza lokudvwetjiwe.
Tichasiso tekucatsanisa tekukhunjulwa.
Kucophela emagama lamasha naloko lakushoko kusichazamagama sakho-ngco.

Kufundza indzaba lemfisha nekubhala kuchazwa kwemlingisi
Ithemu 2: Emaviki 3 - 4

41 Kufundza indzaba: Belunjani lusuku lwaLulu 86
Kucedzela a sivisiso kususelwa endzabeni.
Kubhekisa-ngco ekutseni umlingisi logcamile ugucuka njani kusuka ekucaleni kwendzaba kufike ekugcineni kwayo.
Kubhala kafushane-nje ngebalingisi labahili kutsi ngabe umlingisi ngamunye: bekanjani ngaphambilini nakamuva.
Kwakha silinganiso-mdlalo kwendlala balingisi labehlukene endzabeni.
Kusebentisa tichasiso kuchaza umlingisi endzabeni.

42 Kucabanga ngendzaba 88
Kubhala umbhalo wedayari ngeliso lemlingisi.
Kubona onkhe emagama lachazako lasetjentiswe ekuchazweni kafisha kwemlingisi.
Kubona inhloko netento emishweni.
Kucophela emagama lamasha naloko lakushoko kusichazamagama sakho-ngco.

43 Kubhala indzaba 90
Kuhlela kubhala indzaba lechaza futsi itfutfukise umlingisi.
Kusebentisa luhlaka mcondvo kuchaza timphawu letimcoka temlingisi.
Kubhala indzaba lechaza kutsi umlingisi ugucuke njani kusuka ekucaleni kuya ekugcineni kwendzaba.

44 Tento tenta umsebenti wato 92
Kubhala imisho kususelwa etentweni letikhonjiwe kulokudvwetjiwe.
Kucondzanisa tento tesikhatsi samanje netesikhatsi lesengcile kanye nekucima tento letingesito.
Sivumelwano senhloko nesento.
Kukhetsa tento letifanele.
Kucophela emagama lamasha naloko lakushoko kusichazamagama sakho-ngco.

45 Idayari yemfihlo yaMbali 94
Kufundza indzaba ubhekane-ngco nemlingisi logcamile.
Sivisiso nemibuto leholela ekuphawuleni kabanti ngebalingisi.

46 Banjani? 96
Kufinyeta indzaba ibe sesikhatsini lesengcile kudayari.
Kucoca ngemlingisi logcamile netimphawu takhe.
Kubona timphawu temlingisi logcamile nekusebentisa tichasiso kumchaza.
Kubhala kuchazwa kwemlingisi logcamile.
Timphawu tenkhulumo: inkhulumo lengumbiko netiphetfo temisho.

47 Tento futsi 98
Tento letingakavami (bo-ati; -tsi -sho)
Kugucula tento emishweni kusuka esikhatsini samanje kuye esikhatsini lesengcile.
Sivumelwano senhloko nesento
Kucophela emagama lamasha naloko lakushoko kusichazamagama sakho-ngco.

48 Hlela kubhala indzaba 100
Kusebentisa inkhambiso yekubhala, kubhunga emaphuzu, kwenta luhlaka nekuhlunga umbhalo.





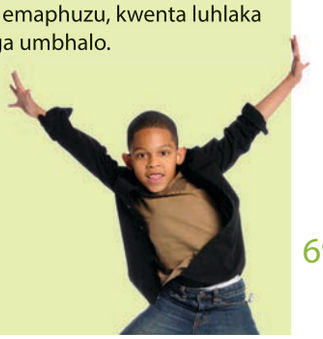

Utsini ngesimo selitulu?



Ase sifundze libalave lesimo selitulu.

Ase sifundze

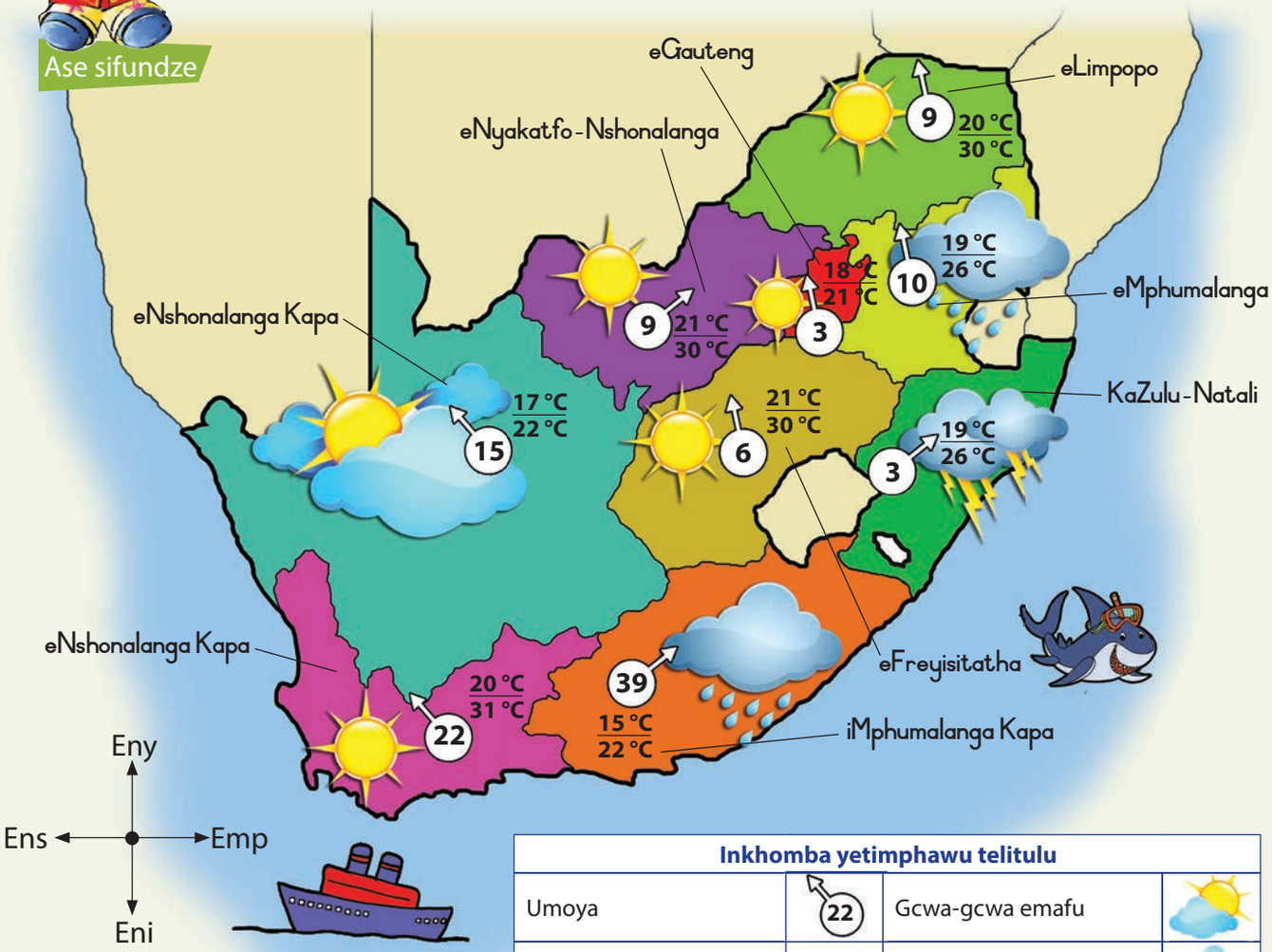

Inkhomba yetimphawu telitulu			
Umoya	22	Gcwa-gcwa emafu	
Lizinga-kushisa	20 °C / 31 °C	Liyana	
Umbane nekudvuma		Libalele	
Lisibekele		Kunenkhungu	



Asikhulume Coca nemngani wakho ngelibalave lesimo selitulu.

- Litsini lishadi ngesimo selitulu esifundzeni sakho?
- Ngabe vele simo selitulu sinjalo lamuhla?
- Cocani ngesimo selitulu kuletinye tifundza.
- Timphahla tini lokufute tigcokwe bantfu eMphumalanga Kapa esimeni lesinje selitulu?
- Lapho simo selitulu sisihle khona? Lapho sisibi kakhulu khona? Shano kutsi kungani.

Lusuku:

Imvula ngenyanga: Newville



Asibhale

Ase uticabange utawufundza umbiko wesimo selitulu kuMabonakudze usebentisa lelibalave lapha ngesheya kwelikhasi. Bhala phasi loko lotakusho sifundza ngasinye.

Gcwalisa emagama etifundza.	Chaza simo selitulu. Cale usho kutsi lizinga-kushisa litakuba yini, bese uyasho kutsi ngabe litakuna, litakusibekela kumbe litakubalela.



Ase sifundze

Fundza lishadi lelikhombisa linani lemvula yaseNewville etinyangeni letili-12. Cocisana nemlingani wakho kutsi kwana imvula lenganani inyanga ngayinye.



Asibhale

Nyalo phendvula lemibuto.

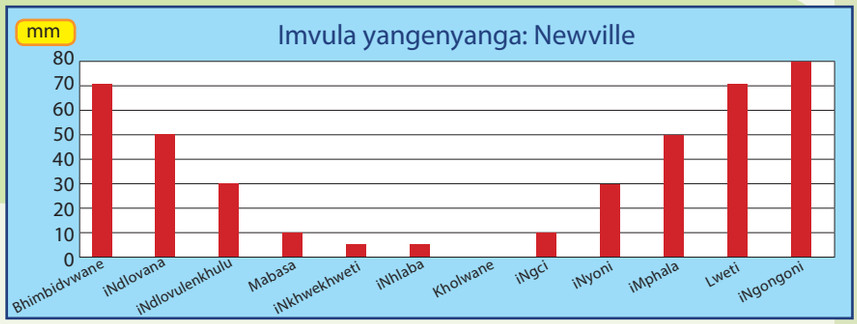

Nguyiphi inyanga leyaba nemvula lenyenti?	
Ngukuyiphi inyanga labelomise kakhulukati khona?	
Nguyiphi/tiphi tinyanga letakha sikhatsi semnyaka setimvula?	
Inganani imvula lenile lonyaka?	
Nguyiphi/tiphi tinyanga letaba nelinani lelifanako lemvula?	
Nguyiphi/tiphi tinyanga letabate imvula?	
Ucabanga kutsi ngusiphi sikhatsi lesikahle kakhulu kucala kulima? Usho ngani?	



kuyashisa

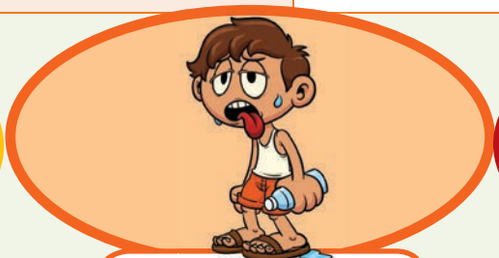

kuyashisa-shisa



kushisa kakhulu

Lamuhla-ke litulu li ...



Asente loku

Yakha lishadi lesimo selitulu. Sika kahle letinkhomba tesimo selitulu lapha ekugcineni kwelikhasi utinameke kulelibalave etifundzeni letehlukene.

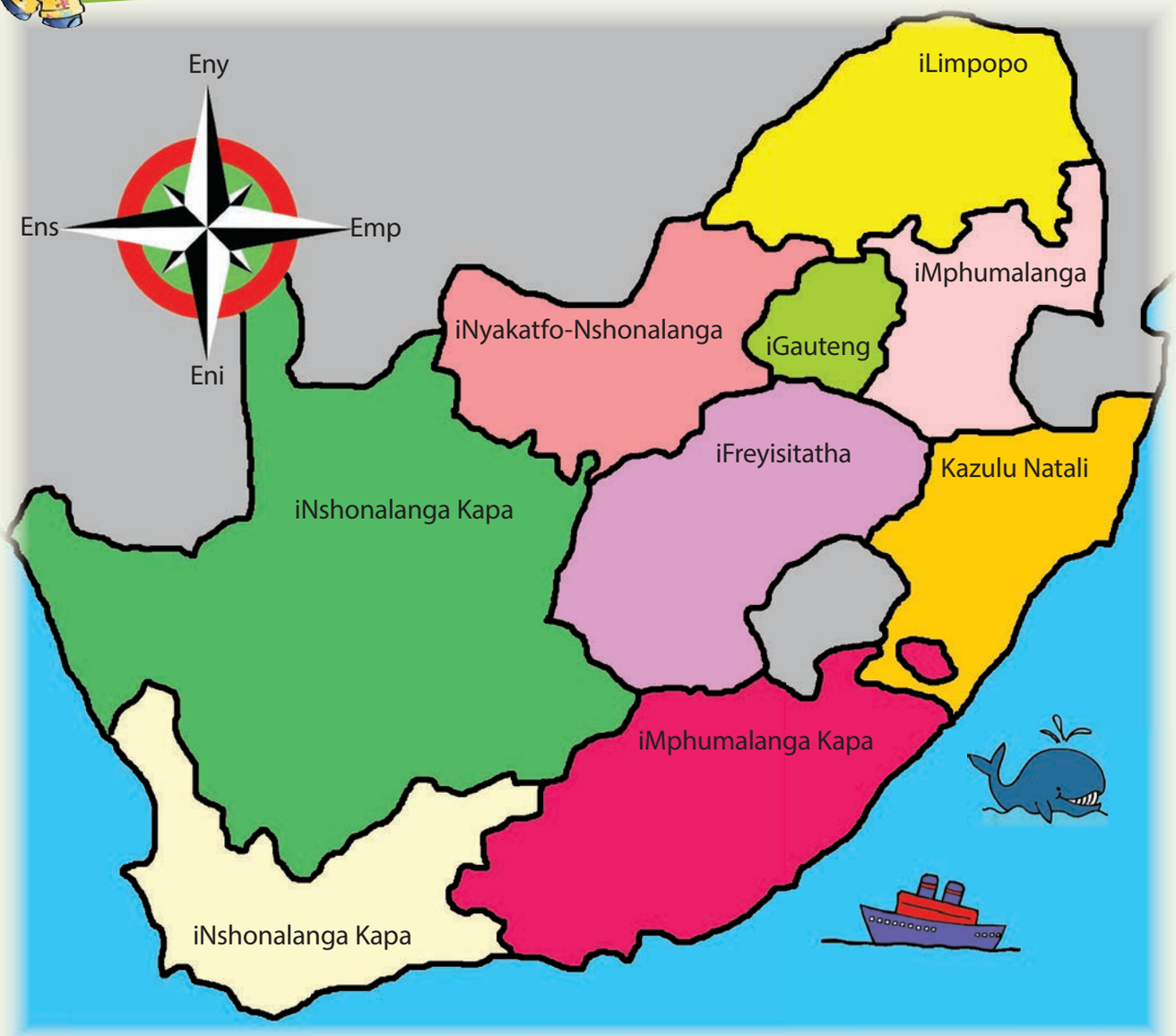



Asikhulume

Nase utinamatsisele tinkhomba, coca nemngani wakho ngelishadi lakho lesimo selitulu. Shano kutsi sinjani simo selitulu kuleso naleso sifundza.

Liyana	Lisibekele	Gcwa-gcwa emafu	Libalele	Kunenkhungu	Kumanyata nekudvuma	Mbayiyane	Umoya	Libalele
								

Lusuku:



Asibhale

Ase uticabange utjela babukeli baMabonakudze ngesimo selitulu. Chaza simo selitulu sifundza ngasinye. Esifundzeni ngasinye, niketa siphakamiso kubabukeli kutsi bangagcokani kuleso simo selitulu. Batjele kutsi ngabe simo selitulu sitabanamtselela muni emisebentini yasekhaya (sib. kuhlamba timphahla), noma utsi abativikele ngemafutsa ekuvimba kushiswa lilanga. Yatisa balimi kutsi bangabheka simo selitulu lesinjani.

Sifundza	Simo selitulu
1	
2	
3	
4	
5	
6	
7	
8	
9	





Asikhulume

Nyalo-ke yetfula umbiko wakho wesimo selitulu.



Kuhlola-nje

Ngabe ngikhonile	✓	✗
Kwetfula umbiko wami wesimo selitulu wevakala?		
Kuniketa lwati lolwenele ngesimo selitulu esifundzeni ngasinye?		
Kusebentisa lulwimi lolufanele umkhandlu webabukeli labadzala?		
Kusebentisa emagama “esimo-selitulu” lafanele?		
Kubukana-ngco nemkhandlu webabukeli nangetfula umbiko wami?		

Kuchaza emabito

TICHASISO: Utawukhumbula kutsi emabito ngemagama labita lokutsite njengebantfu, tindzawo netintfo. Tichasiso tisiniketa lwati ngemuntfu, indzawo noma intfo. Tichaza **emabito**.

Tisatisa kutsi intfo noma umuntfu lotsite unjani ngekubukeka, kuvakala, kuphatseka, kuhogeleka noma kunambitseka. Tisita loko lokubhalako nalokushoko kuvakale kahle kulolalele noma lofundzako.



Asikhulume

Buka letitfombe. Tonkhe tikhuluma ngemabito. Tjela umngani wakho kutsi letintfo leti tibukeka, tihogeleka, tivakala noma tinambitseka kanjani.





Asibhale

Nyalo-ke condzanisa tichasiso esibayeni sekucala nemabito esibayeni sesibili.

hlofotela	litiya
kuhle	umgwaco
nelukhetse	imbali
nesivinini	emasendlisi
mnandzi	emashibusi
shisa	tibi temgcoma
kuyatsandzeka	imoto
futfumele	likhekhe
yanuka	likati

Khetsa emaphahla lasihlanu emabito netichasiso kuletinhla letingetulu bese uwasebentisa emishweni lesihlanu.



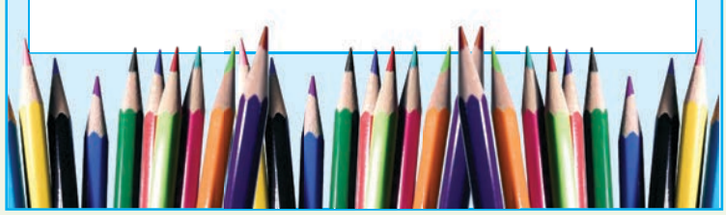

Lusuku: _____

EMAGAMA LAMASHA



Tindzaba letite tichasiso tiba

DVUMA





Asibhale

Fundza lendzaba ngentasi. Sale ubhala sichasiso selibito ngalinye ubone kutsi tivanga indzaba kamnandzi njani.

Bekulilanga _____ .

Liwashi lami le _____ lakhala.

Ngehla embhedzeni wami lo _____ .

Ngagcoka libhuluko lami leli _____ nelijezi.

Nganatsa ijusi le _____ ngadla nesangweji.

Ngagibela ibhasi le _____ .

Nyalo-ke bhala imisho lesiphohlongo ngekutsi indzaba iphetsa njani. Sebentisa tichasiso kuchaza onkhe emabito.

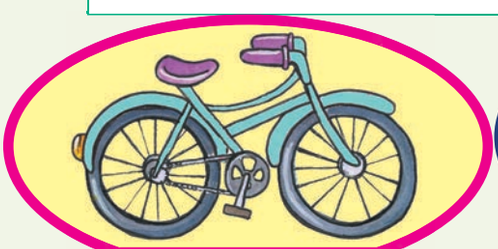

nesivinini



nesivinini lesikhudlwana

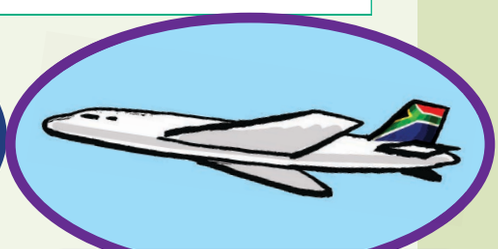

nesivinini lesikhulukati

Kwenteke esikhatsini lesengcile

Sikhatsi lesengcile: Imvamisa nasibhala esikhatsini lesengcile sijobelela –ile/ele esentweni.

Letinye tento tehlukile kuloku tivele titsatse sijobelelo lesehlukile, sibonelo: utsi – utsite/utse. Sitsi leti tento letingakavami.



Asibhale

Bhala kudayari lokungacishe kube ngema- 40 emagama ngalokwente ngemphelasontfo. Tonkhe letento lotisebentisako kufute tibe **sesikhatsini lesengcile**.

Dayari Lotsandzekako

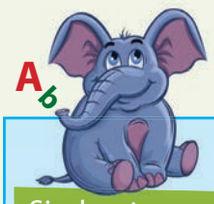

Sisebenta ngemagama

Dvweba umugca kucondzanisa tento tesikhatsi samanje nesikhatsi lesengcile.

dla	hlekile
hamba	vukile
hleka	dlile
vuka	hambile
dlala	calile
cala	dlalile
funa	hamba
hambile	funile
tsatsa	gijimile
gijima	tsatsile
shayela	hlabele
hlabela	bhukushile
gijima	shayele
bhukusha	lele
tsenga	gijimile
lala	tsengile

Nyalo-ke biyela tento letigcina nga –ile.

Dvwebela leto letingakavami naletikhombisa kubhalwa lokwehlukile kwesikhatsi samanje nesikhatsi lesengcile, sibonelo yisho – shito.

EMAGAMA LAMASHA



Ase sifundze

Fundza i-imeyili yaJim leya kuMbali. Ubhale **ngesikhatsi lesitako**. Biyela tento ku-imeyili yaJim. Phindza ubhale futsi loku lakubhalile **esikhatsini lesengcile**.

Ku	mbali@gmail.o m
Ibuya ku	jimS@ hoo.o m 11 Indlov lenk ulu 2015 15:14

Mbali Lotsandzekako

Kusasa ngitakuya ekhempini yebhola yetinyawo. Sitakuhamba ngebhasi sikhatsi lesingemahora lamatsatfu kufika lapho. Sitakudla sidlo setfu sakusihlwa emva kwekuchacha imitfwalo bese silala emva kwekushona kwelilanga. Sitakuvuka ngeluvivi bese sidla sidlo sekuseni. Umceceshi utasikhombisa kutsi siyishukumisa njani imitimba. Sitawudlala imidlalo lembalwa yebhola yetinyawo bese sibukela bobhayisikobho bebhola yetinyawo.

Iphuma ku

Jim

Tfumela



kuhle

kuhlana

kuhle kakhulu

Kufundza lwatiso

Ungakafundzi

- Buka titfombe netihloko bese wetama kucombelela kutsi umbhalo utaba ngani.
- Hlola ngenhloso likhasi kutfola kutsi utawufundza ngani.

Usafundza

- Catsanisa kucombelela kwakho naloku lokufundzako.
- Nakukhona siceshana longasiva kahle, phindza usifundze ngesineke. Sifundze uphakamise livi.



Ase sifundze

Linyenti lebantfwabesikolo lishukumisa imitimba sonkhe sikhatsi ngaphandle nje kwekucabanga ngako. Batishukumisa nabadlala emagcekeni noma nabakhahlela ibhola esikolweni noma bagijimela ibhasi.

Nawutishukumisa, usita umtimba wakho kukhula ucine khona utokwati kwenta loko lodzinga kutsi ukwentele kona. Yetama kuhlala ushukuma malanga onkhe! Kungani ungetami kubhukusha, kujoga, kuhamba, kushova libhayisikili, kutelula, kujayiva noma kudlala ibhola yetinyawo noma inethibholi?

Kutishukumisa kukunika inhlitiyo lejabulile

Uma utishukumisa inhlitiyo yakho itfulula kakhulu, uphefumula ngekuphangisa bese umtimba wakho nawo utfola umoya we-oksejini lowengetiwe.

Loku kwakha inhlitiyo yakho ibe nemandla.

Wonkhe umzuzu wekutishukumisa umcoka.

Kutishukumisa kucinisa imisipha

Kutishukumisa kwenta imisipha yakho icine ibe nemandla. Ungenta lokunyenti ngaphandle kwekuva ukhatsele.

Kutishukumisa kukwenta ukhone kunyakata kalula

Kutishukumisa nekutelula kwenta umtimba wakho unyakate kalula. Loku kusho kutsi ungahambisa imikhono nemilente yakho ngenkhululeko ngaphandle kwekuva emaphelekece noma buhlungu.

Kutishukumisa kugcina sisindvo semtimba wakho ezingeni lelemukelekile

Uma utishukumisa, umtimba wakho ulondza linani leliswelekile lemafutsa. Loko kusita wena kugcina sisindvo semtimba wakho ezingeni lelemukelekile – ungazaci kakhulu futsi ungazimuki kakhulu.

Yehlisa kubukela mabonakudze nekudlala imidlalo yekhompyutha





Imphilo yemntfwana

Bantfwana bafute kutishukumisa kanyentana bese behlisa sikhatsi sekubukela mabonakudze



Asibhale

Fundza lombhalo uphendvule lemibuto.

Luhlobo luni lwembhalo lolu?	
A	Indlela-sipheko
B	Inganekwane
C	Umbhalo-lwatiso
D	Umbhalo lochazako

Umbhalo utjela bantfwana kutsi bafute kwehlisa sikhatsi ekwenteni ini?	
A	Kudlala kancane
B	Kubukela kancane mabonakudze
C	Kutishukumisa kancane
D	Kuhamba ngemoto kancane



EMAGAMA LAMASHA

Lombhalo ubala tinzuzo letintsatfu tekutishukumisa.

Ucabanga kutsi usho kutsini umbhali nge“nhlitiyo lejabulile”?



Asente loku

Bhala yakakho iphamfulethi kukhombisa bumcoka bekutishukumisa.



Kuniketa lwatiso



Asente loku

Hlela kubhala yakakho imphamfulethi.

Utawubhala ngani?

- Sebentisa luhlaka mcondvo kukusita kuhlela kubhala kwakho
- Bhala sandvulela kubhala
- Cela umngani wakho akucwaningisisele lesandvulela kubhala
- Fundzisisa ulungise emaphutsa
- Bhala indzaba yakho ngebunaka ebhukwini lakho.

1 Utawuniketa lwatiso ngani?

2 Lubaluleke ngani lolwatiso lolu?

3 Ngubani lotawusitakala ngalolwatiso?

4 Batsini bosolwati ngalesihloko?



Nguluphi lwatiso lofuna kuluniketa? Shano imicondvo lemibili.

Lubaluleke ngani lolwatiso lolu?

Lusuku:

Asibhale

Emva kwekucwaningisisa umbhalo wakho, wubhale ngebunaka kulesikhala lesiniketiwe. Bhala sihloko ebhokisini ngalinye.

1

2

3

Dvweba sitfombe kukhombisa sihloko.

4

Bhala umlayeto lohambisana nesitfombe.

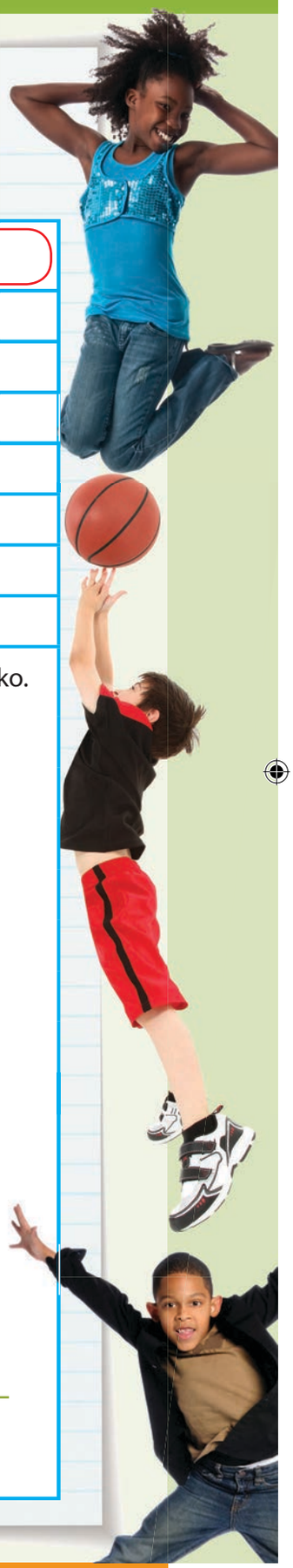

Kufundza emashadi kutfola lwatiso



Asikhulume

Lomdvwebo ngentasi usatisa kutsi bantfwana batsandza miphi imidlalo.

Wubukisise imizuzu lembalwa.

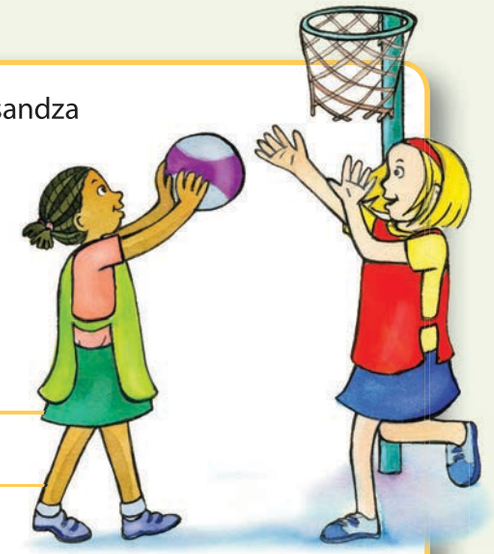

Imidlalo leyintsandvokati kubantfwana

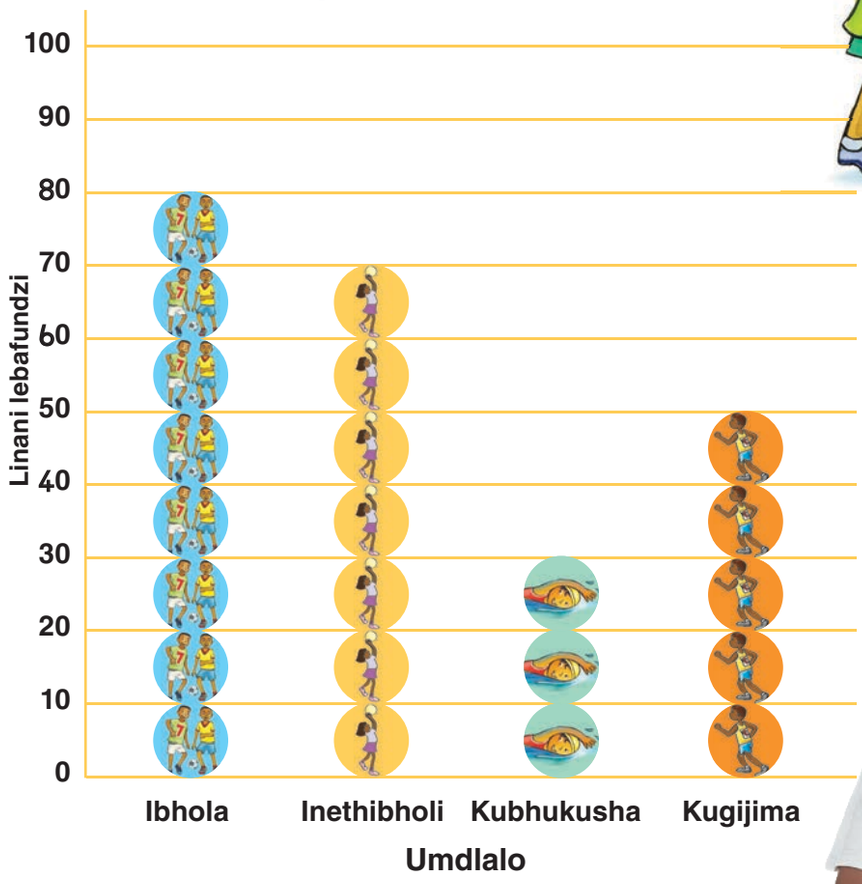





Asikhulume

- Loluhlobo lwesitfombe lubitwa ngekutsi yibha- shathi. Lesi sisitjela kutsi bangaki bantfwana labangenele lemidlalo lebaliwe.
- Bukisisa umugca wekugcina entasi bese utjela umngani wakho kutsi ngumiphi imidlalo lebaliwe.
- Bukisisa tinombolo lapha ngesancele kwelishadi bese uyasho kutsi tinombolo tini letibaliwe.

Lusuku:

EMAGAMA LAMASHA



Asibhale

Nyalo-ke phendvula lemibuto.

Ngumuphi umdlalo longenelwe ngulabanyenti kakhulu?	
Ngumiphi imidlalo lengenelwe ngulabancane kakhulu ngelinani?	
Bangakhi bantfwana labatsandza ibhola yetinyawo?	
Bangakhi bantfwana labatsandza inethibholi?	
Bangakhi bantfwana labatsandza kugijima?	
Bangakhi bantfwana labatsandza kubhukusha?	



Asente loku

Buta lishumi lebangani kutsi mdlalo muni labawutsandza kakhulukati. Faka umbala emabhulokini ethebuleni ngentasi kukhombisa imidlalo labawutsandza kakhulukati. Cala phansi le nelithebula.

10				
9				
8				
7				
6				
5				
4				
3				
2				
1				
	Ibhola yetinyawo	Inethibholi	Kubhukusha	Kugijima

Lithebula lakho litawubukeka kanje.

10				
9				
8				
7				
6				
5				
4				
3				
2				
1				
	Ibhola yetinyawo	Inethibholi	Kubhukusha	Kugijima

Ngumuphi umdlalo labawutsandza kakhulukati?_____

Ngumuphi umdlalo labangawutsandzisisi? _____



Kucatsanisa tintfo



Asibhale

Gcwalisa sichasiso lesifanele kuchaza sitfombe ngasinye kuleti.

catsa kakhulu

dze | dzekati | cinile

ncane | khulu | catsa | khulukati

jana | ncanyana | jana

Ufundzile kutsi tichasiso tichaza emabito, sibonelo **inja lencane** noma **Inja yincane**.

Sibuye sisebentise tichasiso kucatsanisa tintfo:

Likati lincane. Ligundvwane lincanyana.

Intfutfwane yincane kakhulu.



_____

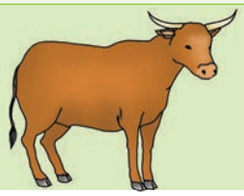

khudlwana

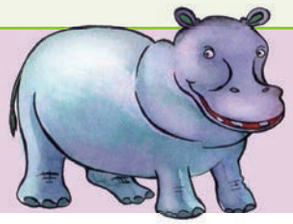

_____



-dze

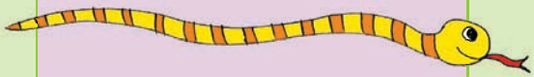

_____



_____



_____



_____





ncane kakhulu



_____



_____

-dzekati



_____



catsana

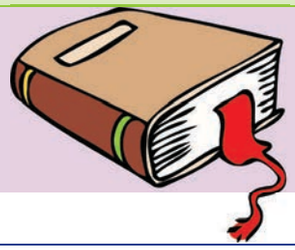

_____

Lusuku:

Tichasiso





Jim



Jabu



Ajay

Cedzela lemicondvo lecatsanisako

Jim unetimbali letinyenti.

Jabu unetimbali _____ -ana.

Ajay unetimbali _____ kakhulu.

Emabhuluko aJim ma -fisha.

Emabhuluko aJabu ma _____.

EMabhuluko a-Ajay ma _____.



Bongi



Philile



Devi

Bongi mu dze.

Philile mu _____.

Devi mu _____ kubo bonkhe.

Bongi unencwadzi le nkhulu.

Incwadzi yaPhilile i _____.

Incwadzi yaDevi yona i _____.

Nginemali lencane nje.

Unemali le _____.

Naye unemali le _____.

Lomutsi elulwimini mubi.

Lomutsi elulwimini _____.

Lomutsi elulwimini _____.



Leti nguletinye tetichasiso lokufute utikhumbule.

kubi	kubi kakhudlwana	kubi kakhulu
kuhle	nconywana	ncono kakhulu
ncane	ncane kakhudlwana	ncane kakhulu
nyenti	kakhudlwana	kakhulu

Kufundza indzaba: Belunjani lusuku lwaLulu

Ungakafundzi
- Buka titfombe netihloko bese wetama kucombelela kutsi umbhalo utaba ngani.
- Hlola ngenhloso likhasi kutfola kutsi utawufundza ngani.

Usafundza
- Catsanisa kucombelela kwakho naloku lokufundzako.
- Nakukhona siceshana longasiva kahle, phindza usifundze ngesineke. Sifundze uphakamise livi.



Asikhulume

Bukisisa letitfombe bese utjela umlingani wakho kutsi ucabanga kutsi lendzaba itaba ngani.



Ase sifundze

Fundza lendzaba bese ufaka sihloko lesihle salendzaba.

Singeniso

Lulu bekasidzandzane seminyaka lelishumi lesinemhobholo. Bekahlala endlini lenkhulu endzaweni lenhle kakhulu. Njengoba bekayedvwa kabo, Lulu bekatefa kabi kabu. Njalo bekafuna kudla lokumnandzi, abekakufokofela embi kwebangani bakhe angabaphi nakubapha. Ebengabelani nangemathoyizi akhe futsi.

Ngalelinye lilanga entsambama ngeMgcibelo libalele, bo-Adam, Muzi naKate bahamba bayowudlala naLulu. Bancoma kumfundzisa sifundvo langeke asilibale nanini.

Umkhatsi

Muzi watsatsa umtolotolo wakhe lomusha weta nawo. Bantfwana batsatsa ngemawala kuntjwiza baya enhla entasi ngabomtolotolo. Lulu watsatsa indlela lendze leya ekhaya ngamtolotolo waMuzi. Lulu bekacele batali bakhe mtolotolo ngaKhisimisi kodvwa bala baphetsa kumtsengela. Watfukutsela wadvuba ngesikhatsi bangani bakhe bala kumeboleka.

"Tfola wakakho mtolotolo, Lulu," kumemeta Adam. "Lapho-ke ungeta utowudlala natsi sonkhe!" Lulu weva umoya uphasi kakhulu futsi adzangele. Bekabheke kutijabulisa ngaleyo ntsambama, kodvwa manje wativela adzinekile adzangele futsi. Wabona kutsi bekangenabubele kanjani kubangani bakhe nekutsi ngahle bebadzangele kanganani.

Siphetfo

Khona manjalo wafikelwa ngumbono. "Kungaba njani ningene endlini sitowunatsa ijusi sidle nelikhekhe leshokholethi?"wabacela. "Emva kwaloko singadlala kukhompyutha yami." Bangani baLulu bamangala kubona lengucuko yemoya wakhe masinyane kangaka. Bakujabulela kutsi Lulu bese ayekele kuba ngugwebela kusakhe. Bacabanga kutsi loko kutawucala kutsi abelane ngemathoyizi nemaswidi akhe kalula.

(Isuselwe kuyeKuhlolwa kwe-ANA 2012.)



EMAGAMA LAMASHA



Asibhale

Biyela luhlavu eceleni kwemphendvulo lengiyo.

Bekaluhlobo luni lwemngani Lulu esicalweni?	
A	Uyephana futsi unemusa
B	Uyemana futsi unemhobholo
C	Uyatsandzana futsi akemani
D	Uluhlata futsi unelulaka

Bekahlala kuphi Lulu? Bekahlala …	
A	emaphandleni esigodzini sekuthula
B	esitaladini lesiphitsitelako madvute nelwandle
C	endzaweni lenhle ngasedolobheni
D	endzaweni yemafulethi lamanyenti edolobheni

Bamvakashela nini bangani bakhe Lulu?	
A	ngeMgcibelo mumbe ntsambama libalele
B	ngeMgcibelo mumbe kusihlwa kubandza
C	ngeMgcibelo mumbe ekuseni lihhusha
D	ngalelinye lilanga mantsambama ekuphumeni kwesikolo

Bangani baLulu bamenta njani wabona kutsi loku bekakwenta akukalungi?	
A	Emaphandleni esigodzini sekuthula
B	Bakhuluma naye ngekwabelana.
C	Bafuna kudlala ngemathoyizi akhe.
D	Bamtsengela sipho saKhisimisi.

Ngumiphi imisho kulendzaba lesitjela kutsi Lulu bekaticabangela yena kuphela?

Beva kunjani bangani baLulu ngalesimilo sakhe sekwemana?



Asente loku

Ecenjini lakho, yentani siboniso mdlalo salendzaba. Nitawudzinga balingisi labane: Lulu, Mary, John naMuzi.



Kucabanga ngendzaba



Asibhale

Ticabange unguLulu. Bhala indzima lengacishe ibe ngema- 40 emagama ufinyete lokwenteke kuwe lamuhla.

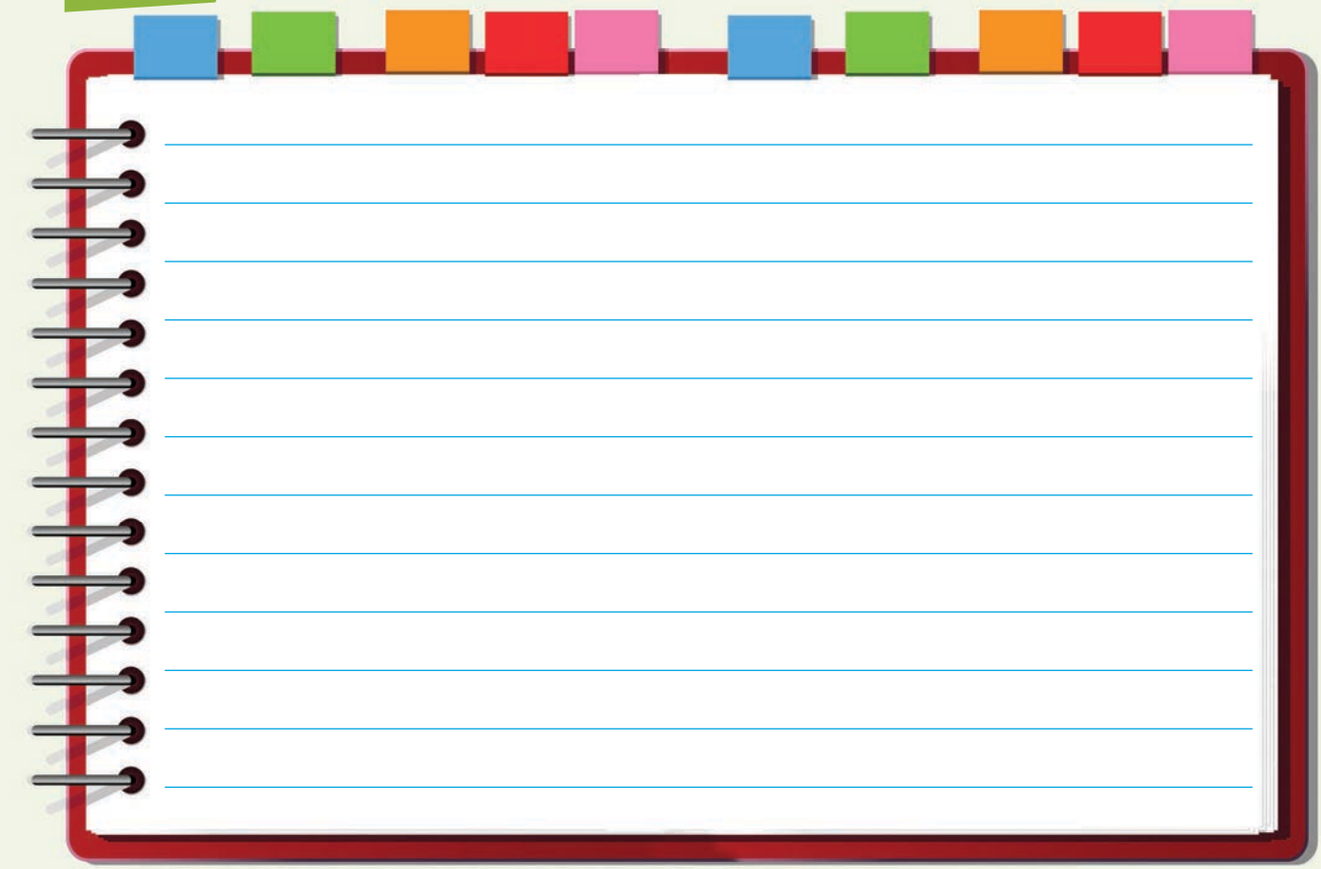



Asibhale

Gcwalisa tichasiso uchaza kutsi Lulu bekanjani ekucaleni nasesiphetfweni salendzaba.

abenelunya | abetsandzana | angemani | aluhlata | hlakaniphile

yemana | nemusa | yephana | nelunya | bukhali | uyatsandzana | unelusito

yedzelela | hlakaniphile | wonakele | kwatile | dvubile | neluvelo

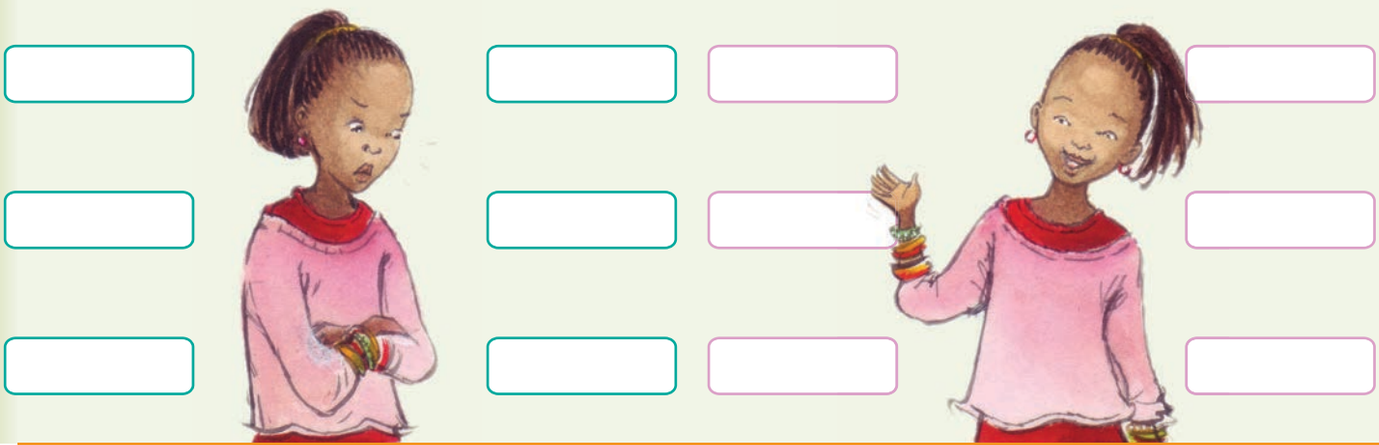

EMAGAMA LAMASHA



Bhala umbhalo lochaza Similo saLulu ekucaleni kwalendzaba. Uma sewuwucedzile, dvwebela onkhe emagama lachazako lowasebentisile.

Nyalo bhala inchazelo lengaba ngema- 40 emagama uchaze umngani wakho. Uma sewucedzile, dvwebela onkhe emagama lachazako lowasebentisile.

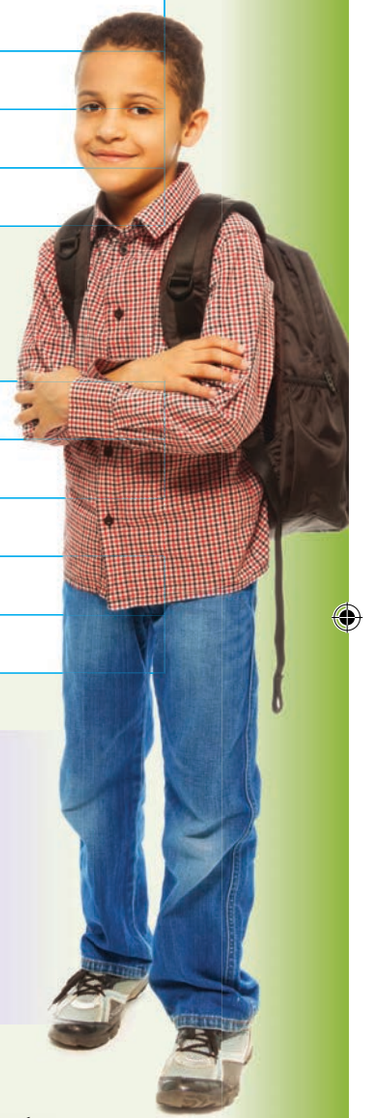

Kubukisisa tento

Tento ngemagama lasatisa kutsi muntfu noma intfo yentani.

Umfana ukhahlela ibhola. Licembe liwele emhlabatsini.

Sento ligama lelimcoka kakhulu emushweni; uma singekho umusho ubate umcondvo lovakalako, sib. Umfana ibhola. noma Licembe ehlabatsini.



Fundza lemisho bese udvwebela tonkhe tento noma emagama ekwenta. Ubese ubiyela lomuntfu noma intfo leyenta sento. Lawa magama onkhe atakuba ngemabito.

Lulu udle ishokholethi nemashibusi.	Bantfwana badlale engadzeni yekhabo Lulu.
Lulu wente litiya.	Inja icoshe Muzi.
Bantfwana badlale kukhompyutha yaLulu.	Inja iyakhonkhotsa.
Lulu wabelane ngemathoyizi akhe nebantfwana.	Lulu utsele ijusi bantfwana bayinatse masinyane.

Kubhala indzaba



Asikhulume

Hlela indzaba ngemuntfu lonjengaLulu logucula similo sakhe indzaba isachubeka. Sebenta nebangani bakho kwakha indzaba ngemuntfu lobekangatsandzi muntfu kodvwa kamuva waba nemusa nenhlitiyo lenhle.



Asibhale

Cedzela loluhlaka mcondvo kuhlela indzaba yakho.



- Sebentisa luhlaka mcondvo kukusita kuhlela kubhala kwakho
- Bhala sandvulela kubhala
- Cela umngani wakho akuhlungele lesandvulela kubhala
- Buketa umbhalo wakho ulungise netiphosiso
- Chubeka uwubhale ngebunono ebhukwini lakho.

Ngubani umlingisi logcamile kube bobani labanye balingisi?

Unjani umlingisi logcamile ekucaleni kwalendzaba?



Sihloko

Kwentekani lementa agucuke?

Unjani umlingisi logcamile esiphetfweni sendzaba?



Asente loku

Yenta silinganiso mdlalo salendzaba wentele likilasi. Shano kutsi ngubani umlingisi logcamile nekutsi sitsini sakhiwo sendzaba.



Asibhale

Nyalo-ke sebentisa luhlaka mcondvo lwakho kukusita kubhala lendzaba.



Bhala sihloko	
Unjani umlingisi ekucaleni kwendzaba? 	Singeniso
Kwentekani lementa agucuke? 	Umkhatsi
Unjani umlingisi esiphetfweni salendzaba? 	Siphetfo



Tento tenta umsebenti wato



Asikhulume

Wena nemlingani wakho, bukisisani sitfombe bese niyasho kutsi tingakhi tenteko leningatibona tenteka kulesitfombe. Funani tenteko letifana nekukhahlela noma kugijima. Leti-ke tento.

















Asibhale

Nyalo-ke gcwalisa tento esibayeni sekucala bese ubhala umusho usebentisa sento. Bhala lemisho ngesikhatsi samanje. *Umfana ukhahlela ibhola.*

khahlela	Umfana ukhahlela ibhola.

Nyalo-ke phindza ubhale lemisho ngesikhatsi lesengcile.



EMAGAMA LAMASHA



Asibhale

Bukisisa luhla lwetento tesikhatsi samanje nalesengcile. Faka umugca etu kwaleto letingasito. Bhala phansi tonkhe tento tesikhatsi samanje ethebuleni.

dla bhala lalela lwile fundzisa fundzisile atile ati

natsa lala dlile vile khulumile natsile lele bhalile

khuluma tsatsa bambile lwani tsatsile cabangile bamba cabanga

Sikhatsi samanje	Sikhatsi lesengcile

Sikhatsi samanje	Sikhatsi lesengcile



Asibhale

Nyalo-ke tfola tento letifanele tesikhatsi lesengcile. Ubese utibhala eceleni kwetento letifanele tesikhatsi samanje ethebuleni.



Gcwalisa sento lesivumelana nementi.

ufuna bafuna	Jabu _____kutsenga mtolotolo lomusha.
	Laba bafana lababili _____kutsenga bomtolotolo labasha.
tilala ilala	Inja lencane lemhloshana _____ngephasi kwembhedze waMbali.
	Tinja letinkhulu _____etaleni.
batsandza utsandza	Umfana _____emaswidi.
	Bantfwana _____emaswidi.
bashova ushova	Anna _____libhayisikili lakhe.
	Anna naMbali_____emabhayisikili abo.
u si	Yena _____esikolweni khona manje.
	Tsine _____esikolweni khona manie.

Idayari yemfihlo yaMbali

Ungakafundzi
- Buka titfombe netihloko bese wetama kucombelela kutsi umbhalo utaba ngani.
- Hlola ngenhloso likhasi kutfola kutsi utawufundza ngani.

Usafundza
- Catsanisa kucombelela kwakho naloku lokufundzako.
- Nakukhona siceshana longasiva kahle, phindza usifundze ngesineke. Sifundze uphakamise livi.



Asikhulume

Bukisisa sihloko naletitfombe bese uyasho kutsi ucabanga kutsi lendzaba itawukhuluma ngani.

Wena unayo nje idayari?

Babhalani bantfu kumadayari?



Ase sifundze

Mbali bekatsandza kubhala kudayari yakhe emalanga onkhe. Lilanga ngalinye, wabhala phansi lakwentile emini. Wabuye wabhala phansi timfihlo takhe ngaloko langafuni labanye bantfu bakubone. Wati kutsi bekadzinga kuba nendzawo lekahle yekufihla idayari yakhe. Wabuka indzawo yonkhe ekamelweni lakhe watibuta kutsi kodvwa angayifihla kuphi, lapho kute namunye longayitfola khona. Sigcino wancuma kuyifihla ngaphansi kwembhedze wakhe.



Langa limbe ntsambama, ngesikhatsi Mbali nemngani wakhe Anna babuya esikolweni, Mbali wakhandza idayari yakhe iphasi ivuleke nge, esiyilweni selikamelo lakhe. “Hawu, awubuke Anna! Kukhona lobekafundza idayari yami!” kusho Mbali. “Musa kukhatsateka,” Anna amdvudvuta. “Wena tfola indzawo lencono yekuyifihla kusukela manje.” Bayiphenculula idayari. “Bukisisa nati tandla letingcolile letitsintse la,” sekusho Anna. “Lena yinkhomba lemcoka.”

“Angingabati ngumfanyana waketfu, Thabo,” kusho Mbali. “Thabo njalo nje uba neminwe lengcolile.” Kodvwa wabese uyakhumbula kutsi umnakabo bekaneminyaka lesihlanu nje 5 ngako-ke bekangakwati kufundza kwamanje. Khona lapho wakhandza lunwele lolumhloshana emkhatsini wemakhasi edayari. “Lena yinkhomba lemcoka.



Kunemuntfu wetinwele letimhloshana lobekafundza fundza idayari yami. Wonkhe muntfu emndenini wami unetinwele letimhloshana. Pho, ngabe ngubani? Ngubani lengimatiko lonetinwele letimhloshana?” washo abuka tinwele ta-Anna letimhloshana ngekusola. Lamantfombatana lamabili ancuma kubeka sitsiyo. Mbali wabuyisela idayari yakhe ngaphansi kwembhedze wakhe. Wavuvutela fulawa lomncane esiyilweni eceleni kwembhedze wakhe. uma kukhona nje longeta madvute nedayari yakhe, utambamba ngetinyatselo-sitfombe kufulawa. Emantfombatana aphuma ekamelweni, abhaca ngale kwelikona alindza! Khona manjalo, eva imisindvo inswininita ivela ekamelweni. Bagijima babuyela ekamelweni

laMbali. Mihlolo yani-ke le? Siyilo sasitse sapha tidladla letinafulawa. Wabanjwa feleba! NguZola, inja yaMbali, lebeyinetiboya letimhlophe. Uphishanekile lwane udlala ngedayari! Emantfombatana akakukholwanga lakubona ngemehlo. Kusho kutsi Zola bekakwati kufundza idayari! "Esikhatsini lesilandzelako," sekusho Anna, agijimisa iminwe yakhe eboyeni benja lobumhlophe, "kutawufuneka utfole indzawo lencono kufihla idayari yakho."

Isuselwe kuteLuhlolo lwe-ANA 2012.





Asikhulume

Bobani balingisi labagcamile kulendzaba?

Sitsini sakhiwo?

Sitsini sibekandzaba, lapho yenteka khona lendzaba?



Asibhale

Tfola ligama kulendzaba lelisho lokufanako nalawa magama:

lonesazela _____ klabalata _____ ngekungabata _____

Kungani Mbali afuna kufihla idayari yakhe?

Kungani bekasola umnakabo lomncane Thabo?

Siyini sitsiyo labasenta?

Kungani bekasola Anna?

Banjani?



Asente loku

Faka tinombolo kulemisho kusuka ku 1 kuya ku 6 kukhombisa kulandzelana kwetigameko ngemfanelo kulendzaba.

- ◯ Ukhandze lunwele lolumhloshana kudayari.
- ◯ Ufihle idayari.
- ◯ Ukhandze tinkhomba minwe kudayari yakhe.
- ◯ Ubone inja yakhe idlala ngedayari yakhe.
- ◯ Ukhandze kutsi kukhona bekafundza idayari yakhe.
- ◯ Ubeke sitsiyo ngekuvuvutela fulawa esiyilweni.



Asibhale

Ticabange unguMbali. Bhala umbhalo wedayari wente sifinyeto salokwenteke kuwe lamuhla.

Kusebentisa sikhatsi lesengcile.

Dayari Lotsandzekako



Asikhulume

Coca nelicembu lakho ngesimilo saMbali.
Cocani ngalokushiwo nguMbali naloko lakwentako.
Sati njani kutsi Mbali akasheshi adzele kulakwentako?
Sati njani kutsi ungumphetsa ekwenteni licebo?
Ubukeka njani?



Asibhale

Gcwalisa tichasiso letingachaza Mbali.



EMAGAMA LAMASHA

Nyalo-ke bhala indzima kuchaza Mbali.

Asibhale

Mbali ungumlingisi lochazanako. U

Phindza ubhale lemisho ngenkhulumo yekubika noma lengakacondzi-ngco.



Kubuta Mbali



Kuphendvula Thabo



Anna

Asibhale

Faka timphawu kulemisho.

ekuphumeni kwesikolo emantfombatana lamabili agibele ibhasi esuke esiteshini sebhasi aya ekhabo mbali

endleleni engce esitolo atsenga iyogathi bhanana nelubisi

ahambe ehla ngemandela street ajikela ngesancele ku-avenyu yesihlanu

Tento futsi

Ufundzile kutsi sijobelela -ile/ele etentweni letinyenti nasitisebentisa esikhatsini lesengcile. Sewuyati futsi kutsi tento letingakavami titsatsa tijobelelo letehluke khashane kubo-ile/ele. Kufute utifundze.



Asibhale

Fundza lawamagama ngekucophelela.

khuluma	khulumile
phuka	phukile
yeba	yebile
idla	dlile
bhala	bhalile
wani	wile

ndiza	ndizile
hamba	hambile
hlabela	hlabelile
shayela	shayele
tsatsa	tsatsile
nika	nikile

tfola	tfolile
yitsi	tsite
bamba	bambile
shano	shito
tsenga	tsengile
lala	lele

Nyalo-ke sebentisa 3 wemaphahla emagama kucedzela lemisho.

Lamuhla

Itolo

Lamuhla

Itolo

Lamuhla

Itolo



Asibhale

Biyela ligama lelifanele kulemisho.

Utawubona kutsi yonkhe lemisho ibhalwe ngesikhatsi samanje. Phindza uyibhale ngesikhatsi lesengcile. Sebentisa luhla lolusenhla nelikhasi kukusita.

Mbali **u**/**batfukutsele** ngoba kukhona bekafundza idayari yakhe.

Itolo

Mine **si**/**ngigibele** mtolotolo.

Itolo

EMAGAMA LAMASHA

Emantfombatana lamabili **i**/**a**hlakaniphile kubamba sigangi.

Itolo

Bantfwana **ba**/**u**yakwati kufika esikolweni.

Itolo

Licembu lebhola yetinyawo **ba**/**lisenkhundleni manje.**

Itolo

Tsine **si**/**ngi**nemceceshi lomusha webhola.

Itolo

Nine **ni**/**ba**netikhwama letisha tesikolo.

Itolo



Siyatijabulisa

Sita Mbali kulandzela timphawu-tetidlala.



CALA

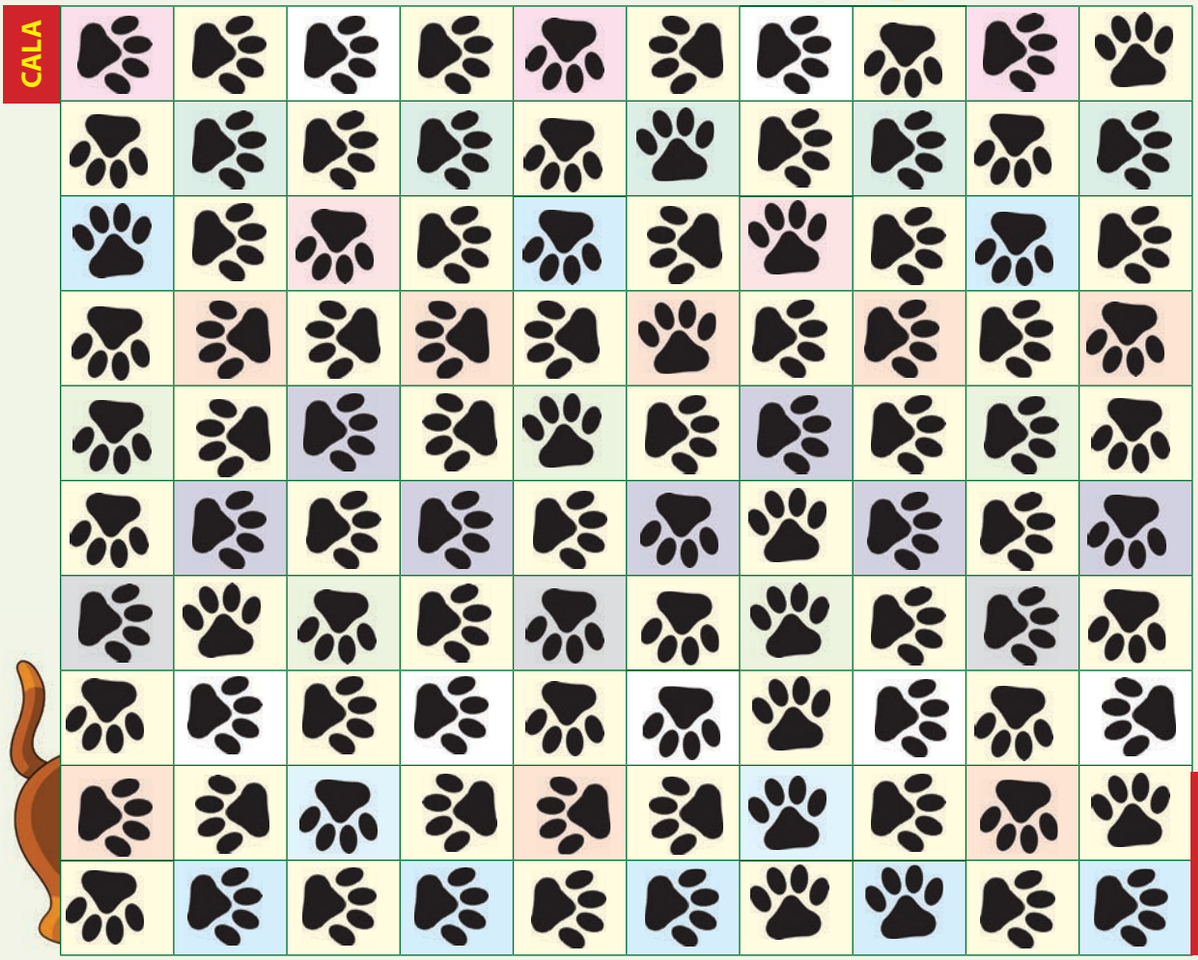

SIPHETFO

Hlela kubhala indzaba



- Sebentisa luhlaka mcondvo kukusita kuhlela kubhala kwakho
- Bhala sandvulela kubhala
- Cela umngani wakho akuhlungele lesandvulela kubhala
- Buketa umbhalo wakho ulungise netiphosiso
- Chubeka uwubhale ngebunono ebhukwini lakho.



Asibhale

Bobani balingisi?

Sitsini sibekandzaba?



Sitsini sakhiwo?

Iphetsa njani indzaba?



Asente loku

Silinganiso mdlalo sakho sendzaba selikilasi.





Asibhale

Sebentisa luhlaka mcondvo kubhala indzaba lengacishe ibe li-120 emagama.



Singeniso

Umkhatsi

Siphetfo

Lusuku:

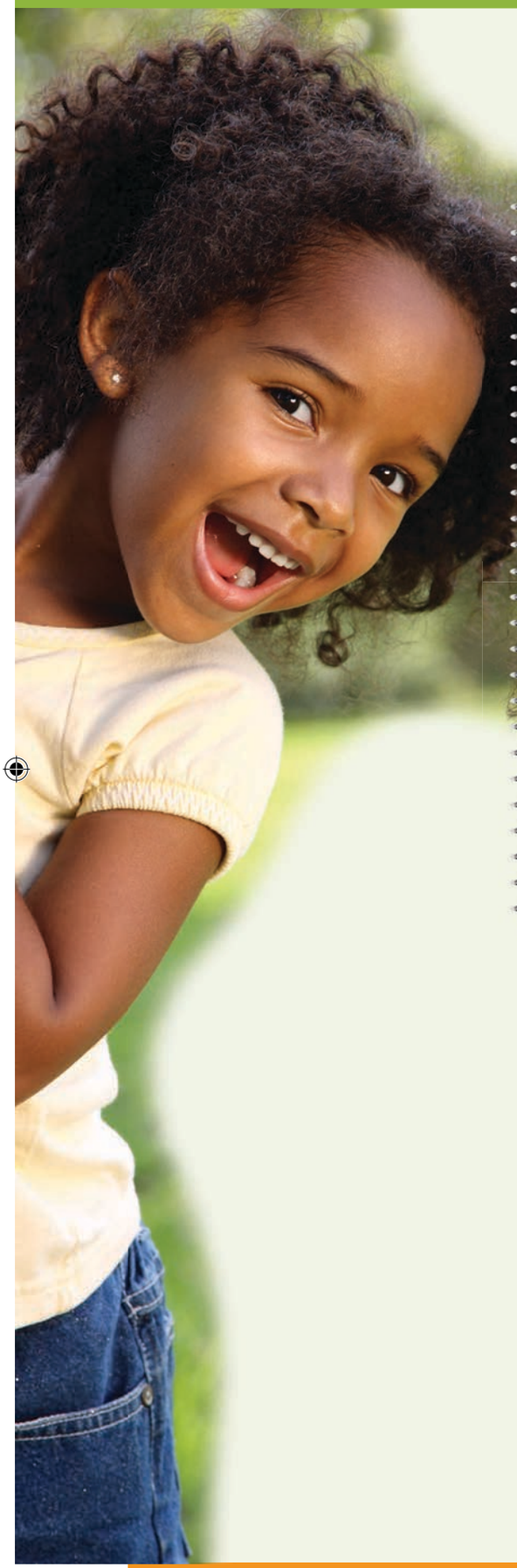

Kuhlola nje

Ngiyakhona ku	☺	☹
fundza lishadi lesimo selitulu.		
fundza ibha shadi.		
fundza umbhalo lwatiso.		
fundza tindzaba.		
dvweba lishadi.		
hlela nekubhala indzaba.		
hlela nekubhala iphamfulethi.		
bhala tindzima.		
cagela kuchubeka nekuphetsa kwendzaba.		
finyeta indzaba.		
bhala emaphuzu lagcamile ngemlingisi.		
sebentisa tichasiso.		
sebentisa tento letivamile naletingakavami.		
sebentisa sikhatsi samanje, lesengcile nalesitako.		
bhala tindzima.		
bona tento.		
cinisekisa kutsi kunekuvumelana kwesihloko nesento.		
sebentisa inkhulumo lebikwako.		

EMAGAMA LAMASHA

Lokucukuketefwe

Sifundvo 4: Emaciniso netinganekwane



Tinsimi
Ithemu 2: Emaviki 5 - 6

49 Kufundza tinsimi 104
Lwati ngetinsimi.
Umsebenti wesendvulela-kufundza kususelwa kulokukhonjisiwe, tihloko netibiyela-sitfombe letehlukene.
Sika kahle indzaba uyigobe futsi uyifase kahle ibe libhuku.
Fundza inkhulumiswano ya*Logwaja nelufudvu*.
Gcwalisa emabhamuta-nkhulumo langenalutfo kanye nemabhokisi embhalo late lutfo kucedzela indzaba.

50 Emva kwemcudzelwano 107
Kucocisana ngendzaba, balingisi, sibekandzaba nesakhiwo sendzaba.
Bafundzi batawudvweba imigca yenkhundla yekugijimela basusela kulokuchazwe endzabeni.
Sivisiso: kuphendvula imibuto yamatikhetsele.
Kusebentisa tichasiso kuchaza logwaja nelufudvu.
Bhala umbhalo uchaze munye wabalingisi.

51 Kuteka tindzaba 108
Kufinyeta indzaba ngekulandzelanisa usebentisa tihlanganiso:kwekucala, kwabese, emva kwaloko, ekugcineni.
Kulungisela kuba ngumetfuli wetemdlalo emoyeni kubika umcudzelwano emkhatsini walogwaja nelufudvu.
Kubhala emanotsi esetfulo.
Kuhlolelana tetfulo tenu nisebentisa luhla lwekutihlola.
Setfulo setento.
Kudvwebela tento emishweni nekubona sikhatsi sesento.
Kucophela emagama lamasha nalakushoko kusichazamagama-ngco sakho.

52 Tento ngemagama 110
Bhala indzima uchaze lokwentile ngemphelaviki leyengcile. Dvwebela tento letisesikhatsini lesengcile.
Bhala indzima uchaze loko lotakwenta ngemaholide esikolo letako. Dvwebela emagama lakhomba sikhatsi lesitako.
Bhala indzima ngaloko lokwentekako ekilasini njengamanje. Dvwebela tento letisesikhatsini samanje.
Dlala umdlalo wemcudzelwano wetento letingakavami.

53 Sicoco nemnenkhe 112
Sandvulela-kufundza: kubukisisa titfombe nemidvwebo nekucabangisisa kutsi indzaba itakuba ngani.
Kucocisana ngebalingisi,sakhiwo sendzaba, sibekandzaba nesiphetfo.

54 Kucabanga ngemnenkhe ngesicoco 114
Kusebentisa tihlanganiso letiniketiwe nekubhala luhlaka lwakulokukhonjisiwe kubhala indzaba.

55 Umenti, sento namentiwa 116
Setfulo sesihloko namentiwa.
Kudvwebela sihloko, sento namentiwa emishweni.
Kwetfula tento letitsatsa mentiwa naletingamtsatsi.
Kucatsanisa tento letitsatsa mentiwa naletingamtsatsi.
Kutfola nekudvwebela tento letitsatsa mentiwa naletingamtsatsi emishweni.
Bhala umbhalo wedayari uchaza lokwentile ngemphelasontfo leyengcile. Khomba tento esikhatsini lesengcile nabomentiwa embhalweni wedayari.

56 Usho kutsini? 118
Kucocisana ngetisho, kubhala loko letikushoko nekudvweba titfombe kutichaza kabanti tisho.

Umbhalo wekuyala
Ithemu 2: Emaviki 7 - 8

57 Kwakha ticabati temakhekhe lanembobo emkhatsini 120
Kwenta umcatsane.
Kukhuluma ngetitsako tekuphekwa, indlela netintfo tekupheka.
Sivisiso kulandzelana kwemiyalo.
Kucondzisisa tilawulo.
Kukhuluma ngemagama nematemu lasetjentisiwe.

58 Kubhala yami indlela-sipheko 122
Bhala indlela-sipheko usebentisa sibiyela-sitfombe lesiniketiwe. Faka titsako tekupheka, indlela netintfo tekupheka.
Tfola udvwebele tonkhe tento letisetjentiswe kuletindlela-sipheko,
Setfulo setinsitasento.
Kusebentisa tinsitasento emishweni.
Tfola udvwebele tinsitasento letisetjentiswe emishweni.
Cedzela lemisho usebentisa tinsitasento.

59 Kulayela indlela 124
Kulayela indlela ngemlomo kuya etindzaweni letehlukene esikolweni.
Dvweba libalave lesikolo sakho bese ubhala umkhondvo lohanjwako kusuka esangweni kuya etindzaweni letehlukene esikolweni.
Kwehlukaniswa kwemagama. Kwehlukanisa emagama ngetinhlavu nekubala tinhlavu.

60 Kufundza emabalave 126
Kuniketa timphendvulo temibuto letibhaliwe naletiphendvulwa ngemlomo kususelwa kulokubonwa ngemehlo.
Kudlala umdlalo wesikhatsi sesento ngekuticecesha ngemlomo ngesikhatsi samanje, lesitako nalesendlulile.

61 Lapho tintfo tikhonakhona 128
Kufundza emabalave.
Kuniketa timphendvulo temibuto letibhaliwe naletiphendvulwa ngemlomo kususelwa kulokubonwa ngemehlo.
Kudlala umdlalo wesikhatsi sesento ngekuticecesha ngemlomo ngesikhatsi samanje, lesitako nalesendlulile.

62 Kuniketa umkhondvo 130
Kulayela indlela ngemlomo usebentisa tinhlobo letimbili letehlukene telibalave.

63 Tfola indlela-sipheko 132
Kusebentisa titfombe kutfola kulandzelana kundlela-sipheko.
Kubhala imiyalo yekwenta umsebenti wetandla.

64 Asibhale incwadzi 134
Kusebentisa luhlaka mcondvo kuhlela indzaba.
Kubhala indzaba lesuselwa kuluhlaka mcondvo.



Kufundza tinsimi



Ase sifundze

Ethemini yekucala ufundze insimi yeMfana wemanga e "*Nyandzaleyo!*" Kulamaviki lamabili lalandzelako sitawubuka letinye tinsimi.



Yini insimi?

Insimi yindzaba ngetilwanyana, tilokatana, tihlahlana kanye netindzawo temlingo. Isitjela indzaba ngemlayeto lowakha similo. Linyenti letinsimi lidzala kakhulu kantsi letinyenti tato njengalena letsi, Umfana wemanga e"Sintjwizi-moyeni!" titekwa esimeni sesimanje kodvwa tiletsa umlayeto lofanako newasendvulo. Utawutfola tilwane letikhulumako, netimo temvelo letinemahlatsi nemifula kuletinyenti tinsimi.



Asikhulume

- Buka titfombe ekhasini lelibukene naleli. Ingani lensimi lena?
- lyatifaka yini tilwane letikhulumako?
- Buka sitfombe bese uyasho kutsi ikusiphi sibekandzaba sesikhatsi nesendzawo lensimi.
- Susa likhasi lelilandzelako encwadzini yakho. Juba likhasi emigceni lebovu bese uyaligocota emigceni lemnyama kwakha incwadzi. Nase ukwentile loku, fundza indzaba ecenjini lakho. Gcwalisa emagwebu-nkhulumo langakabhalwa lutfo. Gcwalisa nanoma nguyiphi incenye yendzaba lesele usebentisa imigca lete lutfo.



Asente loku

Sebentisa luhlaka mcondvo kubhala indzaba lengacishe ibe li- 120 emagama.

Logwaja nelufudvu



Sinyatselo 1: Goca kulomugca wemacashati.

Sinyatselo 2: Goca kulomugca wemacashati.

Sinyatselo 3: Namatselisa ngesitephula kutelicala leli.

1

Ekugcineni lefika lilanga lemcudzelwano. Tonkhe tilwane telihlatsi teta kusekela umgwaja. Tamemeta tabhebhetelisa imijeka. Tashaya bovuvuzela tahlabela tingoma.

Libhele ngilo belicala umcudzelwano. “Enjobeni, lunga, Tweee!” lasho limemeta.



4

Logwaja wagijima wengca lufudvu. Bekaloku abuka emuva kuhlola lufudvu. Waluhleka woma.



5

Tilwane tabongelela ngelisasasa lelikhulu lufudvu lujuba umugca wekuncoba. Tabongelela kakhulu, umsindvo weviwa tilwane letisehlatsini lelingumakhelwane, lelilibanga lelijana nje nalapho. Ngesikhatsi libhele liklomelisa lufudvu indzebe latsi



8

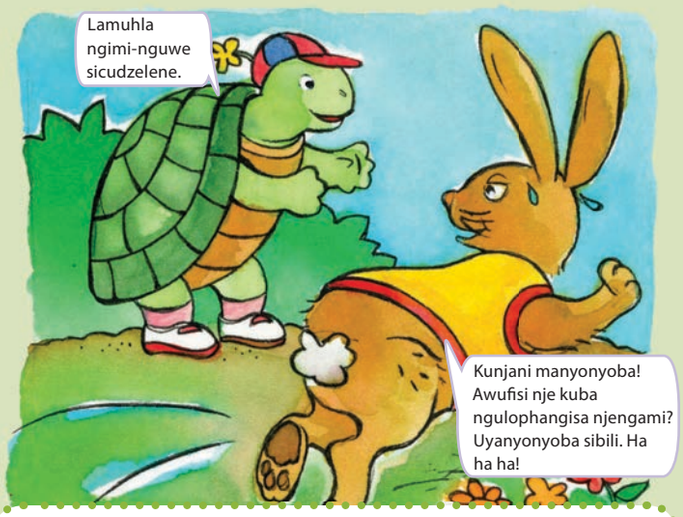

Logwaja nelufudvu bebahlala ehlatsini. Logwaja bekatetsemba kakhulu ngelitubane lakhe. Bekahlala ahlekisa ngelufudvu ngoba belunyonyoba kakhulu.

Wamangala wakhamisa logwaja, lufudvu naluvuma insayeya yekutsi bacudzelane. “Sitawugijima sijube inkhundla, sizube sengce ingadze yeticadze site siyowufika etulu echibini lelidada,” kusho lufudvu.

Masinyane nje, tindzaba temcudzelwano tagcwala lonkhe lihlatsi. Tonkhe tilwane netinyoni teva ngawo.



Logwaja wancoma kuticecesha atowucina kulungela umcudzelwano.

Tilwane betijabule kakhulu, tase ticala kubongelela natibona lufudvu lusondzela lapho kuncotjwa khona. Tabongelela tafutsa bovuvuzela bato.

Lomsindvo wavusa logwaja. Lufudvu bese ludvutane nalapho kuphela khona umcudzelwano. Wazuba walandzela ngemuva etitsendzeni naye.



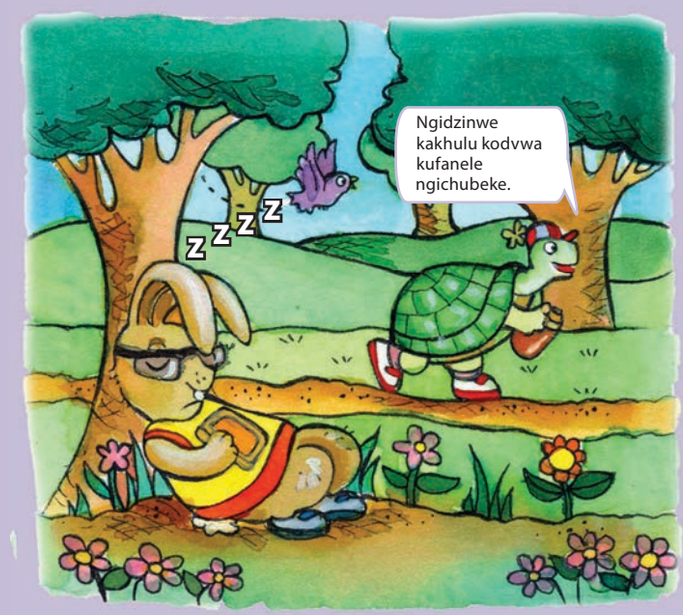

Logwaja bekakholwa kutsi nguye loncobe lomcudzelwano. Wancoma kuphumula ngephasi kwesihlahla alalele umculo lotsite. Nalusondzela lufudvu, utawuvele azube agijimele emgceni wekuncoba.

Emva kwemcudzelwano



Asibhale Fundza lemibuto bese ubiyela luhlavu loluseceleni kwemphendvulo lengiyo.

Bobani balingisi labamcoka balensimi?	
A	lufudvu neluvivane
B	logwaja nelufudvu
C	libhele nelufudvu

Ngusiphi sibekandzaba salensimi lena?	
A	lihlatsi
B	iZu
C	ngeKruger Paki

Ngukuphi kuloku lokulandzelako lokuchaza kancono similo salogwaja?	
A	umusa nekunakekela
B	lunya nekuhlukubeta
C	kudvwala nekutigcabha

Sifundvo sini lesisitfola kulendzaba?	
A	Nawucela lusito kute lotakusita.
B	Kushaya kancane uhamba ubheke emgomeni kuyakuphumelelisa emcudzelwaneni.
C	kufanele wetsembeke.

Uyavumelana nekutsi lendzaba iyinsimi? Shano kutsi leni.

Cabanga ngetichasiso kuchaza timilo tabologwaja nelufudvu.

Tibhale phasi emabhokisini.

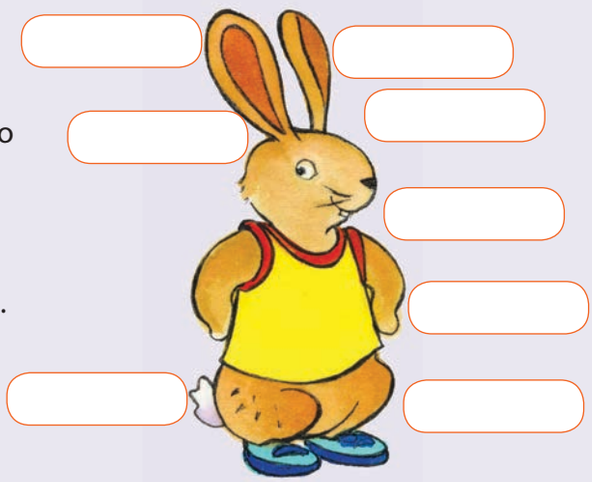



Sebentisa lamanye emagama lesiwatfole emisebentini leyengcile kubhala indzima uchaza munye walabalingisi lababili.

Kuteka tindzaba



Asibhale

Finyeta indzaba yalogwaja nelufudvu ngemisho lengaba siphohlongo.

Kwekucala

Kwase

Kwalandzela

Ekugcineni



Asikhulume

Ticabange ungumbiki wetemidlalo, kufanele ubike ngemcudzelwano emkhatsini walogwaja nelufudvu. Utawutsini?

Yetfula umbiko wakho ecenjini lakho.

Bhala leminye imicondvo.

Nyalo ase sive tindzaba temdlalo talamuhla._____ uyabika. Umcudzelwano emkhatsini walogwaja nelufudvu wenteka endzaweni lokutsiwa yiGreen Tree Forest lamuhla.



Kuhlola nje

Ngikhonile	✔	✘
Kwetfula umbiko wami wetemidlalo ngekulandzelana kwawo kahle?		
Kunika lwati lolwenele ngemcudzelwano, balingisi nesibekandzaba lesingiso?		
Kusebentisa lulwimi lolungilo lwebantfwana?		

Lusuku:

Kabanti ngetento

Sento lesimcoka emshweni sibitwa ngekutsi sento lesiphelele. Tento letiphelele tisitjela kutsi wentani umuntfu noma bantfu labangetulu kwamunye. Tiyagucula ngekuhambelana nesikhatsi.



Itolo ngigeze titja. Lamuhla ngigeza titja.

Dvwebela tento letiphelele emishweni. Sale usho kutsi tisesikhatsini lesengcile noma sanyalo.

	Sikhatsi
Ngiya esitolo.	
Uya kudokotela.	
Baya enkhundleni yemidlalo.	
Udlala ibhola.	
Ngidle kudla kwasemini.	

	Sikhatsi
Uyahamba uya esiteshini sebhasi.	
Unatse lubisi.	
Babukele mabonakudze.	
Ngigibele sidududu sami.	
Ucubha ematinyo akhe.	

Sebentisa letento emishweni bese uyasho kutsi ikusiphi sikhatsi lemisho.

pha hambile nikile dlile

hamba gijima gijimile dla



	Sikhatsi

Tento ngemagama



Asibhale

Bhala imisho lesihlanu ngalokwentile kulemphelasontfo leyengcile.
Nyalo biyela tonkhe tento letikhomba sikhatsi lesengcile.

Bhala imisho lesihlanu ngalofuna kukwenta ngemaholide eNgongoni.
Nyalo biyela tonkhe tento letikhomba sikhatsi lesitako.

Nyalo buka lokusekilasini lakho. Bhala imisho lesihlanu ngako konkhe lokwenteka nyalo. Biyela tonkhe tento letikhomba sikhatsi lesengcile.

Lusuku:

Tento letingakavami





Kutijabulisa

Gijima umcudzelwano. Fundza sikhatsi sanyalo nesikhatsi lesengcile ngasinye sento emkhondvweni lomtfubi. Umngani wakho kufanele afundze emagama lasemkhondvweni lolingangane. Bona kutsi kuncoba bani. Sale umbonya luhlu lolunesento sesikhatsi lesengcile bese nibutana kutsi sitsini sikhatsi lesengcile sangasinye sento.

tsenga	tsengile
gubha	gubhile
dvweba	dvwebile
shayela	shayele
dla	dlile
wa	wile
funta	funtile
va	vile
tfola	tfolile
ndiza	ndizile
khohlwa	khohliwe
bonga	bongile
khula	khulile
buka	bukile
va	vile
bhaca	bhacile

hamba	hambile
tsatsa	tsetse
lusa	lusile
ati	atile
akha	akhile
bhadala	bhadale
gijima	gijimile
buka	bukile
tfunga	tfungile
bamba	bambile
hlala	hleti
lala	lele
khuluma	khulumile
sukuma	sukumile
shanyela	shanyele
bhukusha	bhukushile



Sicoco nemnenkhe



Asikhulume

Khuluma nemlingani wakho ngemicu yemakhathuni. Isitjela indzaba lefana naleyo yalogwaja nelufudvu. Buka letitfombe bese uyatfola kutsi indzaba ingani.

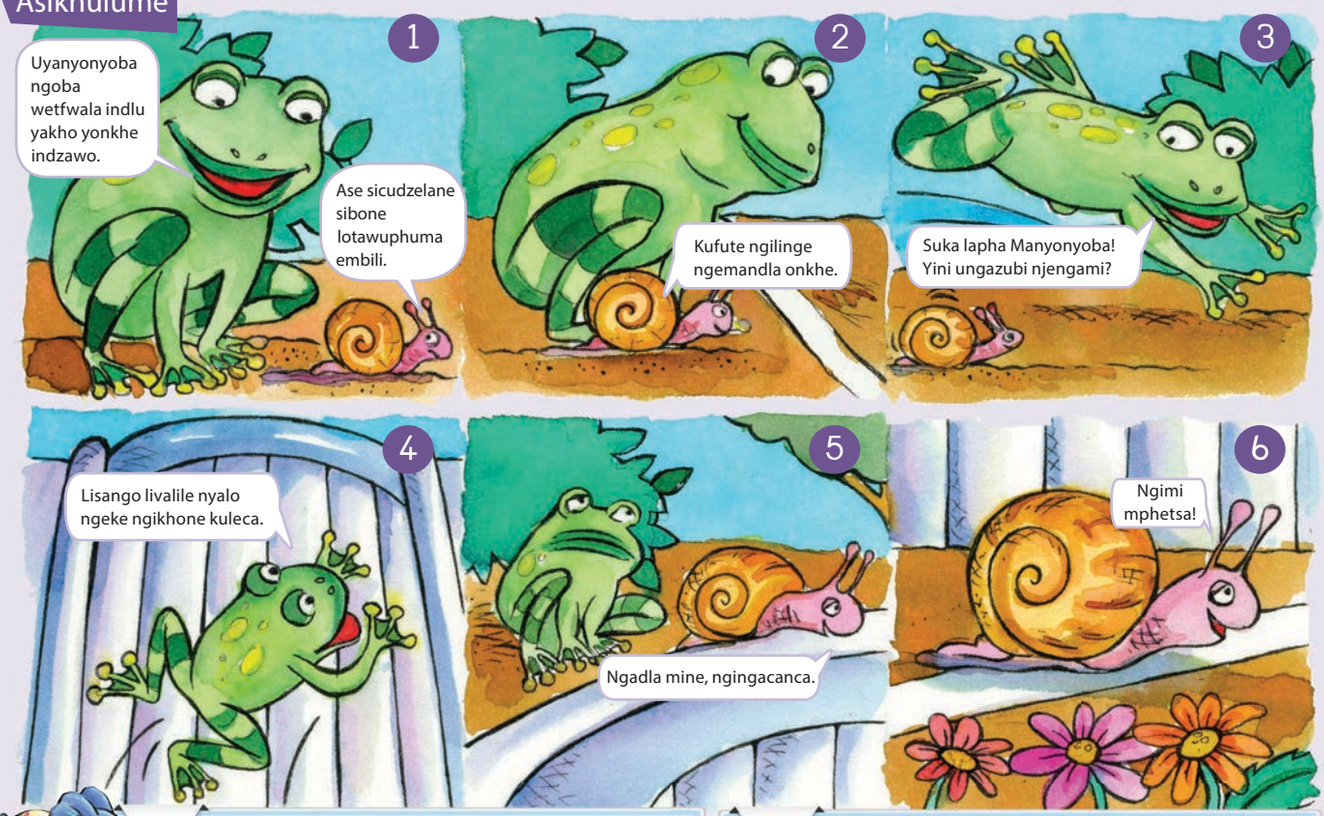



Asibhale

Bobani balingisi?

Sitsini sibekandzaba?

Sitsini sakhiwo?

Sitsini siphetfo?



- Sebentisa luhlaka mcondvo kukusita kuhlela kubhala kwakho
- Bhala sandvulela kubhala
- Cela umngani wakho akuhlungele lesandvulela kubhala
- Buketa umbhalo wakho ulungise netiphosiso
- Chubeka uwubhale ngebunono ebhukwini lakho.

Lusuku:



Sebentisa titfombe kukusita kubhala indzaba ngesicoco nelunwabu. Sebentisa letinye tihlanganisi kukusita kulungelela tindzima.

Tihlanganisi

Kwekucala, kwase, kwalandzela,ngemuva kwaloko, kungakenteki loko nje, kwekugcina, ekugcineni, ngaleso sikhatsi.

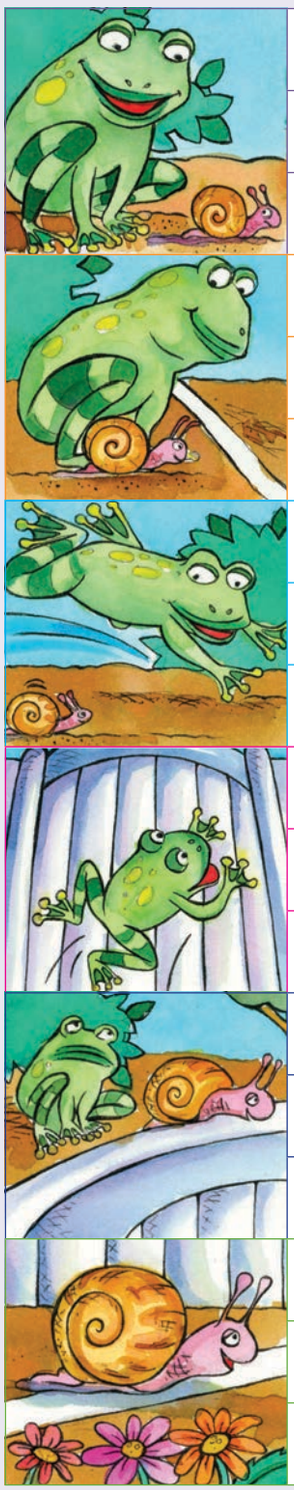

Siphetfo

Kucabanga ngemnenkhe nesicoco



Ase sifundze

Fundzelani licembu lenu kakhulu tindzaba tenu. Tiyafana yini letindzaba? Tehlukene ngatiphi tindlela?





Asente umdlalo-silinganiso

Yentani umdlalo-silinganiso sendzaba nelicembu lakho. Nitawudzinga umnenkhe, sicoco kanye nemteki lococa indzaba.





Asibhale

Fundza yonkhe indzaba yakho bese wakha luhla lwetento lotisebentisile. Biyela leto letikhomba sikhatsi lesengcile.



Asikhulume

Tente umbiki wetemdlalo, kufanele futsi wetfule umbiko ngemcudzelwano emkhatsini welunwabu nesicoco wenteke. Utawutsini?

Yetfula umbiko wakho ecenjini lakho.

Nawu umbiko walamuhla ngetindzaba temdlalo. Wetfulwa ngu _____. Umcudzelwano emkhatsini welunwabu nesicoco wenteke endzaweni lokutsiwa yiGreen Tree Village lamuhla.



Bhala phasi leminye imicondvo.

Siyahlola nje

Ngikhonile yini	✔	✘
Kwetfula umbiko wami wetemidlalo ngekulandzelana kahle?		
Kuniketa lwati ngemcudzelwano, balingisi nesibekandzaba?		
Kusebentisa lulwimi lolungilo lwebalaleli labasebancane?		

Lusuku: _____

Letinye futsi tento

Nalu luhla lwetento letimcoka letibitwa ngekutsi tento letikhomba simo. Leti tento letifana nabo: nga, njenge, fana nje, condzisisa na yati, lesitisebentisa kakhulu kukhuluma ngesimo esikhundleni kwesenteko.

Sibonelo: *Ngiyawenyanya emaswidi* (yenyanya sento lesikhomba simo) kantsi *ngidla emaswidi* (-dla sento lesikhomba senteko).



Asibhale Gcwalisa sento lesingiso kulemisho.

vuma vumile	Ngi _____ kutsi sinemsebenti lomnyenti wesikolo lesiwenta ekhaya. U _____ kuhamba nami.
bukeka bukeka	Li _____ litawuna. Ba _____ balahlekile.
kholwa kholiwe	Angiti _____ letindzaba. Uyati _____ letindzaba.
ta ya	Lencwadzi_____ anti wami. Letincwadzi _____ anti wami.
-va uva	Ngi _____ yagula. U _____ gula.
-tondza tondzile	U _____ simo selitulu lesibandzako. Ngi _____ simo selitulu lesishisako.
tsandza tsandze	Ngi _____ ishokolethi. Ba _____ emaswidi.
fisa ufisa	Ngi _____ kuba nelibhayisikili. Si _____ kudlala ibhola yetinyawo.
yesindza nesisindvo	Mine ngi _____sa 35 kg. Indlovu _____ ngetulu kwembuti.

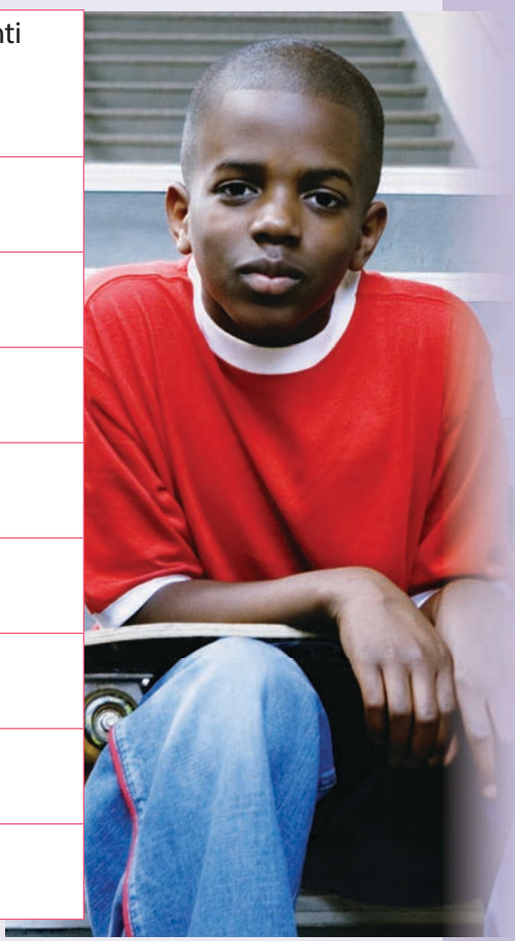

Nyalo yakha yakho imisho usebentisa letento.

jabulela	
fanele	
bongela	
khumbula	
hogela	
nambitsa	

Umenti, sento namentiwa



Asibhale

Fundza lemisho nemngani wakho.

Dvwebela umenti ngalokubovu. Umenti ngumuntfu noma yintfo leyenta senteko emshweni.

Dvwebela sento ngalokulingangane. Sento ligama lelikhomba lokwentekako.

Dvwebela intfo lengumentiwa ngalokuluhlata. Loku kusitjela kutsi sento sitsintsa bani.



Yena unatse litiya lakhe.

Bokati bacosha emagundvwane.
Ann utsandze Jabu.
Umpheki ushise kudla.
Umfana ubulele lifasitelo.
Intfombatana indizise ikhayithi.
Tsine sibhake likhekhe.





Tfola bese udvwebela tento emshweni ngamunye. Nyalo biyela mentiwa.

Letinye tento atiwenti umcondvo uma tite mentiwa.
Tibitwa ngekutsi tento letitsatsa mentiwa.

Wephule lifasitelo.	Ngigcwalise ingilazi yami.
Ugeza buso bakhe.	Mbali ufihle idayari yakhe.
Libhele licale umcudzelwano.	Ann ubhale i-imeyili.

Nyalo buka lemisho. Dvwebela lokukhulunywa ngaye nesento. Lemisho lena ite mentiwa.

Tento letingatsatsi bomentiwa atidzingi kulandzelwa ngumentiwa kwetfula umcondvo lophelele.



Uyafundza.	Inja iyalala.
Siyadla.	Bayasebenta.
Uyakhala.	Bayagijima.
Bokati bayanyawuta.	Umkhumbi wacwila.



Lusuku:



Asibhale

Nyalo tfola ubese udvwebela tento kulendzima.

Bengifuna kuhlabela ekhonsathini kodvwa kudzingeke ngiye kudokotela.
Ayikefiki ithekisi ngako ngibese ngihamba ngetinyawo. Dokotela uncome kutsi ngidle kakhulu tibhidvo. Ngitatilima engadzeni yami.



Asibhale

Bhala idayari lugcwaliso uchaza lokwentile ngemphelasontfo leyengcile. Nase ukwentile loku, dvwebela lokukhulunywa ngaye ngalokubovu, sento ngalokulingangane nalokubonakalako ngembala loluhlata sasibhakabhaka.



Usho kutsini?



Asikhulume

Cocisana nebelicembu lakho ngenchazelo sibili yetisho letipendwe ngalokugcamile. Sale ubhala phasi locabanga kutsi kushiwo tisho.

Tisho ngulokwendlala lokushiwoko lokwehlukile ngenchazelo yemagama leyetayelekile. Siwasebentisa njalo njalo nasikhuluma.



Asibhale

Babe wami **unesandla ekuhlanyeleni**. Ingadze yakhe yinhle kakhulu.

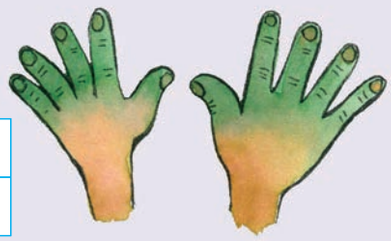



Lulu **wacitsa emabhontjisi**. Nyalo wonkhemuntfu uyayati imfihlo yami.

Joe **ngumvukuti-ncwadzi** sibili. Uhlala afake imphumulo yakhe encwadzini.





Ngiye ngayobukela bhayisikobho lobalekisa umtimba. **Tinwele tami tema ntse**.

Ngitfole 100% vele ekuvivinyweni kwami? **Noma ungidvonsa ngemlente nje**?





Angeke ngikhone kuba nalowo mdlalo wangcondvomshini. **Ubita umkhono nesiphanga**.

Lusuku:

BoJabu nemnakabo bafana kakhulu. **Bafana njenge tinhlavu tabhontjisi linye.**





Asikayidzingidzi ngoba ishisa kakhulu. **Ngumlilo**.

Yena utenta tintfo tenteke. **Usebholeni**.





Lolo luhlolo lwetibalo belulula kakhulu. **Bekulucetu lwelikhekhe**.



Asente loku

Khetsa sinye setisho kulelikhasi bese udvweba sitfombe ngalokucishe kushiwo ngemagama.

Kwakha ticabati temakhekhe lanembobo emkhatsini



Ase sifundze

Fundza indlela-sipheko bese uphendvula imibuto.

Tltsako teticabati temakhekhe



Lokudzingekile

4 emathesipunu abhotela

1 indzebe yafulawa

3 tipunu tashukela

Imvushwana yeluswayi

2 emathesipunu aphawuda wekubhaka

2 emacandza

1 indzebe yelubisi

$\frac{1}{2}$ ithesipunu yevanila

Indlela yekubhaka

1. Ncibilikisa bhotela ngelizinga leliphasi lekushisa.
2. Hlanganisa titsako letomile ndzawonye endishini lenkhulu.
3. Hlanganisa titsako letimanti ubhice nabhotela loncibilikilisiwe kulenye indishana lencane.
4. Tsela titsako letimanti endishini yetitsako letomile bese utamatisa umzuzu munye.
5. Ntfontsisa tipunu letigcwele tabhotela epanini lelishisako.
6. Nakuvela emabhamuta ngetulu, gucula ticabati temakhekhana.
7. Nase tinhlangotsi totimbili tinsundvwana phani labadlako batikhwankhwase.





Asibhale

Fundzisisa indlela-sipheko bese uphendvula imibuto ngato.

Yini titsako letomile? Tihlele.

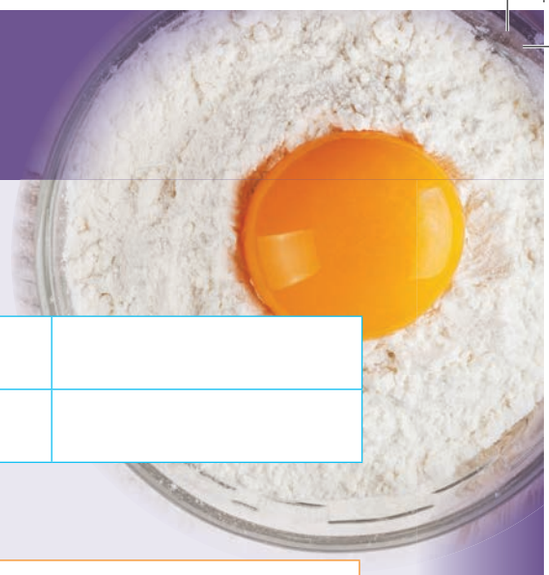

Yini titsako letimanti? Tihlele.

Ticabati temakhekhe tifanele tiphakelwe njani?

Sisho kutsini ngelizinga leliphasi lekushisa?

Sisho kutsini ngekugucula?

Yini kuba nsundvwana?

Sisho kutsini ngebuhheshana beluswayi?

Yini **bhotela**?

Kufanele wenteni nase utsele titsako letimanti endishini?

Kubhala yami indlela-sipheko

Dvwebela tonkhe tento esitsakweni sakho nasesitsakweni selicabati lelikhekhe.





Asibhale

Nyalo bhala yakho indlela sipheko lositsandza kakhulu.

Sitsako se _____

Tindlela

Tekupheka

Emathulusi ekupheka ladzingekile

- Chaza indlela-sipheko ngendlela lelandzelekako ecenjini lakho.
- Uwasebentise kangaki emagama lafana nalawa ungahle, na kufanele?
- Lawa abitwa ngekutsi ngemagama lakhomba inhloso.



Asikhulume

Buka nankha emagama lakhomba inhloso.

sitawu | kufanele | kumele | ngahle | fanele | tawu

Asitjelani lamagama lawa lakhomba inhloso?

Sisebentisa "nga" kukhombisa likhono.

Sisebentisa "kungaba" kucela imvume.

Sisebentisa "noma kanjani, sifanele na kumele" kukhombisa sidzingo.

Sisebentisa "sitawu" kukhombisa inhloso.



Lusuku:



Asibhale

Tfola bese udvwebela emagama lasekela sento kulemisho.
Sesikwentele kwekucala.



Kufute ute nekwembatsa lokungiko nawufuna kubhukusha.

Ibhasi itawusuka esikolweni nga 09:00.

Kumele ute nekwakho kudla kwasemini.

Kufanele wente umsebenti wesikolo lowentiwa ekhaya onkhe malanga.

Ngitawudlala ibhola kusasa.

Kufanele ungabhemi.

Angeke ngikhone kudlala lamuhla. Kufanele ngifundzele luhlolo lwami.

Lingahle line kusasa.

Loyo angahamba yedvwa ukhulile.

Kufanele ngiye kudokotela wematinyo ngoba ngibulawa litinyo.



Asibhale

Nyalo cedzela lemisho.

Akukafaneli u
Ngitawu
Kufanele u
Nginga
Ngingahle ngi

Kulayela indlela



Asente loku

Lamuhla kucale umfana lomusha esikolweni. Musite kutfola indlela yalapha esikolweni.



Asente loku Fundza kahle imikhondvo. Sale ulandzela imikhondvo kutfola tindzawo letehlukene eluhlakeni lwesikolo lesingenhla. Uma sewutfole letindzawo, gcwalisa emabito abo kulelibalave.

Likilasi leLibanga 4	Likilasi lekucala ngesekudla.
Lihhovisi lathishela lomkhulu	Nakangena kufanele ajikele ngesancele. Liyindlu yesibili esandleni sangesekudla.
Imithoyi	Nakangena esikolweni kufanele ajikele ngesencele. Utayitfola endlini yesine ngesekudla.
Inkhundla yekudlalela	Nakangena kufanele ajikele ngesancele bese ungena emnyango longesekudla sakhe.

Lusuku:

Nyalo yenta umdvwebo wesikolo sakho.

Siyatijabulisa



Asibhale

Bhala imikhondvo kusuka egedeni lesikolo kuya ekilasini lakho.

Sehlukanisa emagama ÷

Asibhale

Yehlukanisa lamagama ngetinhlavu tawo. Sale ubhala inombolo yetinhlavu egameni ebhokisini. Nase ukwentile loku, sebentisa emagama la 6 kwakha imisho. Wabhale encwadzini yakho yekubhalela.

Caphela: konkhe loku tijobelelo.

i/ncwa/dzi/kati	4	lunyawokati		chazisisa		funisisa	
indishana		umlonyana		hambela		inyandzakati	
umlobokati		sibindzi		indzabakati		inkhosikati	
umfulakati		kwetsembeka		tinhlavu		lisokati	
luswatana		sihlahlana		muhle		funeka	

Lapho kuhlala khona boJabu naThema

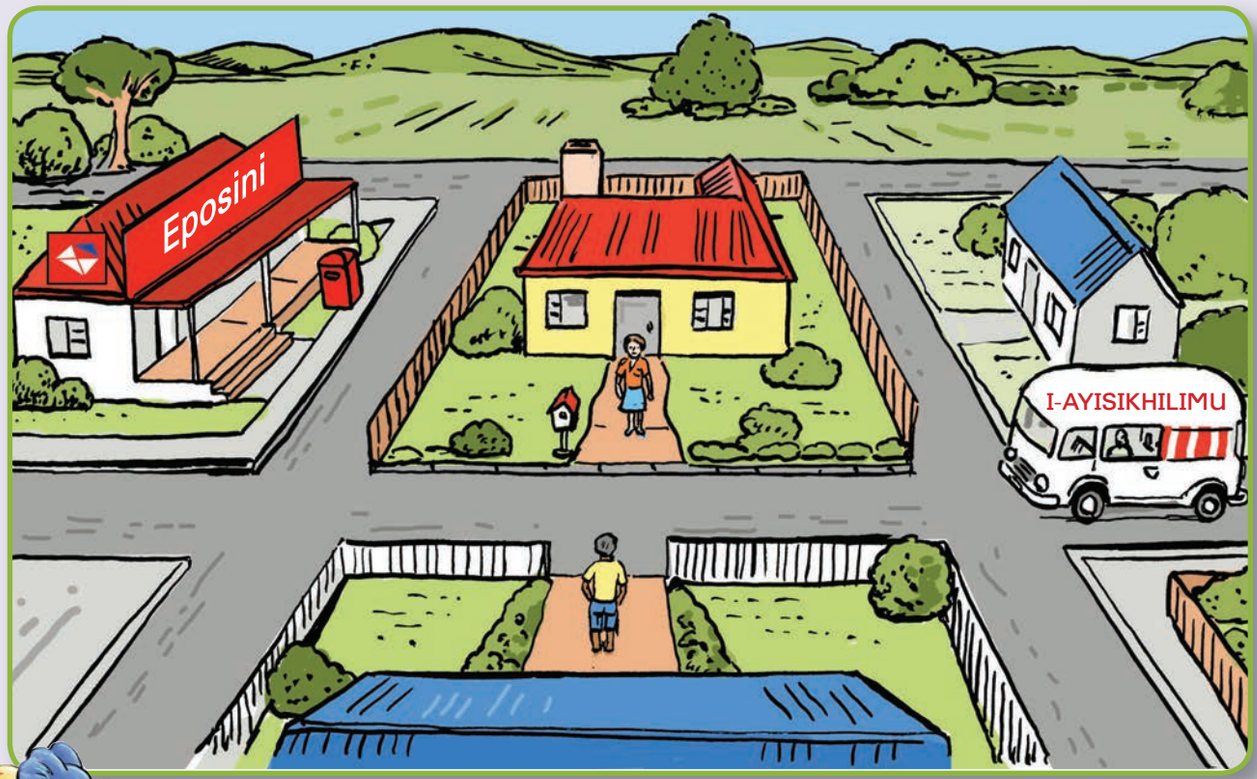



Asibhale Buka lesitfombe bese ugcwalisa emagama lashiyiwe.

1. Thema uhlala endlini lenelubondza lolumtfubi neluphahla lo _____ .
2. Thema ujikela ngesancele angahamba aye evenini _____ .
3. Jabu uhlala endlini leneluphahla lo _____ . Ubukene naThema.
4. Jabu ujikela ngesancela. Abese ujikela nge _____ . Angatsenga lapho.
5. Nakafuna kutsenga titembu Thema, ujikela nge _____ egedeni lakhe ngoba li _____ kwakhe.



Lusuku: _____

Umdlalo lobucayi – ngubani lotawuphumelela?

- Jika lidayizi lakho.
- Hambisa iguni yakho ichubeke.
- Sebentisa lenkhomba yesikhatsi kulokusacadza lokumhlophe wakhe umusho.
- Loyo lofika kucala ekugcineni nguye loncobako.









Cala imisho 18 – 26 nga Ebusuku kakhudlwana ngitawu . . .

17 yani emtaponcwadzi

16 bhukusha kugala

18 dlala ekhonsathini yesikolo

15 washa timphahla tami

19 bukela mabonakudze

14 buyela emuva tinyatselo letisi- 5

20 bukela umdlalo webhola

13 dlala ku-inthanethi

21 kudla sidlo sakusihlwa nemndeni wami

12 dlani endlini yakhaboSamu

22 kuya ekhwayeni

CEDZA

Gucula simo setento letidvwetjelwe.

11 hamba uye ezu

10 bhaka emakhekhe lamancanyana

34 enta ncono emamaki ami esiSwati

Cala imisho 9 – 7 nga Itolo ngi...

9 kuya edolobheni kuyowutsenga ticatfulo nemasokisi

24 buyela emuva tinyatselo leti 5

cubha ematinyo ami 23

33 gubha lusuku lwekutalwa

4 yenta umsebenti luhlwayo wami

3 vakashela umngani wami

5 buyela emuva kukunye

8 kuya eThekwini ngesitimela

geza eshaweni uhambe uyolala 25

Gucula simo setento letidvwetjelwe.

32 buyela emuva tinyatselo letili-10

6 sebenta engadzeni

Sita make wami 7

Cala imisho 27 – 34 nga Nyalo ngi . . .

31 ngenela emakilasi eLusito Lwekucala

2 kuyowubhukusha

1 hamba uye ebholeni yetinyawo

26 kuya ephathini yemngani wami

27 hlala ekilasini lami lesiSwati

28 gijimela ibhasi

29 vakashela umzala wami eMelika

30 Kuya eBotswana

CALA

Cala imisho 1 – 8 nga ngeMgcibelo lotako ngi . . .

61 Lapho tintfo tikhonakhona



Asikhulume

- Nawuma esitulweni ekilasini lakho ubuke phasi, ubonani?
- Nawuma ngemuva kwelikilasi bese ubuka likilasi, ubonani?
- Nawuma embi kwelikilasi bese ubuka likilasi, ubonani?
- Kwetame.



Asibhale

Yenta luhla lwetintfo letisekilasini esitfombeni 1.	Tifake nangabe tiyavela futsi esitfombeni 2.

Sitfombe 1: Sibuko selikilasi ngemuva



Sitfombe 2: Sibuko seluhlaka lwelikilasi

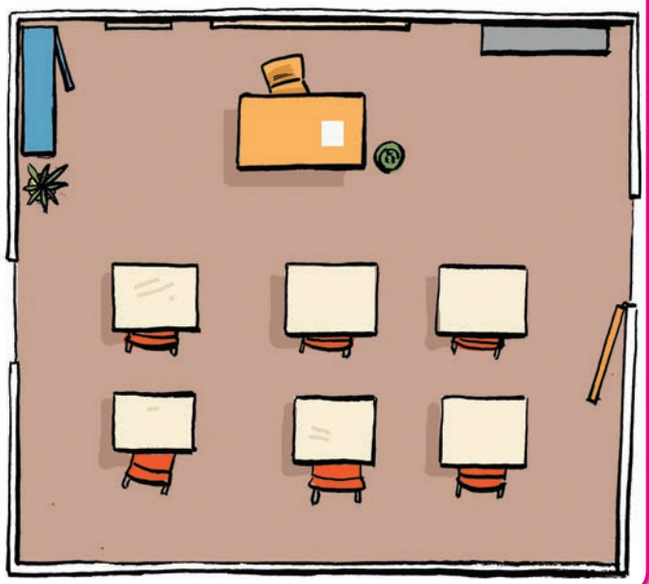



Asibhale

Buka lemidvwebo lemibili bese uphendvula lemibuto lelandzelako.

	Sitfombe 1	Sitfombe 2
Bekeme kuphi umdvwebi nakadvweba lesitfombe?	Emuva noma ngetulu	Emuva noma ngetulu
Bangakhi bantfwana labangahlala lapha ekilasini?		
Yini leseceleni kwelifasitelo?		
Mangakhi emafasitelo lalapha ekilasini?		
Mangakhi emashelufa lalapha eshelufini letincwadzi?		

Lusuku: _____



Asibhale

Sewufundze ngetinhlobo letehlukene tetento kulethemu. Khetsa bese ugcwalisa ngensitasento lefanele emshweni ngamunye. Sale udvwebela sento lesimcoka.

ba ku	1. 2.	_____dlala ibhola yetandla. _____sebentisa ngcondvomshini.
kwa u	3. 4.	_____ngensimbi yesikhombisa enhloko. _____yatibuta kutsi kwentekani.
kune ngabe	5. 6.	_____kufundza incwadzi. _____uhambe waya eholideyini.
ku ba	7. 8.	_____khuluma elucingweni. Bantfwana _____dlala.
ku ngi	9. 10.	_____fundza eJozi. _____yafundza.
ngi u	11. 12.	_____cedzile umsebenti wesikolo lawenta ekhaya. _____wucedzile umsebenti wesikolo lengiwenta ekhaya.

Tinsitasento tiniketa lusito.

Tinsitasento timcoka kucedzela inchazelo. Tita embi kwesento lesimcoka emshweni.



1 ba, 2 ku, 3 kwa, 4 u, 5 kune, 6 ngabe, 7 ku, 8 ba, 9 ku, 10 ngi, 11 ngi, 12 u.

Nyalo khetsa ligama linye kulinye lemabhokisi lapendiwe bese wakha yakho imisho.

Kuniketa umkhondvo

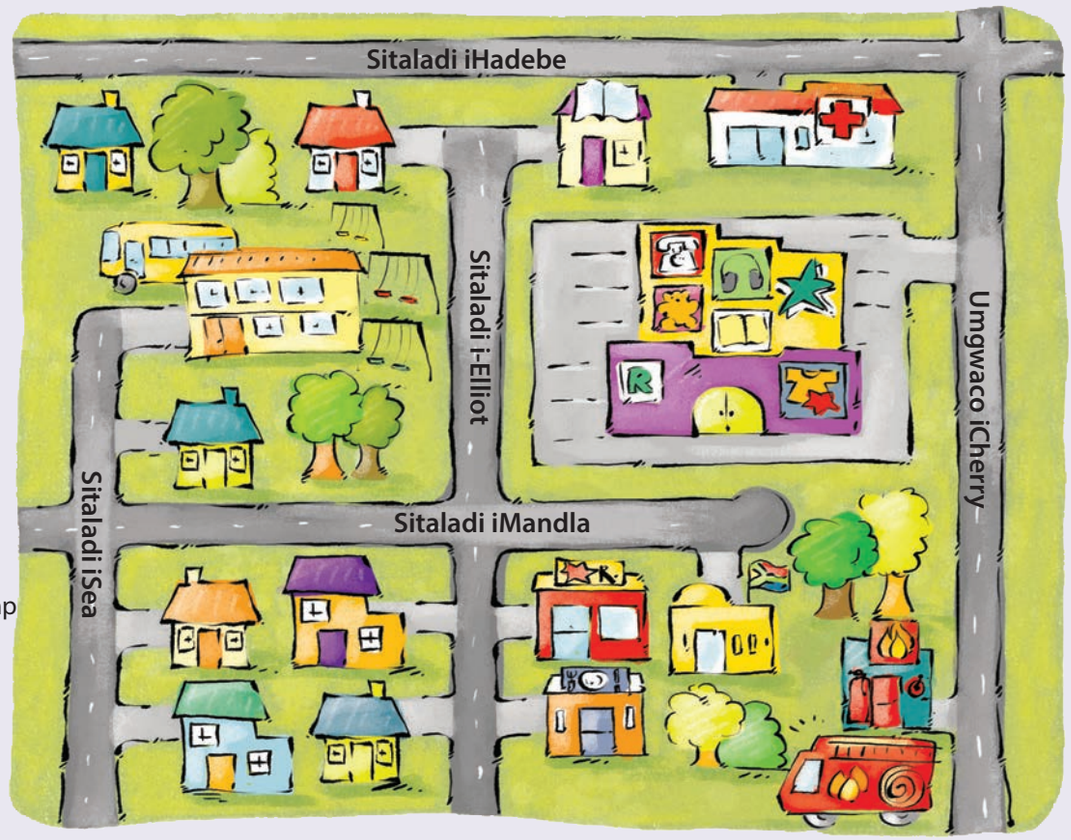

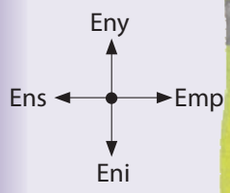



Asibhale Biyela ligama lelingilo.

Sitaladi iHadebe sisenyakatfo/iningizimu yeSitaladi iMandla.
Sikolo sisenyakatfo/siseningizimu neSitaladi iMandla.
Sibhedlela sisenyakatfo/ningizimu neSitaladi iHadebe.

Nyalo gcwalisa timphendvulo letingito.

Sikusiphi sitaladi sibhedlela?	
Ikusiphi sitaladi ipaki?	
Sikusiphi sitaladi siteshi sesicimamlilo?	
Bhala imisho lemitsatfu ngekutsi tikuphi tintfo emephini.	

Lusuku:

Sibonelo:

Umbuto: Ngihamba emabhuloki lama-4 kuya enyakatfo nelibhuloki li-1 kuya enshonalanga. Ngiyaphi?

Imphendvulo: Kudokotela wematinyo.



Asicocisane

Nyalo buka libalave lelikulelikhasi. Nika umngani wakho imikhondvo yetindlela letiya etindzaweni letehlukene. Ngaso sonkhe sikhatsi cala imikhondvo yakho esikolweni.

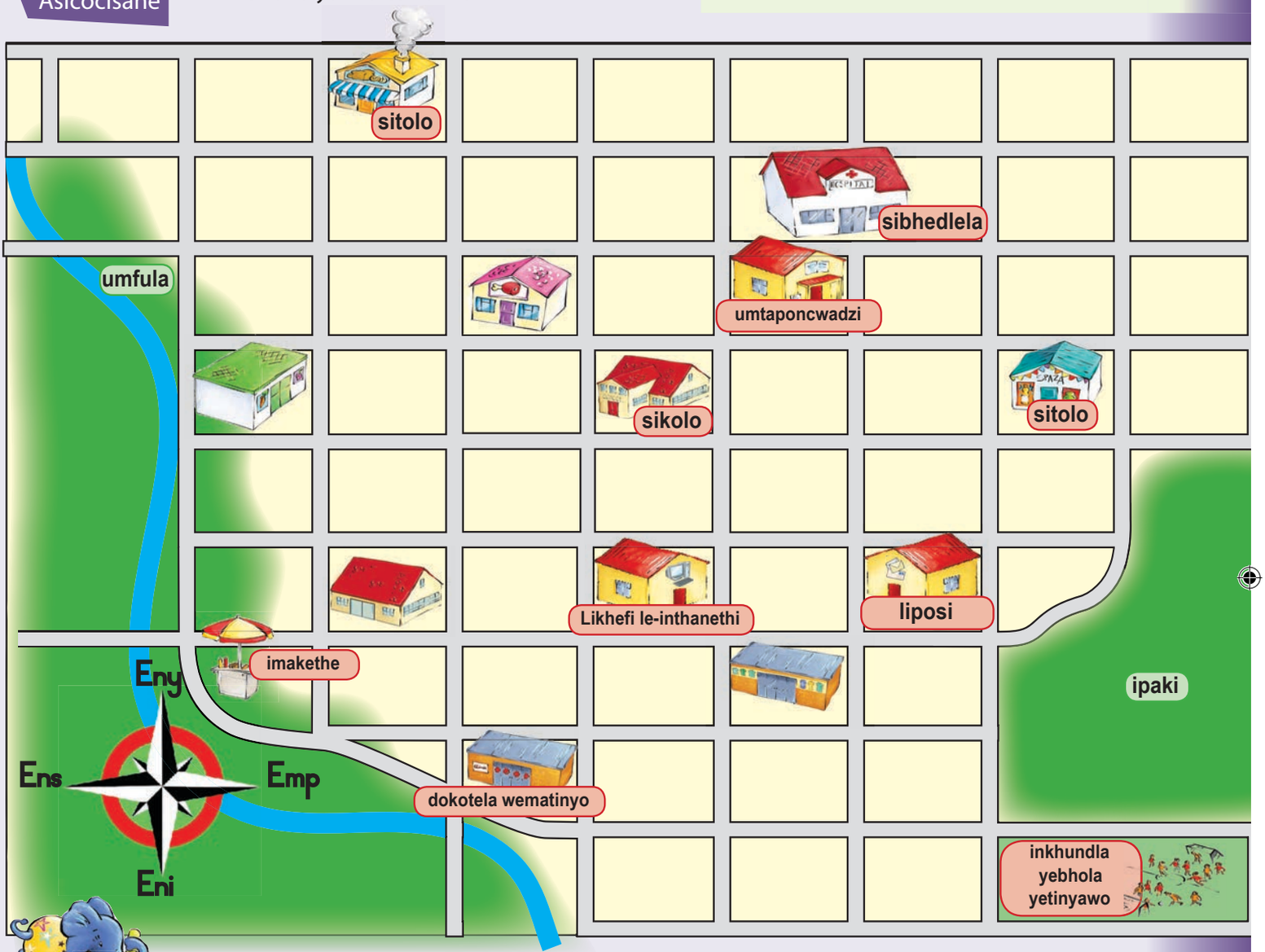

Asibhale

Fundza lemikhondvo. Gcwalisa indzawo laya kuyo umuntfu kuloluhlu lolungesekudla. Sebentisa libalave lelifanako.

Ngihamba emabhuloki lama-2 kuya emphumalanga nemabhuloki lama-2 kuya enshonalanga.	*Liposi*
Ngihamba emabhuloki lama-3 kuya eningizimu nemabhuloki lama-3 kuya enshonalanga.	
Ngihamba emabhuloki lama-3 kuya emphumalanga.	
Ngihamba emabhuloki lama-3 kuya eningizimu nemabhuloki lama-2 kuya enshonalanga.	
Ngihamba emabhuloki lama-2 kuya enyakatfo nelibhuloki 1 kuya emphumalanga.	
Ngihamba emabhuloki lama-2 kuya eningizimu.	

Tfola indlela-sipheko



Asente loku

Faka tinombolo etitfombeni ngendlela lengiyo yekwenta isangwishi tilandzelane kahle.



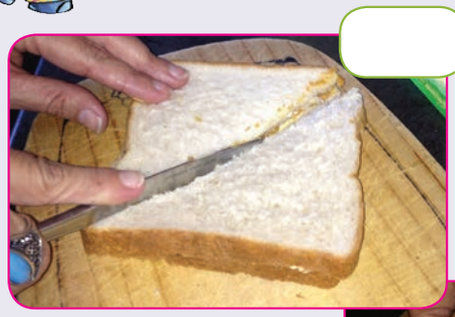









Asibhale

Nyalo bhala indlela-sipheko ukhombise kutsi utawudzingani kupheka.

Kwakha bhotela wemantongomane nesangwishi yabhanana

Lokudzingekako

Sebentisa titfombe lotifake tinombolo kubhala indlela yekupheka ngendlela lengiyo ilandzeleke.

Indlela yekupheka

1

2

3

4

5

Lusuku: _____

Yenta simbonyo sepeniseli



Asente loku

1. Juba timbonyo tetipeniseli letibuya emakhasini alokujutjiwe ngemuva encwadzini.
2. Juba timbonyo tepeniseli emigceni legcamile lengaphandle.
3. Gocota ulandzele imigca lengemacashata.
4. Vula timbonyo utibhoce ngeglu.
5. Yekela iglu yome imizuzu lembalwa
6. Tsatsa ipeniseli. Gocotela lesicephu lesimhlophe lesingephasi salepeniseli ugegelete lingenhla lepeniseli kube ngephasi ngali-1 cm kusuka etulu.
7. Yibambe ucinise bese unamatselisa kwekugocotela epeniselini.

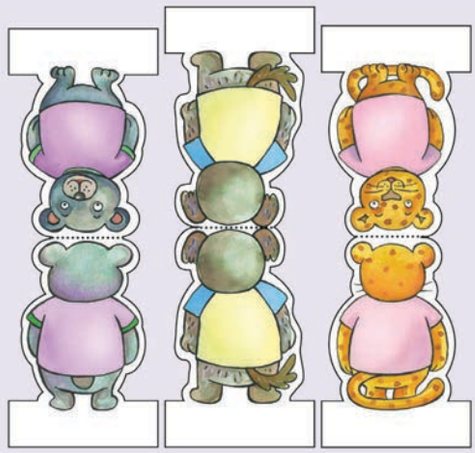



Siyahlola nje

Nginga	☺	☹
fundza siceshana selwati, sibonelo: lishadi lesimo selitulu.		
bhala siceshana selwati.		
nika lwati lolusuka endzabeni.		
bhala indzaba.		
bhala inchazelo yemlingisi		
fundza bese ngicondza umonakalo wensimi.		
bhala insimi.		
sebentisa tichasiso.		
sebentisa sisindvo sekucatsanisa njengekutsi kukhulu kukhudlwana kukhulu kakhulu.		
sebentisa tabito telucobo (yena, noma kona)		
sebentisa tabito tebuniyo (kwakho na kwami)		
sebentisa tabito tekukhomba (leti na leto)		
tfola umenti namentiwa emishweni.		
niketa luhlobo lolungilo lwesento kuvumelana nementi.		
sebentisa tivumelwano letifanele (letilungele emabito sona /si-; bantfu/ ba-).		
sebentisa bunyenti lobungibo.		
niketa laphikisako langiwo.		
sebentisa sikhatsi lesengcile.		
sebentisa sikhatsi lesitako.		
sebentisa sikhatsi sanyalo.		
tfola tinhlobo letehlukene tetento, tento letimcoka, tento letitsata umenti, tento letingatsatsi umenti.		
niketa tento letivamile netento letingakavami.		
tfola tento letichaza simo kunaleto letichaza lokwentekako.		
sebentisa tento letiphelele ngendlela.		
sebentisa tinsitasento letifanele.		
vutfuta emagama abe tinhlavu.		



SAYINA: Thishela _____ Lusuku _____

Asibhale incwadzi

Lusuku: _____



Asikhulume

Cocisana nemngani wakho ngendzaba lotayibhala. Sale ugcwalisa imicondvo yakho kuloluhlaka mcondvo.

1 Balingisi

2 Singeniso

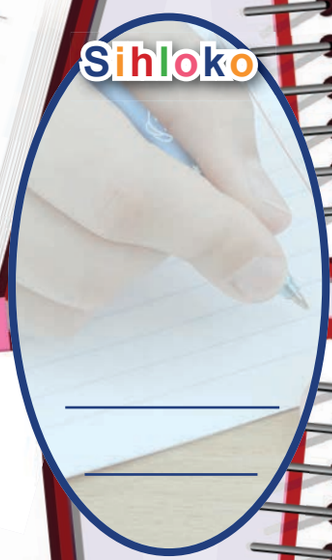

3 Umtimba

4 Siphetfo

Yakha yakho incwadzi. Juba likhasi lelilandzelako kulencwadzi. Juba imigca lengemachasata. Gocota likhasi emigceni. Bhala sihloko sencwadzi kukhava. Faka ligama lakho ngentasi kwesihloko, ngoba ungumbhali wendzaba. Dvweba sitfombe kukhava. Nyalo bhala indzaba yakho encwadzini.

IKHAVA

Dvweba sitfombe lapha.



Bhala sihloko sencwadzi lapha.

Gcwalisa ngeligama lakho (ungumbhali).

1

Sinyatselo 1: Goca kulomugca wemacashati.

Sinyatselo 2: Goca kulomugca wemacashati.

Sinyatselo 3: Namatselisa ngesitephuba kulelicala leli.

IKHAVA YANGEMUVA

Rainbow WORKBOOKS

NGEMBHALI

Bhala ligama lakho

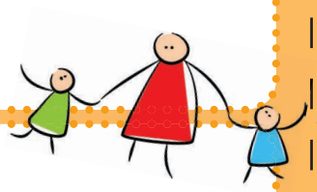

Umnyaka wakho

Lapho uhlala khona

8

Sinyatselo 4: Juba kulomugca lophelele ngemuva kwekunamatsisela incwadzi yakho ngesitepula.

4

Bhala umtimba wendzaba yakho lapha.



Dvweba sitfombe lapha.

5

Chubeka nendzaba yakho lapha.



Dvweba sitfombe lapha.

Dvweba sitfombe lapha.

Dvweba sitfombe lapha.

Cala kubhala indzaba yakho lapha.

2

Dvweba sitfombe lapha.

Phetsa indzaba yakho lapha.

7

Chubeka nendzaba yakho lapha.

3

Bhala lokwentekako ekugcineni kwendzaba yakho.

6



A a



B b



C c



D d



E e



F f



G g



H h



I

i



J

j



K

k



L

l



M m



N n



O o



P p



Q q



R r



S s



T t



U u



V v



W w



X x

Y y

Z z

Please see page 133 for instructions on how to make these pencil toppers.

