ISBN 978-1-920458-42-3

Rainbow WORKBOOKS

ISINDEBELE HOME LANGUAGE
GRADE 4 – BOOK 1
TERMS 1 & 2
ISBN 978-1-920458-42-3

THIS BOOK MAY NOT BE SOLD.

8th Edition

a b c d e
f g h i j
k l m n o p
q r s t u
v w x y z

ISINDEBELE ILIMI LEKHAYA – IGreyidi 4 Incwadi 1

ISBN 978-1-920458-42-3

Ukubuyekeza, ihlaliswe ngokwesiTatimende seKharukhyulamu nomThethomgomo wokuhlola



IGreyidi 4

Ibizo:

Itlasi:

basic education
Department:
Basic Education
REPUBLIC OF SOUTH AFRICA

ISINDEBELE ILIMI LEKHAYA

Incwadi 1
Ithemu 1 & 2



UKkz. Angie Motshekga, nguNqgonqgotjhe weFundo-Sisekelo



UNom Enver Surty, nguSekela kaNqgonqgotjhe weFundo-Sisekelo

Iincwadi lezi zenzelwe abentwana beSewula Afrika ngaphasi koburholi bakaNqgonqgotjhe wezeFundo-Sisekelo, uMma u-Angie Motshekga,kanye neSekela lakNqgonqgotjhe wezeFundo-Sisekelo, uNom. Enver Surty.

Iincwadi zokuSebenzela zakwaRainbow ziyingcenye yeendlela ezinengi zomNyango wezeFundo-Sisekelo wokungenelela onqophe ukuthuthukisa ukusebenza ngcono kwabafundi beSewula Afrika kumagreyidi wokuthoma asithandathu. Njengamanye wamaHlelo womBuso aphuma phambili, iphrojekthi le isekelwe ngeemali ezibuya esiKhwameni seeMali seLizweloke. Lokhu kusize umNyango ukukhupha iincwadi zokusebenzela lezi ngawo woke amalimi asemthethweni ngaphandle kweendleko. Siyathemba kobana nizokufunyana iincwadi zokusebenzela lezi zilisizo khulu ekufundiseni kwenu kwangamalanga kanye nokuqinisekisa kobana abafundi benu bayayiqeda ikharikhyulamu.

Sitjheje khudlwana ukuhlahla abotitjhere komunye nomunye umsebenzi ngokusebenzisa iinthombe ezitjengisako bona ngikuphi umfundi amele akwenze.

Siyathemba kobana abentwana bazokuthabela ukusebenzisa iincwadi lezi njengombana bakhula bebafunda nje, begodu wena titjhere uzokwabelana nabo ithabo lokufunda.

Sinifisela ipumelelo ekusebenziseni iincwadi lezi.

Ukufunda ngoMthethosisekelo weRiphabliki yeSewula (1996)

UMthethosisekelo weSewula Afrika (1996) umumethe imithetho yenarha eseqophelweni eliphezulu. Imithetho le kumele ilandelwe ngumongameli wenarha, abaphathi beenkundla zemithetho kanye nalabo abasembusweni.

Imithetho le ihlathulula kobana abantu benarha bafenele baphathane njani, ukuthi ngimaphi amalungelo wabo nokuthi ngiziphi iimbopho abanazo. UMthethosisekelo wenzelwe ukusivikela soke thina kanye nabentwana bethu ngomuso.

Kuqakathekile ukwazi izehlakalo zesikhathini esidlulileko.	Asingabuyeleli iimphoso zangesikhathi esidlulileko.	UMthethosisekelo usisiza ukucabanga nokwakha ilingomuso elingcono lethu soke.

Thina, abantu beSewula Afrika;

Siyakwazi ukungaphatheki kwethu ngokomthetho esikhathini esadlulako;

Siphathela phezulu abahlukunyezwa ngebanga lokobana kubenokulunga begodu nekululeko enarheni yekhethu;

Sihlonipha labo abasebenze ekwakheni begodu nekuthuthukiseni iphasi lekhethu; begodu

Bakholelwa bonyana iSewula Afrika ngeyabo boke abahlala kiyo, sibambene ngokwahlukahlukana kwethu.

Ngalakho-ke, ngabajameli bethu abakhethwe ngokukhululekileko; samukela uMthetho-sisekelo lo njengoMthetho wokuthoma weRiphabliki oza—

Kuqeda ukwahlukana okwadlulako begodu sakhe umphakathi ozokudzimelela kuminqopho yentando yenengi ubulungiswa begodu namalungelo wangokomthetho wobuntu.

Ukubeka isisekelo sentando yenengi begodu nomphakathi onzinzileko lapho umbuso unzinze khona phezu kwentando yesitjhaba begodu lapho zoke izakhamuzi zivikelwe khona ngokomthetho.

Ukwenza ncono izinga lepilo yazo zoke izakhamuzi begodu nokuvezwa kwekgono lawo woke umuntu;

Ukwakha, iSewula Afrika ebumbeneko begodu nenentando yenengi ezokwazi ukuthatha indawo yayo njengenarha ezijameleko emndenini weentjhabatjhaba.



Funa ngekani amalungelo wakho njengesakhamuzi seSewula Afrika bewube nesibopho sokuvikela amalungelo wabanye abantu.	Ukwazi umThethomlingwa wamalungelo Kanye nomThethomlingwa weembopho.

UZimu akavikele abantu bekhethu.
Nkosi Sikelel' iAfrika. Morena boloka setjhaba sa heso.
God seën Suid-Afrika. God bless South Africa.
Mudzimu fhatutshedza Afurika. Hosi katekisa Afrika.

Published by the Department of Basic Education
222 Struben Street
Pretoria
South Africa

© Department of Basic Education
Eighth edition 2018

ISBN 978-1-920458-42-3

This book may not be sold.

The Department of Basic Education has made every effort to trace copyright holders but if any have been inadvertently overlooked, the Department will be pleased to make the necessary arrangements at the first opportunity.

IGreyidi 4

Rainbow WORKBOOKS

Ilimi Lekhaya

NGESINDEBELE



Incwadi le ngeyaka:

_____





ISINDEBELE

Incwadi

1

UMHLAHLANDELA WOKUSEBENZISA INCWADI YOKUSEBENZELA LE

Sebenzisa incwadi yokusebenzela kanye neminye imithombo yelwazi. Tjhejisisa iKharikhyulamu kanye nomGomo wesiTatimende sokuHlola sezinga eliphakathi seLimi Lekhaya.

Sifisa ukukwamukela encwadini yokusebenzela yezinga leemfundo eziphakathi,eLimini Lekhaya. ILimi Lekhaya ezingeni eliphakathi lenzelwe ukuthuthukisa amakghono wabafundi wokukhulumisana atlhogekako ebujameni bokuhlalisana kanye nokuthuthukisa amakghono aphathelene nokufunda wekharikhyulamu kikho koke ukufunda. Siyathemba kobana uzokufunyana incwadi yokusebenzela le ilisizo ekuthuthukiseni amakghono abaliweko wabafundi.

Incwadi yokusebenzela ihlelwe ukuya ngokomzombe weemveke ezimbili ku-CAPS. Uzokufunyana ukubuyekezwa okuzokufundiswa emzombeni ngamunye weemveke ezimbili emakhasini 1, 35, 69 kanye nekhasini lama-103 encwadini yokusebenzela le. Umzombe ngamunye weemveke ezimbili uhlelwe bewafaka hlangana amakghono amane welimi alandelako:



1 Ukulalela nokukhuluma (Okudenjwako) – Ama-iri ama-2 ngomzombe weemveke ezimbili

Abafundi badinga amathuba wokuthuthukisa njalo amakghono wabo wokulalela nokukhuluma ukuze bakwazi ukubuthelela ilwazi, ukurarulula imiraro, ukwethula nokuveza imibono yabo. Incwadi yokusebenzela imumethe imisebenzi embalwa yokukhuluma nokulalela ongayelula ukuqinisekisa kobana abafundi banamathuba avamileko wokuzijayeza lokho okudenjwako.



2 Ukufunda nokubukela – Ama-iri ama-5 ngomzombe weemveke ezimbili

Ngaphasi kweKharikhyulamu kanye nomGomo wesiTatimende sokuHlola, i-CAPS, kutlhogeka kobana abafundi bafunde bebabuyekeze iinqetjhana kanye nemihlobo yezemitlolo emzombeni ngamunye weemveke ezimbili. Lokhu kufaka hlangana ukufunda: iindatjana ezifitjhani, zobuthakgha bomlomo, imitlolo enelemuko labanye abantu, iincwadi, ama-imeyili, okutlolwa ngaphakathi kwedayari, amadrama, ama-athikili wamaphephandaba, ama-athikili afunyanwa kibomegazini, iinkulumiswano, iinkondlo, imiyalo, ukulayela kanye nekambiso. Ukungezelela, ngaphasi kweKharikhyulamu kanye nomGomo wesiTatimende sokuHlola, i-CAPS, abafundi kumele bafunde iinqetjhana ezibonakalako ezimumethe ilwazi: imimebhe, amatjhadi, amatheyibula, imigwalo, imimebhengqondo, amatjhadi wobujamo bezulu, amaphosta, izaziso, iinthombe kanye namagrafu. Uzokufunyana eminye imihlobo eyahlukeneko yeenqetjhana ongakhetha kiyo ngencwadini yokusebenzela leyo.

IKharikhyulamu kanye nomGomo wesiTatimende sokuHlola, i-CAPS, iyayiveza ikambiso yeengaba ezahlukeneko: yangaphambi kokufunda, yalokha nasele kufundwa neyangemva kokufunda. Uzokufunyana umgwalo ohlathululako wekambiso yokufunda ngaphakathi ekhasini elingaphambili lekhavara yencwadi yokusebenzela.



3 Ukutlola nokwethula – Ama-iri ama-4 ngomzombe weemveke ezi-2

Ngaphasi kweKharikhyulamu kanye nomGomo wesiTatimende sokuHlola, i-CAPS, kutlhogeka kobana abafundi babe namathuba amanengi wokuzijayeza ukutlola ngaphasi kobujamo obahlukileko kumarherho woke wezefundo. Incwadi yokusebenzela inikela ngamafreyimu wokutlola ambalwa kanye nokuhlela okubekwe ngokwelamanisa ukwethulwa kokutlolwa, okubonakalako kanye neenqetjhana zeenrhatjhi ezahlukeneko. Uzokufunyana umgwalo ohlathululako wekambiso yokutlola ngaphakathi ekhasini lokugcina lekhavara yencwadi yokusebenzela.



4 Izakhi zelimi kanye namatjhuguluko – I-iri elilodwa ngomzombe weemveke ezi-2

Ngaphasi kweKharikhyulamu kanye nomGomo wesiTatimende sokuHlola, i-CAPS, kunikelwa ngezakhi zelimi ezahlukeneko kanye namatjhuguluko (wezinto) ekumele zifundiswe kugreyidi ngalinye. Incwadi yokusebenzela le ifaka hlangana okunqophileko ekumele kwenziwe emzombeni ngamunye weemveke ezi-2. Kanengi imisebenzi leyo ifaka hlangana 'isiyeleliso' esihlathulula amatjhuguluko.

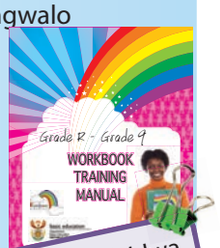

Ukusizwa ngokuhlahlwa, uyakhonjelwa kobana utjhejisise imanuwali yokubandula encwadini yokusebenzela.

Okukumethweko

Ummongo-1: lindatjana namavesi



lindatjana Ithemu 1: limveke 1 - 2

1 Ukudlala umdlalo 2
Okwenziwa ngaphambi kokufunda nokufunisela kobana indatjana imayelana nani.
Ukufunda indatjana.
Ukukhuluma ngabalingisi, isizinda nesakhiwo.
Ukukhulumisana nokufunisela ngesiphetho sendatjana.
Ukutlola isiphetho sendatjana.
Ukulingisa indatjana.
Ilwazi-magama: Kunqotjhiswe emagameni agandelelweko.

2 Cabanga ngendatjana 4
Ilwazi-magama: madanisa amagama nehlathululo yawo.
Ukuzwisisa nokuphendula imibuzo evulekileko kanye nemibuzo ofunyana ipendulo eempendulweni ezinengi.
Ukurhunyeza ukulandelana kwezehlakalo endatjaneni.

3 Yini okhunye okwenzekako? 6
Ukufunda isiphetho sendatjana.
Ukubuyelela ukhulume bewulamanise izehlakalo.
Ukunombora imitjho ngokulamana kwezehlakalo zendatjana.
Ukwethula amabizo avamileko/ ajayelekileko.
Kuqaliswa khulu ekambisweni yokutlola.

4 Ukutlola indatjana 8
Landela amagadango wekambiso yokutlola utlole indatjana.
Ukuhlela indatjana kusetjenziswa umebhe ngqqondo.
Ukutlola kusetjenziswa ihlaka lokutlola.
Ukuthumela umyalezo we-SMS usebenzisa umutjho olula.
Ukutlola amagama amatjha ngesihlathululini-magama azakhele sona.

5 Imihlobo eyahlukeneko yamabizo 10
Ukwazi ukukhomba amabizo avamileko namUkusetjenziswa kwamabizombala.
Ukusetjenziswa kwamabizombala emitjhweni.
Amabizo n-nya.
Ukwazi ukubona kobana amabizo awela ngaphasi kwamabizo-nya.

6 Amaqanda aphethwe nguJabu aphukile 12
Ukufunda kwangaphambili nokufunisela kobana indatjana imayelana nani kusetjenziswa okubonwako njengomtlhala.
Ukukhulumisana ngendatjana – abalingisi nesakhiwo.
Ukuhlela ukutlola indatjana kusetjenziswa ihlelo elilula.
Ukutlola indatjana eyame emigwalweni wesiqetjhana sokuhleliweko.
Ukutlola amagama amatjha ngesihlathululini-magama azakhele sona.

7 Ikhavara yencwadi isitjela ini 14
Ukusebenzisa indatjana esele ifundiwe njengesisekelo sokubuyekezwa kwencwadi. Ukukhupha ilwazi endatjaneni nekhavareni yencwadi, ukurhunyeza isakhiwo nabalingisi.
Ukwazi ukukhomba iimvumelwano ekhavareni.
Ukurhunyeza indatjana kuqalwe umlingisi oqakathekileko bese kutlolwa ngakudayari kusetjenziswa isikhathi esidlulileko.
Ukumadanisa iimphawulo namabizo, amabizo aphikisanako namabizo-buthelela.

8 Tlola ngendlela efaneleko 16
Ukuhlela nokutlola ngelemuko. Kuqaliswa khulu kusihloko kanye neendima.
Ukutlola amagama amatjha ngesihlathululini-magama azakhele sona.

Amakhasi weenkondlo Ithemu 1: limveke 3 - 4

9 Iinkondlo 18
Ukufundela iinkondlo ezimbili phezulu.
Ukgandelela ubukondlo: ifanatjhana, igido nevumelwano.
Ukuphendula imibuzo mayelana nekondlo efundiweko.
Ukukhomba amagama anegido elifanako kanye nobunye ubukondlo.

10 Ukuzitlolela ikondlo wena ngokwakho 20
Qedelela ngamagama anevumelwano ukuqedelela ikondlo.
Ukutlola ikondlo ngamagama akhamba ngamabili anevumelwano.
Ukwethula amabizo-nya.
Ukuqedelela imitjho ngamabizo-nya

11 Incwadi yamabizo 22
Ukuqedelela ngemihlobo eyahlukeneko yamabizo ukuze kuzwakale.
Ukutlola ngedayarini kusetjenziswa amabizo-nya.
Ukurhunyeza okutlolwa ngedayarini kusetjenziswa imitjho elula kuma-SMS.
Ukuqedelela iforomo ngelwazi lakho kusetjenziswa amabizombala.
Ukwazi ukukhomba nokusebenzisa amabizombala emitjhweni.
Ukuhlela amabizo ngaphasi kwamabizombala wabantu, weendawo neweenyanga zomnyaka.

12 Ikhambo lesikolo labathanda iinunwana 24
Ukufunda isimemo sekhambo lesikolo.
Ukwazi ukukhomba amabizo.
Ukuphendula imibuzo ngokuzwisisa.
Funda ikondlo bese ukhomba amagama anegido elifanako. Gwala isithobe esimayelana nekondlo.

13 Viyaviyani bewukuphi? 26
Ukufunda iinkondlo zamajamo.
Ukutlola amatshwayo emitjhweni.

14 Iinhlanganiso 28
Ukwehlukanisa amabizo-qarha abe mabizo alula.
Ukulalela amatjhada.
Ukwazi ukukhomba amabizo-nya.

15 Vuma ingoma 30
Ukufunda ikondlo.
Ukutlola amatshwayo emitjhweni.
Izinto omele uzikhumbule ngamabizo wezinto ezingabalekiko.

16 Asitlole incwadi 32
Ukuhlela ngaphambi kokutlola incwadi.
Ukutlola nokwethula incwadi yeendatjana.









1 Ukudlala umdlalo



Asikhulume

Qala isithombe bese uyatjho kobana indatjana ikhuluma ngani. Ucabanga kobana indatjana le iliqiniso? Abentwana abasesithombeni baneminyaka emingaki nawucabangako?

Ngaphambi kobana ufunde

- Qalisisa iinthombe kanye nesihloko/iinhloko bese ulinga ukufunisela kobana isiqetjhana simayelana nani.
- Gijimisa amehlo ufunde ngokurhaba ikhasi ubone kobana uzokufunda ngani.

Lokha nawusafundako

- Madanisa lokho ebewukufunisele nalokho okufundileko.
- Nangabe kunesigaba ongasizwisisiko, sibuyelele usifunde kabuthaka. Sifundele phezulu uphimisele amagama.



Asifunde

Kwabe kungelanga elabe limakhaza ngenyanga yakaTjhirhweni begodu isiqhema sebholo erarhwako sabangaphasi kweminyaka eli-11 naseqa siphuma ngebhesini sikhulumela phezulu. Besiyokudlala umdlalo wamaswaphelo wephaliswano lesizini. Isiqhema sathi nasingenako, sivundla itatawu singena, kwezwakala amavuvuzela netjhada labentwana sele besamukela.

Woke umuntu bekathabele umdlalo phakathi kwesiqhema sesikolo iNew Town nesikolo samabanga aphasi iSea View.

U-Anna noMandu bekubadlali abatjha besiqhema seNew Town. Bebanethemba lokobanyana bazokuthumba abadlali besiqhema seSea View Primary.

U-Anna njengokapteni wesiqhema, wakhambisa amehlo wakhe itatawu loke buvundla, acabanga sele emukela ibhegere yesiqhema sakhe. Wayibona sele irhanyazela elangeni. U-Anna bekatlhogomela khulu. Nguye owabe ahlele ikhonsadi yesikolo le ukuze abuthelelele isikolo sakhe imali ukuze sikwazi ukuthengela amalunga wesiqhema sabo sabentazana amanyathelo wokurarha ibholo lawo angakwaziko ukuzithengela wona ngokwawo. Namhlanje bekakulungele ukudosa phambili isiqhema sakhe asidosela ekuthumbeni unongorwana.

UMandu naye oneminyaka elitjhumi naye wabe athabe khulu. Wacabanga sele afake igondelo elalizobenza bathumbe. Bekambethe amanyathelo wakhe amatjha asarulani wokurarha ibholo. Kungasikade, wasirhahlawula



isililo ngemva kokuwela ngemgodini.

"Sizani"! Arhuwelela. U-Anna, uPeter noJabu bagijima babuyela emuva bayomsiza. "Maye mina'! Alila, sele akhamba ngenyawo linye. "Angikghoni ukujama ngenyawo leli." Wahlala phasi etjanini. "Ngithemba kobana angikaphuki ehlakaleni", atjho asikhihla isililo.

U-Anna wacabanga ngokuthi ukulimala lokhu kuzomphazamisa njani uMandu. "Nangabe uMandu angasakghoni ukudlala, kutjho kobana nami angekhe ngisakwazi ukudlala. Kuzakufuneka kobana ngimphekelele etlinigi."

U-Anna wadosa ummoya.

"Mandu ungatshwenyeka," kutjho u-Anna. "Ngizokuphekelela siye kwadorhodera."

"Awa, Anna, angekhe ukwenze lokho. Ngizokulinda bekuphele umdlalo."

"Angekhe uhlale lapha uwedwa Mandu," kuphendula u-Anna.

U-Anna wabuyela esiqhemeni. Wabe abambe iinyembezi ngeenkophe lokha nakazwakala asithi, "Ragelani phambili nidlale niqinisekise kobana niyathumba!"



Asitlole

Coca nomngani wakho ngokuthi izokuphela njani indatjana le. Ngemva kwalapho, tlola isiphetho sendatjana usebenzise amagama angaba ma-40 ukufika kama-50.
U-Anna uzokudlala nanyana uzokusiza uMandu?

2 Cabanga ngendatjana



Asikhulume

Sibanelwazi ngabadlali bendatjana ngezenzo zabo, ngendlela abacabanga ngayo nangendlela abakhuluma ngayo.

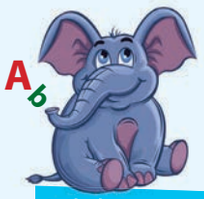

Isilulu-magama

Dweba umuda umadanise igama elingesinceleni nehlathululo yalo engesidleni.

Ukucabanga	Ukumanyezela
Ukurhanyazela	Ukulila
Ukurhahlawula	Ukucabanga ngokuthileko
Ukulimala	Ukuhlupheka ngokuthileko
Ukutshwenyeka	Ukulimala, ukudoseka umsipha



Asitlole

Funda indatjana ngoMandu no-Anna bese uphendula imibuzo elandelako.



Bobani abalingisi ababili abaqakathekileko endatjaneni leyo?

Kwanjesi ndulungela iledere eliseduze kwependulo enembako.

Sazi njani kobana uMandu bekanevalo?	
1	Akhange awubone umgodi etjanini.
2	Wacabanga sele ararha igondelo elibe lizobenza kobana bathumbe.
3	Bekazimisele ngokudlala khulu.
4	Akhange alale ngobusuku bangayizolo.

Sazi njani kobana abadlali bebathabile?	
1	Bebafisa sengathi bangathumba.
2	Bezwa kubethwa amavuvuzela.
3	Behla ngebhesini bakhulumela phezulu.
4	Akhange basize uMandu.



Ilanga:



Ziinqhema ziphi ezimbili ebezidlala?
Thola umutjho endatjaneni otjengisa kobana u-Anna bekanehliziyo ehle.
Ucabanga kobana u-Anna bekamngani kaMandu omuhle nolungileko? Utjho ngani?





Asitlole

Tlola isirhunyezo ngamagama ama-40 kufika kama-50 uveze kobana kwenzeka ini ngoMandu.



TEACHER: Sign _____ Date _____

3 Yini okhunye okwenzekako?



Asifunde

Kwanje funda isiphetho sendatjana. Ukhona ngetlasini lakho obekacabanga isiphetho esinje?



U-Anna bekasekele uMandu nabakhambako baya ebhesini. Bakhamba bobabili baya etlinigi. Udorhodere wahlahluba inyawo lakaMandu, wathatha ne-X-reyi. Udorhodere waphakamisa i-X-reyi wamoyizela. Wabatjela kobana inyawo lakaMandu lizokulunga. Udorhodere watjela uMandu kobana ngemva kokuphola kwenyawo lakhe usazoyidlala ibholo godu.

"Nawuthandako," kwatjho udorhodere," Ngingakuthatha ngekoloyi ngiyokubeka etatawini lezemidlalo. Sekusikhathi eside ngagcina ukubukela umdlalo webholo erarhwako."

Ngemuva kwalapho udorhodere olungileko wabathatha wayobabeka etatawini lemidlalo ngekoloyi yakhe. Bafika ngesikhathi sokuphumula sesiquntu sokuthoma somdlalo. Bathe nabafikako bathola kobana isikolo i-New Town sinamagondelo amabili nesikolo i-Sea View sinamagondelo amabili.

Ngokuphazima kwelihlo, u-Anna wafakela isiqhema seNew Town igondelo lesithathu. Ngaphambili nje kobana kulile ifengwana yamaswaphelo, uMandu wafakela iNew Town igondelo lesine. Abalandeli bakwakwazelela isiqhema namavuvuzela abethelwa phezulu bekwazakala nemizini eyabe iseduze kwetatawu lezemidlalo.

Abentazana ababili laba bebathabe khulu lokha nabayokuthatha ibhegere yesikolo sabo.



Ngaphambi kobana ufunde

- Qalisisa iinthombe kanye nesihloko/iinhloko bese ulinga ukufunisela kobana isiqetjhana simayelana nani.
- Gijimisa amehlo ufunde ngokurhaba ikhasi ubone kobana uzokufunda ngani.

Lokha nawusafundako

- Madanisa lokho ebewukufunisele nalokho okufundileko.
- Nangabe kunesigaba ongasizwisisiko, sibuyelele usifunde kabuthaka. Sifundele phezulu uphimisele amagama.



Asikhulume

Dlheganani nitjho kobana kwenzeka ini endatjaneni kusuka lokha isiqhema sabadlali nasehla ngebhesini bekufike lapha isiqhema sesikolo iNew Town sithumba khona umdlalo. Ungakhohlwa ukutjho kobana bekamangaki amagondelo afakwako.



Asitlole

Nombora iinthombe lezi kusuka ku-1 bekufike kusi-6 ubeke ngendlela izinto ezenzeka ngakhona endatjaneni.

	UMandu akhange awubone umgodi owabe usetjanini, wawela ngaphakathi.
	U-Anna waphekelela u-Anna kwadorhodere.
	Udorhodere wathatha abentazana ngekoloyi wabaphekelela godu etatawini lezemidlalo.
	Abentwana bakhamba ngebhesi lokha nabaya etatawini lezemidlalo.
	Beqa bavundla phakathi kwetatawu lezemidlalo basiya ekundleni yezemidlalo.
	Amalunga wesiqhema bekathabile lokha nakemukela ibhegere.

Ilanga: _____

Amabizo avamileko





Amanyathelo webholo



Asitlole

Amabizo avamileko magama wezinto esingazibona ngamehlo wenyama nanyana engekhe sazibona nanyana esingekhe sizithinte.

Ibholo





Unompopi

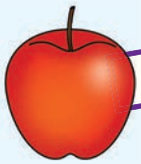

i-abhula

Ibholpheni



Kwanje tlola amabizo avamileko owaziko.	

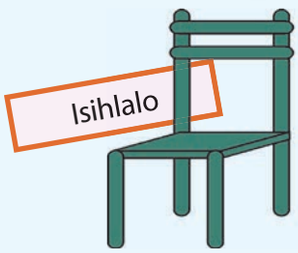

Isihlalo



Funyana amabizo avamileko endatjaneni bewuwathalele.

Asifunde



Asitlole

Tlola imitjho esithandathu usebenzise amabizo avamileko owafunyeneko.

I-eseyi itlolwa njani



Nawutlola i-eseyi kufanele ulandele iindlela ezihlanu ezingenzasi.

1. Hlela i-eseyi yakho usebenzise umebhengqondo.
2. Tlola indatjana yakho utlhatlhabeje.
3. Lungisa iimphoso namatshwayo wokutlola.
4. Buyekeza indatjana yakho.
5. Funda bese u-edithe indatjana yakho uphungule iimphoso.
6. Tlola kabutjha indatjana yakho ngencwadini yakho yokutlolela umsebenzi.

TEACHER: Sign _____ Date _____

4 Ukutlola indatjana



Asitlole

Qedelela umebhe ngqondo olandelako utjengise kobana kwenzeka ini emdlalweni omkhulu ekukhulunywa ngawo endatjaneni.

1 Isingeniso

Abentwana bebaya kuphi begodu kubayini?

2 Umzimba

Kwenzeka ini?

Qedelela isihloko sendatjana

3 Umzimba

Kwenzeka ini elandelako?

4 Isiphetho

Indatjana yaphetha njani?

Ilanga:

Asitlole

Indatjana yakho imele ibe namagama ali-120 ukufika kama-140.

● Sebenzisa umebhengqondo uzokusiza ukuhlela umtlolo wakho. ● Tlola utlhatlhabeje indatjana yakho ● Bawa umngani wakho akulungisele iimphoso ● Buyelela ufundisise isiqetjhana sakho bese ulungisa lapha kutlhogeka khona ● Ngemva kwalapho, tlola indatjana yakho ngencwadini yakho yokutlolela.

Isihloko sendatjana	
	
	
	
	Iyaphela

Thumela ukapteni wesiqhema seNew Town umlayezo orhunyeziweko (i-sms).

TEACHER: Sign Date

5 Imihlobo eyahlukeneko yamabizo

Amabizo mbala

Amabizo mbala mabizo wabantu, iindawo, iinyanga zomnyaka namalanga weveke. Woke amabizo mbala athoma ngamagabhadlhela ngaso soke isikhathi.



Asitlole Tlola amanye amabizo mbala wabantu naweendawo.

Wabantu	
Weendawo	

Ndulungela amagama amabizo mbala nalawo afuze athoma ngamagabhadlela.

ithuthumbo · inyanga · umary · ngomvulo · isitulo · amarozi · u-anna · ibhesi · edurban · ujulayi · umandu · epolokwane · ibholo erarhwako · itable mountain · enew town · isikolo · smith · uzuma · ibhanana · limpopo · ujabu · ihonda

Ilanga: _____



Asitlole

Tlola imitjho emine usebenzise amabizo mbala.



Ayini amabizo wezinto ezibalekako? Amabizo wezinto ezibalekako mabizo wezinto esikwazi ukuzibala, njengenlwana kanye nabantu. Nasibalako sisebenzisa amagama afana nalawa: -nengi, -mbalwa nanyana ncani, nengi khulu.

Ayini amabizo wezinto ezingabalekiko? Amabizo wezinto ezingabalekiko mabizo wezinto engekhe wakwazi ukutjho ubunengi bazo, njengamanzi, isanda netswayi. Sisebenzisa magama afana nalawa nasikhuluma ngawo: -nengi, -ncani.





Asikhulume

Buza abangani bakho ngezinto ezingetlasini nanyana ezisekhaya. Buza imibuzo uthome ngokuthi

Zingaki _____ ? Zinengi kangangani _____ ?



Asitlole

Komunye nomunye umutjho, dweba umuda ngaphasi kwamabizo avamileko. Yitjho kobana mabizo wezinto ezibalekako, nanyana mabizo wezinto ezingabalekiko. Tlola itshwayo ebhoksini elinembako. Ngemva kwalapho ndulungela amabizo mbala.

		Ezibalekako	Ezingabalekiko
1	Ngilambile kodwana kusele ukudla okuncani.		
2	UMolly unabonompopana abanengi.		
3	UJabu udlalela phezu kwesanda.		
4	UDan unabodadwabo ababili.		
5	UMark uthanda uburotho.		
6	Sivakatjhele iindawo ezinengi ezikarisako eGauteng.		
7	Abentwana ngetlasini lami bathanda zemidlalo.		
8	Ngineengwani ezimbalwa.		
9	UDineo angadli itjhukela enengi.		
10	UThuli kufanele asele amanzi amanengi.		

TEACHER: Sign _____ Date _____

6 Amaqanda aphethwe nguJabu aphukile



Asikhulume

Qala iinthombe bese ufunda ikulumo engemabhamuzeni. Cocela umngani wakho ngendatjana leyo. Dlheganani ngokucoca. Qedelela ikulumo ebhamuzeni lokugcina utjengise kobana uJabu ucabanga ini.

1



2





Asitlole

Kwanje qedelela ngendatjana enembako eenkhaleni kumebhe ngqondo.



● Sebenzisa umebhengqondo uzokusiza ukuhlela umtlolo wakho. ● Tlola utlhatlhabeje indatjana yakho ● Bawa umngani wakho akulungisele iimphoso ● Buyelela ufundisise isiqetjhana sakho bese ulungisa lapha kutlhogeka khona ● Ngemva kwalapho, tlola indatjana yakho ngencwadini yakho yokutlolela.

1 Isingeniso



Isihloko sendatjana yakho

2 Kwenzeka ini elandelako



3 Hlathulula kobana kwenzeka ini esithombeni sesi-3



4 Esiphethweni, yitjho kobana indatjana iphetheke njani

Ilanga: _____

A M A G A M A

- _____ M
- _____ A
- _____ T
- _____ J
- _____ H
- _____ A

Asitlole

Kwanje sebenzisa umebhe ngqondo wakho utlole indatjana.

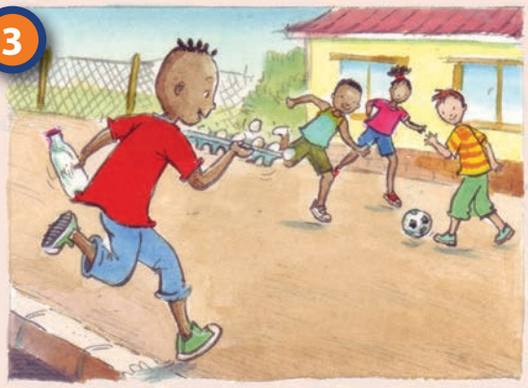



1

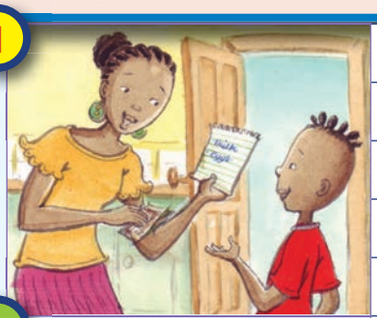

2



3

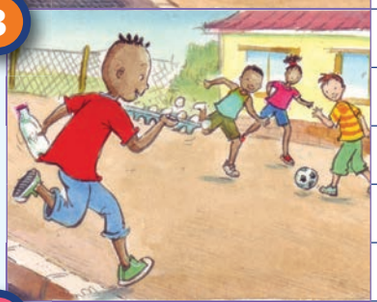

4



TEACHER: Sign _____ Date _____

7 Ikhavara yencwadi isitjela ini



Asikhulume

Cocela umngani wakho kobana ilingaphandle lencwadi lisitjela ini.

Asitlole

Kwanje tlola ubuyelela incwadi.

Ibizo lencwadi le	
Umtloli	
Abalingisi abaqakathekileko.	
Abagadangisi	
Kwenzeka ini endatjaneni?	
Tlola imitjho emibili esitjela kobana kuneencwadi ezinye ngoJabu.	

Ilanga: _____

Asitlole

Akhe uzicabange unguJabu. Ngamagama angaba ma-40, tlola urhunyeze ngakudayari yakho kobana kwenzeka ini mhlokho.



Dayari ethandekako Ilanga _____

Asitlole

Madanisa amabizo nesiphawulo esiwahlathululako.

Iimphawulo magama asitjela kabanzi ngebizo, isib umntazana omuhle.

Iimphawulo	Mncani	Muhle	Fitjhani	Mude	Mkhulu

Amabizo	Ithuthumbo	ikomo	Ikabi	Ikghuru	Umakhiwo

Amagama aphikisako magama anomqondo nehlathululo ephikisanako. Muhle> mumbi

Kwanje madanisa amagama alandelako namagama aphikisako

Ede	Thembekile	Mhlophe	Muhle	uyatlhogomela	Buthakathaka

Fitjhani	akatlhogomeli	Mumbi	Akathembeki	Qinileko	Nzima

Efitjhani

Dweba umuda usuke esithombeni uye emabizweni buthelelo anembako.

Amabizo buthelelo mabizo weenqhema zabantu nezinto, isib ibandla: lakhiwe ngabantu abanengi abahlukeneko.








Umhlambi **Ilwandle** **Iinzibi** **Ijima** **Abafundi** **Inyanda**

TEACHER: Sign _____ Date _____

8 Tlola ngendlela efaneleko



Asitlole

Qalisisa isihloko sendatjana phakathi nendawo kumebhengqondo. Qedelela ngelwazi elinabileko ngesehlakalo ngasinye kelinye nelinye ibhoksi kumebhe ngqondo.

Ephepheni leli lokusebenzela siqala kobana siyizitlola njani iindinyana. Iindatjana zoke ziinendinyana. Enye nenye indinyana ikhuluma ngesihloko esithileko.

Kanengi umutjho wokuthoma umumutjho omkhulu. Umumethe nanyana usitjela kobana kuzokwenzeka ini endabeni yokana.

Indinyana 1

Ibizo lami ngingu- _____

_____.

Ngineminyaka _____.

ubudala.

Ngihla _____.

Indinyana 2

Emndenini wakwethu simalunga

wabantu aba-_____.

Ekhaya ngihlala no _____.

Nginefuyosithandwa _____.

KOKENGAMI

Indinyana 3

Ngifunda esikolweni i _____.

Ngifunda iGreyidi _____.

Isifundo sami engisithandako

_____.

Indinyana 4

Nangiphuma esikolweni ngithanda

_____.

Abangani bami _____.

Entambama ngaphambili kobana

ngiyokulala ngi _____.

Ilanga: _____

AMAGAMA



Asitlole

Sebenzisa umebhe ngqondo utlole indatjana ngawe. Ngaso soke isikhathi sitjhiya umuda munye onganalitho hlangana neendinyana.
Nasele uqedile ukutlola indatjana yakho, bawa umngani wakho ayifunde bese utshwaya iimphoso bekazilungise.

Thoma ngokutlola utlhatlhabeje indatjana yakho ephepheni. Ngemva kwalapho, yitlole kuhle ngencwadini yakho.

AMAGAMA

Indinyana 1

Indinyana 2

Indinyana 3

Indinyana 4

TEACHER: Sign _____ Date _____

9 linkondlo

Asifunde

Fundela ikondlo engehla phezulu. Lokha nawufundako, lalela igido kanye nephetheni lamagama avumelanako. Lalela amagama azwakala njengamatjhada abangwa ziinlwana.



Ilanga: _____

A M A G A M A

M
A
T
J
H
A



Asifunde

Kwanje fundela ikondlo elandelako phezulu bese udwebela amagama akhamba ngamabili avumelanako ngemibala eyahlukeneko. Thalela zoke izenzo ezisitjela kobana ikghuru yenzani. Ngemva kwalapho uphendule imibuzo.



IKGHURU ENCANI



Kwabe kunekghuru encani
Yabe ihlala ngebhoksini.
Yabe iduda ngechibini,
Ikhwela namadwala.

Yadlavula unompopoloza,
Yadlavula ipukani.
Yadlavula neviyaviyani,
Nami yangidlavula.



Yabamba unompopoloza,
Yabamba ipukani.



Yabamba iviyaviyani,
Kodwana akhange ingibambe.

Ngu- C Lindsay: Irhunyutjhiwe.





Asitlole



Yabe ihlala kuphi ikghuru?
Yabe iduda kuphi?
Yakhwela kuphi?
Bala izinto ezabe zifuna ukubanjwa yikghuru?
Ikghuru yabe ikhwela kuphi?

TEACHER: Sign _____ Date _____

10 Ukuzitlolela ikondlo wena ngokwakho



Asitlole

Qedelela ikondlo elandelako ngokutlola amagama atlhayelako.

ibhesi | bandula | Itlasi | izulu | ngiyamtjela | ingasi

Ikondlo ngami

Ngifunda iGreyidi lesi-4 _____.

Ngizokuphumelela kilo lokha _____.

Ngizokuphumelela kilo lokha _____.

Ngikhwela umlelenjana nangiya _____.

Ngikhwela umlelenjana ingasi _____.

Ngaso soke isikhathi ngi- _____.





Asitlole

Zitlolele yakho ikondlo. Linga ukusebenzisa amagama avumelanako kiyo yoke imida eneenomboro ezilingalinganako.

Isihloko sekondlo

1.

2.

3.

4.

5.

6.

7.

8.

Ilanga: _____

Amabizo nya



Asitlole

Qedelela ngemizwa etjengiswa bubuso ngabunye. La mabizo nya.

Ukwesaba | Ithabo | Ukuthukuthela | Ukudana

Thola amabizo nya.

Amabizo nya mabizo wezinto ezingabonakaliko, ezingezwakaliko, ezingathinteki nezinganambitheki.








Asitlole

Qedelela imitjho elandelako ngokuthi utlole amabizo nya.

1. UMandu bekezwa _____ obukhulu lokha nakalimele inyawo.
2. Wazizwa _____ lokha nakacabanga kobana angekhe adlale ephaliswaneni.
3. UMandu wazi- _____ khulu ngombana akhange atjheje lapha akhamba khona.
4. Soke _____ lokha i-ambulensi nayifikako izomthatha.
5. UMandu wathatha _____ eside _____ kobana adlale godu.
6. Isikolo esinye sazizwa si _____ khulu lokha nasingakathumbi.

sinetjhudu | isikhathi | dana | ubuhlungu | sadana | ivalo



11 Incwadi yamabizo



Asifunde

Funda iledere bese uqedelela ngemibuzo ukuze iledere linikele umqondo ozwakalako.

- Qedelela ngamabizo mbala athoma ngamagabhadhlela emideni ehlaza kotjani.
- Qedelela ngamabizo avamileko njengamabizo wezinto emideni ebovu.
- Qedelela ngamabizo nya atjhoko kobana uzizwa njani emideni ehlaza kwesibhakabhaka.

_____ othandekako.

Ngitlola ngisemalangeni wami wokuphumula.

Ngize nodadwethu _____.

Izolo siye e_____ ngemuva kwalapho sadlala_____.

Ngemuva kwesikhathi saya esuphamakethe. Sathenga ukudla. Besitlhoga _____, _____, _____, ne-_____.



24 Steve Biko Road

Sea View

0120

2 kuMatjhi 20____



"Njalo nje nangibona iZimuzimu namazinyo ama-_____.

Izolo ebusuku sikhambile sayokubukela ifilimu elibizwa, "Amazimuzimu ephasini lekhethu."

Sarhuwelela! Ngemuva kwalapho akhange sikwazi ukulala. Bengi_____, ngaba namabhudango amambi.

Sizokubuya ngepelaveke ezako. Sengithabele ukubuyela esikolweni.

Ungilotjhisele ku-

_____



Asitlole

Kwanje asicabange ngencwadi okhe wathabela ukuyifunda. Buyelela ucoce ngencwadi leyo ngemida emithathu ukuya kemine.

Kwanje tlola i-sms utlolele umngani wakho umcocele kobana uzizwa njani ngendatjana le.

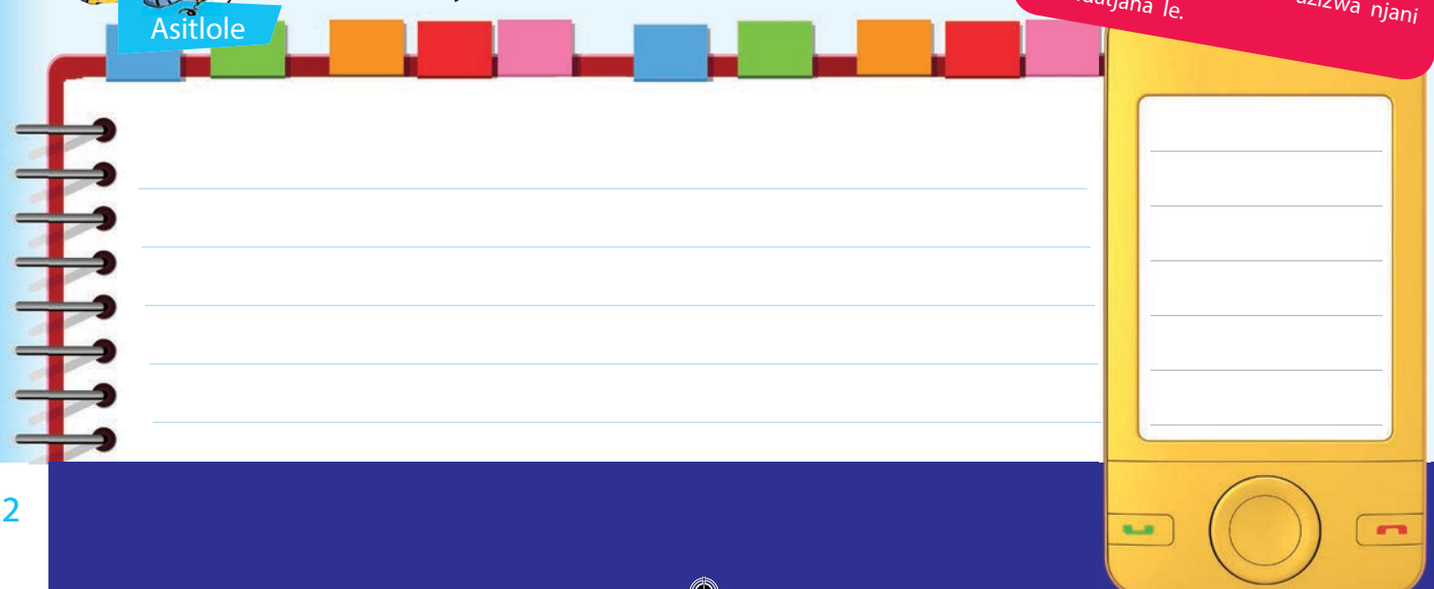

Ilanga: _____

Amabizo mbala





Asitlole

Qedelela ikarada leli mayelana nawe. Iimpendulo zoke zimabizo mbala, ngalokho-ke afanele athome ngegabhadlhela.

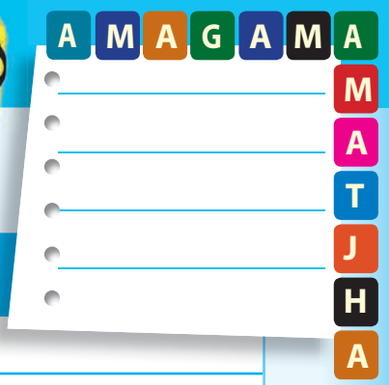

Koke ngami

Ngubani ibizo lakho?	
Wabelethelwa kuphi?	
Ilanga lakho lamabeletho lingayiphi inyanga?	
Lithini ibizo lesikolo sakho?	
Uhlala kisiphi isifunda?	
Ngubani ibizo lomunye wabangani bakho?	
Ngubani isibongo sakatitjhere wakho?	
Ngiyiphi incwadi oyithandako?	
Ngiliphi ihlelo olithanda khulu kumabonakude (TV)?	
Ungathanda ukuvakatjhela yiphi inarha?	



Asitlole

Kwanje ndulungela amabizo mbala etheyibuleni elingenzasi.
Kuzokuba mabizo wabantu, weendawo namalanga nanyana weenyanga zomnyaka.

ijohannesburg	uveronica	umandu	elusikisiki	ubamkhulu
ngomvulo	isihlalo	incwadi	edurban	umandla
ecape town	ithuthumbo	umbhitjhobho	ithuthumbo	udan
u-anna	ikhekhe	epolokwane	umlelenjana	ibholpheni
amabhudzu	ikomo	ikunzi	ingwe	inyathelo
ngelesine	u-oktoba	ujulayi	inyoni	isihlaka

Tlola amabizo mbala anembako emabizweni angehla utlole ekholomini enembako ngenzasi. Tlola amabizo avamileko ekholomini lesibili elingenzasi.

Amabizo mbala			Amabizo avamileko	
Umuntu	Indawo	Isikhathi	Into	Into

TEACHER: Sign _____ Date _____



Asifunde

ISIMEMO

IHlangano yeSikolo iNew Town etlhogomela imVelo.
(New Town Primary School Environmental Club)

Bafundi beGreyidi lesi-4 abathandekako

Nangabe uthanda ukufunda kabanzi ngeenlwana neenunwana!

Kwenzeka ini ngamalanga la wokuphumula?

Kuhlelwe ikhambo lokuyokufunda kabanzi ngeenunwana ngamalanga wokuphumula ngenyanga kaSewula.

Yewize uzokufunda ngeenyosi nangamaviyaviyani, abotjhontjhwani, abonomabhajwana kanye neentethe esiVandeni se Green Valley

Isikhathi: 09:00–16:00

Ilanga: NgeLesithathu, mhlana asi-6 ku- Sewula

Kusukwa kuphi: Indawo: Ngetlasini lamaGreyidi wesi-4 D

Ofanele ukuphathe: Ukudla kwakho nesiselo

Ibholpheni, incwadi yamanowuthi, ingwani yelanga nekhamera nangabe unayo.

Esuka muva isuka ngesibhugu!

Ilanga:

A M A G A M A

M
A
T
J
H
A



Asitlole

Buyelela ufunde isimemo bese uphendula imibuzo elandelako.

Buyelela ufunde isimemo bese uphendula imibuzo elandelako.

Ikhambo lingaliphi ilanga nesikhathi?

Abentwana kufanele baphathe ini?

Kutjho ukuthini “Esuka muva isuka ngesibhugu?

Wena ungathanda ukukhamba nesikolo ekhambeni elinjalo? Nikela isizathu.

INUNWANA



Inunwana ineengcenye ezintathu,
lingcenye ezintathu, ezingadluli lapho.
Ihloko, isifuba namathumbu,
Ingabe ngizo iingcenye esizibonako?



Asitlole

Fundela ikondlo phezulu. Thalela amagama anegido elifanako. Ngemva kwalapho usebenise ihlathululo yekondlo njengomhlahlandlela ukugwala isithombe senunwana.

Ihloko ineengcenye zomlomo ezihlelwe kuhle,
Begodu inamehlo ahlangeneko.
Ngeempondo zayo ikwazi ukunukelela iphasi mazombe,
Iimpondo izwa ngazo, inukelela beyithinte ngazo.



Isifuba kulapha imilenze ithungeleke khona.
Iimpara ezintathu zemilenze, imilenze esithandathu.
Kulapha iimpiko zithungelelwe khona.
Ukuphapha,ukweqa nanyana ukukhasa.

Amathumbu kulapha kusileka khona ukudla.
Ukudla ekutlhoga kwamambala.
Ukuphefumula, ukuzala nokusila.
Ukudla ekudla ukuze iphile.



TEACHER: Sign _____ Date _____

13 Viyaviyani bewukuphi?



Asikhulume

Buyelela ufunde iinkondlo ezilandelako. Ubona ini? Uyini umehluko kunalezo ozifunde ngaphambili? Uyazithanda? Yitjho kobana kubayini.



Asifunde

Kwanje funda iinkondlo.

VIYAVIYANI ELIHLE

Viyaviyani
elihle
bewukuphi?

Kubayini imini yoke
ngingakhange
ngikubone?

Viyaviyani
elihle khulu,
bewukuphi?

Ngikufunafune
esivandeni esihlaza
talala.

Ilanga
belifuthumele,
bewuzifihle kuphi?

Ngifune iimpiko ezihle
kude neduze.

Viyaviyani elihle khulu,
bewukuphi?

Bewubhace
kuphi?

Bewuzifihle
ngaphakathi
kwamathuthumbo
esivandeni,
imibalabala
evangileko?



Umlelenjana wami, ithabo lami!



Ilanga:

Asitlole

Kwanje tlola wakho amajamo weenkondlo emigwalweni elandelako.
Cabanga ngamagama nanyana imitjho ozoyisebenzisa.





Asitlole

Tlola amatshwayo emitjhweni elandelako. Khumbula ukusebenzisa amagabhadlhela emabizweni mbala. Sebenzisa amatshwayo afaneleko ekugcineni kwemitjho:

? ! . ,

Utumi uzokuba nomgidi welanga lakhe lamabeletho edurban ngojulayi

Ngabe ujabu ungukapteni wesiqhema sejunior swallows

Ngirhuwelele udadwethu unomsa ngithi akajame

Ngithenge iphephandaba imagazini incwadi nebholpheni

Ngenze isangweji ngetjhizi inyama yekukhu itamati ilethisi nekhukhamba

Mina noveronica sithanda ukuvatjhela ukghari ululu epolokwane

14 Iinhlanganiso



Asitlole Qala iinthombe bese ulinga ukufunyana kobana ngiziphi iingcezu ezimbili zamabizo ezihlanganisiwe ukuze zakhe amabizoqarha angenzasi.

 phela + iveke = ipelavekei	 + =	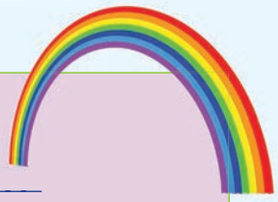 + =
 + =	 + =	 + =
 + =	 + =	 + =
 + =	 + =	 + =
 + =	 + =	 + =



Asenzeni lokhu Gwala bese uleyibule amabizoqarha ekungewakho.

+	+	+

Ilanga:

Amatjhada wamagama

A M A G A M A

M
A
T
J
H
A

Asitlole

Dweba umuda umadanise itjhada nesithombe esinembako.

















cha-cha-cha!

meow

tjhipi

po-po!

tho-tho!

nkele-nkele!

kuwar

benye!

Asenzeni lokhu

Gwala amagama wamatjhada.



Ibhele

Asitlole

Hlukanisa amagama alandelako ukuze ufunyane amabizo nya ali-15.

Ithabo/ukudanaukuzit hembaukulungaiqinisoubungani Ithabo/ukudanaukuzithembaukulungaiqinisoubungani

TEACHER: Sign Date

15 Vuma ingoma

Vumani ingoma le ngeenqhema.

Ukuzithabisa

IBHUBESI LIYALALA EBUSUKU

Ehlathini, ihlathi elikhulu
Ibhubesi liyalala,
Ehlathini ihlathi elithulileko
Ibhubesi liyalala.
Ikhorasi
He, ha helelemama
O-o! Yimbube
Emzini, umuzi othulileko,
Ibhubesi lilala ebusuku,
Emzini, umuzi othulileko,
Ibhubesi lilele namhlanje.
Ikhorasi
Thula sithandwa sami,
Ungesabi sithandwa sami,
Ibhubesi lilala ebusuku,
Thula sithandwa sami,
Ungesabi sithandwa sami,
Ibhubesi lilala ebusuku.
Ikhorasi

Amanowuthi wakatitjhere:

Nangabe awuyazi itjhuni yengoma le, bawa utitjhere akuvumele yona ukuze ukwazi ukuyivumela abafundi betlasi lakho.





Asikhulume

Cocela umngani wakho ngengoma le. Sikhathi bani? Indawo le injani? Ucabanga kobana ithulile nanyana inetjhada? Indawo le ilidorobha nanyana zizabelo? Anjani amahlathi?

Ilanga:



Asitlole

Tlola amatshwayo afaneleko endinyaneni elandelako ukuze ukwazi ukufunda ngendabuko yengoma.

Khumbula ukusebenzisa amagabhadlhela kiwo woke amabizo namakhoma hlangana namabizo.



ngomnyaka we-1930 umvumi owaziwa ngosolomon linda wagadangisa ingoma le kokuthoma ejohannesburg

ingoma le wayithiya wathi yingoma yembube, igama lesizulu elitjho ibhubesi

ingoma le idume khulu begodu ngeyokuthoma edabuka eafrika

ingoma ibhubesi lilala ebusuku yagadangiswa nangamalimu wesifrentjhi isijapani isipenitjhi nelimi lesidatjhi

Ofanele ukukhumbule.

Amabizo wezinto ezibalekako nalezo ezingabalekiko.

Nangabe ungakwazi ukuzibala izinto, kanengi azibi nabo ubunengi. Akhe uqale amabizo alandelako.

Ubunye	Ubungako
Ibisi	Ibisana
Itjhukela	Itjhukela enengi
Ipetroli	Ipetroli encani
Isanda	Isanjana
Amanzi	Amanzi amanengi
Iflowuru	Iflowuru enengi
Itswayi	Itswayi eliyingcosana

Akhe sihlolisise	☺	☹
Ngiyakwazi ukufunda indatjana nokuzwisisa umyalezo oqakathekileko.		
Ngiyakwazi ukuphendula imibuzo ngesiqetjhana.		
Ngiyakwazi ukufunisela kobana indatjana izokuphetha njani.		
Ngiyakwazi ukuhlathulula abalingisi abasendatjaneni.		
Ngiyakwazi ukubuyelela ngiyicoce indatjana engiyifundileko ngendlela izehlakalo ezilamana ngayo.		
Ngiyakwazi ukuhlela indatjana ngisebenzisa umebhe ngqondo.		
Ngiyakwazi ukutlola indatjana enesingeniso, umzimba nesiphetho.		
Ngiyakwazi ukukhomba amabizo avamileko, amabizo mbala namabizo nya.		
Ngiyakwazi ukubona amabizo wezinto ezibalekako nawezinto ezingabalekiko.		
Ngiyakwazi ukusebenzisa amatshwayo wokutlola ngendlela efaneleko.		
Ngiyakwazi ukutlola imitjho elula.		
Ngiyakwazi ukwakha amabizoqarha ngokuhlanganisa amabizo amabili.		
Ngiyalizwisisa ilwazi elitlolwe ekhavareni yencwadi.		
Ngiyakwazi ukutlola ukubuyekezwa kwencwadi.		
Ngiyakwazi ukukhupha ilwazi esiqetjhaneni nanyana ekondlweni.		
Ngiyakghona ukufunisela kobana iinthombe ezilamanako zicoca yiphi indaba.		
Ngiyakghona ukutlola indatjana enesingeniso, umzimba nesiphetho.		
Ngiyakghona ukutlola kudayari/ ngencwadini yami yezehlakalo.		
Ngiyakghona ukutlola umlayezo orhunyeziweko wakamaliledinini.		
Ngiyakwazi ukutlola ikondlo.		
Ngiyakwazi ukutlola ikondlo ngesithombe esithileko.		
Ngiyakwazi ukubona amagama anetjhada elifanako.		
Ngiyakwazi ukukhomba amagama anevumelwano.		
Okhunye:		
Okhunye:		

TEACHER: Sign _____ Date _____

16

Asitlole incwadi

Ilanga: _____



Asitlole

Hlela ukutlola indatjana yakho. Qunta kobana uzokutlola indatjana yakho ngani. Qedelela umebhe ngqondo ongenzasi ukuze indatjana yakho ibe nesingeniso, umzimba nesiphetho.

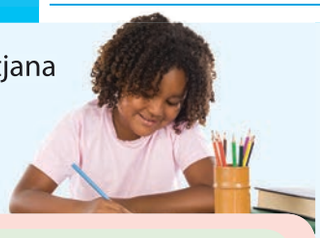

Kwanje qedelela umebhe ngqondo olandelako.

Uzokutlola uthini?

Bobani abalingisi endatjaneni?

_____

_____

_____

Ihleleke njani indatjana?
Indatjana yenzeka kuphi? (Indawo)

_____

_____

_____

Kwenzeka ini?

_____

_____

_____

Indatjana iphele njani?
Ngikuphi ebekukarisa?

_____

_____

_____

Indatjana yami

Isingeniso

Thoma ngokutjho kobana kwenzeka ini ekuthomeni kwendaba.

_____

_____

_____

Emzimbeni wendaba

Yitjho kobana ngikuphi ekwenzeka emzimbeni wendaba.

_____

_____

_____

Okulandelako

Yitjho kobana kulandela ini.

_____

_____

_____

Isiphetho

Indatjana iphetheke njani?

_____

_____

_____

Sika ikhasi elilandelako ukwenza incwadi. Ekhavareni yangaphambili, tlola isihloko sencwadi. Tlola ibizo lakho ngaphasi kwesihloko ngombana nguwe umtloli. Gwala isithombe ekhavareni yesithombe. Kwanje tlola indatjana yakho ibe nesingeniso, umzimba nesiphetho.



● Sebenzisa umebhengqondo uzokusiza ukuhlela umtlolo wakho. ● Tlola utlhatlhabeje indatjana yakho ● Bawa umngani wakho akulungisele iimphoso ● Buyelela ufundisise isiqetjhana sakho bese ulungisa lapha kutlhogeka khona ● Ngemva kwalapho, tlola indatjana yakho ngencwadini yakho yokutlolela.



ILINGEMUVA LENCWADI



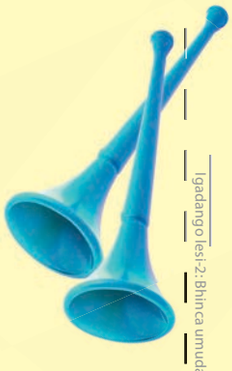

MAYELANA NOMTLOLI

Tlola ibizo lakho

Iminyaka yakho

Indawo lapha uhlala khona

8

Igadango lesi-2: Bhinca umuda onamacaphazi.

Igadango lesi-3: Steyipula ngeqadi.

IKHAVARA



Gwala isithombe lapha.

Tlola isihloko sencwadi lapha.

Qedelela ngebizo lakho (nguwe umtloli).

1

Igadango loku-1: Bhinca emdeni onamacaphazi.

Igadango lesi-4: Sika emudeni ovalekileko ngemva kokusteyipula incwadakho.



4

Tlola umzimba wendatjana yakho lapha.

Gwala isithombe lapha.



5

Ragela phambili nendatjana yakho lapha.



Gwala isithombe lapha.

Gwala isithombe lapha.

Gwala isithombe lapha.

Qedelela indatjana yakho.

7

Thoma ukutlola indatjana yakho lapha.

2

Gwala isithombe lapha.

Tlola kobana kwenzeka ini ekuphelenI kwendatjana.

6

Ragela phambili nendatjana yakho lapha

3

Gwala isithombe lapha.

Okumumethweko

Isihloko 2: Amaqiniso kanye nokungakholwekiko



linganekwana
Ithemu 1: limveke 5 - 6

17 Umsana owarhuwelela wathi, "Ipisi!" 36

Ukwethulwa/Ukungeniswa kweenganekwana.
Ukuphendula imibuzo ngenganekwana-iimpendulo ezikhethwa kezinengi.
Ukukhulumisana mayelana nendatjana: umlayezo, abalingisi nehlalo/isizinda.
Ukulingisa inganekwana.
Umsebenzi welwazi-magama.

18 Umsana warhuwelela, "Okuthileko kwemkayini kuhlezi phasi!" 38

Ukulingisa inganekwana.
Ukukhulumisana nokutlola umsebenzi ngehlalo, abalingisi kanye nesakhiwo. Madanisa iinganekwana ezimbili.
Abafundi bamele basebenzise ifreyimu/ihlaka kanye nekambiso yokutlola ukuzakhela indatjana.
Amagama amatjha nehlathululo yawo atlolwa ngakusihlathululi-magama azakhele sona.



19 Iinthomo 40

Isingeniso ngeenthomo neziqu zamagama
Okutjhiwo ziinthomo.
Ukukhomba iinthomo nokuzisebenzisa ukutjhugulula okutjhiwo ligama.
Ukudlala umdlalo weemkayini kusetjenziswa imitjho elula kanye nokukatelelako.

20 Izaga neenlungelelo 42

Ukukhulumisana ngalokho ekutjhiwo zizaga. Ukumadanisa isaga nehlathululo yaso.
Isingeniso seenlungelelo.
Iinlungelelo ezijayelekileko.
Ukukhomba iinlungelelo kanye neziqu zamagama.
Ukusetjenziswa kweenlungelelo emitjhweni.
Amagama amatjha nehlathululo yawo atlolwa ngakusihlathululi-magama azakhele sona.

21 Ikhari elinemibala eminengi 44

Ukufunda indatjana.
Ukukhulumisana ngabalingisi abaziinlwana abenza izenzo zabantu, usakhiwo nokuthi indatjana ingaphetha njani.
Ukubuyelela ucoce indatjana ngokulamanisa izehlakalo kuye ngabalingisi abathileko.
Ilwazi-magama elisetjenziswe esiqetjhaneni.
Ukugwala "umebhe" omayelana nezehlakalo ezisendatjaneni.
Ukukhulumisana ngeenqhema kufuniselwa kobana isiphetho sizokuba njani.
Ukurhunyeza ukulandelana kwendatjana kusetjenziswa amagama ahlanganisako: kokuthoma, kwase, ngemva kwalapho, ekugcineni.

22 Ngikuphi okulandelako 46

Ukuragela phambili kwendatjana.
Ukuthuthukisa ukulingisa ukutjengisa ukukhula kwesakhiwo.
Ukurhunyeza indatjana kuye ngokulamana kwezehlakalo.
Amagama amatjha nehlathululo yawo atlolwa ngakusihlathululi-magama ozakhele sona.

23 Ukuhlela indatjana 48

Ukutjengisa zoke iingatjana zendatjana bese utlola indatjana ngokulamana kwezehlakalo uqalise khulukhulu esingenisweni, emzimbeni nesiphethweni sendaba.
Amagama amatjha nehlathululo yawo atlolwa ngakusihlathululi-magama ozakhele sona.

24 Iinthomo nezaga 50

Ukukhulumisana ngezaga, ukulinganisa nokuzihlathulula.
Umdlalo wamagama. Umgijimo weenthomo neenlungelelo. Ukukhomba iinthomo neenlungelelo kanye neziqu.
Ukusebenzisa amagama abuya emdlalweni ukwakha imitjho.

Isiqetjhana esilayelako
Ithemu 1: limveke 7 - 8

25 Ukufunda iresephi 52

Ukufunda iresephi yesaladi yeenthelo.
Ukubala iindleko nokukhomba okutlhogekako kanye nezitja ezizokusetjenziswa.
Ukutlola iresephi yokudla okuthandako.
Ukusebenzisa isabizwana samambala.
Ukukhomba isibizwana sokukhomba.
Ukutlola imitjho kusetjenziswa isabizwana sokukhomba.

26 Ukusebenza ngezabizwana 54

Ukusebenzisa izabizwana zokukhomba-lo, loyo loya.
Ukutlola imitjho usebenzise izabizwana zokukhomba.





27 Bobani abalingisi 56

Ukukhomba nokusebenzisa ubumnini.
Ukukhetha isabizwana esinembako.
Amagama amatjha nehlathululo yawo atlolwa ngakusihlathululi-magama ozakhele sona.

28 Yenza idzinyani lepompomu 58

Ukufunda imiyalo esesiqetjhaneni.
Ukuphendula imibuzo emayelana nemiyalo esesifundweni sokuzwisisa.
Ukukhulumisana ngokulamana kwezehlakalo kanye nokusetjenziswa kwesikatelelo.
Ukunikela imiyalo ekhanyako.
Ukukhulumisana ngalokho ekuzokutlhogeka kanye nendlela yokwenza.
Ukuthuthukisa imiyalo kanye nezinto ezitlhogekako emgwalweni ngokuthi idzinyani lenziwa njani ngebhoksi.
Ukusebenzisa ikambiso yezokutlhatlhabeja ukutlola isede yemiyalo.

Umtlolo welwazi
Ithemu 1: limveke 9 - 10

29 Zithini iindaba? 60

Funda ama-athikili wephephandaba amabili. Qalisisa khulu iihloko zeendaba umuda ngomuda, ilanga, isigatjana esisingeniso kanye nokusetjenziswa kweenthombe nesihlokwana.
Phendula imibuzo ngesiqetjhana ngokutjhiwoko kanye nezakhiwo zelimi.
Ukusetjenziswa kwamatshwayo okunembako.

30 Ukubika iindaba 62

Hlela bewutlhatlhabeje i-athikili yephephandaba usebenzise amagama abuza imibuzo.
Yabelanani ngemibono esiqhemeni.
Sebenzisa ikambiso yezokutlola ukulungiselela nokutlola.
Tlola iindaba ezenzeke esikhathini esidlulileko.
Tloli i-athikili yephephandaba usebenzisa ukuvumelana kwesihloko, imida, njll.
Lungiselela bewethule ikulumo emayelana ne-athikili lephephandaba.



31 Ukwethula ikulumo 64

Lungiselela amanowuthi wekulumo azokutlolwa ngesikhathi esidlulileko.
Sebenzisa ubunengi.

32 Tlola indatjana 66

Amagama amatjha nehlathululo yawo atlolwa ngakusihlathululi-magama azakhele sona.

17 Umsana owarhuwelela wathi "Ipisi!"



Asifunde

Indatjana le yinganekwana. Iinganekwana ziindaba ebegade zicocwa babantu abadala kade. Iindaba lezi zabe zingatlolwa phasi begodu bezicocwa zidluliselwa kabanye. Soke sineenganekwana kanye namasiko wesitjhaba esithileko esiwaziko afana nemidunduzelo, iindaba ezimayelana neenkutani, iindaba ezingakholwekiko neengoma. Ezinengi zeendatjana lezi zinemiyalezo ekhethekileko.



Kade kwabe kunomsana owabe aneminyaka elitjhumi ubudala alusa izimvu. Ngamalanga bekahlala ngaphasi komuthi othileko phezulu entabeni bese uqala umhlambi wezimvu zakwabo nawudlako. Ekugcineni wathoma ukungasakuthabeli ukwelusa. Ngelinye ilanga ukuzilibazisa, warhuwelela wathi, "Ipisi! Ipisi! Sizani! Ipisi igijimisa izimvu!"

Abantu bathi nabezwa arhuwelela njalo, izakhamuzi zeza zigijima zakhwela intaba ukuyokuqotha ipisi. Kodwana bathi nabafikako phezu kweentaba leyo, akhange bayifunyane ipisi. Ebakufunyanako msana nje yedwa begodu wabahleka.

"Ungarhuweleli uthi kunepisi ingekho!" kwathethisa esinye isakhamuzi lokha ezinye izakhamuzi nazinghunanghunako zikhamba zibuyela emakhaya. Zehla intaba zakhamba.

Ngelanga elilandelako, umsana warhuwelela godu, "Ipisi! Ipisi! Sizani! Ipisi igijimisa izimvu!" Godu izakhamuzi zagijima zakhuphuka intaba ukuyokusiza umsana ekuqotheni ipisi.

Izakhamuzi zathi nazifikako godu phezu kwentaba, akhange ziyibone ipisi, zathi emsaneni, "ye msana! Ubawe isizo kwaphela lokha nakunesidingo. Ungarhuweleli uthi ipisi kunganalitho!"

Umsana wakekenisa waqala izakhamuzi ezabe zisehla intaba godu zibuyela emakhaya.

Ngemva kwamalanga ambalwa, umsana wabona ipisi yamambala ikhamba inukanukelela izimvu zakwabo. Wabanevalo khulu be warhuwelela, "Ipisi! Ipisi! Sizani!"

Kodwana izakhamuzi zazihlalela zacabanga kobana udlala ngazo njengemihleni. Akakho owabonakala akhuphuka intaba athi uyokusiza umsana.

Kwathi khona mhlokho sekuhlwile, izakhamuzi zamangala kobana umelusi wezimvu kubayini angabuyi nezimvu zakhe. Izakhamuzi zakhuphuka intaba zayomfuna bezamfunyana alila yedwa.



"Ipisi beyikhona kwamambala! Idle ezinye zezimvu begodu ezinye zibalekile! Ngirhuwelelile ngibawa isizo, kubayini ningakhange nize" kwarhahlawula umsana.

Elinye iqhegu lalinga ukumthulisa umsana lokha nabehla intaba sele babuyela ekhaya.

"Kusasa ekuseni sizokusiza ukufuna izimvu ezilahlekileko," latjho iqhegu libeka isandla salo ehlombe lomsana. Kodwana kusuka namhlanje kumele ufunde isifundo sokobana nawukhuluma amala njalo, akekho umuntu ozokukholwa ... nanyana sewukhuluma iqiniso.

Ilanga:



Asikhulume

Kubayini kungakhange kube noyedwa umuntu owakhuphuka intaba ukuyokusiza umsana?

Lingisani indatjana yomsana owabe alusa izimvu. Kuzokutlhogeka umsana, ipisi nabanye abazokuba zizakhamuzi.









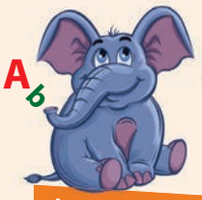

Amagama atjhejiweko

Funyana amagama alandelako esiqetjhaneni.

u	u	n	g	h	u	n	a	n	g	h	u
k	a	w	l	u	e	w	m	e	w	w	k
u	u	k	u	l	i	l	a	i	l	r	u
r	e	u	a	k	w	a	l	a	a	k	k
h	t	h	e	w	u	k	a	s	w	e	e
u	u	a	u	e	l	u	e	k	r	u	k
w	l	k	i	u	a	e	w	l	e	a	e
e	w	s	w	s	i	s	k	u	m	l	n
l	k	i	z	a	k	h	a	m	u	z	i
e	r	l	u	s	a	u	l	r	u	i	s
l	s	e	l	i	m	k	s	i	g	u	a
a	i	m	r	e	k	i	a	m	s	l	w

lusa

amala

ukulila

thewuka

ukurhuwelela

izakhamuzi

kekenisa



Asitlole

Funda imibuzo bese undulungela iledere eliseduze kwependulo enembako.

Umsana owabe alusa izimvu warhuwelelani asithi, "Ipisi! Ipisi!"	
A	Wabe sele angasakuthabeli ukuhlala njalo aqale izimvu kungekho omunye umsebenzi awenzako. Wabe sele afuna ukutjhejwa.
B	Wabe acabanga kobana kunepisi.
C	Bekafuna ukukhuluma amala.
D	Wabe afuna ukwethusa ipisi ukuze ibaleke.

Nasele arhuwelela kwesithathu, kungani izakhamuzi zingakhange zikhuphuke intaba zizomsiza?	
A	Beziphasi phezulu zisebenza emaplasini wazo.
B	Zacabanga kobana udlala ngazo godu.
C	Azange zimuzwe nakarhuwelelako.
D	Bezifuna kobana ipisi idle izimvu zakwabo.

Ngisiphi isihloko esiyifanelako indatjana engehla le?	
A	Mhla ipisi idla izimvu zakwabo lomsana.
B	Umelusi omcani wezimvu
C	Umsana ubawa isizo episini.
D	Ukuhlala emthunzini phezulu entabeni.

Indatjana le ifundisa ini?	
A	Nangabe ubawa isizo, akekho namunye ozokusiza.
B	Ungarhuweleli khulu.
C	Nangabe ukhuluma amala njalo, akekho umuntu ozokukholwa nalokha sele ukhuluma iqiniso.
D	Kuhle ukwethemba.

TEACHER: Sign _____ Date _____

18 Umsana warhuwelela, "Okuthileko kwemkayini kuhlezi phasi!"

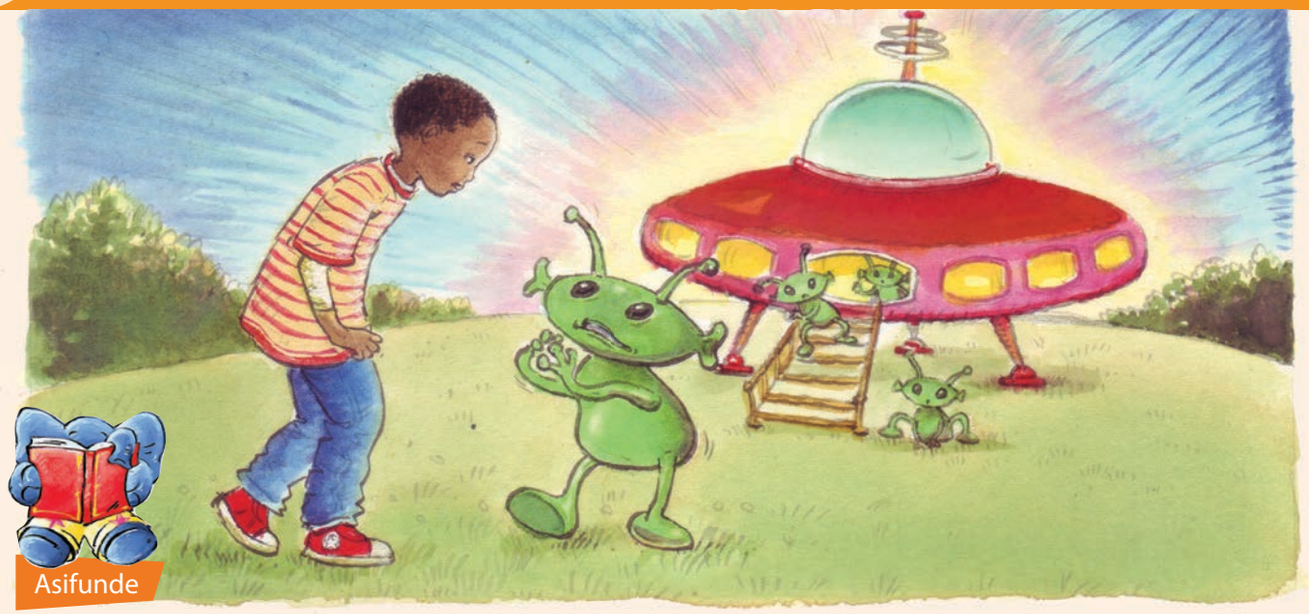

Asifunde

UThabo wabe athanda ukubukwa. Kanengi bekathanda ukubiza umndeni wakwabo kanye nabangani ukuze uzokubona okuthileko kwemkayini ebekathi ukubonile. "Yizani nizokubona okuthileko kwemkayini! Kurhuwelela umsana. Nanyana bekarhuwelela asithi, "Sizani! I-UFO ihlezi phasi!" (I-UFO ijamele okuthileko okungaziwako.")

Bekuthi njalo uThabo nakarhuwelelako, loke idorobha beligijime liye lapha kuthiwa okuthileko kwemkayini kuhlezi khona. Abantu bebadana ngombana bebafunyana kunganalitho. Abantu labo wabe abatjela asithi, "Okuthileko lokho sekukhambile!"

UThabo wabuyelela wakwenza lokho. Kwesibili, kwesithathu – kanenginengi.

Kwathi ngelinye ilanga, uThabo wakubona ngamambala okuthileko kwemkayini kuhlala phasi. "Sizani!" Warhuwelela. Okuthileko kwemkayini kuhlezi phasi! Omunye akasize!

Kodwana akhange kube namunye ozako.

Kwathi ngesikhatjhana, okuthileko kwakosontjhaba kwahlika ngaphakathi kokuthileko okuphapha emkayini bekwathi kuThabo, "Ngibawa ungisize! Ngifuna ukudla nesibaseli. Ngifunela umndeni wami. Abentwana bami badinga ukudla msinya! Ngiyakubawa silethela amakari ahlaza, ulethe amanengi ngendlela ongakghona ngayo."

"Sizani!" warhuwelela uThabo. "Kunokuthileko kwakosontjhaba okulambileko etatawini!"

Akekho owazitshwenya ngokuza.

Ngokunjalo-ke uThabo wagijima asuka komunye umuthi asiya komunye begodu wabonakala sele agijimela egaratjhi ayokuthenga isibaseli. Lokho kwakosontjhaba okuhlazana kwabe kukuthabela okwabe kusenziwa nguThabo.



UThabo wasele adiniwe wabe wawela phasi lokha isiphaphamtjhini nasisuka kuphaphela phezulu.

"Yini lokho Thabo?" Kwabuza unina lokha isiphaphamtjhini nasisithela emehlweni wabo.

"Kuzongisiza ngani ukukutjela mma?" Kwatjho uThabo, atjho njalo aphakamisa amahlonjana wakhe. "Angekhe ungikholwe mma."

Ilanga:



Asikhulume

Lingisani indatjana engehla. Enizokudinga mumuntu wakosontjhaba nabentwana bakhe, uThabo nonina.

Indatjana engehla iyafana nale yomsana owabe elusa izimvu ethi, “Umsana owarhuwelela wathi, “Ipisi!”



Asitlole

Cabangisisa ngeendatjana zombili bese uyatlola uqedelela itheyibula.



Indatjana	Ngubani umlingisi oqakathekileko?	Zakhiwe njani iindatjana lezi?	Yini isifundo seendatjana lezi?
Umsana owabe arhuwelela asithi, “Sizani! Ipisi!”			
Umsana owabe arhuwelela asithi, “Okuthileko kwemkayini kuhlezi phasi!”			



Asitlole

Kwanje tlola indatjana yakho ngomsana nanyana umntazana owarhuwelela abawa isizo. Amagama wakho akangeqi e-120. Kokuthoma, tlola utlhatlhabeje ephepheni indatjana yakho bese ubawa umngani wakho akufundele yona. Ngemva kwalapho sewukulungele ukuyitlola lapha ngenzasi.

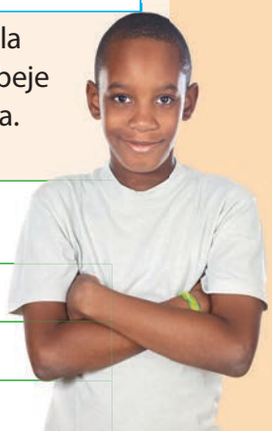

Isihloko sendatjana yakho.	
Umlingisi oyikutani endabeni yakho ulila ngani?	
Kwenzeka ini ngelinye ilanga lokha nakungekho owabe aphendula?	
Kwaba yini umphumela walapha?	
Yini isifundo osifunyana endatjaneni leyo?	







TEACHER: Sign _____ Date _____

19 Iinthomo



Isithomo sitjhugulula o kutjhiwo libizo

Yini iinthomo?

Isithomo asisilo ibizo eliphelelekо.

Isithomo yingcenye yegama engekuthomeni ehlanganiswa nesiqu. Isithomo esinye nesinye sinalokho esikutjhoko. Lokha isithomo nasihlanganiswa nesiqu, ihlathululo yegama iyatjhuguluka.



Fundisisa isibonelo. Kwenzeka ini lokha nawuhlanganisa isithomo nesiqu? Igama elitjha linamuphi umqondo?

Isithomo	Isiqu
um-	thwalo
(Libizo elisebunyeni)	

Iinthomo lezi ziwatjhugulula njani amabizo.

Iinthomo	Okutjhiwo ziinthomo
Aba-	
Ili-	
Umu- (umuzi)	
Umu- (Umuntu)	
Isi-	

Ndulungela isithomo emagameni alandelako. Thalela isiqu egameni.



ikukhwana

isikhokho

ikapho

ubaba

ililanga

amathambo

ubufakazi

umtjhumayeli

ukufa

iinkomo

umuthi

intambo



Fundisisa imitjho elandelako bese kuthi amagama angeembayaneni uwalungise ukuze umutjho uzwakale.

Umsana uyokufuna (izimvu) elahlekileko.

UMandla uthwele (umthwalo) eminengi.



AMAGAMA

M
A
T
J
H
A

(Umalume) bafike izolo ntambama.

Kusele (ilanga) amathathu ngaphambi kwakaKresimusi.

UBabutheni ulotjolwe (ngekomo) ezisithandathu.



Ukuzithabisa

Asidlale umdlalo wokuthileko okuphapha emkayini. Sebenzisa idayisi kanye namamakha bese uthuthumbisa ukusuka enomborweni yoku-1.



TEACHER: Sign Date

Izaga neenlungelelo



Asikhulume

Khulumani ngalokho enicabanga kobana kutjhiwo zizaga ezilandelako. Ngemva kwalapho, dwebani umuda ukumadanisa isaga nehlathululo yaso.

Izaga magama anembako nanomyalezo okhethekileko.

Liphandlwa liqalile.	Ingozi iyavela nalokha uthi utjhejile.
Kuvuswa ezivusako.	Kungcono uthokoze nasele uphumelele.
Enethunga ayisengelwa phasi.	Umuntu onezinto zakhe akukameli atlhage.
Ikhaba alithenjwa.	Kusizwa umuntu olingako nolifunako isizo ngokuthileko.
Ingwe idla ngamabala.	Umuntu uphunyeleliswa misebenzi yakhe emihle.







Siyini isilungelelo?

Iinlungelelo nazo ziyafana neenthomo. Zona-ke zifakwa ekugcineni kwesiqu ukuze zitjhugulule okutjhiwo libizo.

Isibonelo, Isilungelelo – ana siveza umqondo wobuncani.



Zitjho ukuthini iinlungelelo ezilandelako.

Isilungelelo	Okutjhiwoko:
-ana	-ana< kunciphisa/ ubuncani
-kazi	-anyana< kudelela/ ukuveza ubuncani obudlulelele
anyana	-kazi < ubulili besilisa



Asitlole

Dwebela isiqu emagameni alandelako.
Ndulungela iinlungelelo zamagama alandelako.

ikonyana
imbuzikazi
ikomokazi
umfelokazi
indlebekazi
iputjhana
inyawokazi
ibisana
imambana
Imadlana
isizibakazi
isitjana
amathangana
incwadikazi
incwajana
imalana
ilihlwana
umlonyana
isandlana
indletjana
ithungana

Khetha amabizo amahlanu bese uwasebenzise uzakhele yakho imitjho.

Khetha isilungelelo esinembako usitlole ukuze umutjho uzwakale ngcono:

-kazi	Ngibawa (ukudla) ngifunze umntwana wami ulambile.
-ana	Ubaba ungitshwayele (limbuzi) uthi ngizazikhulisela yona.
-anyana	Mzala sewuphumelele, sewakhe (nendlu) engaka!
nyana	Mma uthi ngithenge ini (ngemali) engaka!
dlana	Ngizokubetha ngepama (umlomo) lo!
kazi	Safika kwagogo wasihlabela (ikukhu esikazi).



Ikhari elinemibala eminengi

Ngaphambi kobana ufunde
- Qalisisa iinthombe kanye nesihloko/ iinhloko bese ulinga ukufunisela kobana isiqetjhana simayelana nani.
- Gijimisa amehlo ufunde ngokurhaba ikhasi ubone kobana uzokufunda ngani.

Lokha nawusafundako
- Madanisa lokho ebewukufunisele nalokho okufundileko.
- Nangabe kunesigaba ongasizwisisiko, sibuyelele usifunde kabuthaka. Sifundele phezulu uphimisele amagama.



Asifunde

Eenganekwaneni ezinengi iinlwana zinezenzo ezifana patsi nezabantu begodu ziyakhuluma. Funda indatjana elandelako bese ucabanga ngabalingisi abaziinlwana.



Umuthi wabe umile ngesivandeni. Ummoya wathoma wavunguza. Ikarana elincani lasikinyeka.

Ikari elincani lawela phasi. Laphetjhulwa mummoya walisa phasi phasi. Labe lathi phara phasi.

Ukatsu wabe ahlezi phasi etjanini. “Yetjhe kari elincani elihlaza satjani ngombala. ”Kwatjho ukatsu. “Ngingadlala nawe?”



Ikari elincani belisathi lifuna ukuthi iye lokha ummoya nawuthoma ukuvunguza godu. “Phayi ummoya!” ummoya waphephula ikari elincani walisa phezulu. Ummoya waliphaphisa njalo likhamba emmoyeni walisa kude. Wafika waliphara ngale kwendlela.

“Yetjhe kari elincani elipheze libe sarulani ngombala, ”kwatjho inyoni eyabe ihlezi eduze kwendlela lapho. “Uzongikhupha isizungu kari elincani?” “Hawu! Uyamangaza,” kwatjho ikari elincani. “Ukatsu uqeda ukuthi nginombala ohlaza satjani. Wena kwanje uthi nginombala pheze othanda ukuba sarulani. Ngiyamangala kobana ngambala umbala wami unjani?”

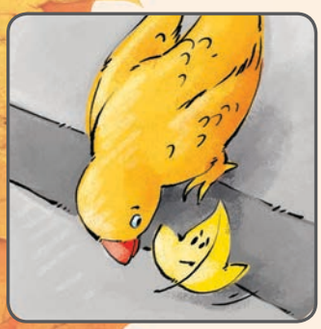

Ikari kwase kuseduze bona libuze inyoni kobana eqinisweni kanti umbala walo unjani lokha ummoya uthoma msinya ukuvunguza. Phayi! Ummoya waphephula ikari elincani lelo wakhamba nalo ibanga elide liloku liphapha phezulu. Ekugcineni ikari labe lathi phara emadliselweni amakhulu.

Kwabe kuneenkomo emadliselweni zizidlela utjani. Enye yeenkomo yeza yazokubukela ikari elincani lelo. “Mu-u-u! Kwalila ikomo. “Yetjhe kari elincani elinombala osa-orentji.”



“Hawu! Kuyamangaza engikuzwako lokhu. Ukatsu uthe nginombala ohlaza satjani. Inyoni yathi nginombala pheze ube sarulani. Kwanje ikomo nasi seyithi nginombala osa-orentji. Kanti eqinisweni wami umbala unjani?”

Ikari elincazana lase lifuna ukubuza ikomo lokha ummoya nawuthoma ukuvunguza. Phayi! Ummoya uphephulela ikari phezulu le emkayini. Ummoya wakhamba nalo ibanga elide tle. Ngemva kwesikhathi eside, ikari lathi phara ngesineke phezu kwentaba ephezulu.



Asikhulume

Yini eyabangela ikari elincani kobana liwe emthini?
Yini eyenza kobana ikari elincani lisuke kesinye isilwana liye kesinye?
Kungani umtloli asebenzisa igama elithi, “Phayi”.
Zikhona ezinye iindatjana ozaziko lapha iinlwana zikhuluma khona.
Ucabanga kobana kwalandela ini endatjaneni.
Ucabanga kobana indatjana yaphetheka njani.



Asenzeni lokhu Gwala indlela eyakhanjwa likari ukususka emthini liya ekomeni.



Asitlole

Kwanje hlathulula isithombe sakho usebenzise amagama “ekuthomeni”, “kwase”, “ngemva kwalapho”, negama “ekugcineni”.

Kokuthoma ikari
Kwase kulandela
Ngemva kwalapho
Ekugcineni

Ngikuphi okulandelako



Asifunde

Akhe siqale kobana indatjana iphetheka njani.

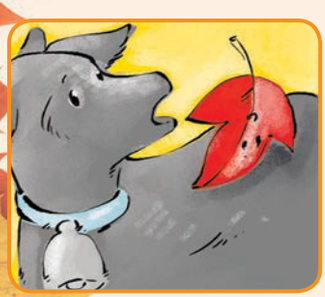

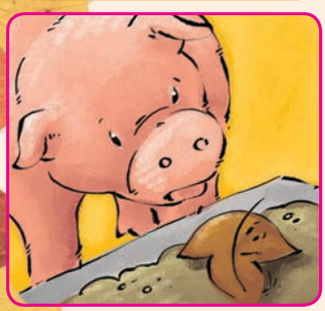



Ikari lahlala lapho isikhatjhana. Ngemva kwalapho kwafika imbuzi. "Yetjhe kari elincani," kwabingelela imbuzi. Uzokuhlala nami entabeni lapha kari elibovana?"

"Kuyamangaza," kwatjho ikari elincani gokumangala. "Ukatsu uthe umbala wami uhlaza satjani. Inyoni yathi nginombala pheze osarulani. Ikomo yona ithe umbala wami usa-orentji. Kwanje wena uthi nginombala obovu. Kanti eqinisweni unjani umbala wami?"

Ikari lahlala phasi lathula du. "Yetjhe kari elincani elizotho," kwatjho ingulube. "Ngipheze gakugomojela khona nje. Ulethwe mummoya lapha?" Kwabuza ingulube. Ngiyamangala godu. "Ukatsu uthe umbala wami uhlaza satjani. Inyoni yathi nginombala pheze osarulani. Ikomo yona ithe umbala wami usa-orentji. Imbuzi ithe umbala wami ubovu. Wena farigi uthi nginombala ozotho. Kanti eqinisweni unjani umbala wami?"

Kwathi ikari lisahlezi njalo, umsana omncani wabona ikari elincani. Walidobha bewaliqalaqala. "Qala ikari leli mma," watjho alitjengisa unina. "Qala ikari leli elisagolide mma. Qala namanye amakari mma. Ahlaza satjani begodu amanye asarulani begodu amanye anombala osa-orentji. Qala godu mma, amanye abovu, azotho begodu amanye abovu begodu amanye asagolide." "Iye, ngiyawabona msana wami. Njengombana ihlobo selidlulile nje, amakari aba nemibala yesiruthwana," kwaphendula unina lomsana.



Asenzeni lokhu

Lingisani indatjana engehla le.
Enizokutlhoga abalingisi abalithoba.

- Omunye umlingisi akabe likari elincani.
- Isihlanu abafundi abasithandathu babe ziinlwana.
- Oyedwa umfundi alingise umsana.
- Omunye abe ngumma.
- Kokugcina, omunye abe mdembi wendaba le.

Umdembi ucoca ingcenye yendatjana leyo engakhulunywa ziinlwana, msana, ngumma nanyana likari.

Ilanga:



Asitlole

Ziinlwana ezingaki ikari elakhuluma nazo? Tlola phasi irhelo lazo bese uyatjho kobana isilwana ngasinye sathi ikari lalinombala onjani.

Isilwana	Sathini ekarini elincani?
1	
2	
3	
4	
5	

Umsana omcani wathini ngombala wekari elincani?

Ekugcineni, unina lomsana wathini ngombala wekari?

Ucabanga kobana indatjana le yenzeka ngamambala?

Ucabanga kobana indatjana le yenzeka ngayiphi inyanga? Kungani utjho njalo?

TEACHER: Sign Date

23 Ukuhlela indatjana



Asikhulume

Buyelela ufunde indatjana yekari elincazana.

- Cocani ngokuthi indatjana yathoma njani.
- Indatjana yaphetha njani.

Kokuthoma, tlhatlhabeja indatjana yakho ephepheni bese ubawe umngani wakho kobana akulungisele iimphoso. Ngemva kwalapho, yitlole kuhle phasi ngencwadini yakho. Indatjana yakho imele ibe namagama ali-120 ukuya e-140 ubude.



Asitlole

Gwala isithombe utjengise kobana indatjana yathoma njani bewutlole nesigatjana ngesingenisi sendatjana.

Ilanga:












Asenzeni lokhu

Gwala isithombe utjho kobana kwenzeka ini ekarini nalilokhu liphetjhulwa mummoya njalo. Tlola nesigatjana esitjhoko kobana emzimbeni wendaba kwenzeka ini.

Gwala isithombe sokobana indatjana yagcina njani bese utlola nesigatjana sinye ngesiphetho sendatjana le.

TEACHER: Sign _____ Date _____

Iinthomo nezaga



Asenzeni lokhu

Fundisisa izaga bese nikhulumisana ngazo nangalokho ezikutjhoko. Ngemva kwalapho, gwala isithombe utjengise lokho ezikutjhoko. Kokugcina, hlathulula kobana zitjho ukuthini.

1 Ububili bubulala inyoka.

2 Ungahlanzi ithunga ikomo ingakazali.

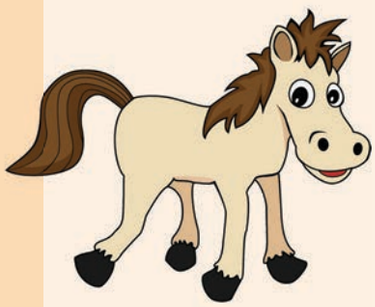

3 Kotjhatjha akulilwa, kulilwa komrhali.



Ilanga:

Umgijimo weenlungelelo neenthomo

Ukuzithabisa

Kwanje linga ukudlala umdlalo wokutlola iinthomo kanye neenlungelelo zamabizo. Zifunyanele indlela elula yokulungelela nokutlola iinthomo zamabizo.



Asitlole

Khetha amagama amahlanu esithombeni bese wakha ngawo imitjho.

TEACHER: Sign _____ Date _____

Ukufunda iresephi



Asifunde

Iresephi yesaladi yeenthelo



Okutlhogekako

Ama-abhula ama-2
amakhezwana amancani wetjhukela ama-2

Amabhanana ama-2
Iphopho eyo-1 elingeneko

i-orentji elilo-1
Ipeyinapula eyodwa elingeneko

Indlela yokupheka

1. Kela/Phila ama-apula bese uyawaqoba abe ziingetjhana.
2. Hluba amabhanana bese uyawasika abe ziineyi.
3. Kela/Phila iphopho bese uyayiqoba ibe ziingetjhana.
4. Kela/Phila ipeyinapula bese uyayiqoba ibe ziingetjhana.
5. Hlanganisela zoke iingetjhana zeenthelo ngesitjeni esingumakupuru.
6. Kghamela i-orentji ngekomikini.
7. Thela ijuzi phezu kwesaladi.
8. Thela iswigiri/itjhukela phezu kwesaladi.





Bona kobana umyalo ngamunye uthoma njani ngesenzo.



Asitlole

Utlhoga imali engangani ukwenza isaladi yeenthelo engehla.

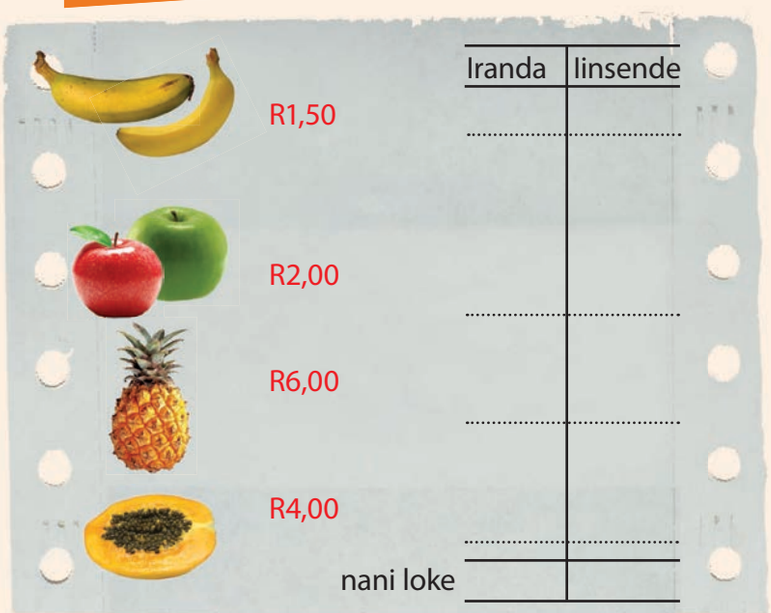

	Iranda	Iinsende
R1,50	.....	
R2,00	.....	
R6,00	.....	
R4,00	.....	
nani loke		



Asikhulume

Ngikuphi okwenzako ngemva kokusika amabhanana abe ziinenyi.

Ngikuphi okwenzako ngaphambi kokuthela itjhukela phezu kwesaladi.

Yitjho kobana ngiziphi izitja nanyana iinsetjenziswa ozithlogako. Zitlole phasi.



Asitlole

Kwanje zitlolele yakho iresephi yokudla okuthandako.





Iresephi _____

Engikutlhogako

Indlela yokupheka

Asenzeni lokhu

Buyelela ufundisise imitjho elandelako bese utlole izabizwana zamambala ongazisebenzisa emagameni atlolwe ngokubovu.

UBathabile uhlala eDurban.

yena	thina	bona	zona	sona	yona	bona

Umuzi wakwethu watjhiswa yikeresi.

yena	thina	bona	zona	sona	yona	bona

Amalanga la **ilanga** litjhisela ngemafini.

yena	thina	bona	zona	sona	yona	bona

Ukudla kwakamrharibo kumnandi.

yena	thina	bona	zona	sona	yona	bona

Isabizwana libizo elingasetjenziswa esikhundleni sebizo, elingasetjenziswa ngaphambi kwebizo nanyana ngemva kwebizo. Izabizwana zingajamela amabizo.

TEACHER: Sign _____ Date _____

26 Ukusebenza ngezabizwana



Qedelela ngesabizwana sokukhomba esinembako.

Isabizwana sokukhomba singakhomba eduze kude nanyana kude khulu.

Isib. Umuntu lo, **loyo lowaya/loya**

Qedelela imitjho engenzasi ngezabizwana zokukhomba ezinembako.

		kude
ubunye	lo	lowaya
ubunengi	laba	labaya



_____ yijasi yami.

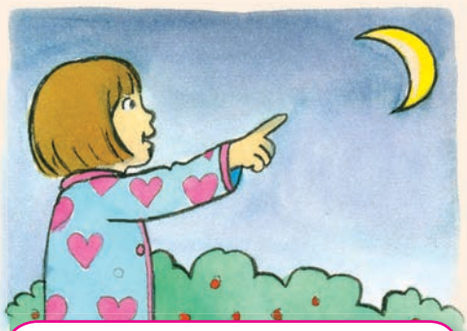

_____ yinyanga.



_____ yindlela engihlala kiyo.



_____ mkhumbi.



_____ yindlela iBiko.



_____ mlelenjana wami.



Buyelela utlole imitjho emine usebenzise izabizwana zokukhomba eduze nanyana zokukhomba kude.

Ilanga:

Kwanje linga ukutlola uqedelele imitjho elandelako ngokukhomba eduze kude nanyana kude khulu.

UTozi uhlala la kwabo.



_____ mumuzi wakababa, angekhe ngaphuma.



Heyi khandela izimvu _____ zingangeni esivandeni sami.



Khamba uyokudlalela kude ___ ungibangela itjhada.



Umtjhayeli weveni _____ nguye onephoso.



Vumani ingoma _____ ebeyithandwa yihloko leya, uSovumani.



Khulumelani kude ____ angifuni ukuzizwa iindatjana zenu.



Asitlole

Tlola amabizo amane bese utlole nezabizwana ukhombe eendaweni ezintathu ezahlukeneko. Isib. Umuthi lo lowo lowaya.

TEACHER: Sign _____ Date _____

27 Bobani abalingisi

Asitlole

Dwebela isabizwana esinembako emitjhweni elandelako.




Ubaba **yena**/**bona** ukhamba ngebhesi.	Ikutani **le**/**lo** ithandwa iphasi loke.
Mina/**Yena** angifuni ukulala emini.	linkomo **lezo**/**le** ngezakwaMasango.
Ilanga **lona**/**yona** liyatjhisa namhlanje.	Ukudla **kona**/**lona** kuyabiza amalanga la.
KwaMahlangu bahlabe **yona**/ **lona** ikabi ekulu.	Isitjhaba sisamangele ngokudlula kwekutani **leyo**/**leya**.
Ngithanda ukulalela **wona**/ **yona** umrhatjho wesiNdebele.	**Nina**/**Thina** masokana khulumani ngizwe.
Sezizwakele **zona**/**sona** iindaba zokubhubha komdlali odumileko?	Ngilethela **yona**/**sona** isihlahla ngizokugabha.
Ubuhle **bona**/**kona** bumele bukhambisane nezenzo.	Umntwana **lo**/**laba**. uphethwe yihlokwana.





Asitlole

Madanisa amagama angesinceleni nemitjho engesidleni ukuze ubumnini bukhambisane.



Abondaweni: bakhiwa ngokusebenzisa izakhi ezilandelako:
e-____ ini
kwa-
e-
ku-
Udwi nguye okutjelako kobana isakhi leso usitlola kuphi.
Isib. Umlambo> emlanjeni.
Ihloko> ehloko

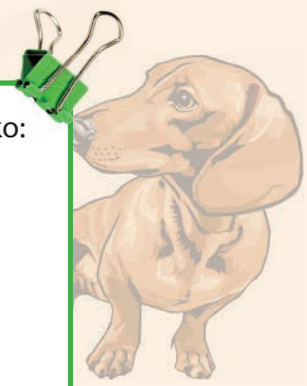

Lungisa imitjho elandelako ukuze izwakale kuhle.	Khamba uyokubawa imvumo yokuthengisa – phrisipala wesikolo.
Isib. Khamba uyokubawa umali yoburotho – gogo > Khamba uyokubawa imali yoburotho kugogo.	Ungamthinti – hlombe uzwa ubuhlungu.
Umntamama usebenza – Pitori.	Iinqhema ezimbili zizabe ziphalisana
Sizokuya – Mahlangu ngenyanga ezako.	– tatawu lezemidlalo
Ubophe isetjhi ebovu nokumhlophe –dini.	Khambani kuhle ningilotjhisele – mkhozi.

Ilanga:



Asitlole

Madanisa imitjho engekholomini lokuthoma naleyo engekholomini lesibili. Qalisisa amagama odwetjwelweko azokusiza ukukhetha isabizwa esinembako. Isib. Umma nogogo bayokuvakatjhela umalume esibhedlela. > Bona bayokuvakatjhela umalume esibhedlela.

UBiziwe ukhamba ngebhesi nakaya esikolweni.	Isikolo sethu sizokuthatha ikhambo ngeveke ezako.
Isikolo sami nawe sizokuthatha ikhambo ngeveke ezako.	Wona ahlanzela abanganazo iimbiza.
linkomo zakwaNgoma zifahlile zayokungena emasimini wekhuwa.	Yona iphuma ethangeni.
Abantu abadala bavame ukuthi umdaka awuphangwa.	Ngihlanzela lona ngizokusenga umthubi.
Ikovu iphuma ethangeni.	Bona bavame ukuthi umdaka awuphangwa.
Ngihlanzela ithunga ngizokusenga umthubi.	Zona zifahlile zayokungena emasimini wekhuwa.
Amathanga ahlanzela abanganazo iimbiza.	Yena ukhamba ngebhesi nakaya esikolweni.



Ukuzithabisa

Siza uJim kobana afunyane indlela ebuyela ekhaya. Umele ukhambe utjhinge ngehlangothini umlelenjana oqale ngakhona ukuze umsize ekhambeni lakhe.

EKUTHOMENI



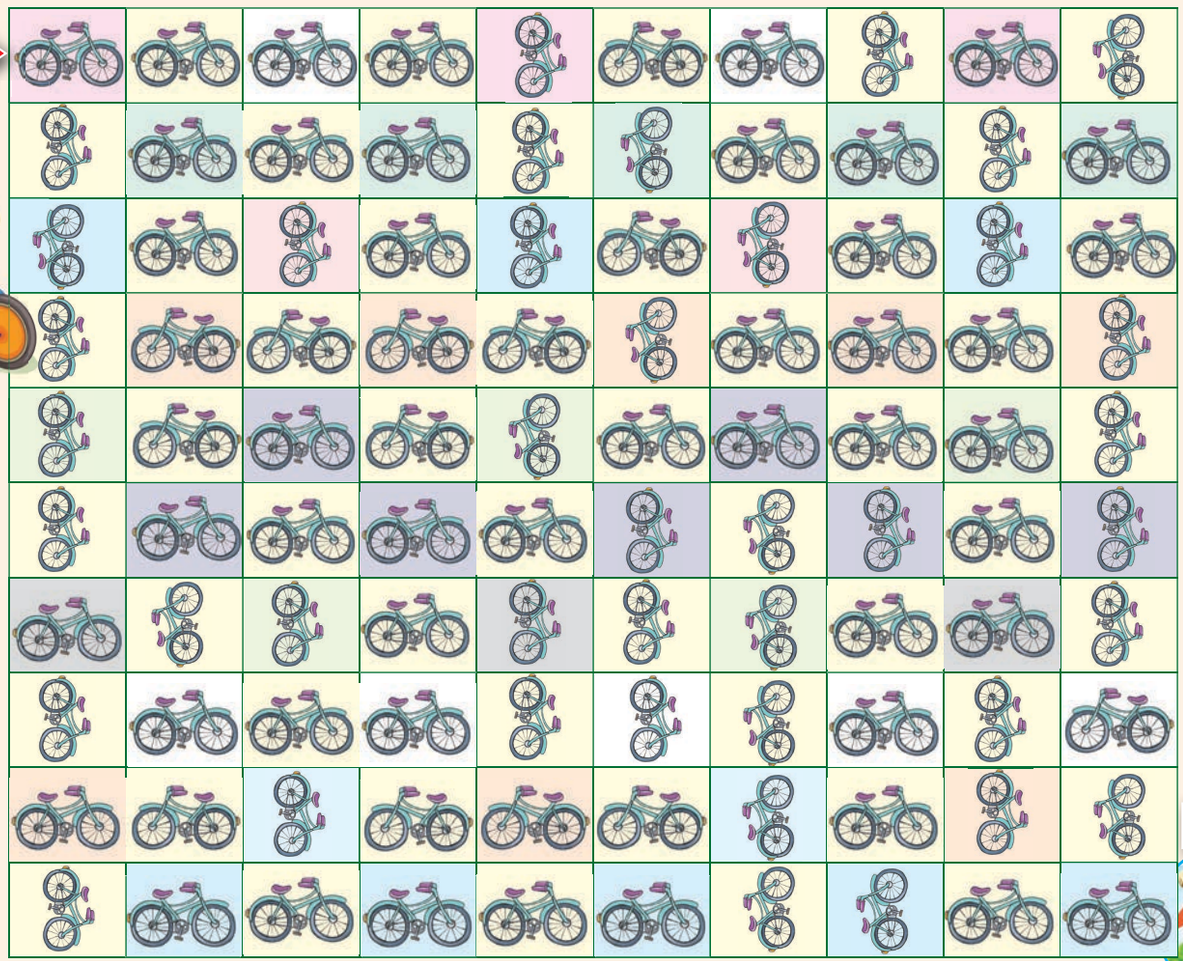

EKHAYA



TEACHER: Sign _____ Date _____

28 Yenza idzinyani lepompomu



Asikhulume

Funda imiyalo bese uhlathululela umngani wakho kobana ngikuphi emele ukwenze ukwakha idzinyani leli.





Asenzeni lokhu

Okutlhogako

Ibhonoro yewulu esarulani yokuluka
Iphayiphi linye yokuhlwengisa nanyana ithayi ephothiweko
Amehlo, umlomo omtsutsungu neenyawo uzozisika kibosika
Idlhu enamathela iqine ngho



Uwenza njani amapompomu wakho

1 Gwala iiyingi ezimbili ezikulu ezifana patsi phezu kwekhabhoksi. Kwanje zisike.

2 Gwala iiyingi ezimbili ezincani ezifanako nazo ngaphakathi kweeyingi ezikulu. Zisike, ukuze iiyingi ezikulu ezisekhabhoksini zibe nemigodi phakathi.

3 Beka iiyingi ndawonye bese uphuthela iwulu esarulani uyifake emgojaneni ophakathi nangemaqadi bekufike lapha iiyingi zivaleke ngokupheleleko. Ungasebenzisa imicu yewulu ndawonye ukuphuthela iiyingi msinya.

4 Sebenzisa isikere esibukhali, sika iwulu hlangana nemiqoqo weeyingi ezimbili.

5 Faka iphayiphi nanyana ithayi esongiweko phakathi ukwenza imilenze yedzinyani.

- Faka umucwana wewulu hlangana neeyingi zekhabhoksi bese ubopha kuqine. Bopha amafindo amabili bese ususa amakarada.
- Kwanje yenza ipompomu encani ngeeyingi ezimbili ezincani. Yenza okufana patsi, ngaphandle kokuthi ipompomu le ayiyidingi imilenze.

Kwanje yenza ikhathuni yedzinyani.

6 Namathisela amapompomu amabili ndawonye.

7 Goba iphayiphi lokuhlwengisa nanyana songa ithayi ukwenza imilenze.

8 Sika iinyawo, amehlo nomlomo otsutsungu kibosika emuva encwadini yakho yokusebenzela.

9 Namathisela lokhu emapompomini.

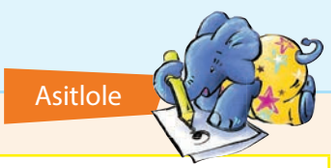

Asitlole

Thiya idzinyani lakho ibizo.	
Utlhoga ini ukwenza amapompomu?	
Uyifunela ini idlhu?	

Ilanga:

Ikhathuni yedzinyani

Asenzeni lokhu

Qalisisa iinthombe bese utlola imiyalo yokwenza ikhathuni yedzinyani lekukhu. Thoma ngokuyitlola phasi utlhatlhabeje bese ugcina ngokuyitlola kuhle ngencwadini.

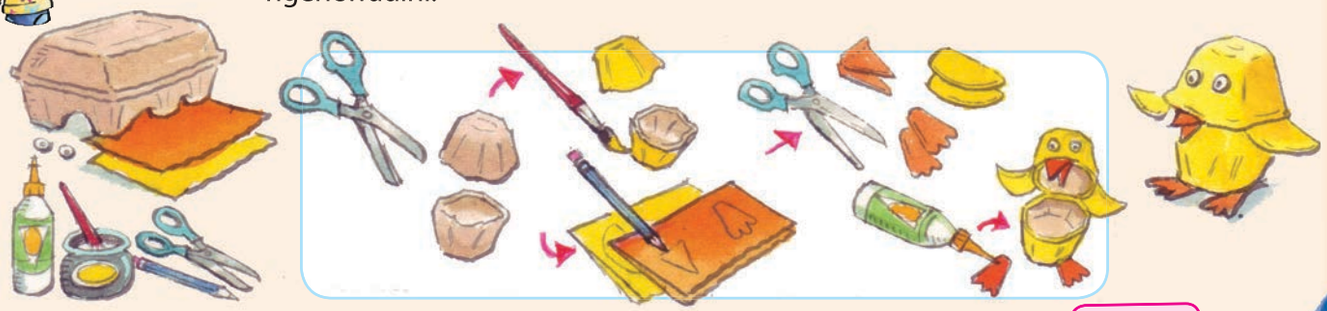

Ungawasebenzisa amagama alandelako ukuze akusize.

ipende | ikhathuni yamaqanda | ilingaphakathi | ithrimu | isikere | Ilingaphandle | amajamo waboncantathu

Ngikuphi okutlhogako?

Imiyalo

1.

2.

3.

4.

5.

6.

7.

TEACHER: Sign _____ Date _____

A

Ibizo lephephandaba **IINDABA ZaboNunuzana** Ilanga 22 Apreli 2015

Umntwana oneminyaka eli-11 ugadangise incwadi yokupheka

Isihloko sendaba

Zoe Bain Ngomuda



Indinyana yesaziso

UJack Witherspoon uyafana nanyana ngimuphi omunye wabesana abaneminyaka eli-11. Uyatjhelela ngebhodo yokutjhelela, udlala ibholo erarhwako begodu uthanda ukupheka.

Kodwana, uJack oqede iminyaka eminengi asilwa nobulwele obumbi, akusikade aqeda ukugadangisa incwadi yakhe etja yokupheka. Incwadi le yaziwa ngokuthi," Kutjhugulule kuye phezulu".

UJack wathoma ukuba nethando lokupheka lokha nakaneminyaka esithandathu nje kwaphela begodu lokha nakaqeda isikhathi eside amukelwe esibhedlela. Kanengi bekavama ukubukela amahlelo we-TV kumabonwakude wesibhedlela. Begodu kwaba ngaleso isikhathi lokha nakathoma ukubona itjhaneli yokudla eyaziwa ngokuthi yiFood Network. Wathoma naye-ke ukuzenzela wakhe amaresephi wokudla lokha nakasamukelwe esibhedlela. Wathi nakatjhatjhululwa esibhedlela, wase uthoma ukuwasebenzisa ukubona kobana ayasebenza ngamambala na.

Incwadi yakaJack ithengiswa iphasi loke begodu enye yemali ayifunyanako ngokuthengiswa kwencwadi yakhe, unikela ngayo eenhlanganweni ezisiza abentwana abagulako.



Asikhulume

Funda iindatjana zombili eziku-A naku-B. Esiqhemeni senu khulumisanani ngama-athikili A ne-athikili B. Cocisanani ngeempendulo zemibuzo elandelako.

Ngaphambi kobana ufunde
- Qalisisa iinthombe kanye nesihloko/iinhloko bese ulinga ukufunisela kobana isiqetjhana simayelana nani.
- Gijimisa amehlo ufunde ngokurhaba ikhasi ubone kobana uzokufunda ngani.

Lokha nawusafundako
- Madanisa lokho ebewukufunisele nalokho okufundileko.
- Nangabe kunesigaba ongasizwisisiko, sibuyelele usifunde kabuthaka. Sifundele phezulu uphimisele amagama.

Iinhloko zeendatjana eziphuma phambili zithini begodu zidosa kangangani?

Ngikuphi ekumumethwe ziingatjana zokuthoma begodu lokho kukudosa kangangani?

I-athikili ngayinye itlolwe ngubani?

I-athikili ngayinye ihlathulula siphi isehlakalo?



B

IsiKolo iNew Town Siyathumba Godu

08 kuNtaka 2015

Bheki Phakati

Abafundi bamaGreyidi wesi-4 esiKolweni iNew Town bathumbe unongorwana ngeLanga lePhasi Loke lokugidinga ukuFunda iiNcwadi izolo. Abafundi bamaGreyidi wesi-4 bafundela abafundi bamaGreyidi woku-1 nawesi-2 iindatjana.

Omunye nomunye umfundi weGreyidi lesine, ufundela abafundi abakumaGreyidi angenzasi iindatjana. Ezinye iincwadi zeendatjana ezifundelwa abafundi labo, zitlolwe ngibo abafundi bamaGreyidu wesi-4 lawo ngokwabo. Ezinye iincwadi zeendatjana bezinikelwa bagadangisi simahla. Abafundi abasese bancani laba bamaGreyidi woku-1 newesi-2, bathanda iincwadi ezinemibala. Abanengi babo abafundi ebebafundelwa iindatjana labo, babuya emiphakathini etlhagako begodu abanazo iincwadi ezihle nezidosako emakhaya wabo.

Dizayina incwadi yephaliswano

Abentazana ababili ngetlasini lamaGreyidi wesi-4, bathumbe iPhaliswano lokuDizayini izinto zokuhlukanisa iincwadi nawufundako. Abafundi labo bebathabe khulu. Bona-ke ngilaba: nguBongi Dube noMary Sindana, bathumbe abonongorwana abaziincwadi ezili-10 ngokwenza izinto zokuhlukanisa iincwadi nakufundwako ezingakajayeleki.

uBongi Dube noMary Sindana

Abathumbi bePhaliswano lokuDizayina zezinto zokuhlukanisa iincwadi nakufundwako.







Asitlole

Qedelela imitjho elandelako ngeemvumelwano ezinembako.

UBesana uhlala ePitori.	Vukani mzala, ilanga –phumile.
Thina _khamba ngebhesi nasiya kwamalume.	Isitjhaba siphelile. _qedwa bulwele bentumbantonga.
Indlu yangakwagogo _tjhile izolo ebusuku.	Khamba uyokukha amanzi –pholileko esizibeni.
Abentwana laba –delela ugogo wabo.	Ikari elincani –phapha emmoyeni.

Isivumelwano. Iimvumelwano ziingcenye zamabizo ezisetjenziswa ukwenza imitjho kobana izwakale kuhle. Kanengi isivumelwano sikhambisana nesigaba sebizo lelo. Isib. I(li) langa liyatjhisa.
Isitja esihle siqephukile.
Uzokufunda okunengi okumayelana neengaba zamabizo nawuragela phambili ngokufunda isiNdebele emabangeni aphezulu.

Tlola itshwayo elinembako ekugcineni kwemitjho elandelako.

Hawu, sewakha indlu engaka mzala___

Namhlanje liLanga lePhasiloke lokuFundwa kweeNcwadi___

Ngubani othumbe unongorwana___

Kungani isiKolo iNew Town sithumbile___



Ukubika iindaba





Sebenza nomngani wakho ukuhlela iphephandaba lenu elimayelana nalokho eniphumelele kikho esikolweni senu enyakeni ophezulu lo. I-athikili yakho imele ibe namagama ama-60 ukuya kama-80 ubude.

Cabanga ngesihloko ofuna ukutlola ngaso. Tlola isihloko se-athikili yakho phakathi naphakathi kumebhe nqgondo wakho. Tlola izinto ezine othanda ukutlola ngazo emabhoksini amane lawo. Ungasebenzisa umebhe ngqondo lo njengalokho ekuzokuhlahla lokha nawutlama i-athikili yephephandaba lakho.

1

2



I-athikili lephephandaba lami:



3

4







- Sebenzisa umebhengqondo uzokusiza ukuhlela umtlolo wakho.
- Tlola utlhatlhabeje indatjana yakho
- Bawa umngani wakho akulungisele iimphoso
- Buyelela ufundisise isiqetjhana sakho bese ulungisa lapha kutlhogeka khona
- Ngemva kwalapho, tlola indatjana yakho ngencwadini yakho yokutlolela.

AMAGAMA

AMATJHA

IINDABA ZaboNunuzana

Isihloko

Ilanga

Gwala isithombe nge-athikili yakho.

31 Ukwethula ikulumo



Asikhulume

Ikulumo elungiselelweko emayelana ne-athikili yephephandaba lakho.

Sebenzisa iiyeleliso zizokusiza.



UKUYELELISA NGEKULUMO ELUNGISELELWEKO

- Indatjana yakho oyethulako kumele ibe nesingeniso, umzimba nesiphetho.
- Landelanisa izehlakalo ngendlela efaneleko.
- Khumbula ukujama ngendlela efaneleko.
- Sebenzisa iphimbo elifaneleko.
- Qinisekisa kobana uyezwakala.
- Khuluma uzwakale.
- Qala abalaleleko.



Asitlole

Zenzele amanowuthi azokukhumbuza.





Ilanga:



Asitlole

Tjhugulula amagama angeembayaneni aveze ubunengi. Khumbula kobana amanye amagama akanawo ubunengi begodu kukhona namanye ahlala asebunengini.

Isib. Ugogo ubuya kwadorhodera ukuyokukhupha (izinyo). Ugogo ubuya kwadorhodera ukuyokukhupha amazinyo.

Amalanga la abatjhayeli (bebhesi) babetha isithabalala.
Zoke (indlela) eziya eSiyabuswa ziyalungiswa.
UBaphunguleni uthengisa (isithelo) esitopeni sangekhethu.
Amalanga la inengi labantu alisese nalo (ithando).
Ngizwe kuthiwa wabulawa bulwele bekankere (yesibindi).
Iinzukulwana ezihlatjisiweko zibonakala ngokuthwala (inyongo).
(Umfundisi) bamalanga la abasathembeki ngombana sekwande ubugebengu.
Abalimi babonakala ngokuthwala (ilembe) emahlombe kobana badiniwe.

Ngingakghona uku- Ukuhlola	☺	☹
funda inganekwana.		
funda iresephi.		
funda imiyalo.		
funda i-athikili yephephandaba.		
veza isihloko sendaba, ngomuda kanye nesihloko.		
hlela bewutlole indatjana yakho.		
hlela bewutlole imiyalo.		
hlela bewutlole iresephi.		
funisela kobana indatjana imayelana nani begodu izokuphetheka njani.		
lingisani indatjana.		
yiba nabalingisi bendaba, isakhiwo sendaba, ihlalo nesizinda sendaba.		
sebenzisa iinthomo kanye neenlungelelo.		
sebenzisa izabizwana zamambala nezokukhomba ezinembako.		
sebenzisa iimvumelwano ezinembako.		

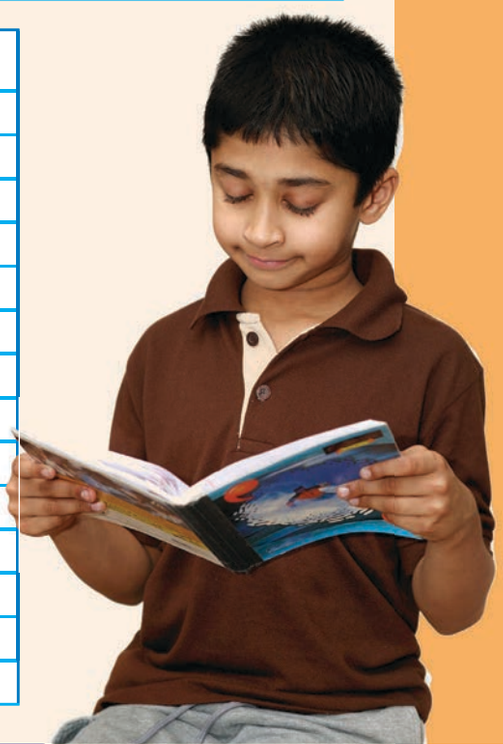

TEACHER: Sign _____ Date _____

32 Tlola indatjana

Ilanga: _____



Asitlole

Cocisana nomngani wakho ngendatjana ofuna ukuyitlola
Kwanje qedelela ngemibono yakho ekhasini leli.



● Sebenzisa umebhengqondo uzokusiza ukuhlela umtlolo wakho. ● Tlola utlhatlhabeje indatjana yakho ● Bawa umngani wakho akulungisele iimphoso ● Buyelela ufundisise isiqetjhana sakho bese ulungisa lapha kutlhogeka khona ● Ngemva kwalapho, tlola indatjana yakho ngencwadini yakho yokutlolela.

Bobani abalingisi/abantu abasendabeni yakho?

Indatjana yenzeka kuphi?



Indatjana imayelana

_____

_____

Kwenzeka ini endatjaneni?

Indatjana iphetheka njani?

Zenzele incwadi yakho. Sika ikhasi elilandelako encwadini yakho. Sika emacaphazini. Bhinca incwadi emideni. Tlola isihloko sencwadi ekhavareni ngaphandle. Tlola ibizo lakho ngaphasi kwesihloko ngombana nguwe umtloli. Gwala isithombe ngaphandle ekhavareni. Kwanje tlola indatjana yakho ngencwadini.

IKHAVARA



Gwala isithombe lapha.

Tlola isihloko sencwadi lapha.

Tlola ibizo lakho (nguwe umtloli).

1

Igadango loku-1: Bhinca emdeni onamacaphazi.

Igadango lesi-2: Bhinca umuda onamacaphazi.

Igadango lesi-3: Steyipula ngeqadi.

ILINGEMUVA LENCWADI

Rainbow WORKBOOKS

MAYELANA NOMTLOLI

Tlola ibizo lakho.

Iminyaka yakho yobudala:

Ikheli/Isiphande salapha uhlala khona:

8

Igadango lesi-4: Sika emudeni ovalekileko ngemva kokusteyipula incwadakho.

4

Gwala isithombe lapha.

Tlola umzimba wendaba lapha.

5

Gwala isithombe lapha.

Ragela phambili nendatjana yakho.

Gwala isithombe lapha.

Phetha/Qedelela indatjana yakho lapha.

7

Gwala isithombe lapha.

Thoma utlole indatjana yakho lapha.

2

Gwala isithombe sakho lapha.

Tlola kobana kwenzeka ini ekugcinemi kwendaba yakho.

6

Ragela phambili nendatjana yakho lapha.

3

Okumumethweko

Ummongo 3: Kuphelele kilokho okufundako



Isiqetjhana esimumethe ilwazi Ithemu 2: limveke 1 - 2

33 Buthini ubujamo bezulu 70
Ukufunda isiqetjhana esimumethe ilwazi kusetjenziswa okubonwako. Funda woke amatjhadi wobujamo bezulu kanye namatjhadi amabha mayelana nezulu.
Ukukhulumisana okumayela anamatjhadi wobujamo bezulu.
Ukukhupha ilwazi letjhadi lobujamo bezulu kumadaniswa ubujamo bezulu eendaweni ezahlukeneko.

34 Ubujamo bezulu banamhlanje . . . 72
Zenzele ubujamo bezulu usebenzise abosika.
Ukwethula ihlelo le-TV elimayelana nobujamo bezulu.
Abafundi bayalinganisa bona ngokwabo bebalinganise nabangani babo kobana babethule njani ubujamo bezulu.

35 Ukusetjenziswa kweemphawulo ukuhlathulula amabizo 74
Ukusebenzisa iimphawulo ukuhlathulula iinthombe.
Ukwakha imitjho kusetjenziswa iimphawulo ezinikelweko.
Ukuqedelela indatjana kusetjenziswa iimphawulo ezinembako.
Ukutlola amagama amatjha ngesihlathululini-magama azakhele sona.

36 Kwenzeke esikhathini esidlulileko 76
Isikhathi esidlulileko: izenzo ezikhamba ngokusemthethweni nezenzo ezikhamba ngokungasisemthethweni.
Ukwazi ukukhomba izenzo ezisesikhathini esidlulileko.
Ukubuyelela kutlolwe isiqetjhana kusuka esikhathini esizako kuye emitjhweni elula edlulileko.
Iimphawulo ezimadanisako.

37 Ukufundela ukuthola ilwazi 78
Ukuhlela ukutlola iflaya.
Ukuzenzela iflaya enelwazi kusetjenziswa okubonwako okusesiqetjhaneni.
Ukutlola amagama amatjha ngesihlathululini-magama azakhele sona.

38 Ukunikela ilwazi 80
Ukuhlela ukutlola iflaya.
Ukuzenzela iflaya enelwazi kusetjenziswa okubonwako okusesiqetjhaneni.
Ukutlola amagama amatjha ngesihlathululini-magama azakhele sona.

39 Ukufunda amatjhadi ukuze sithole ilwazi 82
Ukufunda itjhadi eliyibha mayelana nemidlalo.
Ukuphendula imibuzo emayelana nemidlalo.
Ukwenza irhubhululo begodu kusetjenziswa ilwazi ukwenza itjhadi eliyibha.
Ukwethula itjhadi eliyibha esiqhemeni.

40 Ukumadanisa izinto 84
Umsebenzi wokumadanisa iimphawulo.
Ukusebenzisa iimphawulo ezimadanisako ukuhlathulula iinthombe.
Iimphawulo ezimadanisako ezimele zikhunjulwe.

Ukufunda indatjana bese utlola ihlathululo yomlingisi Ithemu 2: limveke 3 - 4

41 Ukufunda indatjana: ULulu bekanjani 86
Ukuqedelela isifundo sokuzwisisa esimayelana nendatjana.
Kuqalisiswa ukutjhuguluka komlingisi oyikutani ukusuka ekuthomeni bekube sekugcineni.
Tlola utlhatlhabeje uveze kobana umlingisi bekanjani ngaphambilini ubuye uveze kobana waba njani ngokukhamba kwesikhathi.
Tlamani indlela ezizokulingisa ngayo indatjana benifunisele kobana umdlali ngamunye uzokuba njani.
Ukusetjenziswa kweemphawulo kuhlathululwa abalingisi bendatjana.

42 Ukucabanga ngomlingisi 88
Ukutlola ngakudayari ngomlingisi.
Ukwazi ukukhomba woke amagama amayelana nomlingisi begodu ahlathululako.
Ukwazi ukukhomba ihloko kanye nesenzo emitjhweni.
Ukutlola amagama amatjha ngesihlathululini-magama azakhele sona.

43 Ukutlola indatjana 90
Ukuhlela ukutlola indatjana nokuthuthukisa umlingisi.
Ukusebenzisa umebhe ngqondo ukuhlathulula amaphuzu aqakathekileko womlingisi.
Ukuhlathulula kobana umlingisi utjhuguluka njani ukusuka ekuthomeni kwendatjana bekube sekugcineni kwayo.

44 Izenzo zenza umsebenzi wazo 92
Ukutlola imitjho ngezenzo njengombana kutjengisiwe.
Ukumadanisa izenzo ezisesikhathini sanje nezisesikhathini esidlulileko nokukhupha izenzo ezingasizo.
Isivumelwano sehloko. Ukukhetha izenzo ezinembako.
Ukutlola amagama amatjha ngesihlathululini-magama azakhele sona.

45 Idayari yakaMandu eyifihlo 94
Ukufunda indatjana kunqotjhiswe emlingisini oyikutani.
Ukuzwisisa indatjana kusetenziswa imibuzo edosako eya kumlingisi oqakathekileko.

46 Lokho abakuthandako 96
Ukurhunyeza indatjana bese itlolwa ngakudayari kusetjenziswa isikhathi esidlulileko.
Ukucoca nokuveza amatshwayo womlingisi oqakathekileko.
Ukwazi ukukhomba amatshwayo womlingisi oyikutani kusetjenziswa iimphawulo ukumhlathulula.
Ukutlola ihlathululo yomlingisi oyikutani.
Amatshwayo wokutlola: ikulumombiko nokuphethwa komutjho.

47 Izenzo godu 98
Izenzo eziphundulekileko.
Ukutjhugulula izenzo emitjhweni ukuseka esikhathini sanje zibe sesikhathini esidlulileko.
Isivumelwano sehloko.
Ukutlola amagama amatjha ngesihlathululini-magama azakhele sona.

48 Hlela ukutlola indatjana 100
Ukwethula umtlolo wamaswaphelo mayelana nabalingisi endatjaneni.
Ukutlola amagama amatjha ngesihlathululini-magama azakhele sona.







Buthini ubujamo bezulu



Asifunde

Asifundeni umebhe wobujamo bezulu.

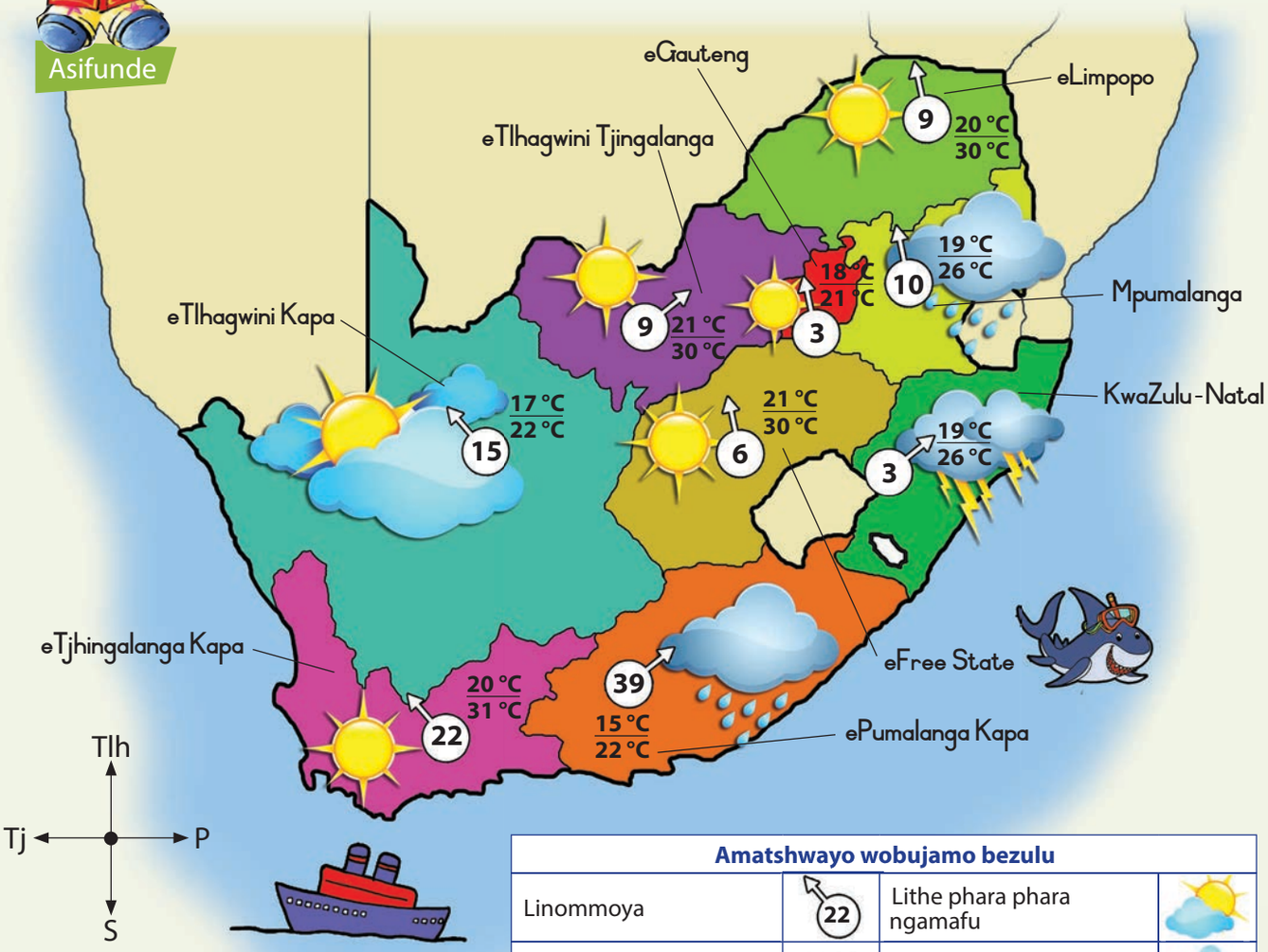

Amatshwayo wobujamo bezulu			
Linommoya	22	Lithe phara phara ngamafu	
Amazinga wokutjhisa	20 °C / 31 °C	Lizokuna	
Imijijo edumako		Libalele	
Linamafu		Linekungu	



Asikhulume

Coca nomngani wakho ngomebhe wobujamo bezulu.

- Itjhadi lithi buzokuba njani ubujamo bezulu esifundeni sangekhenu?
- Ingabe ubujamo bezulu bunjalo kwamambala namhlanje?
- Coca ngobujamo bezulu obuseemfundeni ezinye.
- Abantu bePumalanga Kapa bazokumbatha ziphi izembatho ebujameni lobu bezulu?
- Ngikuphi lapho kunobujamo obuhle khona bezulu? Ngikuphi lapho kunobujamo obumbi khona bezulu?

Ilanga:

Amazinga wokuna kwezulu wenyanga: Newville



Asitlole

Akhe wenze kwanga uyokufunda ubujamo bezulu kumabonwakude (TV) usebenzise umebhe wobujamo bezulu osekhasini elilandelako. Tlola phasi ozokutjho ngesifunda ngasinye.

Qedelela ngamabizo weemfunda.	Hlathulula ubujamo bezulu. Thoma ngokutjho kobana amazinga wokutjhisa azokuba njani, bese utjho kobana lizabe litjhisa, linamafu nanyana libalele na.



Asifunde

Funda itjhadi etjengisa amanani wokuna kwezulu eNewville esikhathini esingaba ziinyanga ezi-12. Coca nomngani wakho ngamazinga wezulu eline kenye nenye inyanga.



Asitlole

Phendula imibuzo elandelako.

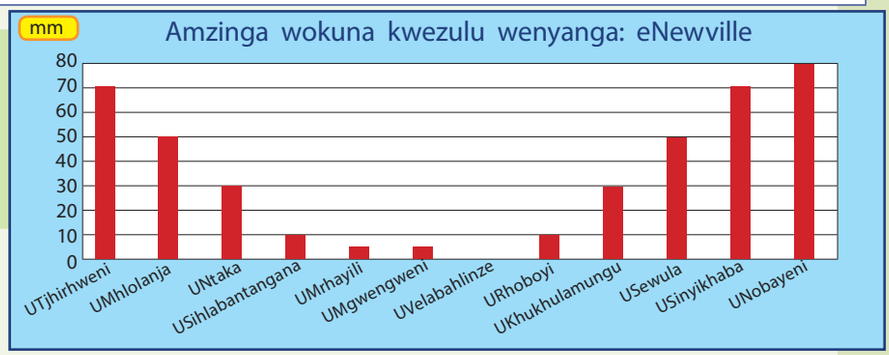

Ngiyiphi inyanga enezulu elinengi?	
Ngiyiphi inyanga enesomiso?	
Ngiziphi iinyanga lapha izulu lina khona?	
Kune izulu elingangani emnyakeni lo?	
Ngiziphi iinyanga ezibenezulu elilinganako?	
Ngiziphi iinyanga ezinganalo izulu?	
Ngisiphi isikhathi ocabanga kobana kungathonywa ngaso ukutjala? Kubayini?	

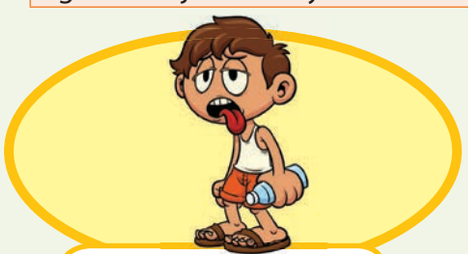

kuyatjhisa



kutjhisa khulu



kutjhisa khulukhulu

TEACHER: Sign _____ Date _____

Ubujamo bezulu banamhlanje . . .



Asenzeni lokhu

Yenza itjhadi lobujamo bezulu. Sika ukhuphe iinkomba ngenzasi ephepheni bese uzinamathisela emebheni eemfundeni ezihlukahlukeneko.

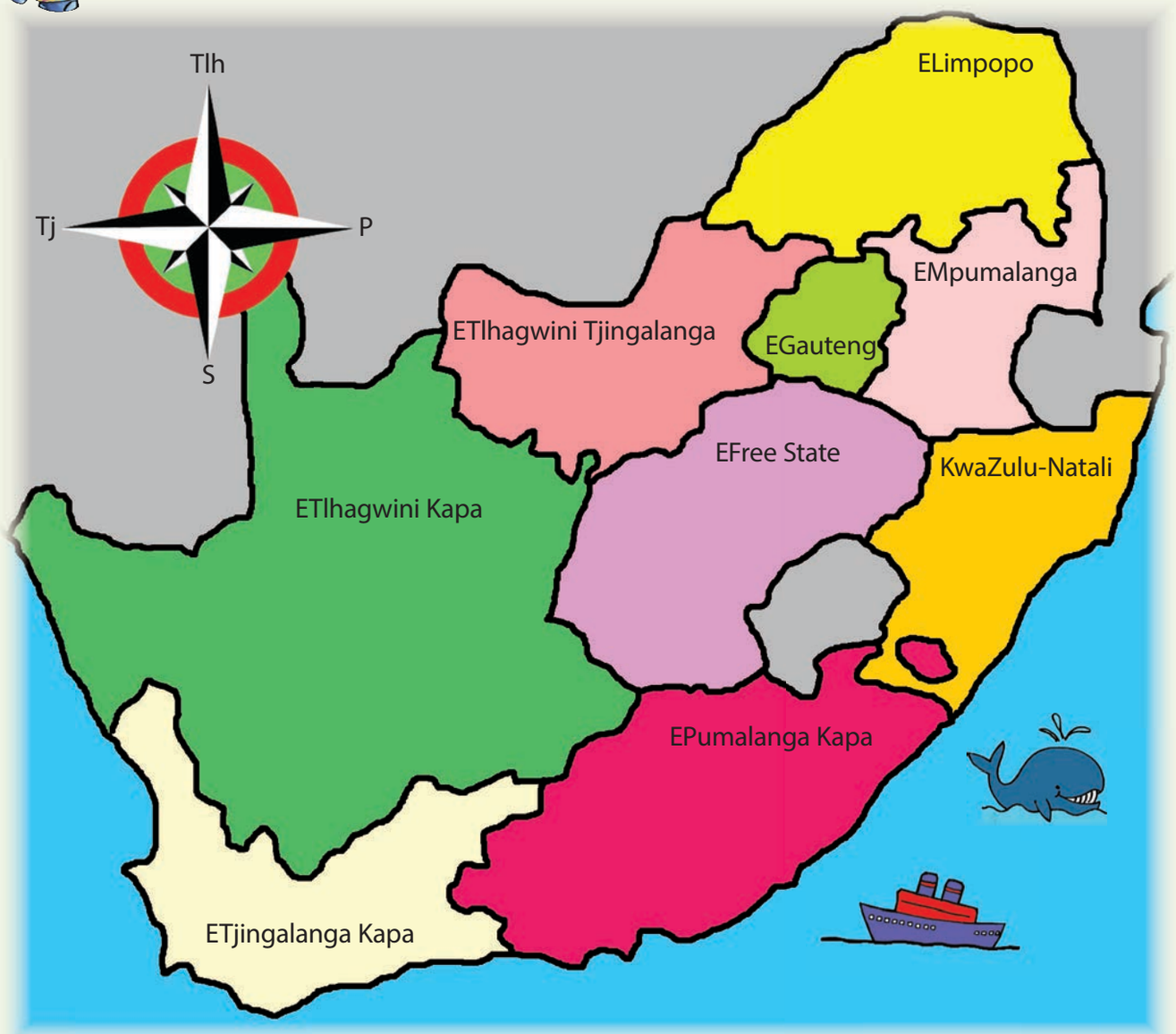



Asikhulume

Nasele unamathisele iinkomba, coca nomngani wakho ngetjhadi lobujamo bezulu. Yitjho kobana bunjani ubujamo bezulu esifundeni ngasinye.

Liyana izulu	Linamafu	Lithe phara phara	Libalele	Linekungu	Linemijijo edumako	Lilele ilothe	Linommoya	Libalele
								

Ilanga: _____



Asitlole

Akhe ucabange sele ucocela ababukeli ngobujamo bezulu. Hlathulula ubujamo bezulu besifunda ngasinye. Esiyelelisweni ngasinye, yelelisa abalaleli kobana bangambatha njani ngebanga lobujamo bezulu. Yitjho kobana ubujamo bezulu buzoyithinta njani imisebenzi yekhaya (isib: ukuhlanza iwatjhini), nanyana bangambatha izembatho zokuvikela ukutjhisa kwelanga. Tjela abalimi kobana bangalindela buphi ubujamo bezulu.

Isifunda	Ubujamo bezulu
1	
2	
3	
4	
5	
6	
7	
8	
9	



Asikhulume

Kwanje yethulel abalaleli ubujamo bezulu.

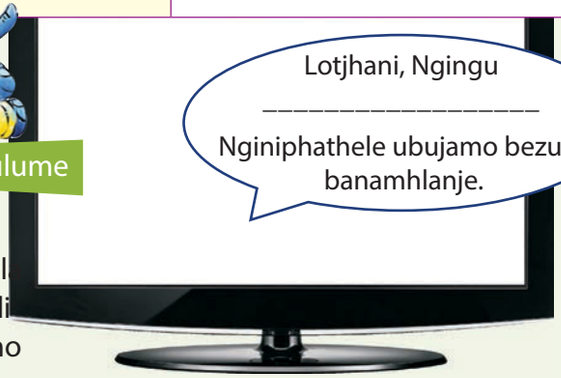

Ukuhlola

Ngi-	✓	✗
Thula ubujamo bezulu ngokulandelana?		
Nikela ngemininingwana epheleleko yobujamo bezulu esifundeni ngasinye?		
Sebenzise ilimi elamukelekileko labalaleli abadala?		
Sebenzise amagama alungileko wobujamo bezulu?		
Tjela abalaleli bami ngesikhathi ngethula ubujamo bezulu?		

TEACHER: Sign _____ Date _____

Ukusetjenziswa kweemphawulo ukuhlathulula amabizo

IIMPHAWULO: Uzokukhumbula kobana amabizo kungaba mabizo wabantu, weendawo newezinto. Iimphawulo zisinikela ilwazi ngomuntu, indawo nento. Zihlathulula **amabizo**.

Zisitjela kobana umuntu uqaleka njani, uzizwa njani, kunambitha njani begodu zenza kobana lokho okutlolako kukarise.



Asikhulume

Qala iinthombe ezilandelako. Zoke zikhuluma ngamabizo. Cocela umngani wakho kobana izinto lezi ziqaleka njani, zinuka njani, zizwakala njani nanyana zinambitheka njani.





Asitlole

Kwanje madanisa iimphawulo ezisekholomini yokuthoma nezisekholomini yesibili.

rhwamuzela	itiye
yihle	indlela
marhororhoro	ithuthumbo
msinyana	kuyatjhelela
mnandi	ukutlamuzela
-tjhisa	kusilaphazekile
yihle	ikoloyi
ifuthumele	ikhekhe
iyanuka	ukatsana

Khetha amabizo amahlanu neemphawulo ezihlanu emagameni angehla bese uwasebenzise emitjhweni emihlanu.



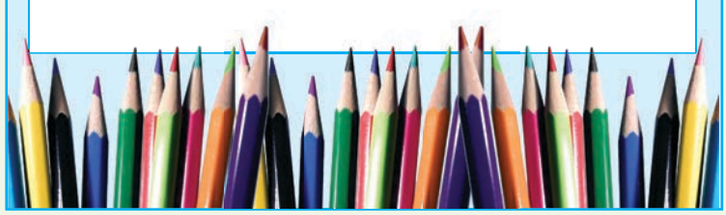

Ilanga: _____

AMAGAMA

- _____
- _____
- _____
- _____
- _____

M
A
T
J
H
A

Iindatjana ezinganazo iimphawulo
AZIKARISI

Asitlole

Funda indatjana engenzasi. Tlola isiphawulo selinye nelinye ibizo bese uyabona kobana indatjana izokukarisa kangangani.

Bekulilanga _____ .

Ekwalila ngalo _____ itlogo yewatjhi yami.

Engaphuma ngalo _____ embhedeni wami.

Engambatha ngalo amabhurugu nejeresi yami _____ .

Ngisele ijuzi _____ ngadla isangweji _____.

Ngazizwa ngithabile lokha nabe ngikhwela _____ kwebhesi ngase _____ .

Ngifike ebhesini _____ .

Kwanje tlola imitjho ebunane utjho kobana indatjana yaphetha ngani. Sebenzisa iimphawulo uhlathulule woke amabizo.



msinya



msinyana

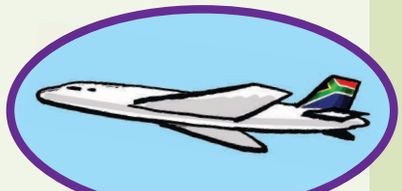

masinya khulu

Kwenzeke esikhathini esidlulileko

Isikhathi esidlulileko: Njalo nasitlola ngesikhathi esidlulileko sitlola u-ile ekugcineni kwesenzo.

Ezinye izenzo esikhathini esidlule kade zitjhuguluka ngokupheleleko: lala-lele.



Asitlole

Tlola ngakudayari yakho ngalokho ebewukwenza ngepelaveke edlulileko. Amagama wakho ozowasebenzisa akangeqi ema-40. Zoke **izenzo** ozozisebenzisa zibe sesikhathi **esidlulileko**.

Dayari/Ncwadi yezehlakalo ethandekako

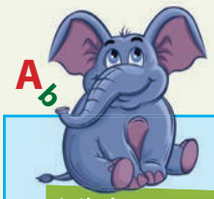

Isilulu-magama

Dweba umuda umadanise izenzo ezisesikhathini sanje nalezo ezisesikhathini esidlulileko.

idla	hlekile
khamba	vukile
hleka	dlile
vuka	khambile
dlala	thomile
thoma	dlalile
funa	khambile
khambile	funile
thatha	gijimile
gijima	thathile
tjhayela	vumile
vuma	dudile
gijima	tjhayelile
duda	lele
thenga	gijimile
lala	thengile

Kwanje ndulungela izenzo ezigcina ngo-ile. Thala umuda ngaphasi kwalezo ezijayelekileko nakilezo ezitjhugulukako esikhathini sanje nesikhathini esidlulileko.

Ilanga:

AMAGAMA



Asifunde

Funda i-imeyili kaJim eya kuMandu. Utlole ngesikhathi **esisazokufika/esizako**. Ndulungela izenzo e-imeyilini yakaJim. Buyelela utlole kabutjha lokho akutlolileko kube sesikhathini **esidlulileko**.

Iya ku	manduK@gmail.com		
Ibuya ku-	jimS@yahoo.com	11 kuNtaka 2015	15:14

Mandu othandekako
Kusasa ngizokuya ekhempini yebholo erarhwako. Sizokukhamba ama-iri amathathu ukuya lapho. Sizokudla isidlo sethu santambama ngemuva kokupakulula izembatho zethu, sizokulala ilanga nalitjhingako. Sizokuvuka ekuseni bese siyokudla isidlo sekuseni. Umbanduli uzositjengisa kobana sizibandule njani. Sizokudlala imidlalo embalwa bese siyokubukela imidlalo yebholo erarhwako egadangisiweko.
ivela
kuJim

ithunyelwe



kuhle

kuhle khulu

kuhle khulu

TEACHER: Sign _____ Date _____

Ukufundela ukuthola ilwazi

Ngaphambi kobana ufunde

● Qalisisa iinthombe kanye nesihloko/iinhloko bese ulinga ukufunisela kobana isiqetjhana simayelana nani. ● Gijimisa amehlo ufunde ngokurhaba ikhasi ubone kobana uzokufunda ngani.

Lokha nawusafundako

● Madanisa lokho ebewukufunisele nalokho okufundileko. ● Nangabe kunesigaba ongasizwisisiko, sibuyelele usifunde kabuthaka. Sifundele phezulu uphimisele amagama.



Asifunde

Abentwana abanengi besikolo bazibandula esikhathini esinengi ngaphandle kokuyelela. Bazibandula lokha nabadlala etatawini lezemidlalo nanyana lokha nabararha ibholo esikolweni nanyana lokha nabagijimela ebhesini.

Lokha nawuzibandulako, usiza umzimba wakho kobanyana ukhule, uqine ukwazi ukwenza lokho okufaneleko. Linga ukubamajadu malanga woke! Kubayini ungalingi ukududa, ukugijima, ukukhambakhamba, ukukhamba ngomlelenjana, ukwelula umzimba, ukudansa nanyana ukudlala ibholo erarhwako nanyana ibholo lezendlala?

Ukuzilula kukwenza kobana ube nehliziyo ethabileko.

Lokha nawuzilulako, ihliziyo yakho ipompa ngamandla, uphefumulela phezulu begodu umzimba wakho uthola i-oksijini.

Lokhu kwenza ihliziyo yakho ibe namandla.

Omunye nomunye umzuzu wokuzilula uqakathekile.

Ukuzilula kuqakathekile ngombana kulula imisipha.

Ukuzilula kwenza imisipha yakho ibe namandla. Ungenza okunengi ngaphandle kokudinwa.

Ukuzilula kwenza umzimba wakho uhlale umajadu.

Ukuzilula, ukuzithabulula nokuzibandula kwenza umzimba wakho uhlale umajadu. Lokhu kutjho kobana ungakhambisa izandla nenyawo zakho lula ngaphandle kokunghanghabala nanyana iinhlungu.

Ukuzilula nokuzithabulula kwenza umzimba wakho uhlale unobudisi obulingeneko.

Lokha nawuzilulako, umzimba wakho ubulunga inani lamafutha elilingeneko. Lokhu kusiza ngokunzinzisa ubudisi bakho- umzimba wakho ungazimuki khulu begodu unganciphi khulu.

Phungula ukubukela umabonakude (TV) nokudlala imidlalo yekhomphyutha.



Abentwana kufanele bazilule bebazithabulule bangathathi isikhathi esinengi babukele umabonakude(TV).





Asitlole

Funda i-athikili bese uphendula imibuzo elandelako.

Mihlobo enjani yamagama le elandelako?	
A	Iresephi
B	Inganekwana
C	Isiqetjhana esimumethe ilwazi
D	Ihlathululo

Isiqetjhana sithi abentwana kumele bathathe isikhathi esincani benza ini?	
A	Ukudla kancani.
B	Ukubukela umabonakude (TV).
C	Zilule bewuzithabulule ngokulingeneko.
D	Ungakhambi isikhathi esinengi ukhwele ikoloyi.



Ilanga:

AMAGAMA

AMAGAMA

I-athikili iveza iindlela ezintathu zalokho ozokuzuza ngokuzilula. Ngiziphi?

Ungacabanga kobana umtloli utjho ukuthini nakathi "ihliziyo ethabileko"?



Tlola yakho iphamfulethi utjengise ukuqakatheka kokuzilula/kokuzithabulula.

Asenzeni lokhu



TEACHER: Sign Date

Ukunikela ilwazi



Asenzeni lokhu

Ukuhlela ukuzitlolela iphamfledi yakho.

Uzokufunda ngani?



- Sebenzisa umebhengqondo uzokusiza ukuhlela umtlolo wakho.
- Tlola utlhatlhabeje indatjana yakho
- Bawa umngani wakho akulungisele iimphoso
- Buyelela ufundisise isiqetjhana sakho bese ulungisa lapha kutlhogeka khona
- Ngemva kwalapho, tlola indatjana yakho ngencwadini yakho yokutlolela.

1 Uzokunikela liphi ilwazi?

2 Kungani ilwazi lelo liqakathekile?

3 Ngubani ozokuzuza ngelwazi lelo?

4 Abosolwazi bathini ngesihloko leso?



Ufuna ukunikela liphi ilwazi? Veza imibono emibili.

Kungani ilwazi leli liqakathekile?

Ilanga:

Asitlole

Ngemva kobana sele ulungise iimphoso emtlolweni wakho, wutlole phasi esikhaleni onikelwe sona. Tlola isihlokwana ngebhoksini ngalinya.

1	2
3	Gwala isithombe esikhambisana nesihloko sakho.
4	
	Tlola isihlokwana esikhambisana nesithombe.

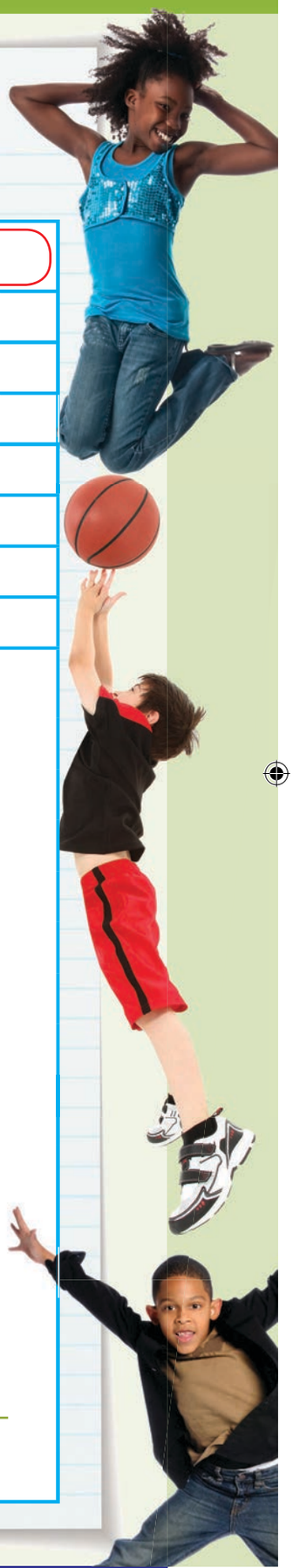

TEACHER: Sign _____ Date _____

Ukufunda amatjhadi ukuze sithole ilwazi



Asikhulume

Umgwalo ongenzasi usitjela kobana abentwana bathanda miphi imidlalo.

Iqale imizuzwana embalwa.

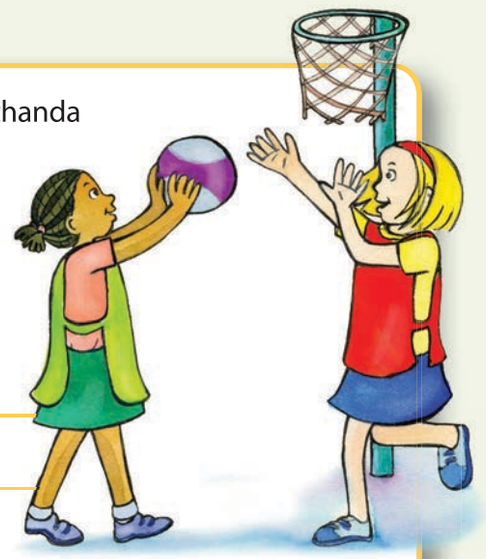

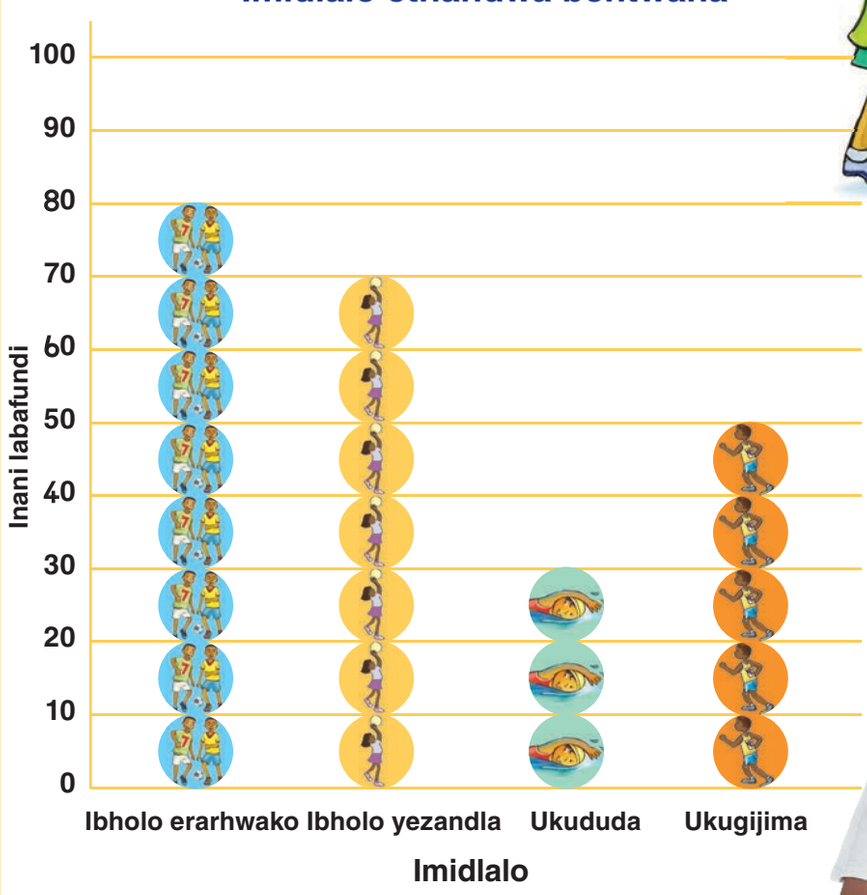





Asikhulume

- Umhlobo lo wesithombe ubizwa kobana litjhadi elilibha. Itjhadi le isitjela kobana bentwana abangaki abazibandakanye emidlalweni.
- Qala umuda ongenzasi bese utjela umngani wakho kobana ngimiphi imidlalo ekhona.
- Qala iinomboro ngehla esandleni sangesinceleni setjhadi bese uyatjho kobana ngiziphi iinomboro ezikhona.

Ilanga:

AMAGAMA

MATJHA



Asitlole

Kwanje phendula imibuzo elandelako.

Ngiwuphi umdlalo lapha inani labazibandakanyako lilinengi khona?	
Ngiwuphi umdlalo lapha inani labazibandakanyako lilincani khona?	
Bentwana abangaki abathanda ibholo erarhwako?	
Bentwana abangaki abathanda ibholo yezandla?	
Bentwana abangaki abathanda ukugijima?	
Bentwana abangaki abathanda ukududa?	



Asenzeni lokhu

Buza abangani abalitjhumi kobana ngimiphi imidlalo abayithanda khulu? Penda amabhlogo etheyibuleni elingenzasi utjengise umdlalo abawuthanda khulu. Thoma ngenzasi kwetheyibula.

10				
9				
8				
7				
6				
5				
4				
3				
2				
1				
	Ibholo erarhwako	Ibholo lezandla	Ukududa	Ukugijima

Itheyibula lakho lizokuqaleka ngale indlela.

10				
9				
8				
7				
6				
5				
4				
3				
2				
1				
	Ibholo erarhwako	Ibholo lezandla	Ukududa	Ukugijima

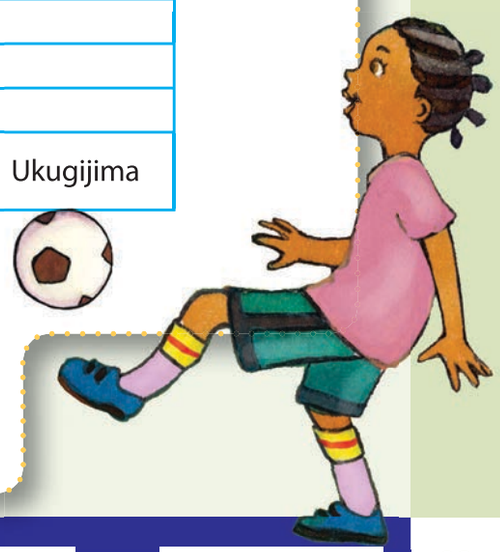

Bathanda muphi umdlalo khulu?_____

Ngimuphi umdlalo abangawuthandiko? _____

TEACHER: Sign _____ Date _____

Ukumadanisa izinto



Asitlole

Tlola isiphawulo ukuze uhlathulule esinye nesinye seenthombe ezilandelako.

Ede | Eqinileko/enamandla | Emabhombho

Encani | Ede | Ekulu | Enamandla | Ekulu

Ede | Encanyana | Ede khudlwana | Eqinileko

Ufundile kobana iimphawulo zihlathulula amabizo, isib: inja encani nanyana inja yincani.

Sibuye sisebenzise iimphawulo ukumadanisa izinto:

Ukatsana omncani. Ikhondlo lincanyana.
Ubutshontshwani buncani khulu.



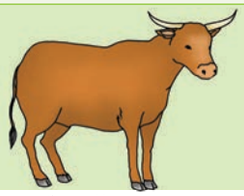

Khudlwana

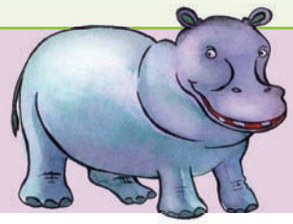



Ede

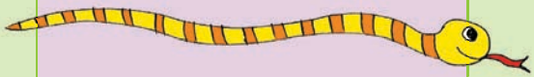









Encanyana





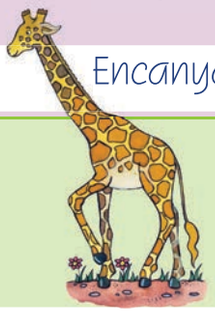

Edenyana





Eqinileko



Ilanga:

Izabizwana zokukhomba





UJim



UJabu



U-Ajay

Qedelela ukumadanisa okulandelako.

UJim unamathuthumbo amanengi.

UJabu unamathuthumbo _____.

U-Ajay unamathuthumbo _____.

Amabhrugu lakaJim made.

Amabhrugu kaJabu _____.

Amabhrugu ka-Ajay _____.



UBongi



UPam



UDevi

UBongi mude.

UPam _____.

UDevi _____.

UBongi unencwadi ekulu.

Incwadi kaPama yi _____.

Incwadi nkaDave yi _____.

Nginemadlana encani.

Unemali e _____.

Unemali e _____.

Isihlahla lesi simbi.

Isihlahla lesi si _____.

Isihlahla lesi si _____.

Khumbula kobana iimphawulo zakhiwa zisuselwa eziqwini. Nanzi ezinye iziqu zeemphawulo ekufanele uhlale uzikhumbula njalo.

-hle	-khulu	-ncani
-dala	-banzi	-nengi
-bi	-tja	-de
-fitjhani	-tsopile	-mabhombho

Ukufunda indatjana: ULulu bekanjani

Ngaphambi kobana ufunde
- Qalisisa iinthombe kanye nesihloko/iinhloko bese ulinga ukufunisela kobana isiqetjhana simayelana nani.
- Gijimisa amehlo ufunde ngokurhaba ikhasi ubone kobana uzokufunda ngani.

Lokha nawusafundako
- Madanisa lokho ebewukufunisele nalokho okufundileko.
- Nangabe kunesigaba ongasizwisisiko, sibuyelele usifunde kabuthaka. Sifundele phezulu uphimisele amagama.



Asikhulume

Qala iinthombe bese utjela umngani wakho kobana indatjana imayelana nani.



Asifunde

Funda indatjana bese uqedelela ngesihloko sendatjana esinembako.

Isingeniso

ULulu bekumntwana ozicabangela yena yedwa. Bekaneminyanaka elitjhumi. Bakwabo bekubomakhelani bakwethu, bahlala endlini ehle begodu ekulu. Ngakwabo bekayedwa tere begodu bekatotoswa. Njalo bekasidla koke ukudla akufunako, akudla phambi kwabangani bakhe ngaphandle kokwabelana nabo. Nezinto zakhe zokudlalisa bekangabelani nazo nabanye. Ngelinye ilanga kungelanga langoSondo begodu ilanga libalele, u-Adam, uMuzi noKate bayokudlala noLulu. Baqunta ukumfundisa isifundo angeke asikhohlwa.

Umzimba

UMuzi wakhamba nebhodi lakhe lokutjhelela. Abentwana badlhegana ngebhodi lakaMuzi batjhelela baya phasi naphezulu endleleni eduze nakwabo lakaLulu. ULulu wabawa ababelethi bakhe kobana bamthengele ibhodi lokutjhelela ngelanga lakaKresimusi kodwana ababelethi bala ukumthengela. Wasilingeka lokha abangani bakhe nabangavumiko kobana naye athole ibhodi lokutjhelela ngedlhego lakhe. “Lulu thola lakho ibhodi lokutjhelela,” kutjho uJohn. “Ngemva kwalapho-ke ungeza uzokudlala nathi!”

ULulu wadana khulu ngalokho. Bekazitjele kobana uzokudlala kamnandi nabangani bakhe, kodwana besekaphethwe sizungu. Walemuka kobana akhange abenomusa ebanganini bakhe nokuthi wabazwisa ubuhlungu kangangani ngaphambilini.

Isiphetho

Wafikelwa mcabango masinyana. “Kubayini ningangeni ngaphakathi sidleni ikhekhe besisele nejuzi?” Wabawa abangani bakhe. “Ngemuva kwalokho soke singadlala ngekhomphyutha yami.”

Abangani bakaLulu barareka khulu ngetjhuguluko elatjengiswa nguLulu ekuziphatheni kwakhe. Bajabula khulu ngokulemuka bonyana uLulu bekangasazicabangeli yena yedwa. Bacanga bonyana kusukela mhlokho uLulu uzokwabelana ngezinto zakhe zokudlala namaswidi ngasosoke isikhathi.

(Ithethwe eenhlahlubeni zaka-ANA zango-2012 beyatjhugululelwa esiNdebeleni.)

Ilanga:



AMAGAMA



Asitlole

Ndulungela ipendulo enembako.

ULulu bekamngani onjani ekuthomeni?	
A	Olungileko nonomusa.
B	Onelunya nodimanako.
C	Olungileko nowazi ukwabelana.
D	Onelunya nehliziyo embi.

ULulu bekahlala kuphi? Beka …	
A	Esabelweni.
B	Endleleni ephithizelako eduze nelwandle.
C	Eendlini ezihle kibomakhelwana.
D	Emafledzini amade edorobheni.

Bamvakatjhele nini abangani bakhe?	
A	Ngelanga langoSondo, ilanga belitjhisa.
B	Ngelanga langoMgcibelo ntambama kumakhaza.
C	Ngelanga langoSondo ekuseni kunommoya.
D	Ngemuva kwamadina nababuya esikolweni.

Benza ini abangani bakaLulu ukutjengisa uLulu kobana lokho ebekakwenza kwabe kungakalungi?	
A	Umzanyana omncani othulileko.
B	Bakhuluma naye ngokwabelana.
C	Bebafuna ukudlala ngeendlalisi zakhe.
D	Bamthengela isipho sakaKresimusi.

Ngiwuphi umuda endatjaneni ositjela kobana uLulu bekanehliziyo embi?

Abangani bakaLulu bebazizwa njani ngokudimana kwakhe?



Asenzeni lokhu

Esiqhemeni sakho, lingisani indatjana. Nizokutlhoga abalingisi abane. ULulu, uMary, uJohn, noMuzi.



TEACHER: Sign _____ Date _____

Ukucabanga ngomlingisi



Asitlole

Akhe ucabange sele unguLulu. Tlola isigatjana pheze esingaba namagama ama-40 urhunyeze kobana kwenzeke ini namhlanje.



Asitlole

Qedelela ngesiphawulo esihlathulula kobana uLulu bekanjani esingenisweni nesiphethweni sendatjana.

bekathanda ukudlela abanye | bekahlala athabile | bekanganamusa | bekalungile | bekanganamona | bekahlaza (angakavuthwa) | bekadimana | bekalungile | bekanomusa | bekanelunya | bekanehliziyo embi | bekanobuntu | bekalisizo | bekakhohlakele | bekahlakaniphile | bekanefundiso embi | bekahlala adinekile | bekahlakaniphile







Tlola uhlathululе indlela uLulu bekangiyo esingenisweni sendatjana. Nawuqedako, dweba umuda ngaphasi kwamagama woke anikela ihlathululo owasebenzisileko.

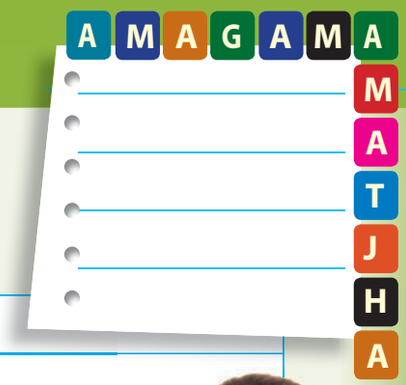

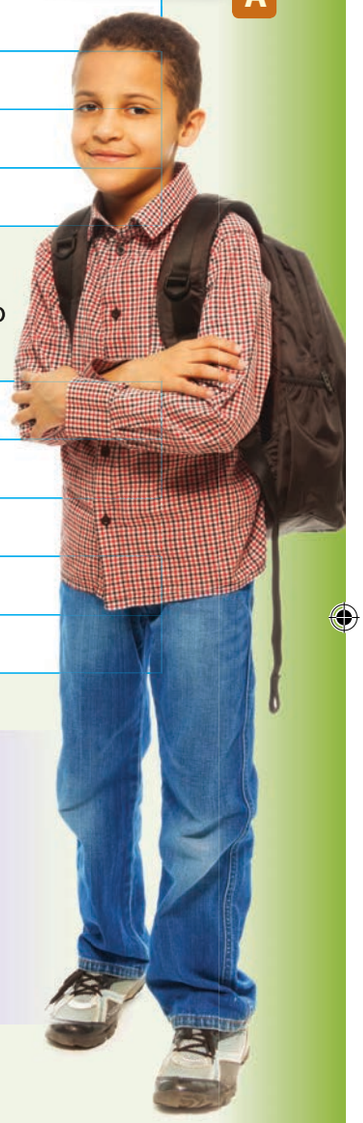

Kwanje tlola ihlathululo ngomngani wakho omkhulu. Ihlathululo yakho ayingeqi emagameni ama-40. Nawuqedako, thala umuda ngaphasi kwamagama ahlathululako owasebenzisileko.

Sitjheja izenzo

Izenzo magama aveza ukwenza emutjhweni.

Umsana urarha ibholo. Ikari liwela phasi ehlabathini. Umma upheka umratha.

Isenzo ligama eliqakathekileko emutjhweni; ngaphandle kwaso umutjho angekhe uzwakale, isib: Umsana ibholo. Nanyana Ikari phasi ehlabathini. Umma umratha.



Funda imitjho elandelako bese uthala umuda ngaphasi kwamagama azizenzo. Ndulungela umuntu nanyana into owenzako/eyenzako.

ULulu udla amatjhokoledi namaswidi.	Abentwana badlala etatawini lakwabo lakaLulu.
ULulu upheka itiye.	Inja igijimisa uJohn.
Abentwana badlala ngekhomphyutha kaLulu.	Inja iyakhonkotha.
ULulu udlala nabanye abentwana ngeendlalisi zakhe.	ULulu uthelele abentwana ijuzi bayisela masinya.

43 Ukutlola indatjana



Asikhulume

Hlela indatjana ngomuntu ofana noLulu otjhugulukako endatjaneni.

Sebenza nabangani bakho nitlame indatjana enomuntu onganamusa bese kuthi ekugcineni atjhuguluke abe nobuntu.



Asitlole

Qedelela umebhe ngqondo olandelako uhlele indatjana yakho.



• Sebenzisa umebhengqondo uzokusiza ukuhlela umtlolo wakho. • Tlola utlhatlhabeje indatjana yakho • Bawa umngani wakho akulungisele iimphoso • Buyelela ufundisise isiqetjhana sakho bese ulungisa lapha kutlhogeka khona • Ngemva kwalapho, tlola indatjana yakho ngencwadini yakho yokutlolela.

Ngubani umlingisi oqakathekileko nabanye?

Umlingisi oqakathekileko unjani esingenisweni sendatjana?



Isihloko

Yini eyenzekako eyamenze watjhuguluka?

Utjhuguluke wabanjani umlingisi lo esiphethweni sendatjana?

Ilanga:



Asenzeni lokhu

Lingisani indatjana nitjengise itlasi. Nitjho kobana ngubani umlingisi oqakathekileko nokuthi sithini isakhiwo sendatjana.



Asitlole

Kwanje sebenzisa umebhe ngqondo wakho ukuze ukusize ukutlola indatjana yakho.



Tlola isihloko	
Umlingisi lo unjani esingenisweni sendatjana? 	Isingeniso
Yini eyenzekako ezomenza atjhuguluke? 	Umzimba
Umlingisi lo unjani esiphethweni sendatjana? 	Isiphetho



TEACHER: Sign _____ Date _____

Izenzo zenza umsebenzi wazo



Asikhulume

Wena nomngani wakho qalani isithombe bese niyatjho kobana nibona izenzo ezingaki ezenzeka esithombeni. Qalani izenzo ezifana nokurarha, ukugijima. Lezi zizenzo.





Asitlole

Kwanje qedelela ngezenzo ngekholomini yokuthoma bese utlola umutjho usebenzise isenzo ngasinye. Tlola umutjho usebenzise isikhathi sanje. *Urarha ibholo.*

rarha	Urarha ibholo.

Buyelela utlole umutjho ube sesikhathi esidlulileko.



Ilanga: _____

AMAGAMA



Asitlole

Qala izenzo ezisesikhathini sanje nezisesikhathini esidlulileko. Thala isiphambano phezu kwalezo ezingakalungi. Tlola phasi zoke izenzo ezisesikhathi sanje ngaphakathi kwethebula.

Dla Tlola Izwa sela Khulumile Selile Lalile

Sela Bamba Dlile Thatha Bambile Ilwa Fundisile Ulwile Tlolile

Cabanga Khuluma Zwile Fundisa Lala Yazi Thathile Yazile Cabangile

Isikhathi sanje	Isikhathi esidlulileko

Isikhathi sanje	Isikhathi esidlulileko



Asitlole

Funyana izenzo ezisesikhathi esidlulileko. Zitlole eduze kwesenzo sesikhathi sanje ngaphakathi kwetheyibula.



Qedelela ngesenzo esivumelana nehloko.

ufuna bafuna	UJabu _____ukuthenga ibhodi elitjha lokutjhelela.
	Abesana ababili _____ukuthenga amabhodi amabili wokutjhelela.
ilele ilala	Inja encani emhlophe _____ngaphasi kombhede kaMandu.
	Inja ekulu _____esivandeni.
uthanda bathanda	Umsana _____iswidi.
	Abentwana _____amaswidi.
ukhwela bakhwela	U-Anna _____umlelenjana wakhe.
	U-Anna noMandu_____imilelenjana yabo.
u- ba-	Yena _____sesikolweni njenganje.
	Abentwana _____sesikolweni njenganje.

TEACHER: Sign _____ Date _____

Idayari yakaMandu eyifihlo



Asikhulume

Qala isihloko sendaba neenthombe bese uyatjho kobana indatjana ikhuluma ngani.

Unayo incwadi eyifihlo?

Abantu batlola ini ngaphakathi kweencwadi zezehlakalo?

Ngaphambi kobana ufunde

- Qalisisa iinthombe kanye nesihloko/iinhloko bese ulinga ukufunisela kobana isiqetjhana simayelana nani.
- Gijimisa amehlo ufunde ngokurhaba ikhasi ubone kobana uzokufunda ngani.

Lokha nawusafundako

- Madanisa lokho ebewukufunisele nalokho okufundileko.
- Nangabe kunesigaba ongasizwisisiko, sibuyelele usifunde kabuthaka. Sifundele phezulu uphimisele amagama.



Asifunde



UMandu uthanda ukutlola ngaphakathi kwencwadi yakhe yezehlakalo malanga woke. Elinye nelinye ilanga utlola izinto ezenzekileko. Utlola neemfihlo zakhe angafuniko kobana zaziwe ngabanye abantu. Uyazi kobana kufanele athole indawo efihlakeleko lapho azokubeka khona incwadi yakhe yezehlakalo le. Uqala ngekamareni lakhe lokulala uyazibuza indawo lapho angafihla khona, lapho ingekhe itholwe ngabanye abantu khona. Ekugcineni wabona kobana kungcono ayifihle ngaphasi kombhede wakhe.

Ngelinye ilanga kungemva kwamadina, lokha uMandu nomngani wakhe u-Anna babuya esikolweni, uMandu wathola incwadi yakhe yezehlakalo iwele phasi ivulekile. "Maye! Anna bona! Ukhona umuntu obekafunda incwadi yami yezehlakalo!" Asilingekile.

"Ungatshwenyeki," kutjho u-Anna. "Thola indawo ebulungekileko lapho uzayifihla khona."

Bayihlola incwadi yezehlakalo. "Bona imino esilaphazekileko," kutjho u-Anna. "Lokhu kumtlhala omuhle."

"Nginethemba kobana ngumfowethu omncani, uThabo," kutjho uMandu. "UThabo uhlala anezandla ezisilaphazekileko ngaso soke isikhathi." Wase uyakhumbula kobana umfowabo bekaneminyaka emihlanu kwaphela begodu angakwazi nokufunda.

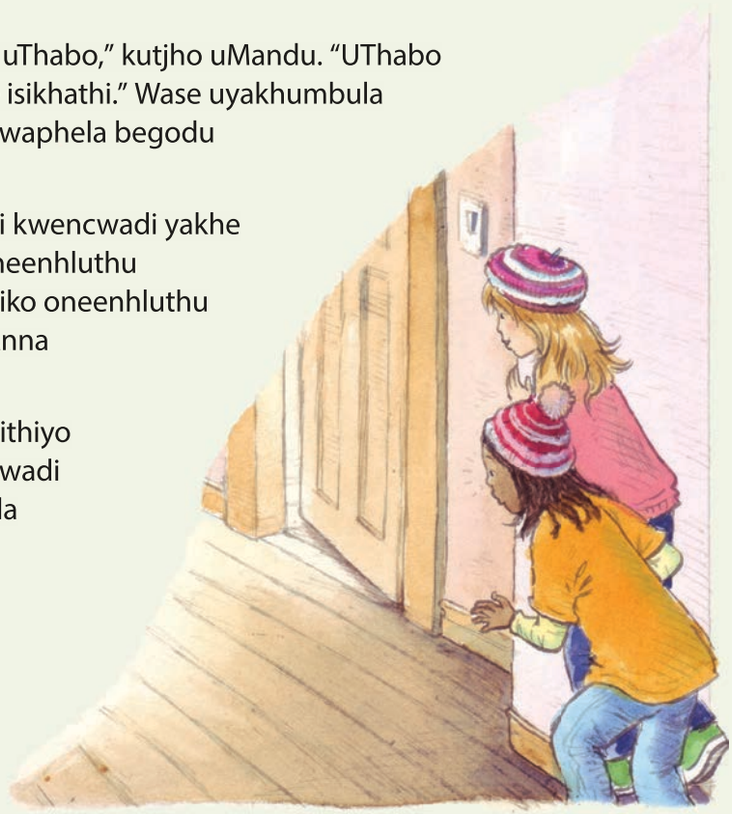

Wabona isihlutjhwana esimhlophe ngaphakathi kwencwadi yakhe yezehlakalo. "Boke abantu bomndeni wami baneenhluthu ezinzima. Kungaba ngubani? Ngubani engimaziko oneenhluthu ezimhlophe?" kubuza uMandu, acabangela u-Anna njengomuntu oneenhluthu ezimhlophe.

Abentazana ababili bakhetha kobana babeke isithiyo esizokubamba isilelesi. UMandu wabuyisela incwadi yakhe yezehlakalo ngaphasi kombhede. Wathela iflowuru phasi eduze kombhede wakhe.

Nangabe kukhona otjhidela encwadini yakhe yezehlakalo, bazokubona ngeenyawo zakhe phezulu kweflowuru. Abentazana baphuma ngendlini yokulala, bazifihla ngemva kwendlu, balinda!

Ilanga:



Bezwa umuntu othimulako ngendlini lapho uMandu alala ngakhona. Bagijima bangena endlini kaMandu. Babona ini?

Phasi bekunemitlhala yeenyawo zenja. Bamthola! nguZola, injana kaMandu, obekade anoboya obude obumhlophe, bekadlala ngencwadi! Abentazana akhange bakholwe amehlo wabo.

Kutjho kobana uZola bekafunda incwadi yezehlakalo! "Esikhathini esizako," kutjho u-Anna, agijimisa isandla sakhe phezu koboya bakaZola, "kuzakufuneka kobana uthole enye indawo yokufihla incwadi yakho yezehlakalo."

Ithathelwe encwadini yeenhlahlubo zomnyaka we-2012 ze- ANA.



Asikhulume

Bobani abalingisi abaqakathekileko endatjaneni le?

Yakhiwe njani indatjana le?

Sithini isizinda sendatjana? Indatjana yenzeka kuphi?



Asitlole

Thola igama endatjaneni elinehlathululo efana neyegama elingenzasi:

Ukuzizwa unomlandu ____ Ukurhuwelela ____ Ukungabaza ____

Kubayini uMandu bekafuna ukufihla incwadi yakhe yezehlakalo?

Kubayini bekacabangela umfowabo omncani uThabo?

Bambamba njani umuntu obekafunda incwadi yakhe yezehlakalo?

Kubayini bekacabangela u-Anna?

TEACHER: Sign ____ Date ____

Lokho abakuthandako



Asenzeni lokhu

Nombora imitjho elandelako kusukela kowoku-1 kufikela kowesi-6 ukuze itjengise ukulandelana kwezehlakalo endatjaneni.

1. Wathola isihluthu esimhlophe ngaphakathi kwencwadi yakhe yezehlakalo.
2. Wathola imino egadangiswe phezu kwencwadi yakhe yezehlakalo.
3. Wathola kobana kukhona obekafunda incwadi yakhe yezehlakalo.
4. Wafihla incwadi yezehlakalo.
5. Wabona inja yakhe idlala ngencwadi yezehlakalo.
6. Wathiya ngokuthela iflowuru phasi.



Asitlole

Akhe uzicabange unguMandu. Tlola ngaphakathi kwedayari/ kwencwadi yezehlakalo lokho ekwenzeke kuwe namhlanje. Sebenzisa isikhathi esidlulileko.

Dayari/Ncwadi yezehlakalo ethandekako



Asikhulume

Coca nalabo abasesiqhemeni sakho ngendima edlalwa nguMandu.
Coca ngalokho uMandu akutjhoko nalokho akwenzako.
Sazi njani kobana uMandu akalilahli ithemba?
Sazi njani kobana uyakwazi ukwenza amaqhinga?
Ubonakala amumuntu onjani uMandu?



Asitlole

Qedelela ngeemphawulo ezihlathulula uMandu.



Ilanga:

AMAGAMA

MATJHA

Kwanje tlola indinyana uhlathulule uMandu.

Asitlole

UMandu umlingisi ogakathekileko. U-

Buyelela utlole imitjho kube yikulumo enqophileko nanyana ikulumo embiko.



"Thabo, nguwe othathe incwadi yami yezehlakalo?"

Kubuza uMandu



"Awa. Ngineminyaka emihlanu kwaphela begodu angikwazi ukufunda."

Kuphendula uThabo

Kufanele senze ini ngemva kwamadina?"



uAnna

Asitlole

Tlola amatshwayo emitjhweni elandelako.

nakuphuma isikolo abentazana ababili laba bakhwela ibhesi bese bakhambe ngeenyawo ukusukela esitopeni sebhesi ukufika ekhabo lakamandu

endleleni bangena esitolo bathenga iyogathi amabhanana nebisi

behla ngesitrada imandela bajikela ngesinceleni bathatha i-fifth avenue

TEACHER: Sign Date

Izenzo godu

Uyakhumbula kobana silungelela u-ile ekugcineni kwesenzo nangabe isenzo sisesikhathi esidlulileko.



Fundisisa amagama alandelako.

khuluma	ukhulumile
phula	uphulile
yeba	yebile
idla	dlile
tlola	tlolile
iwa	wile

phapha	phaphile
khamba	khambile
vuma	vumile
tjhayela	tjhayelile
thatha	thathile
nikela	nikelile

thola	tholile
duduza	duduzile
bamba	bambile
cabanga	cabangile
thenga	thengile
lala	lalile

Kwanje sebenzisa amagama amathathu uqedelele imitjho elandelako.

Namhlanje

Izolo

Namhlanje

Izolo

Namhlanje

Izolo



Ndulungela amagama anembako emitjhweni elandelako.

Yoke imitjho elandelako isesikhathini sanje. Buyelela uyitlole bese iba sesikhathini esidlulileko. Sebenzisa irhelo elingehla ekhasini lizokusiza.

UMandu **uthukuthele**/**bekathukuthele** ngombana usola kwangathi kunomuntu ofunde idayari yakhe.

Izolo

Ngikhwele/**Bengikhwele** ibhodi lokutjhelela.

Izolo

Ilanga:

AMAGAMA

Abentazana ababili **bahlakaniphile**/**bebahlakaniphile** bathiya bebabamba umsolwa.

Izolo

Abentwana **bakhamba**/**bebakhambe** ngesikolo.

Izolo

Isiqhema sebholo **sithumbile**/**sathumba**.

Izolo

Isiqhema sebholo **sinombanduli**/**sabanombanduli** omutjha.

Izolo

UBadanile **welusa**/**bekalusa** iinkomo zakwabo.

Izolo



Ukuzithabisa

Siza uMandu alandele umtlhala weenyawo zenja.



THOMA

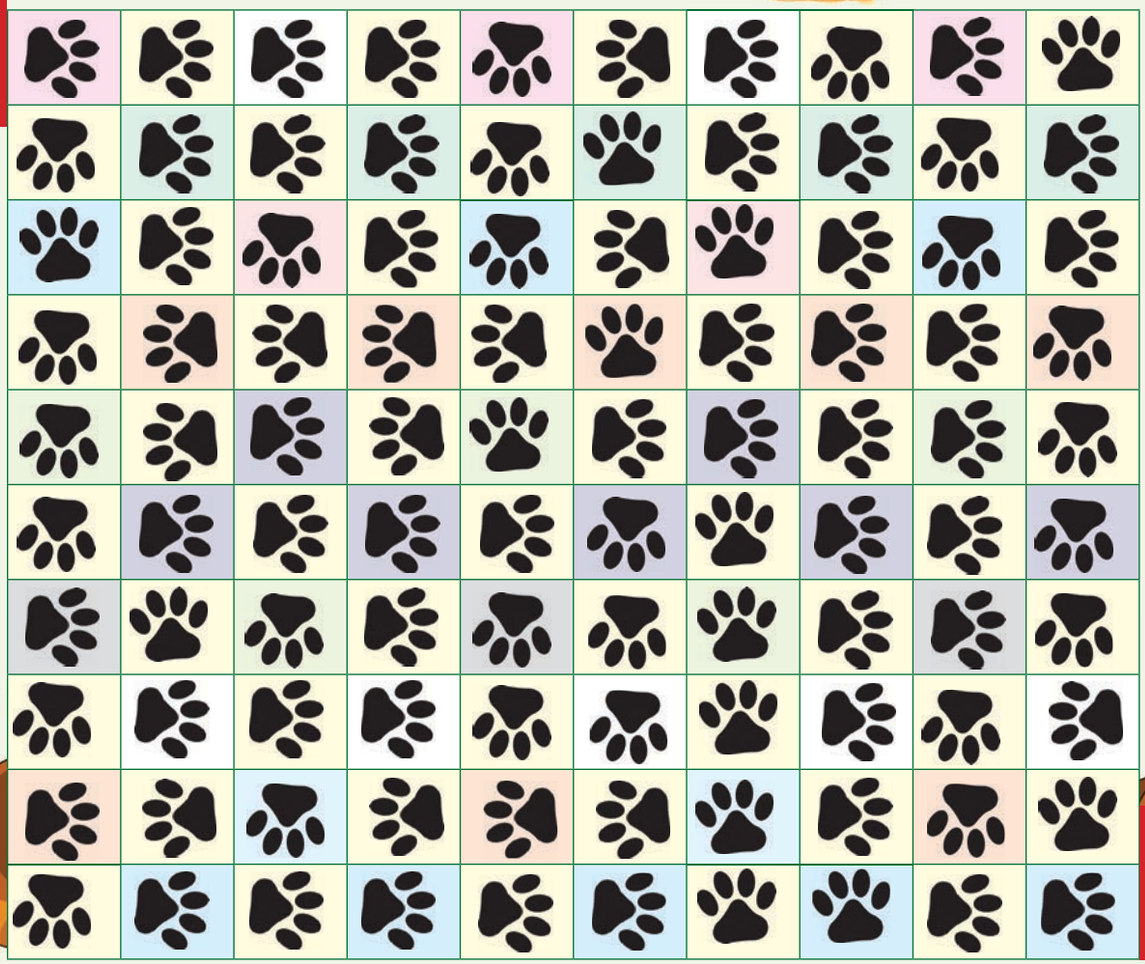

ISIPHETHO

TEACHER: Sign _____ Date _____

Hlela ukutlola indatjana



Asitlole

- Sebenzisa umebhengqondo uzokusiza ukuhlela umtlolo wakho.
- Tlola utlhatlhabeje indatjana yakho
- Bawa umngani wakho akulungisele iimphoso
- Buyelela ufundisise isiqetjhana sakho bese ulungisa lapha kutlhogeka khona
- Ngemva kwalapho, tlola indatjana yakho ngencwadini yakho yokutlolela.

Bobani abalingisi?

Indatjana yenzeka kuphi?



Indatjana yakheke njani?

Iphetheke njani indatjana?



Asenzeni lokhu

Lingisani indatjana yenu nenzele itlasi.



Ilanga:



Asitlole

Sebenzisa umebhengqondo wakho ukutlola indatjana engaba namagama ali-120.

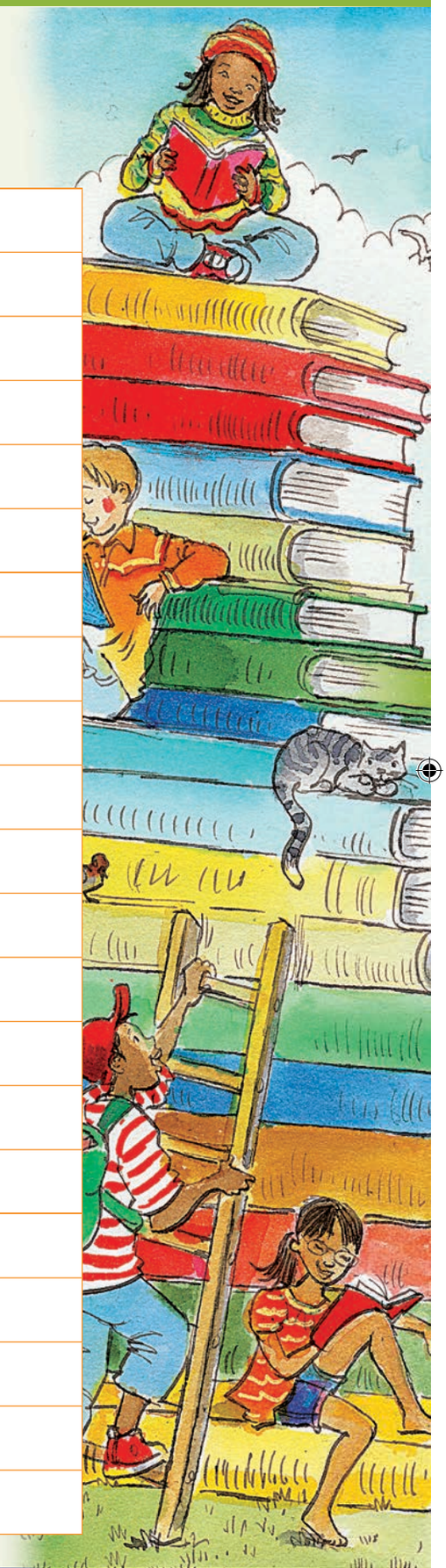

Isingeniso

Umzimba

Isiphetho

TEACHER: Sign _____ Date _____

Ilanga: _____

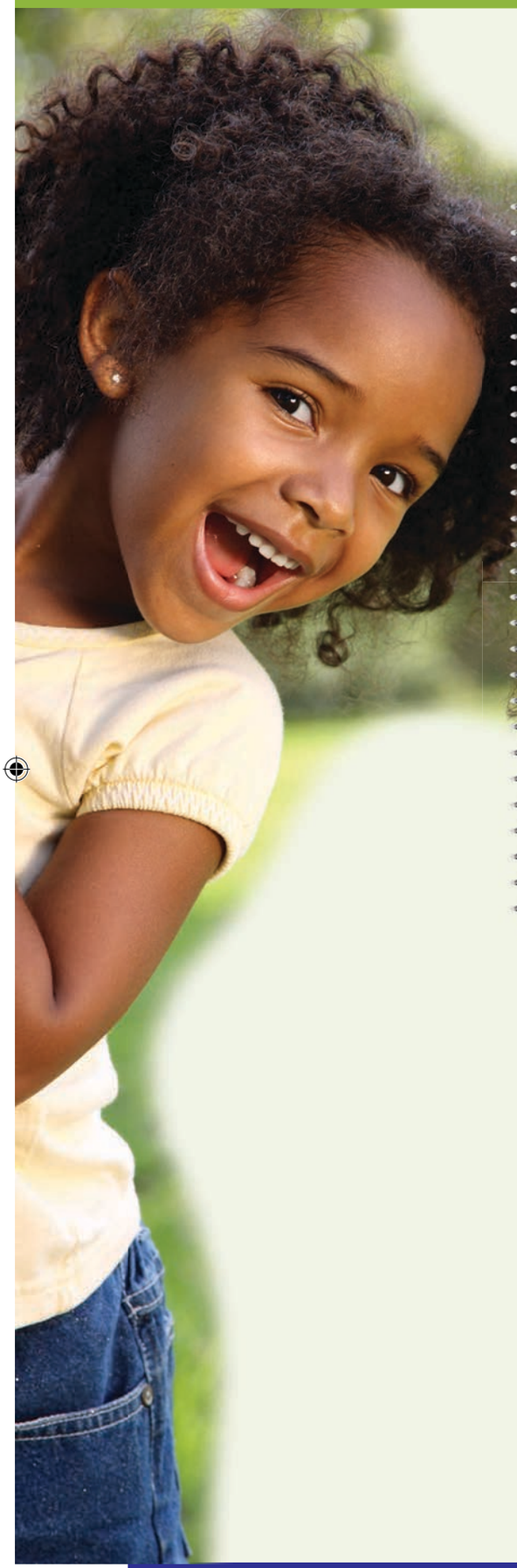

Ukuhlolisisa

Ngiyakghona uku-	☺	☹
funda itjhadi yobujamo bezulu.		
fundunda itjhadi yebha.		
funda isiqetjhana selwazi.		
funda iindatjana.		
gwala itjhadi.		
hlela nokutlola indatjana.		
hlela nokutlola iphamfledi.		
tlola indinyana.		
hlawumbisela indatajana nesiphetho sakhona.		
buyekeza indatjana.		
tlola isikhetjhi somlingisi.		
sebenzisa iimphawulo.		
sebenzisa izenzo nezenzo ezivamileko.		
sebenzisa isikhathi sanje, esidlulileko nesikhathi esizako.		
tlola indinyana.		
tola izenzo.		
tlola isivumelwano sesenzo.		
sebenzisa ikulumo embiko.		

A M A G A M A

M
A
T
J
H
A

Okumumethweko

Ummongo 4: Iindaba eziliqiniso neenolwana



Iinomlwana
Ithemu 2: Iimveke 5 - 6

49 Ukufunda iinolwana 104
Ilwazi ngeenganekwana ezifundisako.
Imisebenzi yangaphambi kobana kufundwe emayelana neenthombe, isihloko kanye namafreyimi ahlukahlukeneko.
Sika indatjana bese uyabhinca, ngemva kwalapho namathisela ngesiteyipla encwadini.
Tlola ngemabhamuzeni wekulumo nangemabhoksini angenalitho ukuqedelela indatjana. *Umqasa nekghuru.*
Zaliselela ikulumo bhamuza enganalitho ukhuphe woke amagama ngaphakathi kwebhoksi lamagama ukuze ucedelele indatjana.

50 Ngemuva kwephaliswano lokugijima 107
Ukukhuluma ngendatjana, abalingisi, isakhiwo, nesizinda.
Abafundi batlola amathrege womgijimo kuye ngehlathululo esendatjaneni.
Ukuzwisisa: ukuphendula imibuzo enependulo eyodwa ekhethwa kwezinengi.
Ukusetjenziswa kwesiphawulo ukuhlathulula umcasa kanye nekghuru.
Tlola ihlathululo yomlingisi munye endatjaneni.

51 Ukucoca iindaba 108
Ukurhunyeza indatjana ngokulamana kwezehlakalo kusetjenziswa amagama: Kokuthoma, kwase, ngemva kwalapho, ekugcineni.
Ukulungiselela ukuba mbikindaba wezemidlalo ukuze ubike ngomdlalo hlangana kwekghuru nomcasa.
Ukuhlolisisa okwenzileko usebenzisa irhelo lezokuzihlolisisa.
Ukwethula iindlela zesenzo.
Ukuthalela izenzo zendlela esabizo emitjhweni.
Ukutlola amagama amatjha ngesilulwini-magama sakho.

52 Izenzo magama aveza ukwenza 110
Tlola isigatjana utjho kobana bewenza ini ngepelaveke edlulileko. Dwebela amagama azizenzo esisesikhathini esidlulileko.
Tlola isigatjana uhlathulule lokho ozokwenza ngamaholideyi alandelako wokuvalwa kweenkolo.
Dwebela zoke izenzo ezisesikhathini esizako.
Tlola isigatjana uhlathulule kobana kwenzeka ini ngetlasini njenganje. Dwebela zoke izenzo ezisesikhathini sanje.
Dlalani umdlalo womgijimo wezenzo.

53 Isirhwarhwa nomnenke 112
Okwenziwa ngaphambi kokufunda: qalani zoke iinthombe bese niyabonisana nitjho kobana indatjana imayelana nani.
Ukuhlathulula abalingisi, isakhiwo, ihlalo kanye nesiphetho.

54 Ukucabanga ngesirhwarhwa nomnenke 114
Sebenzisa iinhlanganiso kanye nehlaka/ifreyimu eneenthombe ukuzitlolela indatjana.

55 Ihloko, isenzo nomenziwa 116
Ukwethula ihloko nomenziwa.
Dwebela ihloko, isenzo nomenziwa emitjhweni.
Ukwethula izenzo ezinomenziwa nezenzo ezinganaye umenziwa.
Ukumadanisa izenzo ezinomenziwa nezenzo ezinganaye umenziwa.
Ukufunyana nokuthalela izenzo izenzo ezinomenziwa nezenzo ezinganaye umenziwa emitjhweni.
Ukutlola ngakudayari yakho uveze kobana bewenza ini ngepelaveke edlulileko.
Kudayari yakho, funyana izenzo ezisesikhathini esidlulileko kanye namagama abomenziwa emitjhweni.

56 Kutjho ukuthini? 118
Hlathululani izaga, tlolani ezikutjhoko bese nigwala isithombe ukuzihlathulula.

Isiqetjhana esinemiyalo
Ithemu 2: Iimveke 7 - 8

57 Ukwenza amatjhatjhatjha 120
Ukukhuluma ngalokho ekutlhogekako, indlela yokupheka nezitja ezizokusetjenziswa.
Ukuzwisisa ukulandelana kwemiyalo.
Ukuzwisisa okukatelelako.
Ukukhuluma ngelwazi-magama kanye nesayensi yokusebenzisa amagama angiwo.

58 Ukuzitlolela iresephi 122
Tlola iresephi usebenzisa ifreyimu enikelweko. Faka hlangana okutlhogekako, indlela yokupheka nezinto ozozisebenzisa.
Veza bewuthalele zoke izenzo ezisetjenzisiweko kuresephi.
Ukungenisa/Ukwethula amamodali.
Ukusetjenziswa kwamamodali emitjhweni.
Funyana bewuthalele amamodali emitjhweni.
Qedelela imitjho ethoma ngamamodali.

59 Ukulayela indlela 124
Ukulayela ngomlomo kobana kuyiwe eendaweni ezimbili ezahlukeneko esikolweni.
Gwala umebhe wesikolo senu bewutlole kobana ukhamba njani nawusuka ehegeni ukuya eendaweni ezahlukeneko ngesikolweni.
Ukucozululwa kwamagama.
Hlukanisa amagama ngamalunga wawo bese ubala amalunga lawo.

60 Ukufunda umebhe 126
Ukuphendula ngokutjho nangokutlola iimpendulo zemibuzo emayelana nokubonwako.
Ukudlala umdlalo weenkhathi ezahlukeneko ngokukhuluma: isikhathi sanje, esizako nesidlulileko.

61 Lapho izinto zikhona 128
Ukufunda umebhe usebenzisa amahlangothi amabili.
Ukumadanisa amahlangothi neempendulo ezimayelana nawo.
Ukwethula iinsiza senzo.
Ukuqedelela imitjho usebenzisa iinsiza senzo.
Ukutlola imitjho eneensiza senzo.

62 Ukulayela indlela 130
Ukulayela ngomlomo usebenzisa amafomedi amabili womebhe.

63 Yenza iresephi 132
Ukusebenzisa iinthombe ukuze ubone kobana iresephi ilandelana njani.
Tlola umyalelo ukuze wenze ikhraft.

64 Asitlole incwadi 134
Sisebenzise umebhe ngcondo ukuhlela indatjana.
Ukutlola indatjana eqaliswe emebheni ngcondo.

Ukufunda iinolwana



Asifunde

Ethemeni yokuthoma ufunde inganekwana ngomsana olila "njengepisi" Emvekeni ezimbili lezi sizokuqala eminye yemihlobo yeenganekwana ezifundisako/inolwana.



Iyini inolwana?

Inolwana yindatjana efitjhani ekhuluma ngesehlakalo esingakholwekiko, iinlwana, iintjalo neendawo. Icoca indatjana ngomlayezo othileko. Iinolwana ezinengi zidala, njengale ethi "Umsana owarhuwelela wathi ipisi", icocwa kabutjha kodwana sekufakwa izinto ezenzeka ngalesi isikhathi sanamhlanje, "njengokuthi umsana owarhuwelela wathi okuthileko kwemkayini" Uthola iinlwana ezikhulumako, iindawo ezivamileko njengamahlathi nemilambo eenolwaneni ezinengi.



Asikhulume

- Qala iinthombe ekhasini elilandelako. Inolwana le ikhuluma ngani?
- Ingabe ifaka phakathi iinlwana ezikwaziko ukukhuluma?
- Qala isithombe bese uyatjho kobana sithini isizinda, indatjana yenzeka kuphi.
- Khupha ikhasi elilandelako encwadini yakho. Sika ikhasi emideni ebovu bese ubhince emideni enzima wenze incwadi. Nasele ukwenzile lokho, fundani indatjana le nesiqhema sakho. Qedelela ikulumo engemabhamuzeni. Qedelela okutlhayelako endatjaneni emideni enganalitho.



Asenzeni lokhu

Ngemva kobana sele ufunde indatjana, sebenzisa ihlathululo ukugwala umtlhala womgijimo lapha umqasa nekghuru bewugijima khona.

Isihloko Ikghuru nomcasa

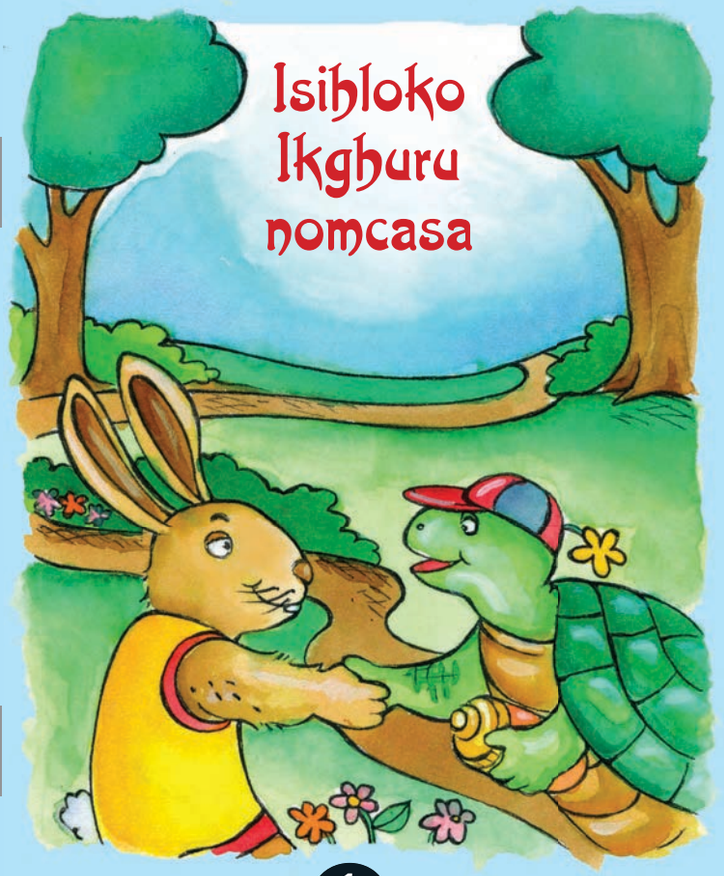

Igadango lesi-2: Bhinca umuda onamacaphazi.

Igadango lesi-3: Steyipula ngeqadi.

Igadango loku-1: Bhinca emdeni onamacaphazi.

Iinlwana zawahlela ikghuru izandla lokha nayeqa umuda wokuthumba. Zabanga itjhada elikhulu elazwakala eenlwaneni ezikude. Lokha ibhere nalinikela ikghuru unongorwana wokuthumba, lathi:



Ekugcineni ilanga lephaliswano belafika. Zoke iinlwanyana zizile ukuzokusekela umqasa. Zarhuwelela bezaphakamisa namaflege. Zavuma iingoma bezavuthela namavuvuzela.

Ibhere bekungilo umemezeli. "Zilungiselele, khamba" kumemeza ibhere.

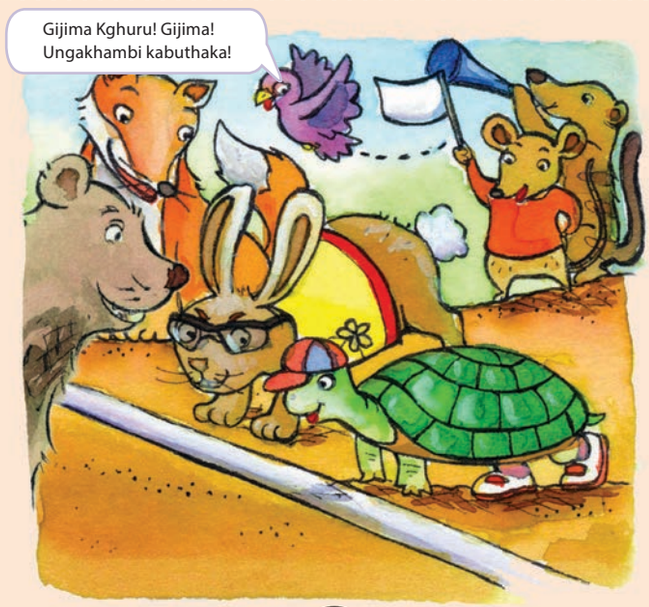

Umcasa wagijima wadlula ikghuru. Umcasa bewuloku uqala ikghuru ngemva. Umcasa bewahleka ikghuru.





Umcasa nekghuru zihlala emangweni. Umcasa bewuzikhakhazisa ngebelo. Umcasa bewuhlekisa ngekghuru ngombana ibuthaka. Okwathusa umcasa, ikghuru yabawa kobana iphalisane nomqasa.

"Zizokugijima sinqamule ibala, zidlule isivande samakherodi besiyokufika eqhibini," kutjho ikghuru. Ngesikhathi esincani indaba yephaliswano bese izele ihlathi nomango.

Iinlwana zoke neenyoni bese zizwile ngephaliswano.



Umcasa wazibandula ukuze ulungele iphaliswano lokugijima.

Iinlwana zakareka zarhuwelela khulu lokha nazibona ikghuru isondele emudeni wokuthumba. Zarhuwelela khulu zabe zabetha namavuvuzela wazo.

Itjhada laphaphamisa intenetjha. Ikghuru besele ifikile phezu komuda wokuthumba! Intenetjha yavuka masinya yagijima ngemuva kwekghuru.





Umcasa bewunekolelo yokobana uzokuthumba iphaliswano lelo. Umcasa wakhetha ukuziphumulela ngaphasi komuthi walalela umvumo. Kuthe lokha ikghuru nasele itjhidele phezulu komuda wokuthumba, umcasa uzokuvuka bese ugijime masinya uthumbe iphaliswano.

Ngemuva kwephaliswano lokugijima



Asitlole

Funda imibuzo elandelako bese undulungela iledere eduze nependulo enembako.

Bobani abalingisi abaqakathekileko enolwaneni le?	
A	Ikghuru nepukani
B	umcasa nekghuru
C	ibhere nekghuru

Ngiyiphi indawo lapha kwenzeka khona ikondlo le?	
A	Ehlathini
B	esiciwini seenlwana
C	eKruger Park

Ngikuphi kilokhu okungenzasi okuhlathulula izenzo zomcasa?	
A	unomusa uyatlhogomela
B	awunabuntu
C	uyazikhakhazisa

Uthini umlayezo wendatjana?	
A	Nawufuna isizo akhekho namunye ongakunikela isizo.
B	Nanyana bewubuthaka, kodwana ekugcineni walithumba iphaliswano.
C	Kufanele uthembeke

Uyavuma kobana indatjana le iyinolwana? Kungani utjho njalo?

Cabanga ngeembaluli ezihlathulula izenzo zomcasa nekghuru.

Zitlole ngaphakathi kwamabhoksi.

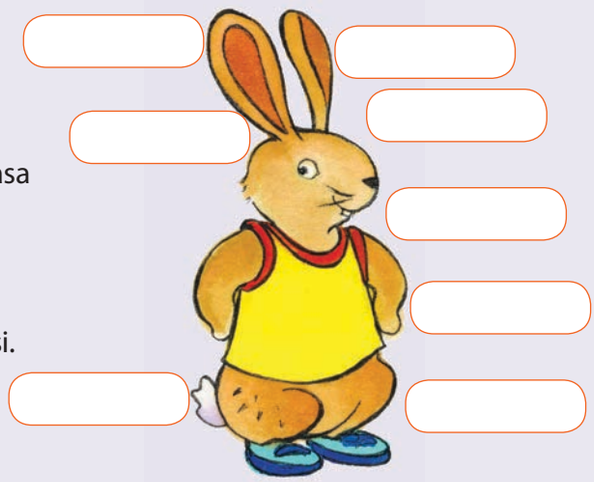



Sebenzisa amanye wamagama atholakala emsebenzini odlulileko utlole indinyana uhlathulule ngezenzo lezi.

Ukucoca iindaba



Asitlole

Buyekeza urhunyeze indatjana yomqasa nekghuru utlole imitjho ebunane.

Kokuthoma

Bese kulandela

Ngemuva kwalapho

Ekugcineni



Asikhulume

Lingisa lokha nawumbiki weendaba, ubike ngephaliswano phakathi komcasa nekghuru. Ungathini?

Yethula umbiko wakho ufundele isiqhema sakho.

Tlola phasi eminye imibono.

Kwanje endabeni zanamhlanje zezemidlalo. Obikako ngu-_____ . Iphaliswano lokugijima hlangana komcasa nekghuru linamhlanje etatawini lezemidlalo iGreen Tree Forest.



Ukuhlolisisa

Ngi-	✔	✘
Ngibika zemidlalo ngendlela efaneleko, ngokulandelana kwezehlakalo?		
Nginikele ngemininingwana epheleleko ngephaliswano, abalingisi nesisinda?		
Ngisebenzise ilimi elamukelekileko nebantwaneni?		

Ilanga:

Okhunye ngezenzo

Isenzo esitholakala emutjhweni sibizwa ngokuthi libizosenzo. Izenzo zisitjela kobana umuntu nanyana abantu benza ini. Izenzo ziyatjhuguluka ngokuya kwesikhathi.

Izolo ngizhlanzile izitja. Namhlanje ngihlanza izitja.



Dweba umuda ngenzasi kwezenzo emitjhweni elandelako. Bese uyatjho kobana izenzo lezi zisesikhathini sanje nanyana esidlulileko.

	Isikhathi
Ngiya esitolo.	
Uya kwadorhodera.	
Bakhambile baye etatawini lezemidlalo.	
Udlala ibholo erarhwako.	
Ngikudlile ukudla kwami kamadina.	

	Isikhathi
Uya esitopeni sebhesi.	
Uliselile ibisi.	
Babukela umabonakude (TV).	
Ngisikhwelile isikutere sami.	
Utlubha amazinyo.	

Sebenzisa izenzo lezi emitjhweni bese uyatjho kobana imitjho isesikhathini siphi.

Ipha Khambile Phile Dlile

Khamba Gijima Gijimile Dlile



	Isikhathi

TEACHER: Sign _____ Date _____

Izenzo magama aveza ukwenza



Asitlole

Tlola imitjho emihlanu ngalokho okwenzileko ngepelaveke edlulileko. Bese uthala umuda ngaphasi kwezenzo zoke ezisesikhathini esidlulileko.

Tlola imitjho emihlanu ngalokho ofuna ukukwenza ngamalanga wokuphumula wakaNobayeni. Ngemva kwalapho, thala umuda ngaphasi kwezenzo zoke ezisesikhathini esizako.

Qala ngetlasini lakho. Tlola imitjho emihlanu ngalokho okwenzeka njenganje. Thala umuda ngaphasi kwezenzo ezisesikhathini sanje.

Ilanga:

Izenzo eziphundulekile





Asitlole

Gijima ephalisanweni. Funda isenzo esinye nesinye esisesikhathi sanje nesikhathi esidlulileko emudeni onomkhondo osarulani. Umngani wakho yena afunde amagama asemdeni onomkhondo ohlaza sasibhakabhaka. Ngubani othumbako. Bese uvala amagama asesikhathini esidlulileko angekholomini bese niyabuzana kobana sithini isikhathi esidlulileko sesenzo ngasinye.

thenga	thengile
yemba	yembile
gwala	gwalile
-fa	-file
dla	dlile
-pha	-phile
luma	lumile
-zwa	zwile
thola	tholile
phapha	phaphile
funyana	funyanile
thenga	thengile
mila	milile
luma	lumile
lalela	lalelile
fihla	fihlile

nikela	nikelile
khamba	khambile
lila	lilile
bulunga	bulungile
yazi	yazile
bonana	bonene
thinta	thintile
gijima	gijimile
bona	bonile
thuma	thumile
thwala	thwele
khamba	khambile
hleka	hlekile
thokoza	thokozile
yenza	yenzile
khumbulile	khumbula



Isirhwarhwa nomnenke



Asikhulume

Coca nomngani wakho ngomtletlana wekhathuni. Ikhuluma ngendatjana efana neyomcasa nekghuru. Qala isithombe bese ucabange kobana indatjana ikhuluma ngani.

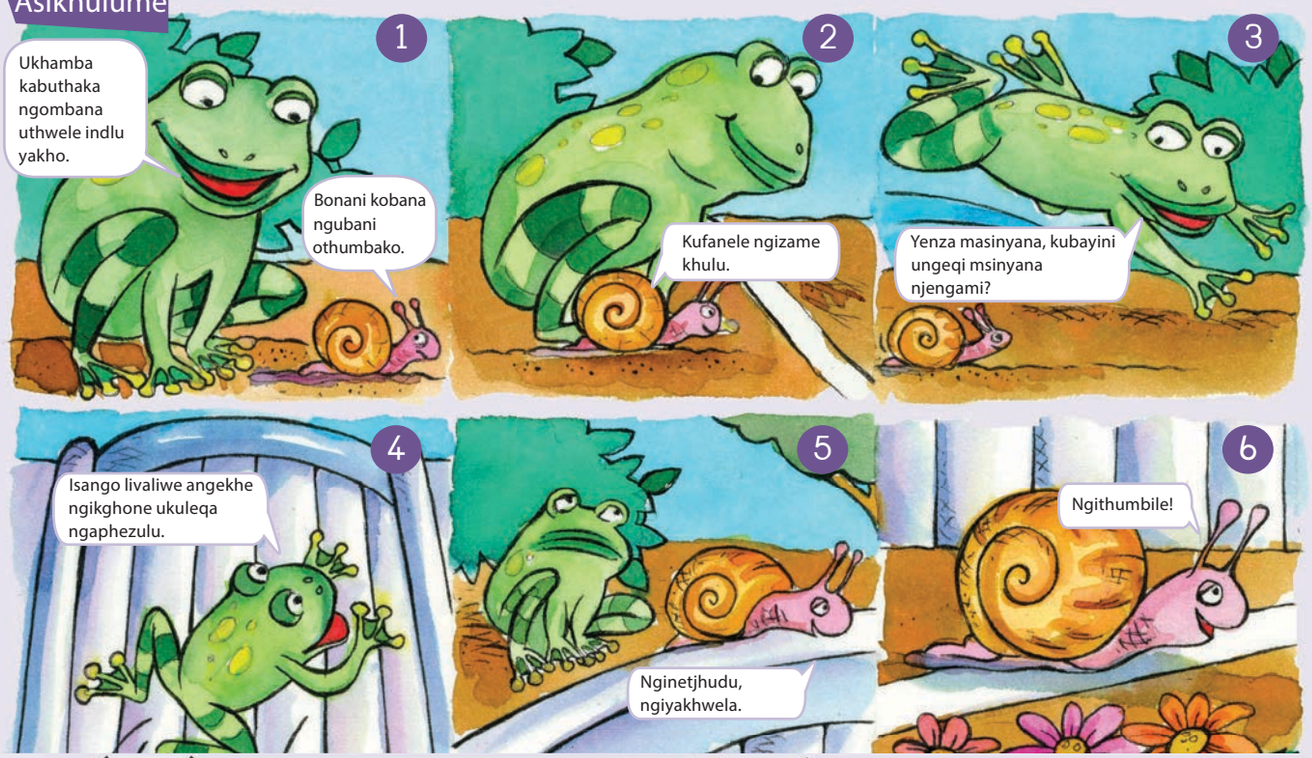



Asitlole

Bobani abalingisi?

Sithini isizinda?

Siyini isakhiwo?

Sithini isiphetho?



- Sebenzisa umebhengqondo uzokusiza ukuhlela umtlolo wakho.
- Tlola utlhatlhabeje indatjana yakho
- Bawa umngani wakho akulungisele iimphoso
- Buyelela ufundisise isiqetjhana sakho bese ulungisa lapha kutlhogeka khona
- Ngemva kwalapho, tlola indatjana yakho ngencwadini yakho yokutlolela.

Ilanga:

Iinhlanganiso

Kokuthoma, bese, okulandelako, ngemva kwalapho Ngaphambili kwalokho, ekugcineni, esiphethweni.

Asitlole

Sebenzisa isithombe ukuze utlole indatjana ngesirhwarhwa nomnenke. Sebenzisa iinhlanganiso lezi ukuze ukwazi ukuhlanganisa iindinyana.

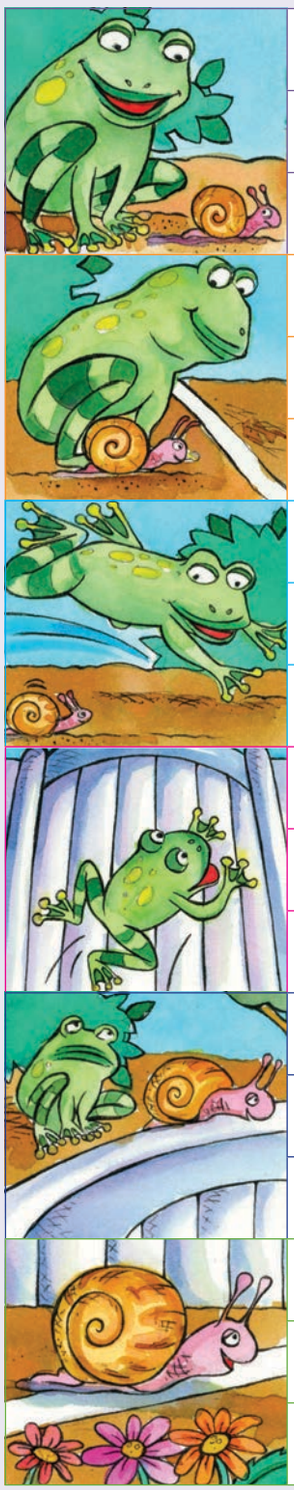

Isiphetho

Ukucabanga ngesirhwarhwa nomnenke



Asifunde

Fundela phezulu indatjana ukuze isiqhema sakho sikuzwe. Ingabe iindatjana lezi ziyafana?

Zihlukene njani?





Asenzeni lokhu

Lingisani indatjana nesiqhema sakho. Uzokutlhoga umnenke, isirhwarhwa naloyo ozokuba mcoci nanyana ohlathulula indatjana.





Asitlole

Funda indatjana yakho bese utlola zoke izenzo ozisebenzisileko. Ndulungela zoke ezisesikhathini esidlulileko.



Asikhulume

Lingisa lokha nawumbiki wezemidlalo ubika ngephaliswano hlangana komnenke nesirhwarhwa. Ungathini?

Fundela isiqhema sakho umbiko wakho.

Tlola phasi yoke imibono.

Zemidlalo zanamhlanje. Obikako ngu-_____ . Namhlanje kunephaliswano lebelo hlangana komnenke nesirhwarhwa eGreen Tree Village.



Ukuhlolisisa

Ngi-	✔	✘
Rhatjhe kuhle umbiko wezemidlalo, ngendlela izehlakalo ezilandelane ngakhona?		
Nikele ngemininingwana epheleleko ngephaliswano, ngabalingisi nangesizinda?		
Sebenzise ilimi kuhle nakubalaleli abancani?		

Ilanga: _____

Ezinye izenzo

Nanzi izenzo ezibizwa ngezenzo ezikhethekileko ezibizwa ngezenzo eziveza ubujamo. Izenzo lezi ngilezo eziveza ubujamo, isib. –luphala; phakama; lamba. Umhlobo lo wezenzo awuvezi ukwenza, kodwana ubujamo nje kwaphela.



Isibonelo: *UMandla ulambile* (USipho msana ophakamileko); *Ugogo sele aluphele* (Inyama le inone khulu)

Asitlole Qedelela ngezenzo ezinembako emitjhweni elandelako.

ngiyavuma uyavuma	_____ kobana sinomsebenzi omnengi wekhaya. _____ naye njengami.
libonakala babonakala	Namhlanje _____ lizokuna. Abantu laba _____ balahlekile
ngikholwa ukholwa	_____ kobana angekhe alale angakamboni. USuhla ukhamba iindaba zabantu.
ngeyaka ngezaka	Incwadi le _____ kghari wami. Iincwadi lezo _____-kghari wami.
ngizizwa uzizwa	Namhlanje _____ ngigula. USipho_____agula.
uzonda ngizonda	Mina _____ amanzi amakhaza. Yena _____ amanzi atjhisako.
uthanda bathanda	UBaphunguleni _____ itjhokoledi. Abentazana _____ amaswidi.
ngifisa sifisa	Ubaba _____ ukuba nomlelenjana. Thina _____ ukudlala ibholo erarhwako.
ngikala ikala	Injana yami _____ ama-35kg. Mina _____ ngaphezulu kwama-50 kg.



Kwanje yakha yakho imitjho usebenzise izenzo ezilandelako.

Ukuthanda	
Ukulungela	
Ukuthokozela	
Ukukhumbula	
Ukudla	
Ukunambitha	

TEACHER: Sign _____ Date _____

Ihloko, isenzo nomenziwa



Asitlole

Funda imitjho elandelako nabangani bakho.

Dweba umuda obovu ngaphasi komenzi. Umenzi mumuntu nanyana into eyenza okuthileko.

Dweba umuda ohlaza kwesibhakabhaka ngaphasi kwesenzo. Isenzo ngolokho okwenziwakho/okwenzekako. Dweba umuda ohlaza kotjani ngaphasi komenziwa. Lokhu kukutjela kobana isenzo sithintana nobani nanyana nani.

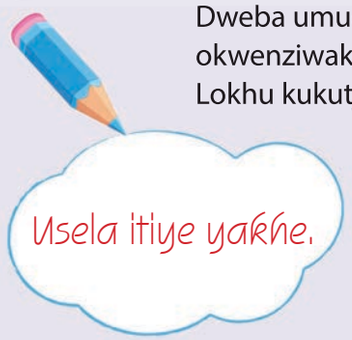

Ukatsu ugijimisa ikhondlo.
U-Anna uthanda uJabu.
Umpheki utjhisa ukudla.
Umsana udlala ibholo.
Umntazana uphaphisa ikhayithi.
Sibhaga ikhekhe.





Thola bewuthale umuda ngaphasi kwesenzo komunye nomunye umutjho olandelako. Bese undulungela umenziwa.

Ezinye izenzo azizwakali nakungekho umenziwa. Sibizwa ngokuthi zizenzo ezimele ukuba nomenziwa.

Uphule ifesidere.	Ngizalisa irhalasi lami.
Uhlamba ubuso bakhe.	UMandu ufihla incwadi yakhe yezehlakalo.
Ibhere lathoma iphaliswano lokugijima.	U-Anna utlola i-imeyili.

Kwanje qala imitjho elandelako. Thala umuda ngaphasi kwesenzo nomenzi. Imitjho elandelako ayinaye umenzi.

Imitjho elandelako iyazijamela iyodwa ayidingi umenziwa.

Uyafunda.	Inja iyalala.
Siyadla.	Bayasebenza.
Uyalila.	Bayagijima.
Ukatsu uyatswininiza.	Isikepe siyacwila.





Ilanga:



Asitlole

Thola bewuthale umuda ngaphasi kwezenzo endinyaneni elandelako.

Bengifuna ukuvuma ekhonsadini kodwana bekutlhogeka kobana ngivakatjhele udorhodere.
Iteksi akhange ifike ngokunjalo kwafuneka kobana ngikhambe ngeenyawo. Udorhodere uthe kufanele ngidle khulu imirorho. Ngizoyitjala esivandeni sami.



Asitlole

Tlola lokho okwenzeke ngepelaveke edlulileko ngaphakathi kwencwadi yezehlakalo. Nasele ukwenzile lokho, thala umuda obovu ngaphasi komenzi, isenzo ngomuda ohlaza kwesibhakabhaka, umenziwa ngomuda ohlazakotjani.



Kutjho ukuthini?



Asikhulume

Coca nesiqhema sakho ngehlathululo enembako yezaga ezilandelako. Ngemva kwalapho, tlola phasi ihlathululo yezaga lezo.

Izaga mimitjho enembako nenehlathululo kanengi eyehlukileko kunamagama anikelweko. Sizisebenzisa njalo nasikhulumako. Izaga zinunga ikulumo ukuze ibe mnandi.



Asitlole

Umma uthi ilanga lingawa lidojwe ziinkukhu nakangabuyela esibhedlela. Umma uthi angekhe asabuyela esibhedlela.



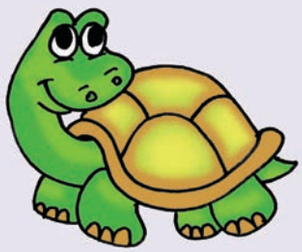

Ipi yomndeni kayingenwa. Abentwana bomuntu nabalwako, ungakungeni ukucabana kwabo.

Ikovu iphuma ethangeni. Umntwana ufuza ababelethi bakhe ngezenzo.





Ilihlo liwela umlambo uzele. Kutjhiwo lokha nawufisa izinto ezingaphezu kwamandla wakho.

Imbila yatlhoga umsila ngokuyalezela. Kutjhiwo lokha nawuzililela ngokungazenzeli.





Kutjhiwo lokha nawuzililela ngokungazenzeli.

Ilanga:



UJabu nomfowabo bayafana. Bafana njengeenthoro zesiphila.



Asikakhulumi ngayo ngombana iyalumela.



Enethunga kayisengelwa phasi.



Labo bamamathe nelimi. Labo bayathandana.



Asenzeni lokhu

Khetha isaga sinye bese ugwala isithombe ngalokho okuhlathululwa magama.

TEACHER: Sign _____ Date _____

Ukwenza amatjhatjhatjha



Funda iresephi bese uphendula imibuzo elandelako.

Iresiphi yamatjhatjhatjha



Iintlabagelo

Iingobho ezi-4 zebhodoro

Ikomoki eyo-1 yeflowuru

Iingobho ezi-3 zetjhukela

Itswayana elincani

Amathispuni ama-2 wepuyere yokubhaga

Amaqanda ama-2

Ikomiki eli-1 lebisi

i-$\frac{1}{2}$ yesigobho sevanila

Indlela (yokupheka)

1. Ncibilikisa ibhodora esitofini esitjhisa ngokulingeneko.
2. Hlanganisa iintlabagelo ndawonye ngaphakathi kwebhawulu ekulu.
3. Hlanganisa iintlabagelo ezimanzi ngaphakathi kwenye ibhawulu encazana.
4. Thela iintlabagelo ezimamanzi ngaphakathi kwebhawuli eneentlabagelo ezomileko bese uyahlanganisa isikhathi esingabamzuzu owo-1.
5. Zalisa isigobho esikhulu bese uthululela ngaphakathi kwepani elitjhisako.
6. Nakuthoma ukuvela amagwebu ngaphezulu,phendula amatjhatjhatjha.
7. Lokha amahlangothi womabili amatjhatjhatjha nasele abhraweni kwegolide, angadliwa nesirabhu.





Funda iresephi bese uphendula imibuzo elandelako.
Ngiziphi iintlabagelo ezomileko? Zitlole phasi.

Ilanga:

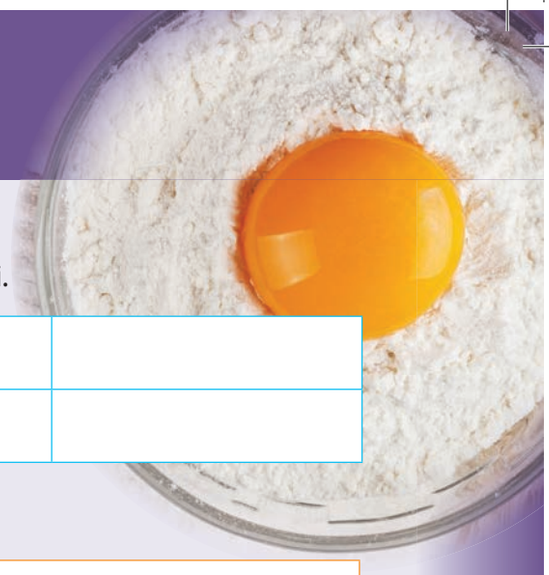

Sikhuluma ngani nasikhuluma ngeentlabagelo ezimanzi? Zitlole phasi.

Amatjhatjhatjha angidliwa njani?

Sitjho ukuthini nasikhuluma ngokutjhisa okulingeneko?

Sitjho ukuthini nasikhuluma ngokuphendula?

Kutjho ukuthini ukuthi ububhraweni obuligolide?

Sitjho ukuthini nasikhuluma ngetswayana?

Yini ibhodoro?

Wenza ini nasele uthele iintlabagelo ezimanzi ngebhowulini?

Ukuzitlolela iresephi

Dweba umuda kizo zoke izenzo ezitholakala eresephini yakho.



Asitlole Kwanje tlola iresephi oyithandako.

Iresephi ye- _____

Iintlabagelo

Indlela

Izitja ezizokusetjenziswa

Asikhulume

- Hlathululela isiqhema sakho ngeresiphi yakho ulandelanisa amagadango ngendlela efaneleko.
- Azikho izenzo zamamodali esiNdebeleni.
- Lawa magama amamodali.

unga- kufanele

Qala imihlobo elandelako yezenzo. ufanele nginga-

Zisitjela ini izakhi lezi? nange uzoku-

Sisebenzisa isakhi u-nga- ukutjengisa amandla.

Sisebenzisa u-nga- ukubawa imvume.

Sisebenzisa u-kufanele ukutjengisa itlhogeko.

Sisebenzise u-zo ukutjengisa irhuluphelo.



Ilanga:

Asitlole

Thola bewuthale umuda ngaphasi kwamagama anezakhi ezahlukahlukeneko emitjhweni elandelako.

Sewenzelwe isibonelo.



Kufanele ulethe ikhastamu ukuze ukwazi ukududa.

Ibhesi izokusuka esikolweni nge-iri- le-9:00.

Ufanele uphathe ukudla kwakho.

Ufanele ukwenza umsebenzi wesikolo wekhaya malanga woke.

Ngizokudlala ibholo erarhwako kusasa.

Ungabhemi.

Angekhe ngikghone ukudlala namhlanje. Ngimele ngifundele isihlahlubo.

Ngingakwazi ukuphuma ngaphambili kwesikolo namhlanje?

Uyakwazi ukudlala ibholo.

Ngifanele ngiye kudorhodere wamazinyo ngombana ngiphethwe lizinyo.

Asitlole

Kwanje qedelela imitjho elandelako.

Awukafaneli uku-
Kufanele u-
Kufanele ngi-
Ngingakghona uku-
Nginga-

Ukulayela indlela



Asenzeni lokhu

Namhlanje kukhona umsana omutjha othome esikolweni sakho. Msize athole indlela yakhe esikolweni.



Asenzeni lokhu

Funda ukulayelwa indlela. Landela imilayelo ukuze uthole indawo ezihlukahlukeneko esikolweni. Nasele uzifunyene iindawo, tlola amabizo wazo emebheni.

Itlasi lamaGreyidi we-4.	Ngabe itlasi lokuthoma lingesandleni sakhe sokudla.
I-ofisi kaprinsipala.	Nakangenako kufanele ajikele ngesandleni sangesinceleni. I-ofisi yesibili ngehlangothini langesandleni sokudla.
Iindlwana zokuzithuma.	Nakangena esikolweni kufanele ajikele ngesandleni sangesinceleni.
Itatawu lezemidlala.	Uzozithola ekumbeni yesine ngesandleni sangesidleni.

Ilanga:



Asitlole

Gwala umebhe wesikolo sakho.



Asitlole

Tlola indlela esuka esangweni lesikolo eya ngetlasini lakho.



Ukuhlukaniswa kwamagama ÷



Asitlole

Hlukanisa amagama alandelako ngamalunga. Bese utlola inomboro yelunga ngamagama ngaphakathi kwebhoksi. Nasele ukwenzile lokho, sebenzisa amagama asi-6 ukutlama umutjho. Tlola amagama la ngencwadi yakho. Yelela kobana zoke iingcenye zamagama ezithalelweko zibizwa ngeenlungelelo eziveza imiqondo emitjha yamagama.

Yelela kobana zoke iingcenye zamagama ezithalelweko zibizwa ngeenlungelelo eziveza imiqondo emitjha yamagama.

fun/de/la	3	khulumeka		fundisa		bethana	
khambela		thembana		thandwa		Khambela	
thathela		funeka		hlebela		Lotjhisa	
funana		thatheka		thimulisa		Vimbela	
thulisa		Lalisisa		tjhukisisa		Sizana	

TEACHER: Sign _____ Date _____

Lapho kuhlala khona uJabu noThema

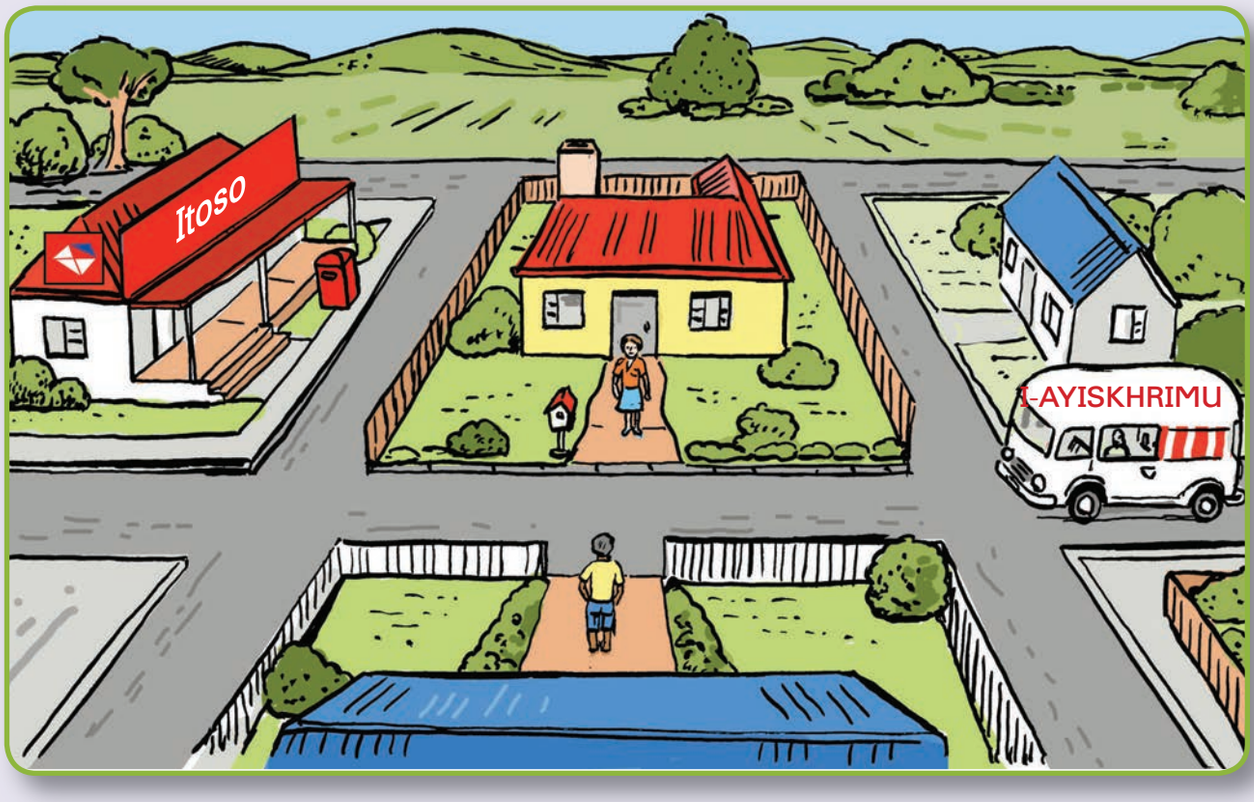



Asitlole

Qala isthombe bese uQedelela ngamagama atlhayelako.

1. UThema uhlala endlini esaralunai nefulelwe ngombala _____.
2. UThema ujikela ngesandleni sangesinceleni angakhamba _____ evenini.
3. UJabu uhlala endlini efulelwe _____ Uqalane noThema.
4. UJabu ujikela ngesandleni sangesinceleni. Bese ajikele ngesandleni _____. Angathenga lapho.
5. UThema nakafuna ukuthenga iintembu, ujikela ngesandleni _____ nakaphuma esangweni lakhe ngombana i _____ ingesandleni sakhe sokudla.



Ilanga:

Umdlalo wesikhathi- ngubani ozokuthumba?

- Phosa idayisi lakho.
- Khambisa imakhara iye phambili.
- Sebenzisa ukuvezwa kwesikhathi ekutjengiswe engcenyeni emhlophe begodu eyi-ovali bese wakha umutjho.
- Ozokufika ekugcineni kokuthoma nguye othumbileko.









1 Ngiya ebholweni erarhwako

2 Ngiyokududa

3 Ngiyokuvakatjhela umngani wami

4 Ngenza iphrojekthi yami

5 Buyela keyokuthoma

6 Ngisebenza esivandeni

7 Ngisiza umma

8 Khamba ngesitimela uye eThekwini

9 Khamba uye edorobheni uyokuthenga amanyathelo namakowusu

10 Bhaka amakuke wangeenkomokini

11 Khamba uye ezu

12 Yidla kwabo lakaSam

13 Dlala ku-inthanede

14 Buyela emuva iindawo ezi-5

15 Yenza iwatjhini yami

16 Duda ngaphakathi kwegala

17 Khamba uye elaybhrari

18 Lingisa ekhonsadini yesikoko sethu

19 Bukela umabonwakude

20 Bukela umdlalo webholo erarhwako

21 Idla isidlo santambama nomndeni wakwenu

22 Khamba uye ephrakthisini yekhwayere

23 Hlamba amazinyo wakho

24 Buyela emuva iindawo ezi-5

25 Hlamba bese uyokulala

26 Iya ephathini yomngani wami

27 Hlala etlasini lami lesiNgisi uhlale nomngani wami

28 Gijimela ibhesi

29 Khamba uye eBotswana

30 Vakatjhela umzala wami e-Amerikha

31 Ngenela itlasi lesizo lokuthoma

32 Buyela emuva iindawo ezi-10

33 Yiba nephathi yelanga lamabeletho

34 Khumbula izinga lemitlomela esifundweni sesiNgisi

Thoma umutjho we-9 – 17 ngokuthi Izolo ngi . . .

Tjhugulula izenzo ezithalelweko.

Thoma umutjho we-18 – 26 ngokuthi Ngemuva kwesikhathi ntambama ngizoku. . .

Tjhugulula izenzo ezithalelweko.

Thoma umutjho wa-27 – 34 ngokuthi Njenganje ngi . . .

Thoma umutjho ngokuthi, NgoMGcibelo ozako ngi...

THOMA

UQEDILE

Lapho izinto zikhona



Asikhulume

- Nange ujama phezu kwesitulo ngetlasini bese uqala phasi, ubona ini?
- Nange ujama ngemuva etlasini lakho bese uqala itlasi, ubona ini?
- Nange ujama ngaphambili kwetlasini bese uqala itlasi, ubona ini?
- Linga godu.



Asitlole

Tlola izinto ezi-12 ezingetlasini lakho esithombeni soku-1. Tshwaya nangabe zikhona nesithombeni se-2.

Isithombe 1: Ingemuva letlasi



Isithombe 2: Isithombe setlasi





Asitlole

Qala imigwalo emibili bese uphendula imibuzo elandelako.

	Isithombe 1	Isithombe 2
Umgwali bekajame kuphi lokha nakagwala isithombe lesi?	Ngemuva nanyana ngaphezulu	Ngemuva nanyana ngaphezulu
Kungahlala abentwana abangaki ngetlasini leli?		
Yini eseduse nefesidere?		
Kunamafasidere amangaki ngetlasini leli?		
Kunamatjhelfu amangaki ngakasini leli leencwadi?		

Ilanga: _____



Asitlole

Ufunde ngemihlobohlobo yezenzo ithemu le. Khetha bese uqedelela ngesiza senzo esinembako. Dweba umuda ngaphasi kwesenzo.

nga nga	1. 2.	_____ngadlala ibholo. A _____sebenzisa ikhomphyutha.
beka beba	3. 4.	_____lele nge-iri- lekhomba. _____zibuza kobana kwenzekeni.
ngi be	5. 6.	_____funde incwadi. _____kaye emaholideyini.
a ba	7. 8.	_____kakhulumi ngomtato. Abentwana _____yadlala.
be ngi	9. 10.	_____kafunda eJwanasbhege. _____yafunda.
ba ngi	11. 12.	_____qedile umsebenzi wabo. _____qedile umsebenzi wami wesikolo wekhaya.

linsiza senzo zisiza izenzo emitjhweni.

Zisiza isenzo ukucedelela ihlathulula yaso.

Izenzo lezi ziza ngaphambili kwesenzo emutjhweni.



1 nga, 2 nga, 3 beka, 4 beba, 5 ngi, 6 be, 7 a, 8 ba, 9 be, 10 ngi, 11 ba, 12 ngi

Kwanje khetha igama elilodwa ngaphakathi kwebhoksi elinombala wakhe imutjho engeyakho.

Ukulayela indlela

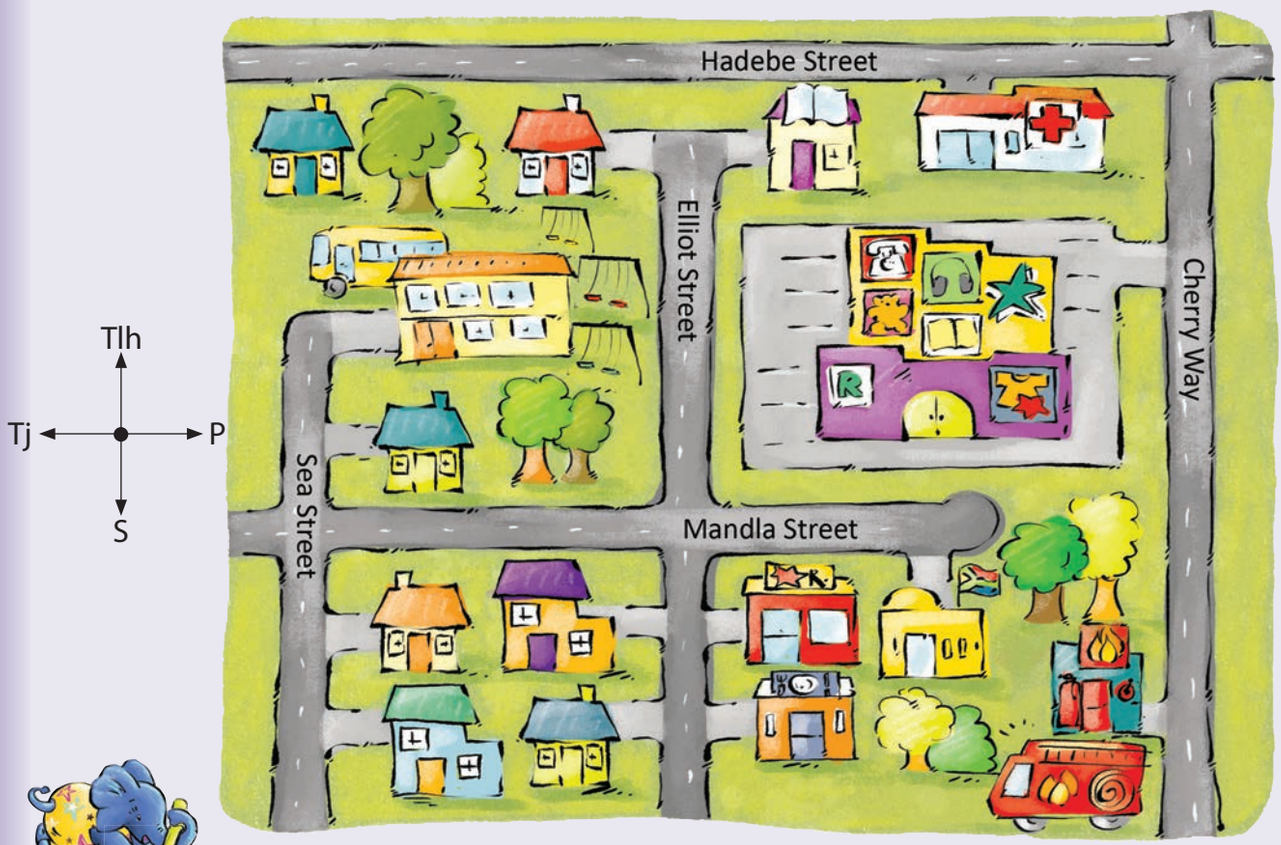

Asitlole Ndulungela igama elinembako.

Istrada iHadebe ingetlhagwini/esewula yestrada iMandla.
Isikolo singetlhagwini/esewula yesitrada iHadebe.
Isibhedlela singetlhagwini/esewula yestrada iHadebe.

Kwanje Qedelela ngependulo enembako.

Isibhedlela sikusiphi isitrada?	
Iphaga ikusiphi isitrada?	
Isitetjhi seencima mlilo sikusiphi isitrada?	
Tlola imitjho emithathu ngalapha izinto lezi zikhona emebheni lo.	

Ilanga:



Asikhulume

Kwanje qala umebhe osekhasini leli. Layela umngani wakho indlela eya eendaweni ezihlukahlukeneko. Ngaso soke isikhathi thoma ukulayela kusukela esikolweni.

Isibonelo:

Umbuzo: Ngidlula amabhlogo amane angesewula bese ngidlula ibhlogo elilodwa elingetjingalanga Ngiya kuphi?

Ipendulo: Kwadorhodera wamazinyo.



Asitlole

Funda umlayezo wendlela olandelako. Thola indawo lapho umuntu aya khona ekholomini engesandleni sokudla. Sebenzisa umebhe ofanako.

Ngidlula amabhlogo ama-2 ngepumalanga nama-2 ngesewula.	*Iposi*
Ngidlula amabhlogo ama-3 ngesewula namathathu ngetjingalanga.	
Ngidlula amabhlogo ama-3 ngepumalanga.	
Ngidlula amabhlogo ama-3 ngetlhagwini nama-2 ngetjingalanga.	
Ngidlula amabhlogo ama-2 ngiye ngetlhagwini neli-1 ngepumalanga.	
Ngidlula amabhlogo ama-2 ngiye ngesewula.	

TEACHER: Sign _____ Date _____

Yenza iresephi



Asenzeni lokhu

Nombora iinthombe ngendlela ezilandelana ngayo lokha nawenza isanghweji.





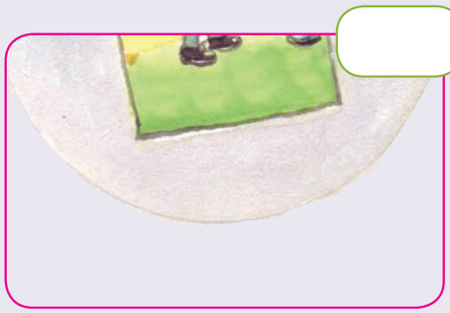







Asitlole

Kwanje tlola iresiphi utjengise kobana uzokutlhoga ziphi iintlabagelo.

Ukwenza isanhgweji yephinabhatha nebhanana.

Iintlabagelo

Sebenzisa iinthombe ozinomborileko ukutlola indlela enembako ngokulandelana.

Indlela

1
2
3
4
5

Ilanga:

Yenza iinhlokwana zeempensela



Asenzeni lokhu

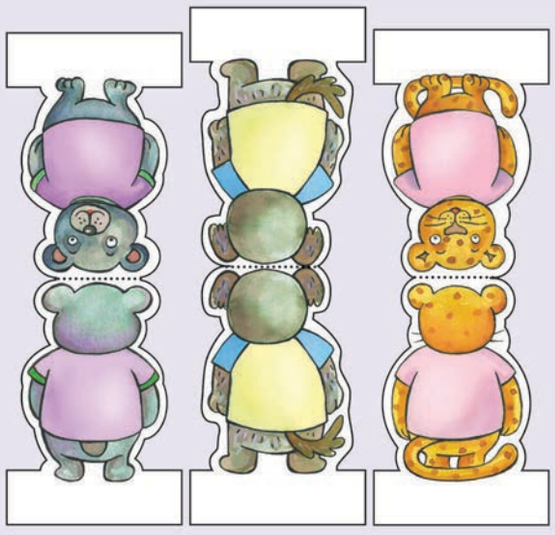



1. Sika ukhuphe iinhlokwana zeempensela ngemuva encwadini yakho.
2. Sika ukhuphe ihlokwana yepensela emudeni oqinileko ongaphandle.
3. Bhinca phezulu komuda omacaphaza.
4. Bhinculula bese uthela idlhu.
5. Linda imizuzu embalwa ukuze idlhu yome.
6. Thatha ipensela. Phuthela umtletlana omhlophe ongenzasi kwepensela omagegana nehloko yepensela pheze nge-1 cm kusuka phezulu.
7. Ibambe uyiqinise bese unamathisela epenseleni.



Ukuhlolisisa

Ngingakghona uku-	☺	☹
funda isiqetjhana esimumethe ilwazi, isib. itjhadi lobujamo bezulu.		
tlola isiqetjhana esimumethe ilwazi.		
nikela ngelwazi elivela endatjaneni.		
tlola indatjana.		
tlola uhlathulule umlingisi.		
funda uzwisise umlayezo wenolwana.		
tlola inolwana.		
sebenzisa iimphawulo emitjhweni.		
lungisa umadanise, njengokuthi, khulu, khudlwana, khulukhulu.		
sebenzisa isabizwana samambala.		
sebenzisa ubumnini ngokunembako.		
sebenzisa isabizwana sokukhomba.		
khomba ihloko kanye nomenziwa emutjhweni.		
buyelela utlola izenzo ezingeembayaneni ukuze zivumelane nehloko yomutjho.		
tlola amagama aveza ubunengi.		
tlola amagama aphikisanako ngomnqondo.		
sebenzisa isikhathi esidlulileko emitjhweni.		
sebenzisa isikhathi esizako emitjhweni.		
sebenzisa isikhathi sanje emitjhweni.		
khomba imihlobo eyahlukeneko yezenzo, izenzo eziqakathekileko, izenzo ezinomenziwa, izenzo zinganaye umenziwa.		
nikela ipambosi yokwenzana enembako.		
khomba izenzo eziveza ubujamo.		
sebenzisa amabizosenzo anembako.		
sebenzisa iinsiza senzo ezinembako.		
kghedlha/cozulula amagama abe namalunga.		

TEACHER: Sign _____ Date _____

Asitlole incwadi

Ilanga: _____



Asikhulume

Cocisana nomngani wakho ngendatjana ozoyitlola.

Ngemva kwalapho, tlola imiboni kumebhe ngqondo.

1 Abalingisi

2 Esingenisweni

Isihloko



3 Umzimba

4 Isiphetho

Zenzele yakho incwadi. Sika ikhasi elilandelako encwadini le. Sika lapha kunamacaphazi khona. Bhinca ikhasi emudeni omacaphaz. Tlola isihloko sencwadi ekhavareni. Tlola ibizo lakho ngenzasi kwesihloko ngombana nguwe umtloli. Gwala isithombe ekhavareni. Kwanje tlola indatjana ngencwadini.

Ilingemuva lencwadi

Rainbow WORKBOOKS

Mayelana nomtloli

Tlola ibizo lakho

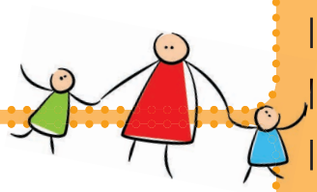

Iminyaka yakho

Indawo lapha uhlala khona

8

Igadango lesi-4: Sika emudeni ovalekileko ngemva kokusteyipula incwadakho.

Ikhavara

Gwala isithombe lapha.



Igadango lesi-2: Bhinca umuda onamacaphazi.

Igadango lesi-3: Steyipula ngedadi.

Tlola isihloko sencwadi lapha.

Qedelela ngebizo lakho (nguwe umtloli).

1

Igadango loku-1: Bhinca emdeni onamacaphazi.



Gwala isithombe lapha.

5

Ragela phambili lapha.



Tlola umzimba wendatjana lapha.

4

Gwala isithombe lapha.

Gwala isithombe lapha.

Gwala isithombe lapha.

Thoma ukutlola indatjana yakho lapha.

2

Gwala isithombe lapha.

Phetha indatjana lapha.

7

Gwala isithombe lapha.

Ragela phambili lapha.

3

Tlola kobana kwenzeka ini esiphethweni sendatjana.

6

Isihlathululi-magama sami



A a



B b



C c



D d

Isihlathululi-magama sami



E e



F f



G g



H h



I

i



J

j



K

k



L

l



M m



N n



O o



P p



Q q



R r



S s



T t

Isihlathululi-magama sami



U u



V v



W w



X x

Y y

Z z

Please see page 133 for instructions on how to make these pencil toppers.

