



basic education

Department:
Basic Education
REPUBLIC OF SOUTH AFRICA

MARAGA

MULINGO WA LUSHAKA WA NWAHA NGA NWAHA WA 2013 GIREIDI YA 1 TSHIVENDA LUAMBO LWA HAYANI MULINGO

MARAGA: 20

TSHIFHINGA: AWARA 1

VUNDU _____

DZINGU _____

TSHITIRIKI _____

DZINA LA TSHIKOLO _____

NOMBORO YA EMISI (didzhiti dza 9)

--	--	--	--	--	--	--	--	--	--

GIREIDI (Tsumbo: 1A) _____

TSHIFANI _____

DZINA _____

MBEU (✓)

MUTUKANA

MUSIDZANA

DUVHA LA MABEBO

C	C	Y	Y	M	M	D	D
---	---	---	---	---	---	---	---

Mulingo uyu u na masiatari a 9, hu sa katelwi na bammbiri la nga nnda.

Ndaela kha mudededzi

1. Kha vha vhale mbudziso inwe na inwe nga u ongolowa zwi ntshi pfala.
2. Kha vha vhalele vhagudi mbudziso luvhili, ngeno vhagudi vha tshi khou tevhezela kha zwibugwana zwavho.
3. Kha vha nee vhagudi tshifhinga tsha u iwala phindulo nga vhone vhanε kha zwikhala zwo newaho.
4. Musi vho no fhedza, vhone kha vha ise phanda na u vha vhalela mbudziso i tevhelaho.
5. Kha vha ite nga u ralo u swika kha mbudziso ya u fhedzisela.
6. Mulingo uyu u na maraga dza 20.
7. Tshifhinga tsha mulingo uyu ndi minetse ya 60.
8. Kha vha ite ndowendowe dza u rangela na vhagudi.

Ndowendowe dza u rangela

1. Tangeledzani ledere li re nga ntha ha ipfi li re lone.

Hetshi ndi ...

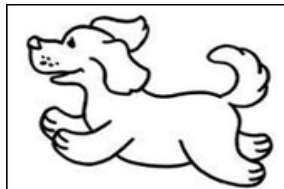

A	B	C	D
tshimange	kholomo	khuhu	mmbwa

2. Swayani nga (x) kha tshibogisi tshi re tsini na phindulo i re yone.

I tshi ndi ...

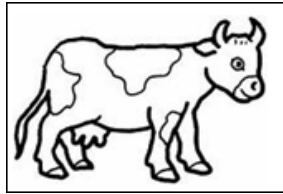

tshimange	
mbevha	
mmbwa	
kholomo	x

Kha mulingo waṅu ni ḑo fhindula dziṅwe mbudziso nnzhi dzi fanaho na dzine na kha ḑi bva u dzi fhindula aḑho nṅha.

Mulingo u thoma kha siaṅari ḑi tevhelaho.

1. Lavhelesani zwifanyiso zwi re afho fhasi.

Ñwalani leđere la mubvumo wa u ranga.

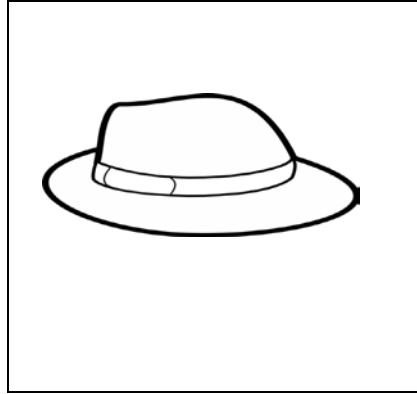
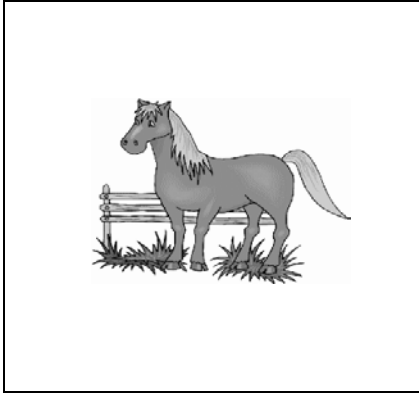

1.1.....

1.2.....

2. Ñwalani ipfi lone la tshifanyiso tshiñwe na tshiñwe.

Nangani kha maipfi a re zwibogisini.

buvhi	luvhone	forogo	afukhada
-------	---------	--------	----------

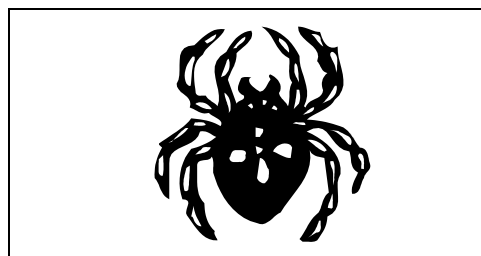

2.1.....

2.2.....

3. Vhalani tshitoro ni kone u fhindula mbudziso dzi re afho fhasi.

Ndi Swondaha ya u fhisa. Livhuwani na Tshifhiwa vho bva vhothe vha tshi sokou ditshimbilela. Avha vhavhili ndi khonani dza vhukuma. Vha tshimbila vhothe. Afho ndilani hu na vhengele. Nga ngomu vhengeleni vha vhona malegere na dzithoyi. Vhana vha takala nga maanda ngauri vha kona u renga malegere na matshipisi. Vha ima vha ita phikiniki. Livhuwani na Tshifhiwa vho difhelwa nga u vha vhe vhothe.

3.1 Swayani nga (x) kha tshibogisi tshi re tsini na phindulo i re yone.

Thoho ya khwine ya tshitoro itshi ndi ...

Livhuwani na Tshifhiwa vha ya bulasini	
Livhuwani na Tshifhiwa vha tamba hayani	
Livhuwani na Tshifhiwa vha tshimbila vhothe	

3.2 Swayani nga (x) kha tshibogisi tshi re tsni na phindulo i re yone.

Livhuwani na Tshifhiwa ndi murathu na mukomana.

Ee	
----	--

Hai	
-----	--

3.3 Sumbedzani u tevhekana ha zwiwo zwa afho kha tshiṭori.

Nomborani mafhungo (1-3) kha zwibogisi u sumbedza u tevhekana honehone.

Vha ima vha ita phikiniki.	
Livhuwani na Tshifhiwa vha ḍitshimbilela vhoṭhe.	
Vhe ṅḍilani vha vhona vhengele.	

4. Tangedzani ḷedere ḷi re tsini na phindulo i re yone.
Livhuwani na Tshifhiwa vho takalela mini?
Vho takala ngauri vha ...

- A vhoṅa mmbwa.
- B ya tshikoloni.
- C nga renga mitshelo.
- D nga renga maḷegere.

5. Lavhesani tshifanyiso.
Ni ṅwale ipfi ḷo teaho tshifanyiso.

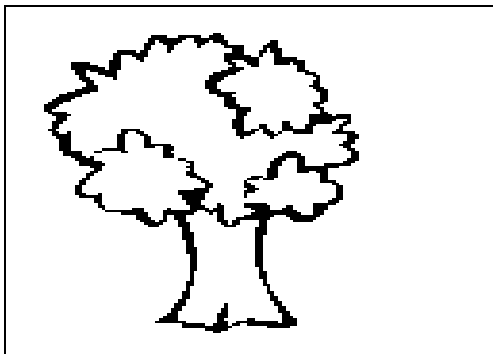

Uyu ndi muhulu.

6. Tangedzani ledere li re na manngi mutukusa.

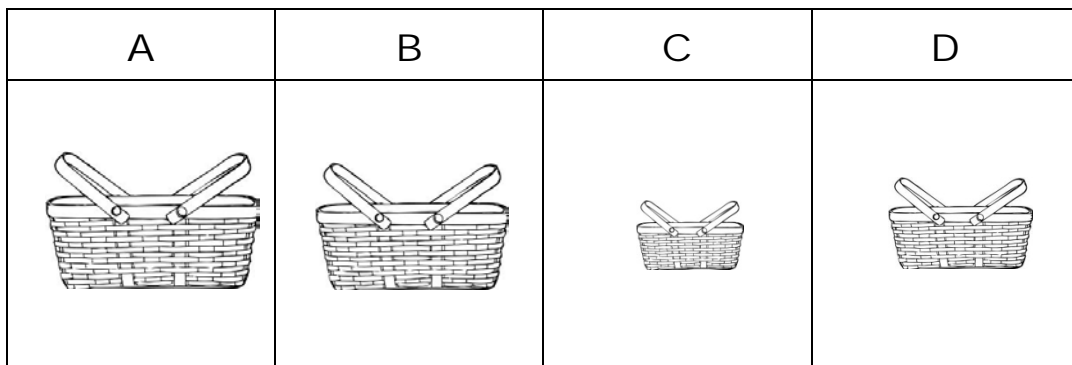

7. Olani mutalo u livhanya mubvumo wa u thoma na tshifanyiso.

sh	mb	vh	zw
----	----	----	----



8. Nwalululani fhungo.

Dzhenisani lederedanzi na tshithoma.

tshamato i a kona u gidima nga luvhilo

.....

9. Dzina ri vhidza ngaḽo tshithu.

Nangani dzina ḽo teaho ni fhedzise fhungo ḽi re afho fhasi.

marambo	nḽu	nguluvhe	gufha
---------	-----	----------	-------

9.1 ndi zwḽiwa zwa mmbwa.



9.2 iyi ndi thukhu.

10. Fhindulani mbudziso.

10.1 Vhekanyani maipfi aya zwavhuḽi uri a kone u vhumba fhungo ḽi pḽalaho.

vhala	u	Mudededzi	bugu.
-------	---	-----------	-------



.....

.....

10.2 Sedzani tshifanyiso.

Ñwalani mafhungo **mavhili** nga ha itshi tshifanyiso.



A large rectangular box containing eight horizontal dotted lines for writing.

Thanganyelo: 20