

Mme Angie Motsheka. Tonakgolo ya Thutotheo



Rre Enver Surty. Motlatsatonakgolo ya Thutotheo

Dibukatiro tse di kwaletswe barutwana ba Aforikaborwa ka fa tlase ga boeteledipele jwa ga Tonakgolo ya Lefapha la Thutotheo. Mme Angie Motshekga le Motlatsatonakgolo ya Lefapha la Thutotheo, Rre Enver Surty.

Dibukatiro tsa Rainbow ke karolo ya maiteko a mangwe a Lefapha la Thutotheo a a ikaeletsweng go tokafatsa bokgoni jwa barutwana kgotsa baithuti ba Aforikaborwa mo mephatong e merataro ya ntlha. Jaaka e le sengwe sa dilo tse di kwa godimo mo Lenaneotirong la Mmuso, porojeke e e etleediwa ke Letlotlo la Semmuso. Se se kgontshitse Lefapha go kwala dibukatiro tse ka dipuo tsotlhe tsa semmuso, mme ga di duelelwe.

Re solofela gore dibukatiro tse di tlaa tswela barutabana mosola mo go ruteng ga bona ga letsatsi le letsatsi, le mo go netefatseng gore barutwana ba digela kharikhulamo ya bona. Re netefaditse gore re kaela morutabana sentle mo tirong nngwe le nngwe ka go tsenyeletsa mesupatsela go bontsha gore ke eng se morutwana a tshwanetseng go se dira.

Re solofela gore bana ba tlaa itumelela go dira mo bukeng e fa ba ntse ba gola e bile ba ithuta, le gore wena jaaka morutabana, o tlaa abelana le bona boitumelo jwa bona.

Re go eleletsa katlego e kgolo mo tirisong ya dibukatiro tse, wena le barutwana ba gago.

ISBN 978-1-4315-0077-2

SETSWANA HOME LANGUAGE
GRADE 3 – BOOK 2
TERMS 3 & 4
ISBN 978-1-4315-0077-2
THIS BOOK MAY NOT BE SOLD.

Ithute ka ga Molaotheo wa Rephaboleki ya Aforikaborwa (1996)

Molaotheo wa Aforikaborwa (1996) ke molao o o kwa godimo wa lefatshe. Molao o o kwa godingwana go na le Moporesidente, o kwa godingwana go na le dikgotlatshekelo e bile o kwa godingwana go na le mmuso.

O tlhalosa ka moo batho ba lefatshe la rona ba tshwanetseng go tshola ba bangwe ka teng, le gore ditshwanelo le maikarabelo a bona ke eng. Molaotheo wa lefatshe o teng go re sireletsa rotlhe jaanong, le bana ba rona ka moso.

Ela tlhoko hisetori ya rona.	A re se keng ra boeletsa diphoso tsa hisetori ya rona.	Molaotheo wa rona o re thusa go akanya le go aga bokamoso jo bo botoka jwa botlhe.

Rona, re le batho ba Aforikaborwa;

Re itse ditshiamololo tsa rona tse di fetileng;

Re tlotla ba ba bogetseng tshiamo le kgololosego mo lefatsheng la rona

Re tlotla ba ba diretseng go aga le go tlhabolola naga ya rona; mme

Re dumela gore Aforikaborwa ke ya botlhe ba ba tshelang mo go yona, re tshwaragane mo go farologaneng ga rona.

Rona ka jalo, ka baemedi ba re ba itlhophetseng ka kgololosego, re amogela Molaotheo o jaaka Molao mogolo wa Rephaboliki gore re—

alafe dikgogakgogano tse di fetileng mme re age Setšhaba se se thailweng mo meetlong ya demokerasi, bosiamisi mo bathong le ditshwanelo tse di botlhokwa tsa botho;

tlhome metheo ya demokerasi le bosetšhaba jo bo buletsweng botlhe jo mo go bona puso e theilweng, mo thatong ya batho e bile moagi mongwe le mongwe a sireleditsweng ka go lekana ke molao.

tokafatse matshelo a baagi botlhe le go golola neo ya mongwe le mongwe le

age Aforikaborwa e kopaneng ya demokerasi e e kgonang go tsaya maemo a yona a a e siametseng jaaka naga e e ipusang mo tshikeng ya mafatshe.

Senka ditshwanelo tsa gago jaaka Moaforikaborwa mme o tseye maikarabelo a gago a go sireletsa ditshwanelo tsa batho ba bangwe.	Itse Molaotlhomo wa Ditshwanelo & Molaotlhomo wa Maikarabelo.

May God protect our people.
Nkosi Sikelel' iAfrika. Morena boloka setjhaba sa heso.
God seën Suid-Afrika. God bless South Africa.
Mudzimu fhatutshedza Afurika. Hosi katekisa Afrika.



Dibukatiro tse di fitlhelwang mo metseletseleng e, ke:

- *Puotlaleletso ya Ntlha ya Setswana Mephato 1–3 (Ka dipuo tsotlhe tsa semmuso)*
- *Puotlaleletso ya Ntlha ya Setswana Mephato 4–6 (Ka Seesimane)*
- *Puogae ya Setswana Mephato 1–6 (Ka dipuo tsotlhe tsa semmuso)*
- *Matesisi (Mmetshe) Mephato 1–3 (Ka dipuo tsotlhe tsa semmuso)*
- *Matesisi (Mmetshe) Mephato 4–9 (Ka Seesimane le Seaforikanse)*
- *Bokgoni jwa Botshelo Mephato 1–3 (Ka dipuo tsotlhe tsa semmuso)*

PUOGAE YA SETSWANA – Mophato 3 Buka 2

ISBN 978-1-4315-0077-2

E tlhabolotswe e bile e tsamaelana le CAPS

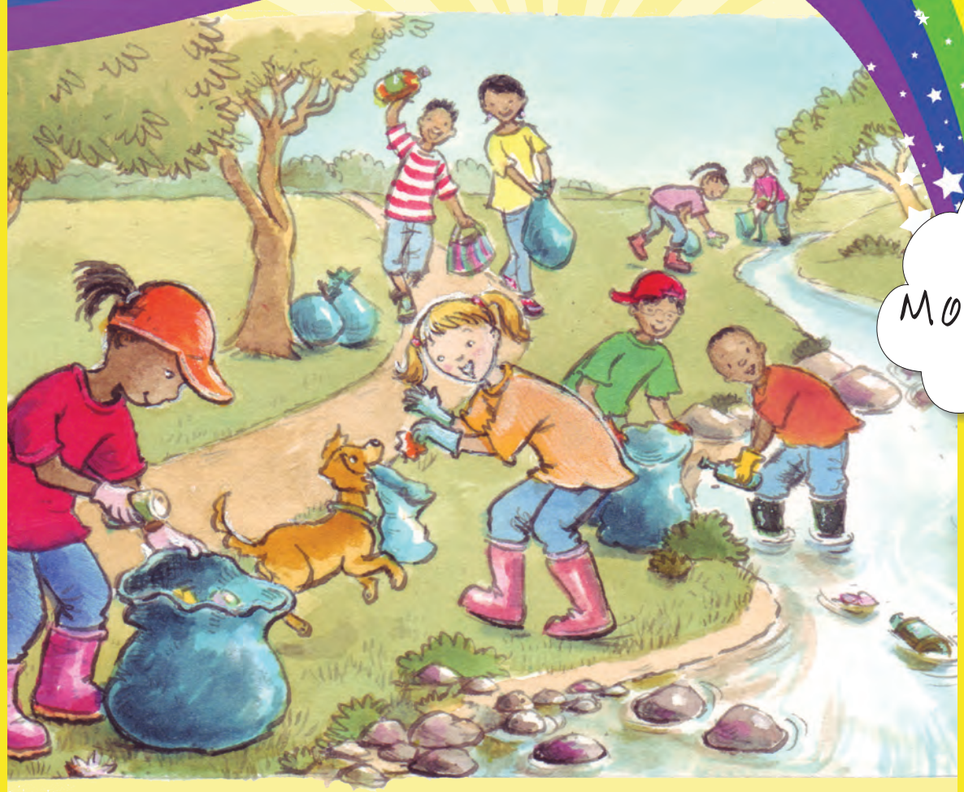

Mophato 3

Leina:

Phaposi:

basic education
Department:
Basic Education
REPUBLIC OF SOUTH AFRICA

PUOGAE YA SETSWANA

Buka 2
Kgweditharo 3 & 4

A menwana ya gago e go thuse go buisa

Nako nngwe fa o buisa, o tlaa kopana le mafoko a o sa a itseng. Fa se se diragala, letla menwana ya gago go go thusa. Monwana mongwe le mongwe wa gago o ka go thusa go buisa lefoko sentle, le gore le kaya eng.

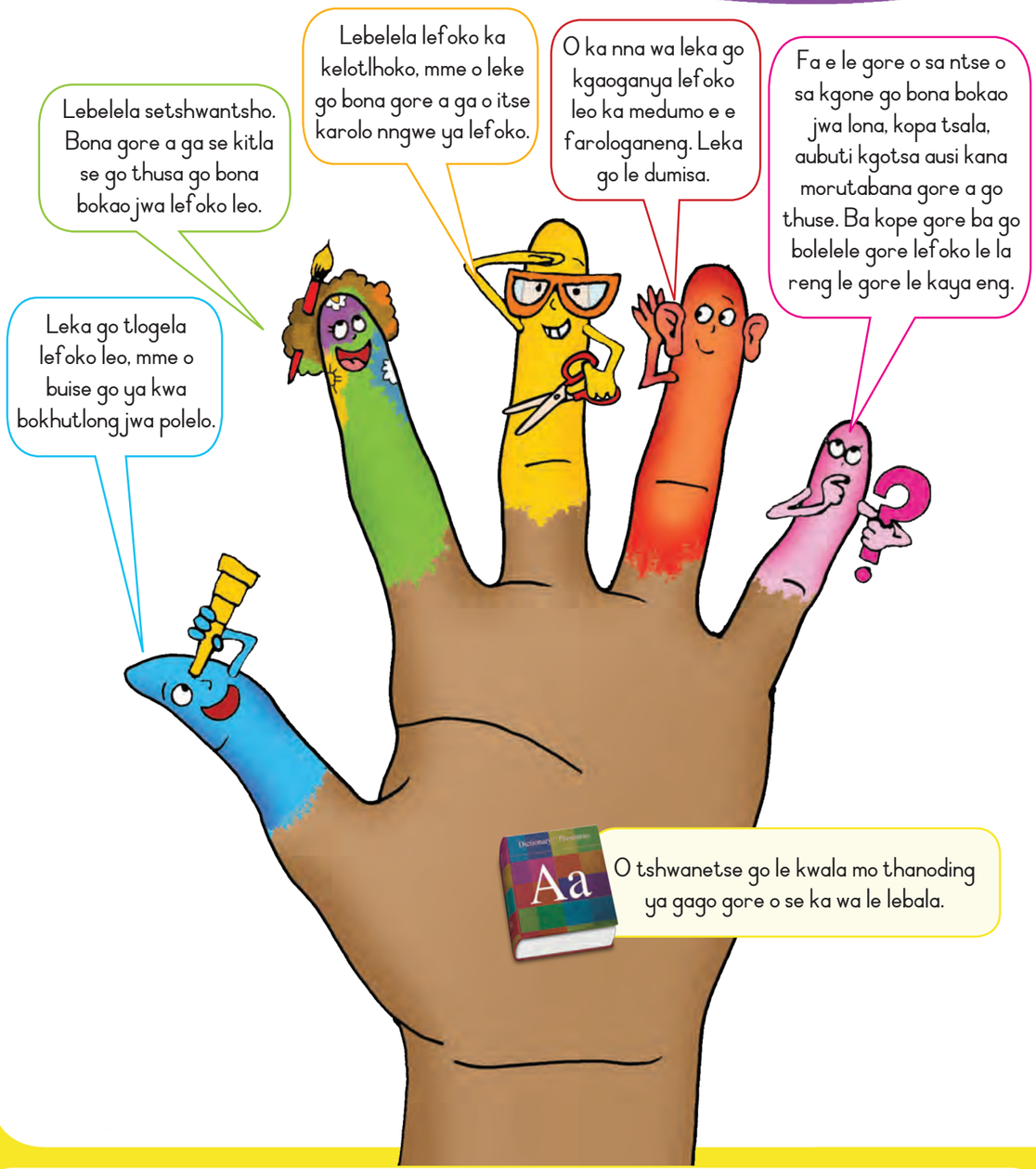

Published by the Department of Basic Education
222 Struben Street
Pretoria
South Africa

© Department of Basic Education
Fifth edition 2015

ISBN 978-1-4315-0077-2

This book may not be sold.

The Department of Basic Education has made every effort to trace copyright holders but if any have been inadvertently overlooked the Department will be pleased to make the necessary arrangements at the first opportunity.

Ditlhakatharo

kgw  sekgwa	kgw  mokgweetsi	mph  mpho	mph  mphitlhe	ngw  ngwana
ngw  ngwedi	nkg  nkgo	nkg  nkgoma	nth  ntho	ntl  ntlo
ntl  ntlole	thw  thwala	tlh  tlhapi	tlh  tlhakakgolo	tlw  thutlwa
tsh  tshepe	tsh  tshega	tšh  tšhelete	tsw  motswako	tsw  letswai

Mophato 3

Rainbow WORKBOOKS

Puoga e

YA SETSWANA

Buka e ke ya ga:



SETSWANA

Buka

2

DIKAEDI TSA MORUTABANA

Dirisa bua e le metswedi e mengwe ya gago fa o tsweletse go tlhabolola dikakanyetso tse di latelang tsa bogatisi mo barutwaneng:

- → **Tshwaro ya buka:** Mokgwa o o nepagetseng wa go tshwara le go phetla ya buka.
- → **Kakanyetso ya buka:** Tsebe ya kwa pele, tsebe ya kwa morago, setlhogo le lenaneo la diteng.
- → **Bokaelo:** Go buisa go tswa kwa pele go ya kwa morago, go tswa kwa molemeng go ya kwa mojeng le go tswa kwa bogodimong go ya kwa tlase.

MAELE A GO RUTA

Go reetsa le go bua

Okomela Kemo ya Pholisi ya Kharikhulamo le Tlhatlhobo (Setswana Puogae), ts. 10.
Barutwana ba tshwanetse go dirisiwa dikgang, maboko a makhutshwane, maboko le dipina beke nngwe le nngwe.

Motlotlo wa ditshwantsho

1. Kaela barutwana ka ga go:
   - → Balolola le go tlotla dilo tse di mo ditshwantshong (bogolo, sebopego, mmala le boleng)
   - → Ranola ditshwantsho ka go botsa dipotso: mang, eng, kae, leng, goreng, go diragetse eng pele, go diragetse eng morago?
   - → Tlhama kgang ya tlelase (boleele bo laolwa ke maemo a kgolo ya barutwana)
2. Letla morutwana mongwe le mongwe go tlotlela tsala kgang ya tlelase.
3. Rulaganya kwalo ya kgang ya tlelase (Puogae ya CAPS, ts. 12, kwalo e e amogannwag). *Lemosa barutwana ka ga tiriso ya ditlhakakgolo, kgaoganyo ya mafoko le matshwaopuiso.*
4. Letla barutwana go go sala morago mo puisong ya kgang ya tlelase.
5. Kopa barutwana go thalela kgotsa go sekeletsa medumo, tlotlofoko kgotsa dipopego tsa puo tsa beke mo kgannyeng ya tlelase.

Go buisa

Okomela Kemo ya Pholisi ya Kharikhulamo le Tlhatlhobo (Setswana Puogae), ts. 12 – 18, mabapi le dikarolwana tsa botlhokwa tse tlhano tsa go ruta puiso.

Go kwala

Okomela Kemo ya Pholisi ya Kharikhulamo le Tlhatlhobo (Setswana Puogae), ts. 18 – 19, mabapi le mokwalo le tsamaiso ya go kwala. Kwa bokhutlong jwa kgweditharo, barutwana ba tlogela mokwalo wa go goloketsa ditlhaka ba ya kwa mokwalong wa go tshwaraganya ditlhaka kgotsa wa go tseketletsa. Dithuto ts amokwao di tshwanetse go tlhokomela bogolosegolo ditlhakannye le ditlakakgolo le dikgolagano tse di batlegang mo mokwalong o montšhwa. Barutwana ba tshwanetse go kgona go kopolola sekwalwa se se tlantsweng (sk. Sekwalwa se se tswang mo bukeng) ka mokgwa wa mokwalo o o tshwaraganyang ditlhaka.

Tshola dintlha tse mo tlhaloganyong:

- → Dikeleletso tsa barutwana tsa go ithuta di a farologana. Go botlhokwa gore barutwana ba rotloediwe tbang le pono, kutlo le maitemogelo kana sebele sa bona gore ba ithuta sentle.
- → Go ithuta go diragala ka go boeletsa.
- → Barutwana ba tshwanetse go ithuta ka bobona, ka jalo ditirwana di tshwanetse go ikatisediwa pele di wediwa ka go kwala, sk.:

  Tlotlofoko: Naya barutwana tšhono ya go aga mafoko ba dirisa dikarata tsa mafoko.

  Go tlhaloganya: Barutwana ba tshwanetse go fetsa dikarabo ka molomo mo ditlhopheng tsa bona pele ba di fetsa ka go di kwala. Moetedipele wa setlhopha o botsa dipotso fa ditokololo tsa setlhopha di batla dikarabo e bile di araba dipotso.

  Go tlhopha mafoko go feleletsa dipolelo. Neela ditlhopha diterepe tse di sa felelang gammogo le dikarata tsa mafoko.barutwana ba feleletsa dipolelo ka go baya dikarata tsa mafoko ka nepagalo.

  Go nyalanya mafoko le ditshwantsho (ts. 17): Godisa tsebe go nna A3. Mo ditlhopheng ts abona, barutwana ba baya ditshwai mo dikarabong tse di nepagetseng.

  Go nyalanya dikarolo tse pedi tsa polelo (ts. 84): Mo ditlhopheg tsa bona, barutwana ba nyalanya dikarolo tsa dipolelo.

  Go kwala athikele ya lokwalodikgang (ts. 128): A barutwana ba kwala athikele ya tlelase e sala morago ke athikele ya setlhopha pele ba kwala diathikele tsa bona.

  Dithanodi: Dirisa dithanodi letsatsi lengwe le lengwe. Bokgoni jwa barutwana bo laola maemo a bothata jwa ditirwana. Go ka tlhokagala gore go neelanwe ka metswedi ya ditsebe.

Ela tlhoko: Mo ditirwaneng tsa ditlhopha, neelang moeteedipele wa setlhopha sete ya dikarabo go mo kgontsha go kaela ditokololo tsa setlhopha ka nepagalo.

Diteng

Thitokgang 5: Morago ga malatsi a boikhutso



Kotara 3: Dibeke 1 - 4

65 Re boela kwa sekolong morago ga malatsi a boikhutso 2

Buisa sekwalwa sa kanelo ka ga go boela kwa sekolong ka kgweditharo ya boraro.
Buisa dilwana mo botong ya dikitsiso,
Dira lenaneo la dilwana le le tometsweng mo botong ya dikitsiso.
Tlatsa tshedimosetso go tswa mo sekwalweng mo lenaneong la dinako.
Tlhaola mafoko go ya ka mabokoso a medumo (medumo ya ae, ee, au, ai le ao).

66 Seo re se dirang fa sekolo se dule 4

Tlotla ka ga metshameko le dintshabodutu.
ipheleletsa lenaneo la dinako.
Kwala dipolelo ka ga ditirwana tsa metshameko.
Kwala setsenywa sa bukatsatsi ka ga go boela kwa sekolong morago ga malatsi a boikhutso.
Buisa tšhate le go araba dipotso ka ga tšhate.
Dira phousetara go bapatsa motshameko kgotsa sentshabodutu sa bona.

67 Sephiri sa ga Nomsa 6

Buisa sekwalwa sa kanelo.
Araba dipotso tsa ditlhophontsi ka ga sekwalwa.
Batla malatodi a mafoko mo sekwalweng.
Gakologelwa tatelano ya ditiragalo tsa kgang ka go nomora dipolelo.
Tiriso ya mafoko

68 Tiriso ya mafoko 8

Tlotla ka ga moanelwamogolo.
Diragatsa motshameko ka ga kgang.
Kwala setsenywa sa bukatsatsi o sosobanya kgang.
Buisa le go boka leboko ka ga botsalano.
Direla tsala karata o bo o kwala leboko le lekhutshwane mo karateng.
Tlhaola mafoko go ya ka mabokoso a (medumo ya mp, ou, oo, aa le e).
Kwala dipolelo o dirisa mafoko a a filweng.

69 Sekolo se mo dikgannyeng 10

Buisa sekwalwa go tswa mo lokwalodikgannyeng.
Araba dipotso ka ga sekwalwa.
Kgaoganya mafoko go ya ka (medumo ea, au, ai,ee, oo).
Kwala mafoko go ya ka tatelano ya alefabete.

70 Lokwalodikgang lwa me 12

Tlotla ka ga dikgang tse di tswang kwa gae, sekolong le ka ga ditsala.
Kwala dikakanyo mo mmepeng wa tlhaloganyo.
Lemoga mefuta ya dipolelo (tlhagiso, potso, taelo, tsiboso kana kgakgamalo).
Kwalolola dipolelo ka puosebui.
Kwala dipolelo go bontsha bokao jwa makwalwatshwano.
Kwalela lokwalodikgang kgang o dirisa mmepe wa tlhaloganyo.

71 Tshameka ka pabalesego 14

Buisa sekwalwa sa mmuisano.
Kwalela mmuisano bokhutlo.
Tlatsa dipudula tsa puo gobontsha puosebui.
Golaganya ditlogelo.
Tlhaola mafoko go ya ka mabokoso a mafoko (ee, ai).

72 Ba rileng? 16

Bua ka ga bokhutlo jo bo ka gaisang jwa kgang.
Diragatsa kgang e e gaisang jaaka motshameko.
Kwalolola dipolelo o dirisa puosebui.
Kopanya medumo mmogo go bopa mafoko o dirisa modumo ou.

73 Lekwalo le le yang kwa tsaleng 18

Buisa lekwalo.
Araba dipotso ka ga lekwalo.
Lemoga mafoko a a nepagetseng a paka.
Lemoga makaelagongwe.

74 Mandla ke mogaka 20

Kwala karata ya keleletsomasego.
Tsenya matshwaopuiso mo dipolelong ka nepagalo.
Lemoga maemedi a a nepagetseng.
Phazele ya mafoko ka ga metshameko.

75 Letsatsi la laeborari 22

Buisa sekwalwa ka ga laeborari.
Araba dipotso ka ga sekwalwa.
Tlhaola mafoko go ya ka mabokoso a mafoko.
Kopanya dipolelwana go bopa dipolelo.
Dirisa medumo ya er go bopa mafoko.

76 Go buisa dibuka 24

Araba dipotso ka ga buka e ba e buisitseng.
Kwala dipolelo ba bue gore ke eng ba rata buka.
Lemoga setlhogo le mokwadi wa buka nngwe le nngwe.
Bolelelapele gore buka e bua ka ga eng.
Nomora dibuka go ya tatelano ya go di rata.

77 Leeto la rona la go ya kwa disorokising 26

Buisa sekwalwa ka ga disorokisi.
Araba dipotso ka ga sekwalwa.
Dirisa madiri go feleletsa dipolelo.
Lemoga matlhalosi.

78 Go diragetse eng ka ga Dan? 28

Diragatsa kgang ya ga Dan kwa disorokising.
Kwala setsenywa sa bukatsatsi o itirile Dan.
Lemoga madiri mo setsenyweng sa bukatsatsi.
Lemoga gore letlhalosi le re bolelela eng ka ga leng, kae kgotsa jang.
Lemoga lediri le letlhalosi le le tlhalosang.
Lemoga lekwalwatshwano le le nepagetseng.

79 Ka ga medumo 30

Nyalanya mafoko a medumo e e tshwanang.

80 Go kwala kgang ya gago 31

Bua ka ga poloto ya kgang.
Kwala dikakanyo tsa kgang mo serulaganying sa kgang.
Kwala kgang ya bona mo bukeng ya dikgang ya mesego.

Re boela sekolong morago ga malatsi a boikhutso



Dumelang bana.

Ke a le amogela gape go tswa mo malatsing a boikhutlo. Gajaana re mo kgwedi tharong ya boraro. Ke solofela gore lotlhe lo ya go bereka ka natla. Go tsididi thata. Fa go le mongwe wa lona yo o nang le jeresi kgotsa baki e nnye mo go ena, tsweetswee a e tlise kwa sekolong gore re tle re thuse bana ba ba se nang diaparo tse di bothitho.

Fa o lebelela boto ya dikitsiso, o tlaa bona gore re ya go nna le ditiro tse dintsi mo kgwedi tharong e. Ke solofela gore le wena o ya go tsena.

Nako	Mosupologo	Labobedi	Laboraro	Labone	Labotlhano
1–2 thapama	Bolotloa Setlhopha sa go roka	Kgwele ya dinao Bolotloa	Motshameko wa sekolo Kgwele ya dinao	Kgwele ya dinao Laeborari	Bolotloa
2–3 thapama	Diatleletiki	Motshameko wa sekolo	Diatleletiki	Khwaere	Laeborari

THWETSE

Diporele tsa matlho tsa mosetsana. Botsa kwa ofising ya Mokwaledi.

KATSE E E LATLHEGILENG

Fa o ka bona katse ya me ya maroo a masweu, bona Lucy wa Mophato 3.

Leeto la Mophato 3 la go ya Disorokising ke ka: Lamatlhatso 30 Phukwi

Tlelase ya Mophato 3 e ya go nna le Thekiso ya Dikuku le Dimonamone ka

Fa o eletsa go thusa kwa laeboraring ka nako ya go tshameka, itsise Mme.

Letlha: _____



A re kwaleng Dira lenaneo la dilo tse tlhano tse di kokotetsweng mo botong ya dikitsiso.

Go latlhegile eng? _____

Thekotlase ya dikuku le dimonamone e leng? _____

Go bonwe eng? _____

Ke mang yo o tlhokometseng laeborari? _____



A re kwaleng Lebelela dipakatiro tsa sekolo mo botong ya kitsiso, morago o tlatse malatsi le dinako tsa tiro nngwe le nngwe.

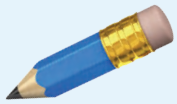

E leng?	Malatsi	Nako
 _____		
 _____		
 _____		
 _____		
 _____		



Tiriso ya mafoko Tlatsa mafoko mo diphatlheng tse di nepagetseng. Buisa mafoko, mme o reetse medumo. Morago o dirise mafoko a le 5 go kwala dipolelo tsa gago mo bukatirong.



kaela	lefeelo	gaufi	dia	lemao
beela	diatla	bolao	taelo	tau

laela	diaparo	lee	dinao	lekau

Mafoko a tlwaelo

ka
phepa
nwaa
tletse

TEACHER: Sign _____ Date _____

Se re se dirang fa sekolo se dule



A re bueng Bua le tsala ya gago ka ga metshameko kgotsa mokgwa wa gago wa go intsha bodutu o o o ratang.

Kwala selo se o se dirang letsatsi lengwe le lengwe fa sekolo se dule.



A re kwaleng

Morulaganyi wa me

Nako	Mosupologo	Labobedi	Laboraro	Labone	Labotlhano
1–2 thapama					
2–3 thapama					



A re kwaleng Kwala dipolelo di le tharo ka ga se o se dirang kwa gae fa sekolo se dule.



Jaanong kwala setsenywa sa bukatsatsi se se ka ga gore o ne wa ikutlwa jang fa o boela kwa sekolong morago ga malatsi a boikhutso.



Dumela Bukatsatsi Letlha _____

Letlha:

A re kwaleng

Lebelela tšhate, mme morago o arabe dipotso tse.

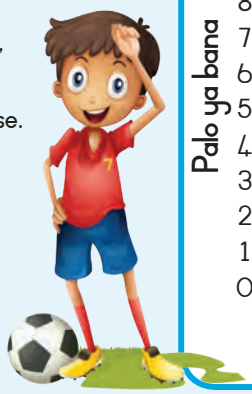

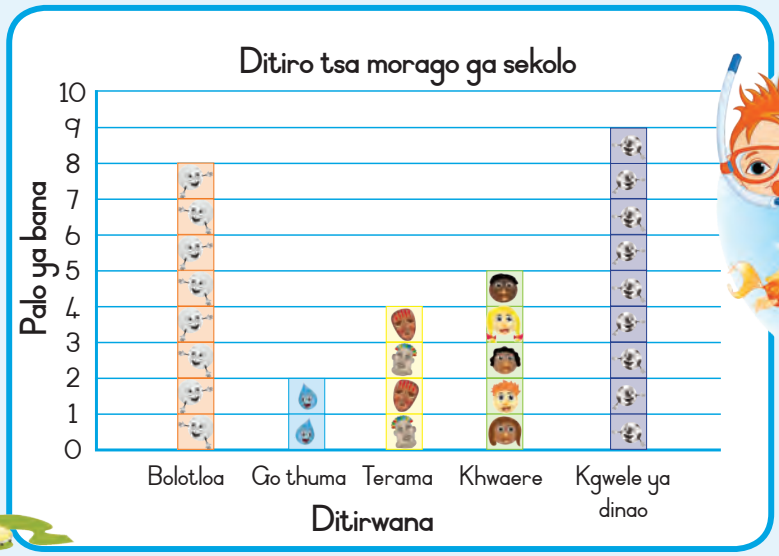



Ke tiro efe e e ratiwang thata ya morago ga sekolo?	
Ke tiro efe e bana ba e ratang go le gonnye?	
Ke bana ba bakae ba ba ratang terama?	
Ke efe ya ditiro tsa fa sekolo se dule e o e ratang thata?	

Boithabiso

Dira kitsiso ya go bapatsa motshameko kgotsa mokgwa wa gago wa go intsha bodutu. Phousetara ya gago e rotloetse batho go tshameka motshameko wa gago kgotsa go dira se o intshang bodutu ka sona.



TEACHER: Sign _____ Date _____

Sephiri sa ga Nomsa

A re bueng



A re buiseng



Le fa go le tsiditsana mo mesong, go nna mogote motshegare. Ka nako ya go tshameka, bana ba rata go tabogataboga mo letsatsing le le mogote. Morago ba botlhe ba apola dijeresi tse ba di apereng mo godimo ga dihempe.

Nomsa o utlwa go fisa, mme ga a apole jeresi ya gagwe. E fitlha sephiri sa gagwe. Nomsa o fisitse hempe ya gagwe, mme a dira phatlha e kgolo mo mokwatleng wa hempe fa a ne a aena. O nna a apere jeresi ya gagwe go fitlha phatlha e. Mmaagwe a re o tlaa rekela Nomsa hempe e ntšhwa kgwedi e e tlang gonne ga a na tšhelete jaanong.

Nomsa ke ena a gaisang tlelase ka go buisa le dipalo. Morutabana wa gagwe gantsi o bontsha tlelase tiro ya gagwe. "Ao, go a itumedisa!" bana ba goeletsa. Ka nako ya go tshameka, Nomsa le ditsala tsa gagwe, Pam le Busi, ba tshameka motshameko o ba o ratang thata wa maiphitlhwaphitlhwane.

Fa ba boela kwa tlelaseng, botlhe ba a bo ba le mogote ka ntlha ya go tabogataboga. Botlhe ba apola dijeresi tsa bona, mme Nomsa o nna a apere ya gagwe.

Letlha: _____

Busi o lemoga gore Nomsa o tlhontse e bile o fufuletswe.



O sebela mo tsebeng ya gagwe: "Ke a itse gore ke ka ntlha ya eng o sa batle go apola jeresi. Mme o se ka wa tshwenyega Nomsa; Ke tlaa go naya hempe e nngwe ya me ya tsa tlaleletso."

Nomsa o itumetse thata gonne ga a sa tlhole a tlaa nna a apara jeresi ya gagwe kgwedi e nngwe gape. Ga a kitla a tlhola a gotela thata le go lapa thata.



A re kwaleng

Morago ga go buisa kgang, sekeletsa tlhaka ya karabo e e nepagetseng.

Nomsa o ne a aga a tshameka le mang?	
A	Busi le Pam
B	Bongi le Amo
C	Busi
D	Bongi

Kgang e e diragetse mo setlheng sefe?	
A	Selemo
B	Mariga
C	Letlhabula
D	Dikgakologo

Tlhopha lefoko le le lengwe le le tlhalosang Busi botoka.	
A	Letshwenyo
B	Tlhokomelo
C	Botlhale
D	Tlhontse

Lebelela ditemana tse tharo tsa ntlha tsa kgang e. Batla mafoko a mabedi a e leng malatodi a mafoko a mabedi a.

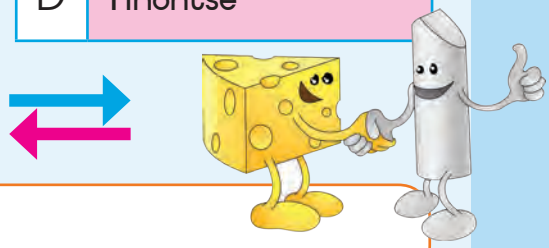

nnyane _____

bobe _____

Dipolelo tse di latelang di re bolelela ka ga kgang ya ga Nomsa. Nomora dipolelo tse di mo mabokosong go tloga ka 1 go fitlha 4 go bontsha tatelano ya ditiragalo.

	Busi o tshepisitse gore o ya go fa Nomsa hempe.
	Nomsa o tlhontse gonne hempe ya gagwe e na le phatlha.
	O tshwanetse go emela mmaagwe gore a kgobokanye madi a go mo rekela hempe e ntšhwa.
	O fisitse hempe ya gagwe mo mokwatleng, mme a dira phatlha fa a ne a e aena.

TEACHER: Sign _____ Date _____

Tiriso ya mafoko



A re bueng

Bua gore Nomsa o ne a ikutlwa jang. A o akanya gore Busi e ne e le tsala e e siameng? Goreng? Diragatsang kgang e.

Itseye gore o Nomsa. Kwala setsenywa sa bukatsatsi se mo go sona o kwalang ka ga se se diragetseng gompieno. Bua gore o ne wa ikutlwa jang.

A re kwaleng



Dumela Bukatsatsi	Letlha _____



A re buiseng

Buisa leboko le ka ga ditsala. Le buele kwa godimo le setlhopha sa gago.



Ke bua le tsala ya me
Ke tsamaya le tsala ya me
Re dirisa mokgele mmogo fa pula e na.
Ke taboga le tsala ya me
Ke ithabisa le tsala ya me
gape re ithuta mmogo re bo re tlhalosa.









Letlha:

Boithabiso

Direla tsala ya gago karata ya botsalano. O ka nna wa kwala leboko le lekhutshwane mo go nngwe ya dikarata.











Mafoko a tlwaelo

bolelo
bonolo
bontsi
gagwe

Tiriso ya mafoko

Tlatsa mafoko mo diphatlheng tse di nepagetseng. Buisa mafoko, mme o reetse medumo. Morago o dirise mafoko a le 2 go kwala dipolelo tsa gago mo bukatirong.

mpitsa	kouma	tootso	lookwane	
mpopo	baakanya	maano	tlou	thero	kera

hempe	pou	jeresi	mmaagwe	poo



TEACHER: Sign _____ Date _____

Sekolo se mo dikgannyeng



Dikgang tsa Bana

Sekolo sa Poraemari sa Lesedi se fenya moputso wa go phepafatsa gape!

Ka Jenny Smith 12 Phatwe 2015

Ke ngwaga wa bobedi bana ba Sekolopotlana sa Lesedi ba phepafatsa phaka.

Lamatlhatso o o fetileng, bana ba le 60 ba Sekolopotlana sa Lesedi ba ne ba phepafatsa phaka e e gaufi le sekolo sa bona. Bana ba ne ba sela matlakala. Morago ba a tlhaola ba a tshela mo dikgetsaneng tse di farologaneng gore sekolo se kgone go rekisa matlakala a a ka dirisiwang sešwa. Sekolo se ya go dirisa madi a go reka dibuka tsa laeborarai ya sekolo.

Mogokgo, Mme K. Nkuna, a re bana ba ithutile go le gontsi mo go phepafatseng phaka. Sa ntlha, ba ithutile ka moo ba tshwanetseng go tlhokomela tikologo ka teng. Sa bobedi, jaanong ba itse gore ke mofuta ofe wa



pampiri le khateboto tse di ka dirisiwang sešwa.

Bongi Shabalala, ngwana wa Mophato 3, o rile: “Re ithutile go le gontsi e bile re ne re ja monate!” Dan Semetsa, yo e leng mosimane wa sekolo wa mophato 3, o rile: “Go ne go le thata, mme re nnile le letsatsi le legolo le le itumedisang!”

Ramotse o tlaa naya sekolo moputso ka ntlha ya phepafatso ya bona e kgolo.

Letlha:



A re kwaleng

Ke sekolo sefe se se neng se le mo dikgannyeng?	
Leina la lokwalodikgang e ne e le mang?	
Kgang e e neng e le mo lokwalodikgannyeng e ne e le ka letlha lefe?	
Mogokgo wa sekolo ke mang?	
A mogokgo o akanya gore go phepafatsa ke selo se sentle? Goreng o rialo?	



Tiriso ya mafoko

Buisa mafoko, mme o reetse medumo. Morago o dirise mafoko a le 5 go kwala dipolelo tsa gago mo bukatirong.

seane	tau	gaila	reetsa	tootso
leano	kauga	phaila	beela	lookwane
meago	lekau	saila	feela	poo

Mafoko a tlwaelo

Lamatlhatso
bontsha
lesome
bothitho

A re kwaleng

Kgaoganya mafoko a ka medumo ya ona.



Jaanong kwala mafoko a go ya ka tatelano ya alefabete.

fa/ro/lo/ga/na
tikologo
mogokgo
Labobedi
Lamatlhatso

1	
2	
3	
4	
5	

TEACHER: Sign Date

Lokwalodikgang lwa me



A re direng

Bua ka ga dikgang tsa gago tsa kwa gae, tsa kwa sekolong, le ka ga ditsala tsa gago. Kwala dikakanyo dingwe tsa gago mo mmapeng o wa tlhaloganyo.

Dikgang tsa kwa gae

Dikgang tsa sekolo



Dikgang tsa me



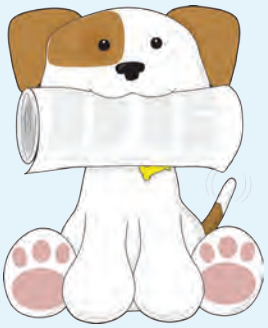

Dikgang ka ga ditsala tsa me

Dikgang ka ga metshameko le mokgwa wa go intsha bodutu



A re kwaleng

Kwala gore polelo nngwe le nngwe ke ya mofuta mang mo diphatlheng tse di ka fa mojeng. Morago kwalolola dipolelo o dirisa matshwaopuiso a a nepagetseng.

tlhagiso | potso | taelo | tsiboso

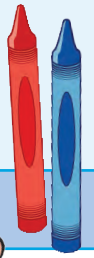

ke rata dimonamone	
Ke rata dimonamone.	tlhagiso
thusa ke mo mathateng	
dan o tshwanetse go tla sekolong ka nako	

Letlha:

A o rata dinonyane?



A re kwaleng Kwala polelo ka lengwe le lengwe la mafoko a go bontsha bokao jwa ona.

bona	
lewatle	
bona	
kwa	



Boithabiso Lebelela kwa morago kwa mmepeng wa tlhaloganyo mo tsebeng e e fetileng. Dirisa dintlha tse o di kwadileng ka ga dikgang tsa gago go go thusa go kwala kgang ya lokwalodikgang.



Tlatsa leina la lokwalodikgang.

Setlhogo kgotsa leina la athikele.

Jaaka o le mokwadi. Letlha

Go diragetse eng?

Se diragetse kwa kae?

O ikutlwa jang ka ga se se diragetseng?

Thala setshwantsho go sedifatsa kgang ya gago.

TEACHER: Sign Date

Tshameka ka pabalesego



A re buiseng Tlatsa mo dipuduleng tsa puo go bontsha gore Jabu le Ati ba bolelelana eng.

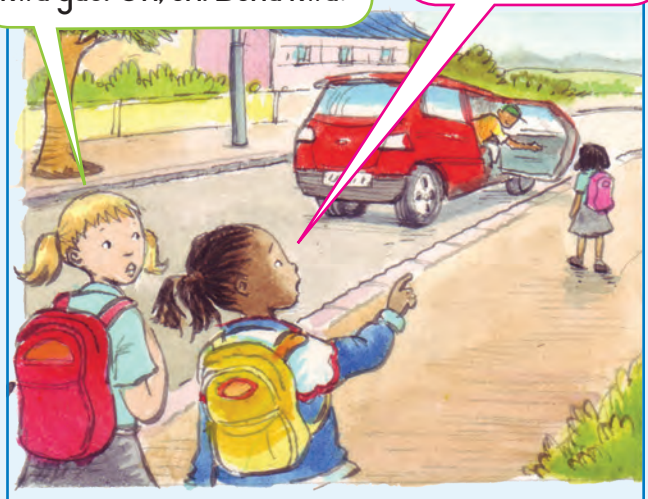

Fa Bongi le Amo ba ne ba tswa mo sekolong gompieno, ba bone koloi e ema gaufi le mosetsanyana.

1



2



Bongi le Amo ba ne ba bitsa mosetsanyana, mme ba mo tseela kgakalanyana.

3

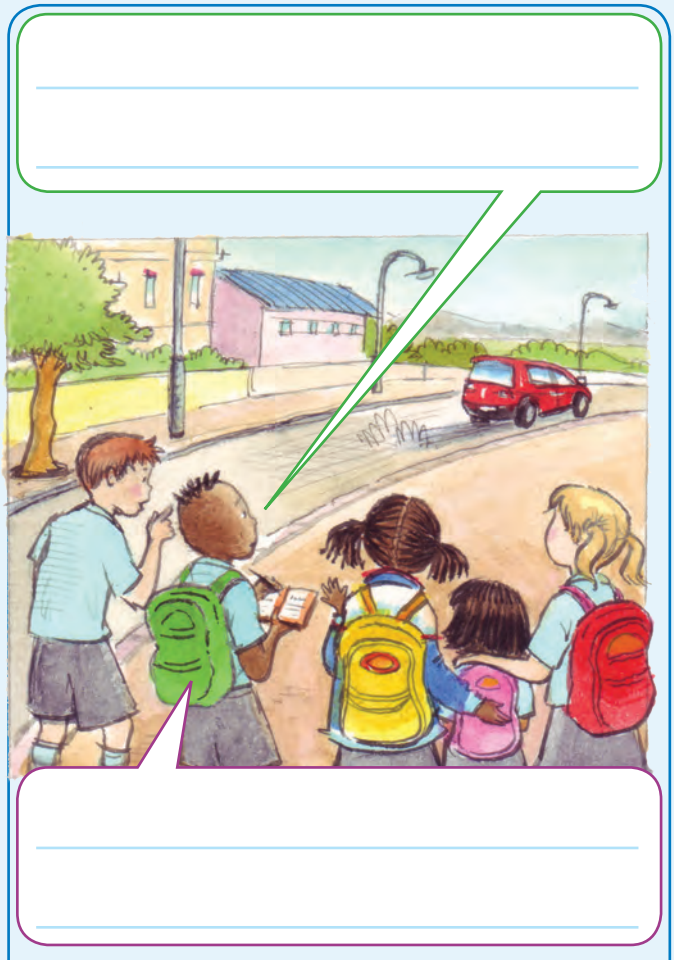

Ati le Jabu ba ne ba kwala nomore e e mo nomorepolateng.
Morago …

4

Letlha: _____



A re kwaleng Jaanong kwala bokhutlo jwa kgang jo mo go jona o buang ka ga se o se akanyang gore se ka bo se diragetse.

A o akanya gore Amo le Bongi ba ne ba kgathalela mosetsanyana?
Ke goreng o akanya jalo?



A re kwaleng Thala mola go golaganya mokgwa wa tumelo ka fa molemeng le mokgwa wa kganetso ka fa mojeng.



ke a ja	ga ke a fetsa go tshameka
ke a robala	o se ka wa thala mola
ke feditse go tshameka	ga ke robale
ke nwa tee	ga ke je

Mafoko a tlwaelo

botoka
sega
robedi
gobala



Tiriso ya mafoko Tlatsa mafoko ka medumo e e tshwanang mo mabokosong a medumo a a nepagetseng.

reetsa | seega | leano | seate | kgaisano | tootso

beela | gaisa | laisa | meago | lootsa | boona



seega			

TEACHER: Sign _____ Date _____

Ba rileng?



A re direng

Mo ditlhopheng tsa lona, buisa bokhutlo jwa kgang e o e kwadileng mo papetlanatirong e e fetileng. Swetsa gore ke bokhutlo bofe jo bo gaisang. Diragatsang kgang e ntle.

Kwala gore ba reng, o dirisa matshwao a puo a a nepagetseng.

A re kwaleng





O se ka wa tsamaya le batho ba o sa ba itseng.

Jabu o rile, "_____"

Ke rata terama le kopelo.



Bongi o rile, "_____"



Tlhokomela!

Gugu o goeleditse, "_____"

A re ka isa mosetsanyana kwa gae?



Amo a botsa, "_____"

Letlha:



A re kwaleng

Ke mafoko a makae a o ka a bopang ka go kopanya medumo mmogo?
A kwale mo diphatlheng.



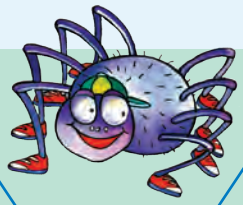

f	ol	a	fola
g		otse	
b		a	
bof		ola	
gop		a	
g		a	
gol		a	



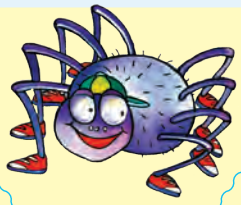

k	ou	ma	
t		lo	
r		la	
m		lo	
f		na	
p		nama	
tl		nyana	
t		ta	

Lekwalo le le yang kwa tsaleng



A re buiseng



24 Jupiter Street
Marsville
2033
14 Phatwe 2015

Dumela Dan



Ke sebaka se seleele ke sa utlwe sepe go tswa kwa go wena. Ke batla go go itsise ka ga dikgang tse dintle tsa me. Ke mogaka. Gajaana ke mogaka wa ba dingwaga tse di ka fa tlase ga 9! Ke ne ke sa akanya gore ke tlaa fenya. Ke ne ke tshogile thata gonne mosimane yo mongwe o ne a le mogolwane thata mo go nna.

Ke ne ka mo itlhokomolosa, mme ka akanya fela ka dithago tsa me tse ke ikatiseditseng tsona. Morago ka utlwa ditsala tsa me di mpitsa ka leina, mme ka itse gore ke fentse motshameko.

Ke akanya gore bana botlhe ba tshwanetse go ithuta karati. Go a thusa go go tshola o itekanetse e bile o fodile.



Mo karating, ke ithutile ka moo ke tshwanetseng go itlhokomela ka teng. Seo ga se reye gore ke rata go lwa, nnyaya, ga ke ntwa-dumela, mme ke ka kgona go emisa motho yo o batlang go ntwantsha.

Tsweetswee tlaya o nketele.

Tsala ya gago

Mandla

Letlha:

Mafoko a tlwaelo

tshega
nna
sela
tlisa

Ke mang yo o kwadileng lekwalo?	
O kwadile lekwalo ka letlha lefe?	
Ke dikgang dife tse mokwadi a di fileng Dan?	
A mokwadi o akanya gore karati ke selo se se siametseng go ithutiwa ke bana? Goreng o rialo?	





Tlhopha, mme o sekeletse lefoko le le nepagetseng. A re kwaleng

Mosetsana o/ba tabogela kwa gae.
O/ba kwa motshamekong wa karati.
O/ba fentse bogaka jwa boramabole.
Bongi o/ba isa mosetsana kwa gae.



A re kwaleng

Batla lekaelagongwe la lefoko lengwe le lengwe le le ntshofaditsweng, mme o le kwale mo phatlheng.

Makaelagongwe ke mafoko a a nang le bokao jo bo tshwanang.

bonako | monate | sephara | monnye

Nama ya kgogo e ne e (le) latswega e le ruri.	
Mosimane yole o bofefo mo dilong tse dintsi.	
Noka e ne e (le) bulegile.	
Ngwana o sa ntse a le mmotlana.	



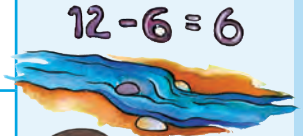



TEACHER: Sign _____ Date _____

Mandla ke mogaka



A re direng

Romelela Mandla (kgotsa nngwe ya ditsala tsa gago) karata ya keleletsomasego. Kwala molaetsa o o kgethegileng mo gare ga karata.





A re kwaleng



Kwala dipolelo di le tharo ka ga se o ka kgonang go se dira sentle.

Tiriso ya mafoko



Buisa mafoko, mme o reetse medumo. Mafoko a a kwalwa ka go tshwana, mme a farologana ka bokao le medumo.



noka	boka	fitlha	rema	lema	tshega	tshela
noka	boka	fitlha	rema	lema	tshega	tshela

Letlha: _____

!?.



A re kwaleng Dirisa letshwao la potso ? Kgotsa letswaotsiboso ! Kana khutlo.

Keleletsomasego, Mandla, ke wena mogaka yo mošwa !
A Mandla o na le lebanta le lentsho la karati _____
Re tshwanetse go ithuta go itshireletsa _____
Mandla o kwadile lekwalo leng _____
Mandla o nna kwa kae _____





A re kwaleng Buisa polelo nngwe le nngwe, morago o sekeletse leemedi le o ka le dirisang boemong jwa lefoko le le thaletsweng.

Mandla o na le lebanta le lentsho la karati.	wena	ena	tsona	rona	bona	yona
Nna le Bongi re ya go etela Pam	wena	ena	tsona	rona	bona	yona
Setlhopha sa bolotloa se tlaa bo se ya kwa Durban.	sona	wena	ena	rona	bona	sona
Ntšwa e tsene mo tlelaseng gompieno.	yona	ena	sona	tsona	bona	e
Nomsa o tlhoka jeresi.	ena	wena	yona	rona	bona	e



Boithabiso

Dirisa ditshwantsho tse go go thusa go feleletsa motshameko wa mafoko a a kgabaganyang.



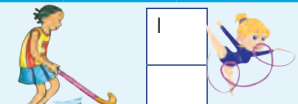

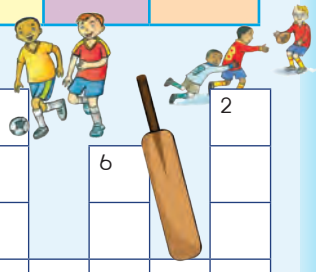









Kgabaganya
5 Thumang
7 Karati
8 Tenese
9 Mabelo
10 Bolotloa

Kwa tlase
1 Jimonasetiki
2 Rakebi
3 Hoki
4 Kgwele
6 Kherikete

TEACHER: Sign _____ Date _____

Letsatsi la laeborari



A re buiseng



Beke nngwe le nngwe, bana botlhe ba ya kwa laeboraring morago ga sekolo. Ba rata go ya kwa laeboraring. Morutabana wa laeborari o aga a ba buisetsa. Pam le Busi ba thusa mo laeboraring ka nako ya go tshameka ka Labobedi le Labone. Ba paka dibuka mo šlefong. Ba baya setempe sa letlha mo dibukeng tse bana ba di tseelang kwa gae.



O kgona go tsaya dibuka di le pedi beke nngwe le nngwe. O tshwanetse go busa dibuka tse pele o ka tsaya tse dingwe gape. Busi le Pam ba buisa dibuka di le pedi ka beke. Gape ba ya kwa laeboraring go ya go dira tirogae ya bona. Go didimetse e bile ga o a letlelelwa go ja mo laeboraring. Go na le khomputara mo laeboraring. Busi le Pam ba ithuta go e dirisa. Ba kgona go dirisa khomputara sebaka sa metsotso e le 20 ka nako.



A re kwaleng

Araba dipotso tse.

Busi le Pam ba bereka ka malatsi afe mo laeboraring?	
Ba dira tiro mang mo laeboraring?	
1	
2	
Ba ka dirisa khomputara sebaka se se kana kang?	

Letlha:

Tiriso ya mafoko

Buisa mafoko, mme o reetse medumo. Morago o dirise mafoko a le 5 go kwala dipolelo tsa gago mo bukatirong.

kgama | pounama | tona | phoka | gapa | toulo | gata | nama









A re kwaleng

Golaganya mafoko a a ka fa molemeng le mafoko a a ka fa mojeng go bopa polelo e e feleletseng.

O ne a le thari kwa sekolong **gonne**	motlakase o wele.
O ka se ka wa dirisa khomputara **gonne**	ga a ke a dira tirogae ya gagwe.
O feitse teko **gonne**	o tsogile thari.

A re kwaleng

O ka bopa mafoko a le makae ka go kopanya medumo mmogo? A kwale mo diphatlheng.

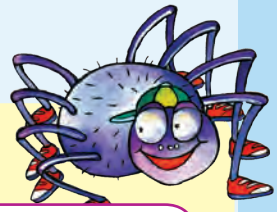

r	a	rera
s	eki	
r	ela	
b	er	eka
mm	eki	
s	a	
k	eka	



TEACHER: Sign _____ Date _____

Go buisa dibuka



A re direng

Kwala ka ga buka e o e ratileng.

Setlhogo:

Mokwadi:

Bua gore buka e ka ga eng.

Thala setshwantsho go bontsha gore buka e bua ka ga eng.



A re kwaleng

Kwala dipolelo tse tharo o bue gore ke eng se o se ratileng ka ga buka e.

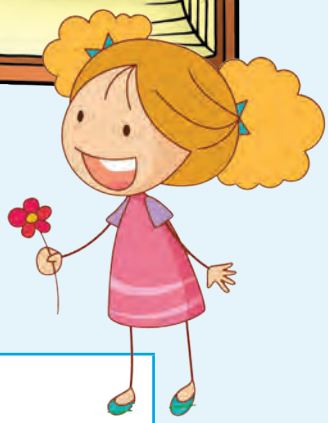



Letlha:



Boithabiso

Lebelela nngwe le nngwe ya diphuthelo tsa dibuka tse le tsala ya gago. Wena le tsala ya gago le batle setlhogo sa buka nngwe le nngwe le leina la mokwadi. Buang gore le akanya gore buka e ya go bua ka ga eng. Ke dibuka dife tse o ka ratang go di buisa? Di nomore go tloga go e e tlaa nnang buka e o ratang go e buisa thata go fitlha go 5 go bontsa buka e o ka ratang go e buisa. Ke eng o sa ye kwa laeboraring gore o bone fa o ka se ka wa itseela dingwe tsa dibuka tse?



Setlhogo

Mokwadi





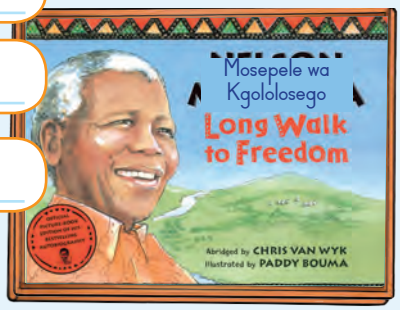

Setlhogo

Mokwadi



Setlhogo

Mokwadi

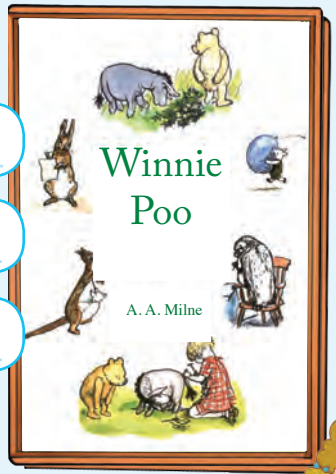



Setlhogo

Mokwadi



Setlhogo

Mokwadi

TEACHER: Sign Date

Leeto la rona la go ya kwa disorokising

A re buiseng

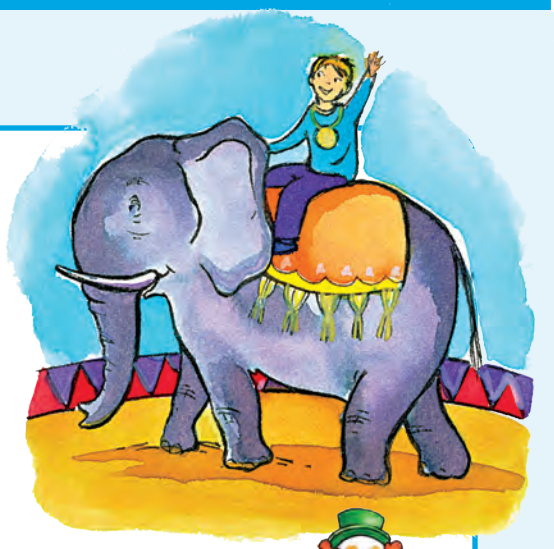

Letsatsi la rona le legolo le ne la tla. Disorokisi di ne di tlile mo toropong, mme Mophato 3 o ne o le mo beseng go ya go bona disorokisi. Re ne ra gorogela mo tenteng e kgolo.

Morutabana: Emang mmogo gore le se ka la latlhega. Fa o latlhegile, o eme kwa ofising ya ditekete gaufi le kgoro ya go tsena, mme re tlaa go fitlhela koo.

Jabu: Ijo! Bona rametlae yole o tsamaya mo godimo ga mogala.



Bongi: Ke rata disili tse di tshamekang.

Amo: A re tlaa kgona go atamela tau morago ga pontsho?

Ati: Go ka diragala eng fa e ka tswa mo hokong?



Busi: Ooo, o ka re nka dira mathaithai jaaka ena!

Morutabana: Dan o kae?

Ati: Ga ke itse.

Morutabana: Ka bonako! Tsamayang le ye go bona gore a ga a kwa ofising ya ditekete.



Pam: Bona! Bona! Ke yole! O palame tlou!

Morutabana: Mogalammakapaa! Ga go kgonagale!

Tiriso ya mafoko

Buisa mafoko, mme o reetse medumo. Morago o dirise mafoko a le 5 go kwala dipolelo tsa gago mo bukatirong.

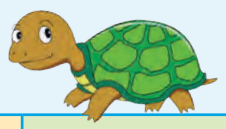

bale	yole
tsele	ele
sele	ile

ntaela	ntidimatsa
ntima	ntisa
nta	ntena

Letlha: _____



A re kwaleng Kwala dikarabo tsa gago tsa dipotso tse mo diphatlheng.

Ke eng se ngwana mongwe le mongwe a se ratileng kwa disorokising?			
Jabu	Bongi	Amo	Busi

Go diragetse eng ka ga Dan?

Kwala bokhutlo jwa kgang. Kwala se morutabana le Dan ba se buileng.

Morutabana:

Dan:

Mafoko a tlwaelo

gola
lesedi
le go ka
supa



A re kwaleng Dirisa mafoko a a tiragatso go feleletsa dipolelo.
Morago thalela mafoko a a re bolelelang ka ga tiragalo.

tshameka tsamaya kganna palame

Dan o palame tlou ka mabela.

Bana ba _____ kwa godimo ka boitumelo.

Rametlae o _____ ka matsetseleko mo megaleng.

Sili e itumeletse go _____ ka bolo.

Re _____ bese e e serolwana ka kutlobotlhoko fa re boela gae.

Mafoko a tiragalo a bidiwa madiri. A re bolelela gore selo kana motho o dira eng. Matlhalosi a tlhalosa ka moo ba dirang tiro ka teng.

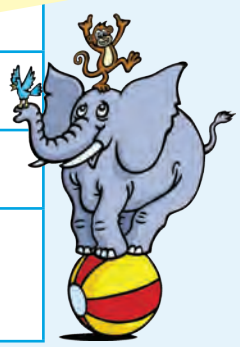

TEACHER: Sign _____ Date _____

Go diragetse eng ka ga Dan?



A re direng

Dira ketsiso e mo go yona Dan a bolelelang ditsala tsa gagwe gore go diragetse eng kwa disorokising. Mongwe wa lona o tshwanetse go nna morutabana.

Itire e kete o Dan. Kwala setsenywa mo bukatsatsing ka ga nako ya gago kwa disorokising.



A re kwaleng





Dumela Bukatsatsi	Letlha _____





A re kwaleng

Thalela mafoko otlhe a a re bolelelang ka ga tiragatso mo bukatsatsing ya gago. Kwala mafoko a le marataro a a re bolelelang ka ga tiragalo. A kwale mo theiboleng.



Letlha:

A re kwaleng

A matlhalosi a a thaletsweng a re bolelela gore tiragalo e dirilwe leng, kae kgotsa jang? Kwala jang, leng, kgotsa kae fa thoko ga polelo. Jaanong sekeletsa lediri le letlhalosi le le tlhalosang.

leng kae jang

Jabu o jetse dijotshegare ka bonako.	jang
Gantsi Pam o buisa dibuka tse di buang ka ga diphologolo.	
Dan o re tlotletse ka ga disorokisi ka makgakga.	
Nako nngwe re tswa ka maeto a sekolo.	
Rametlae o ne a bina ka boitumelo kwa disorokising.	
Morago ga disorokisi, bana ba ne ba boela kwa sekolong ka iketlo.	



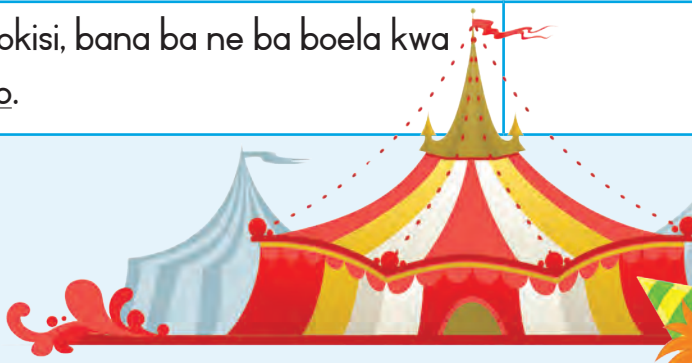



A re kwaleng

Sekeletsa lefoko le le nepagetseng mo polelong nngwe le nngwe ya tse.

Ke rata go itshwara mo nokeng/nôkeng.
Mmaagwe o mo lemile/lêmile ka go mo fa madi a mantsi.
Mašwi a gagwe a tlaa rêma/rema.
Rre Sebate o boka/bôka kgosi.
Diaparo tsa bona di tlaa oma/ôma ka moso.
Boka/bôka ntsi ke eo e wela mo dijong.
Mosadimogolo o itshwere noka/nôka.

Ka ga medumo



Boithabiso Tlatsa ka mafoko a a nang le medumo e e tshwanang.

boka

gaila	gouta	reetsa	gaisa	bera	tlola	boa	seano
laisa	rera	kolo	koafala	seane	mooki	toulo	beela
poa	seatla	tootso	bola	feela	lootsa	kera	boula

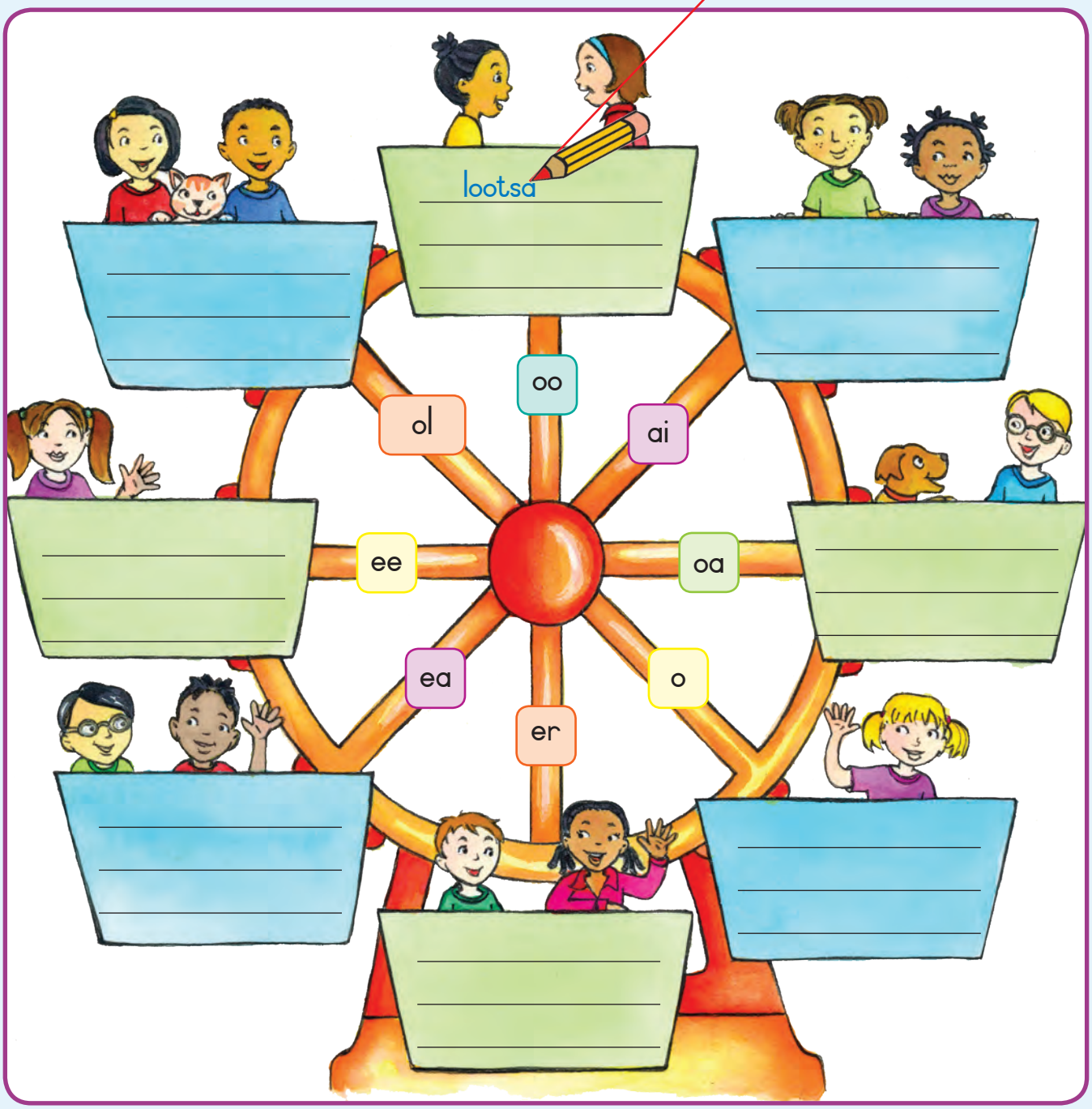

Go kwala kgang ya gago



A re bueng

Bua le tsala ya gago ka ga kgang e o batlang go e kwala.
Morago o tlatse dikakanyo tsa gago mo tsebeng e.



Morulaganyi wa kgang ya me

Baanelwa le maitshetlego

Ke mang yo o mo kgannyeng ya gago?

Kgang e diragalela kwa kae?

Kgang e diragala leng?

Matseno

Go diragala eng mo matsenong a kgang?



Mmele

Go diragala eng mo mmeleng wa kgang?



Bokhutlo

Kgang e khutla jang?



Boithabiso

Itirele buka. Sega tsebe e e latelang ya buka e. Sega mo meleng ya maronthorontho. Mena tsebe mo meleng. Kwala leina la gago ka fa tlase ga setlhogo, gonne ke wena mokwadi wa kgang. Thala setshwantsho mo sephuthelong. Jaanong kwala kgang ya gago mo bukeng.

SEPHUTHELO



Thala setshwantsho fa.

KGATO 2. Mena mo moleng wa maronthо

Kwala setlhogo sa buka fa.

KGATO 3. E tshwaraganya mo letlhakoreng le

Tlatsa leina la gago (o mokwadi).

1

KGATO 1. Mena mo moleng wa maronthо

SEPHUTHELO SA KWA MORAGO

Rainbow WORKBOOKS

KA GA MOKWADI

Kwala leina la gago



O na le dingwaga tse kae?

O nna kwa kae?



8

KGATO 4. Sega mo moleng morago ga go tshwaraganya buka.

4

Kwala mmele wa kgang ya gago fa le mo tsebeng ya 4.



Thala setshwantsho fa.

5

Tswelela ka kgang ya gago fa.



Thala setshwantsho fa.

Thala setshwantsho fa.

Simolola go kwala kgang ya gago fa le mo tsebeng ya 3.

2

Thala setshwantsho fa.

Thala setshwantsho fa.

Fetsa kgang ya gago.

7

Thala setshwantsho fa.

Tswelela ka kgang ya gago fa.

3

Thala setshwantsho fa.

Kwala gore go diragala eng kwa bokhutlong jwa kgang ya gago fa le mo tsebeng ya 6.

6

Thitokgang 6: Go tshela mo toropong

Kotara 3: Dibeke 5 - 10

81 Botshelo jwa ditoropo 36
Buisa sekwalwa ka ga Jimi a ya kwa toropong.
Dirisa setshwantsho sa boloko ya folete go bereka barulaganyi.
Bua ka ga gore go diragala eng mo foleteng nngwe le nngwe.
Tlasta madiri a a nepagetseng go tlhalosa ditirwana tsa folete nngwe le nngwe.

82 Mafelo a re mang mo go ona 38
Tlotla ka ga mmepe.
Araba dipotso ka ga mmepe.

83 Jimi o romela ditsala tsa gagwe imeile 40
Buisa sekwalwa sa imeile.
Dirisa makopanyi go kopanya dipolelo.
Lemoga malatodi.

84 Ditsala tsa ga Jimi di a mo kwalela 42
Buisa sekwalwa sa imeile.
Araba dipotso ka ga imeile.
Dirisa madiri go feleletsa dipolelo.
Lemoga dipaka mo dipolelong (pakajaanong kgotsa pakapheti)
Dirisa matlhalosi a dikaelo le maemo.

85 Go naya dikaelo 44
Buisa mmepe.
Araba dipotso ka ga mmepe.
Kwala dikaelo tsa mafelo a a rileng mo mmepeng.
Lemoga matshwao a tsela le go bua gore a kaya eng.

86 Kwa ke nnang teng 46
Kwala aterese mo omfolopong.
Kopanya dipolelo o dirisa makopanyi.
Lemoga mainatota.
Tlatsa karata ya taletso ya go tla kwa konsarateng ya sekolo.
Thala mmepe o mo go ona o nayang dikaelo.

87 Go naya dikaelo 48
Kgomaretsa mafelo mo mmepeng.
Tlotla ka ga mmepe le tsala.
Tlotla ka ga mafelo a a babalesegileng le a a sa babalesegang.
Araba dipotso ka ga mmepe.

88 Buisa ka kelotlhoko 50
Botsa le go naya dikaelo tsa mafelo a a farologaneng mo mmepeng
Kgaoganya mafoko go ya ka medumo.
Nomora mafoko go ya ka tatelano ya alefabete.
Buisa papatso.
Araba dipotso ka ga papatso.
Tlhama papatso.

89 Re bona kotsi 52
Buisa kgang ya ditshwantsho.
Tlatsa pudula ya puo go feleletsa kgang.
Bolelelapele le go kwala bokhutlo jwa kgang.
Tlhaola mafoko go ya ka mabokoso a a nepagetseng a mafoko.
Buisa mafoko, mme o reetse medumo.
Lemogo le go nyalanya maemeditota.

90 Go diragetse eng? 54
Lemoga tatelano ya kgang.
Bapisa ditshwantsho tse pedi le go lemoga pharologano.
Feleletsa foromo ya kotsi ka go tlatsa tshedimosetso.

91 Kwa konsarateng 56
Buisa lenaneo la konsarata ya sekolo.
Tlotla ka ga lenaneo le tsala.
Araba dipotso ka ga lenaneo.
Thala phousetara go bapatsa konsarata o naya tshedimosetso e e maleba.

92 Baeng kwa konsarateng ya rona 58
Buisa athikele ya lokwalodikgang.
Araba dipotso ka ga athikele ya lokwalodikgang.
Tlhaola mafoko go ya ka mabokoso a a nepagetseng a mafoko.
Lemoga maina a a tlogetsweng le matlhaodi le go a dirisa go feleletsa dipolelo.

93 Dan yo o gakgama\tsang 60
Buisa sekwalwa ka ga Dan.
Kwala tlhaloso ya ga Dan.

94 Tlotla ka ga mmepe wa Aforikaborwa 62

95 Mesego 63

96 Go kwala kgang ya gago 65
Tlotla ka ga poloto ya kgang.
Tlatsa dikakanyo tsa kgang ka fa tlase ga ditlhogo tse di balolotsweng.
Dira buka ya mesego (tse di segeletsweng).











Botshelo jwa ditoropo

A re buiseng



Jimi o ya kwa toropong

Rraagwe Jimi o ne a bona mmereko o montšhwa mo toropong, mme ka jalo lelapa la gagwe le ne la tshwanela go fuduga. Jimi o ne a sa itumelela go fuduga a tlogela ditsala tsa gagwe kwa sekolong. O ne a tshwanela go ya kwa sekolong se sentšhwa.

Go nna mo toropong go farologana thata le go nna mo motseng. Go na le batho ba bantsi ba ba nnang mo toropong, mme go na le pharakano e ntsi thata. Mo mebileng o bona batho ba ba tsamayang, ba ba kgannang, ba ba palamang ditekesi le diterena, botlhe ba ya kwa mafelong a a farologaneng. Batho ba bantsi ga ba na ditshingwana gonne ba nna kwa godimo mo dintlong tsa metlhatlhaganyane, mo difoleteng.

Jimi o nna mo bolokong ya difolete. O nna mo motlhatlhaganyaneng wa 2 mo foleteng ya nomore ya 2A. O nna gaufi le sekolo, ka jalo, a ka nna a tsamaya ka maoto go ya kwa sekolong.



Jimi o aga a latlhegile gonne go na le mebila e mentsi le gona e a tshwana. Tsala ya gagwe, Thandi, o a mo thusa fa a latlhegile. O setse a na le dingwaga di le pedi a nna mo toropong.

A re kwaleng

Bona gore batho ba dira eng mo bolokong ya difolete.
Mo setshwantshong, re file difolete dinomore. Ke metlhatlhaganyane e le mene, ka difolete di le tharo mo folurung e nngwe le e nngwe.
Foluru nngwe le nngwe e na le nomore, mme folete nngwe le nngwe e na le tlhaka ya alefabete.

Theibole e e fa tlase e na le lenaneo la se mongwe le mongwe a se dirang. Mo tirong nngwe le nngwe, tlatsa nomore ya folete eo e dirwang mo go yona. Dirisa nomore ya foluru (mo kholomong e e serolwana ka fa molemeng), le nomore ya folete (e e mo moleng o motala kwa godimo).

Letlha: _____

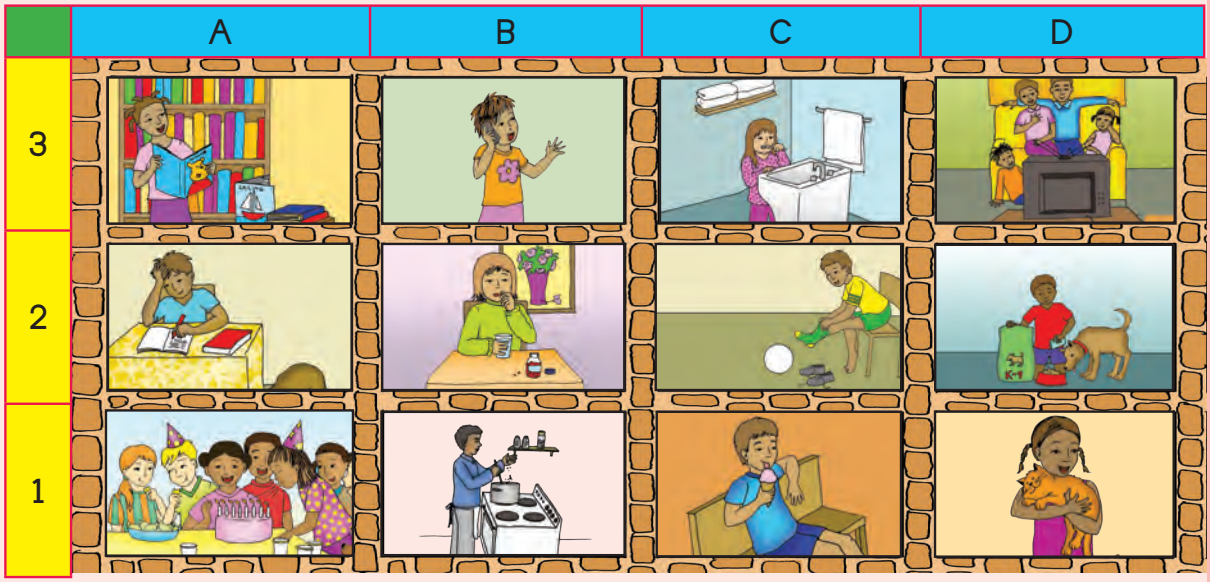

Jimi o dira tirogae ya gagwe.	2A	Mosetsana a nwa molemo wa gagwe.		Ineeleng ke ena a buisang buka ya laeborari.	
Bana ba mo moletlong.		Mosimane o apara diaparo tsa kgwele ya dinao.		Monna o apeile.	
Mosetsana o tlhapa meno.		Mosetsana o ja bebetsididi.		Mosetsana o tshwere katse ya gagwe.	
Mosetsana o bua mo founung.		Mosimane a fepa dintšwa.		Ba bogetse TV.	



A re kwaleng Lebelela mafoko a o a kwadileng mo theiboleng. Jaanong tlatsa mafoko a a tlogetsweng go feleletsa dipolelo tse.

Ba ke bona ba  _____ TV.

Ena o  _____ mo founung.

Mosimane o  _____ dintšwa.

Mosetsana o  _____ bebetsididi.

Ineeleng  _____ buka.

TEACHER: Sign _____ Date _____

Mafelo a re nnang mo go ona



A re buiseng

Lebelela mmepe mme o bue ka ga dikago le mafelo a o a bontshiwang mo mmepeng. Supa se o se bonang mo bolokong bongwe le bongwe, mme o bue gore ke eng.

	A	B	C	D
6	 dintlo	dintlo 	banka 	 mmaraka
5	 sekolo	 phaka	bookelo 	mabenkele 
4	lebala la metshameko 	 letamo la go thumela	 kereke	seteišene sa diterena 
3	resetšuranta 	kheretšhe 	laeborari 	dihotele 
2	dintlo 	lebenkele le legolo 	seteišene sa mapodisi 	ditimamolelo 
1	serapa sa diphologolo 	keratšhe 	poso 	boemelafofane 

Letlha:



A re kwaleng

Jaanong bua gore lefelo lengwe le lengwe le kwa kae. Dirisa dinomore tse di serolwana go tswa ka fa molemeng wa mmepe le ditlhaka tse di boluu go tswa kwa godimo.

Tleliniki e kwa kae?	2A	Bookelo bo kwa kae?	
Laeborari e kwa kae?		Seteišene sa mapodisi se kwa kae?	
Ditimamolelo di kwa kae?		Difolete di kwa kae?	
Sekolo se kwa kae?		Serapa sa diphologolo se kwa kae?	
Ditlhare tse dintsi di mo bolokong bofe?		Seteišene sa diterena se kwa kae?	



A re kwaleng

Jaanong bua le tsala ya gago ka ga mafelo a a farologaneng a a mo mmepeng. Arabang dipotso tse mmogo, mme morago le tlatse dikarabo.



Naya mafelo a mabedi a a gaufi le sekolo.	
Naya mafelo a mane a a fa thoko ga kereke.	
Ke lefelo lefe le le fa pele ga boemelafofane?	
Ke lefelo lefe le le bapileng le sekolo?	
Letamo la go thuma le fa gare ga	
A difolete di gaufi kgotsa di kgakala le sekolo?	_____ le _____
Fa go ka nna le molelo kwa sekolong, setimamolelo se ya go kgweetsa sebaka se se kanakang? Bala diboloko.	
O ka rata go nna kwa kae? Bua gore ke boloko bofe mme o bue gore ke goreng o bo tlhopile.	

TEACHER: Sign _____ Date _____

Jimi o romelela ditsala tsa gagwe imeile





A re buiseng

Go: Bongi@library.com, jabu@library.com, Ann@library.com, Sam@library.com

Go tswa: Jim@school.com 1 Lwetse 2015 14:22

Dumelang Bongi, Amo, Ati le Jabu

Jaanong ke nna mo toropong. Ke itumetse thata gonne ke kgona go dirisa khomputhara go romela lekwalo la imeile. Ke le tlhoafaletse lotlhe thata fela.

Toropo e a tlhanasela le pharakano ya teng e kitlane. Ke setse ke simolotse kwa sekolong sa me se sešwa. Ke sekolo se segolo thata. Go na le bana ba ka nna 1000. Sekolo se gaufi le phaka le phulu ya go thuma. Thapama ke tsenela dithuto tsa go thuma. Ke na le tsala e ntšhwa. Leina la yona ke Thandi. O mo tlelaseng ya me. Fa ke latlhega mo sekolong ke ena a nthusang.

Jaanong ke nna mo bolokong ya difolete. Ke nna mo folurung ya 4. E kwa godimo thata. Ga re na tshingwana, mme re lesego gobo re nna gaufi le phaka. Ke kgona go ya go tshameka le ditsala tsa me kwa teng.

Ke solofela gore ke tlaa tlhopelwa go tshameka mo setlhopheng sa kgwele ya dinao gape ke solofela gore re ka tshameka kgatlhanong le sekolo sa lona. Ke tlaa tla go go etela fa ke etetse nkoko ka Keresemose.

Tsweetswee nkarabeng jaanong, ke tlaa emela karabo mo khomputareng.

Tlholang sentle

Jimi

Romela

Tiriso ya mafoko

Buisa mafoko, mme o reetse medumo. Morago o dirise mafoko a le 5 go kwala dipolelo tsa gago mo bukatirong.

gaufi	tlou	mae	apole	kubu
kausu	folouru	sale	rola	tuba
tau	kouma	gale	gole	thuba

Mafoko a tlwaelo

reka
rekile
tshwara
tshwere

Letlha:

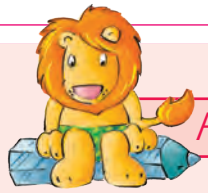

A re kwaleng Kopanya sebedi sengwe le sengwe sa dipolelo o dirisa nngwe ya mafoko a go go thusa.

Mme, gonne, ka jalo le empa ke makopanyi. re a dirisa go kopanya dipolelo.

mme | gonne | ka jalo | empa

Go na le batho ba bantsi ba ba nnang mo toropong.	Go na le pharakano e ntsi.
Batho ba bantsi ga ba na ditshingwana.	Ba nna mo difoleteng.
Jimi o nna gaufi le sekolo sa gagwe.	A ka ya sekolong ka maoto.
Go na le phulu ya go thumela kwa sekolong sa gagwe.	O tsenela dithuto tsa go thuma.
Jimi o aga a timela.	Mebila e mentsi thata.
Ga go na lebala mo go tshamekelwang teng.	Ke nna gaufile phaka.



A re kwaleng Batla lelatodi la lefoko lengwe le lengwe le le hibifaditsweng, mme o le kwale mo phatlheng.

kgakala | pitlagane | reka | tlhodia | khutshwane

Sekolo se gaufi.	kgakala
Ba rekisa dimonamone.	
Noka ele e sephara.	
Go tsaya nako e telele go ya sekolong ka maoto.	
Go modumo thata bosigo kwa toropong.	

A o sa ntse o gakologelwa gore lelatodi ke eng? Ke lefoko le le nang le bokao jo bo sa tshwaneng le jwa lefoko le lengwe. Lelatodi ke lefoko le le latolang bokao jwa le lengwe.

TEACHER: Sign _____ Date _____

Ditsala tsa ga Jimi di a mo kwalela



A re buiseng

Go:	Jim@school.com		
Go tswa go:	Bongi@library.com	1 Lwetse 2015	14:45

Dumela Jimi

Ijoo, re sa tswa go amogela imeile ya gago. Rotlhe re dirisa khomputhara kwa laeboraring.

Re go tlhoafaletse. O mo sekolong se segolo thata. Tota o ithuta go thuma. Go molemo thata. Re solofela gore re tlaa tla re go etela go tla go bona sekolo sa gago.

Gongwe re tlaa go bona pele ga Keresemose.

Tlhola sentle

Bongi, Ati, Amo le Jabu

Romela

A re kwaleng

Araba dipotso tse.

Ke mang yo o arabileng?	
O arabile ka letlha lefe?	
O arabile ka nako mang?	
Bana ba ne ba dutse kwa kae?	

Letlha: _____

A re kwaleng

Dirisa madiri a go feleletsa dipolelo tse. Morago o bue gore a polelo e mo pakajaanong kgotsa pakapheting.

	Jimi o ya kwa sekolong.	Pakajaanong
ya / ile	Kgwedi e e fetileng Jimi o _____ kwa toropong.	
reka / rekile	Rraagwe o _____ koloi.	
	Rraagwe o _____ koloi maabane.	
tsamaile / tsamaya	O tsamaya ka maoto go ya kwa sekolong.	
	Maabane Jimi o _____ go ya kwa sekolong.	
tsere / tsaya	Thandi o _____ buka ya gagwe.	
	Maabane Thandi o _____ buka ya gagwe.	

Boithabiso

Tlatsa mafoko a mo phazeleng (maleaneng) ya mafoko. Bala ditlhaka mo lefokong lengwe le lengwe go go thusa go bona phatlha e e nepagetseng ya e nngwe le e nngwe.

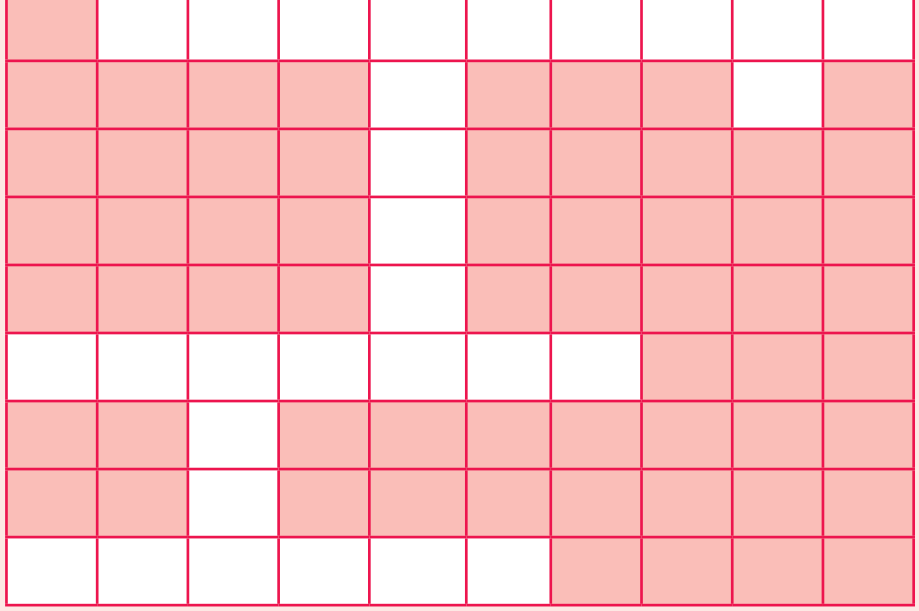

fa gare

godimo

kwa godimo

mo

fa thoko

teng

TEACHER: Sign _____ Date _____

Go naya dikaelo



A re buiseng

A re boeleng kwa tirong ya mmepe.
Lebelelang mmepe.



	A	B	C	D
6	poso	First Avenue	Second Avenue	Third Avenue
	Mandela Road		boemelafofane	
5	seteišene sa diterena	phaking		seteišene sa mapodisi
	Railway Road			
4		kereke	phaka	keretšhe
	Church Street			
3	suphamakete		sekolo	
	Rose Road			
2		bookelo		karatšhe
	Flower Street			
1	marekisetso		khefi ya inthanete	madirelo

Letlha:



A re kwaleng Lebelela mmepe, mme morago o tlatse dikarabo tsa dipotso tse.

Mafoko a tlwaelo

loma
lomile
reka
rekile

Sekolo se mo mmileng ofe?	
Suphamakete e mo sekhutlong/khoneng efe?	
Botseno jwa bookelo bo mo mmileng ofe?	
Ke mafelo afe a a babalesegileng go ka tshamekela bana?	
Ke mafelo afe a a modumo?	
Ke mafelo afe a a sa babalesegang go ka tshamekela bana?	

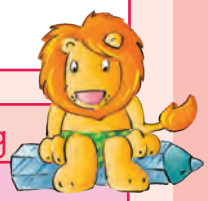

A re kwaleng

Kwala dikaelo tsa go tswa kwa sekolong go ya kwa posong.

Kwala dikaelo tsa go tswa kwa bookelong go ya kwa sekolong.

Kwala dikaelo tsa go tswa kwa sekolong go ya kwa karatšheng.



Boithabiso Matshwao a a kaya eng?







TEACHER: Sign Date

Kwa ke nnang teng



A re kwaleng

Ateresetsa omfolopo e kwa go wena.







A re kwaleng

Thala mola go tswa kwa lebokosong le le boluu go ya kwa go le le pinki go feleletsa polelo nngwe le nngwe.
Mo polelong nngwe le nngwe thalela lekopanyi.

Mme , ka jalo le gonne ke makopanyi. Re a dirisa go kopanya dipolelo.

O kgabagantse tsela gonne	ke ne ka ya kwa laeboraring.
O ntshitse buka ya gagwe ya diresipi gonne	ke ne ka lebelela kwa botong ya dikitsiso.
Ke ne ke ya go tshameka kgwele ya dinao, ka jalo	roboto e ne e le botala jwa tlhaga.
Ke ne ke sa itse malatsi a re ikatisetsang bolotloa ka ona, ka jalo	ke ne ka tsaya dikhokho tsa me go ya kwa sekolong.
Ke ne ka ya go robala bosigogare mme	o ne a batla go baka dikuku.
Ke ne ke se na se nka se buisang, ka jalo	re ne re na le motshameko.
Re ne ra ya kwa lepatlelong la metshameko gonne	ke ne ka palelwa ke go tsoga mo mosong.
O ne a nthomela kwa tleliniking gonne	ke ne ke lwala.

Letlha:



A re kwaleng

Thalela maina a a tshwanetseng go simolola ka tlhakakgolo.

bongi	mandla	diphalane	lusikisiki	durban	dan
mosupologo	setulo	kuku	buka	polokwane	lebolomo
pene	busi	boloko	baesekele	johannesburg	sekere



Boithabiso

Romela Bongi le Ati taletso ya konsarata ya lona ya sekolo. Tlatsa tshedimosetso mo karateng ya taletso mme morago o thale o bo o naya maina a ditaelo tsa go tswa kwa seteišeneng kgotsa kwa boemelong jwa dibese jwa sekolo sa lona.



Dumela Bongi le Ati	Lenaneo la konsarata
O lalediwa kwa konsarateng ya sekolo sa rona.	
Letlha:	
Sekolo:	



Thala dikaelo tsa go tswa kwa seteišeneng go ya kwa sekolong. Tsenya dileibole go bontsha maina a mebila le maina a mafelo a ba tlaa yang kwa go ona.



Go naya dikaelo



A re direng

Itirele mmepe. Sega ditshwantsho tsa mafelo a a farologaneng mo papetlanatirong ya 95 (mo tsebeng ya 63) mme o di kgomaretse mo keriting e. Sega ditshwantsho tsa mafelo a a farologaneng go tswa kwa morago ga buka, mme o di kgomaretse mo keriting. O ka nna wa swetsa gore o ya go baya kae nngwe le nngwe. O ka nna wa itlhopela ntlo e nngwe, mme wa swetsa gore o ya go e kgomaretsa kae. A o batla go nna gaufi le sekolo?

	A	B	C	D
6				
5				
4				
3				
2				
1				

Letlha:

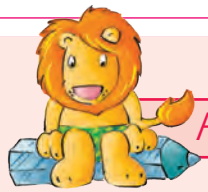

A re kwaleng

Bontsha tsala ya gago mmepe wa gago. Supa kwa o beileng lefelo lengwe le lengwe teng. Morago o tlatse nomore le tlhaka go bontsha kwa lefelo lengwe le lengwe le leng teng. Mo phatlheng, kwala gore ke goreng o sweditse go baya setshwantsho koo. Bolelela tsala ya gago gore ke mafelo afe a a babalesegileng kgotsa a a sa babalesegang go tshameka.

Mafoko a tlwaelo

gare
mo
simolola
simolotse

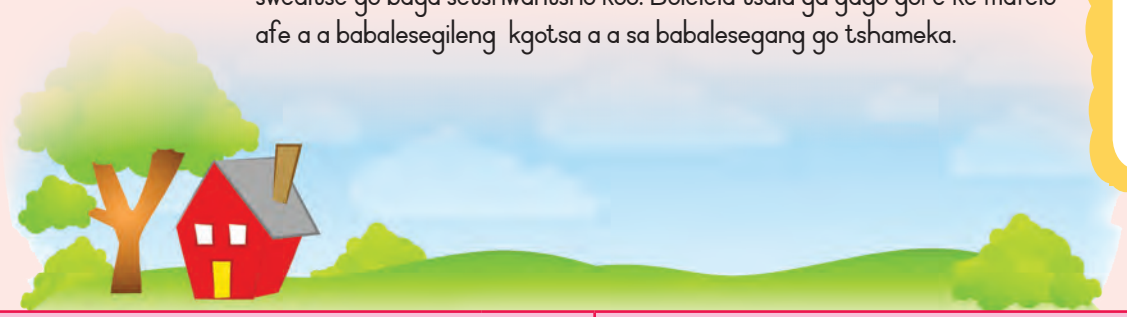

Jaanong bua gore mafelo a a mo bolokong bofe.		Bua gore ke goreng o beile mafelo a koo. Gonne ...
Tleliniki e kwa kae?		
Laeborari e kwa kae?		
Bookelo bo kwa kae?		
Sekolo se kwa kae?		
Ditimamolelo di kwa kae?		
Seteišene sa mapodisi se kwa kae?		
Seteišene sa diterena se kwa kae?		
Difolete di kwa kae?		
Phaka e kwa kae?		
Ntlo ya gago e kwa kae?		
Letamo la go thuma le kwa kae?		
Suphamakete e kwa kae?		
Kereke e kwa kae?		

TEACHER: Sign Date

Buisa ka kelotlhoko



A re direng

Botsa mongwe le mongwe dikaelo tsa go ya kwa mafelong a a farologaneng mo mmepeng. Dirisa mafoko a a latelang.

tswelela le tsela

fapogela kwa mojeng

feta phaka

kwa sekhutlong fapogela

o tlaa bona ___ ka fa mojeng

fapogela kwa molemeng





Tiriso ya mafoko

Kgaoganya mafoko a go bontsha medumo e e farologaneng. Morago o nomore mafoko a a mo lebokosong lengwe le lengwe ka tatelano ya alefabete.

1	boo/ke/lo		mapodisi		suphamakete		lepatlelo
3	thuma		laeborari		resetšuranta		marekisetso
2	seteišene		thumang		karatšhe		tekesi



A re buiseng

Buisa papatso mo tsebeng e e fa thoko, morago o bue le tsala ya gago ka ga gore papatso e le tshepisa eng. Morago o tlatse Ee kgotsa Nnyaya mo dipolelong tse.

Buisa dipotso tse, mme o tshwaye ee kgotsa nnyaya. ✓	ee	nnyaya
A o akanya gore sekipa se ka dira gore o taboge ka bonako?		
A o akanya gore sekipa se ka go thusa gore o nne mogaka?		
A o akanya gore sekipa se ka dira gore o ikutlwe o le motlotlo?		
A o akanya gore sekipa se tlhwatlhwatlase?		
A o akanya gore papatso e e nnete e bile e boammaaruri?		
A o itse papatso nngwe fela e e sa ikanyegeng?		

Sekipa se ngwana mongwe le mongwe yo o ithatang a tshwanetseng go nna le sona!



Bana, fa le batla go nna mo dinakong le tlhoka
Sekipa sa Dinako!

Se ya go tokafatsa go taboga ga gago, mme o ya go nna mogaka yo o gaisang.

O ya go ikutlwa o le motlotlo ka
Sekipa sa Dinako!

O ya go laledіwa kwa meletlong ya mongwe le mongwe.

Ithekele se le sengwe gompieno.
Di tlhwatlhwatlase mo toropong.

Ke R150 fela! Thekisotlase ya beke (1) fela.



Boithabiso

Itirele papatso ya gago. Thala setshwantsho mme o kwale dipolelo dingwe go dira gore batho ba rate go e reka.

Re bona kotsi



A re buiseng

Buisa kgang, mme o tlatse se o se akanyang gore mokgweetsi o se buile, mo puduleng ya puo ya bofelo.

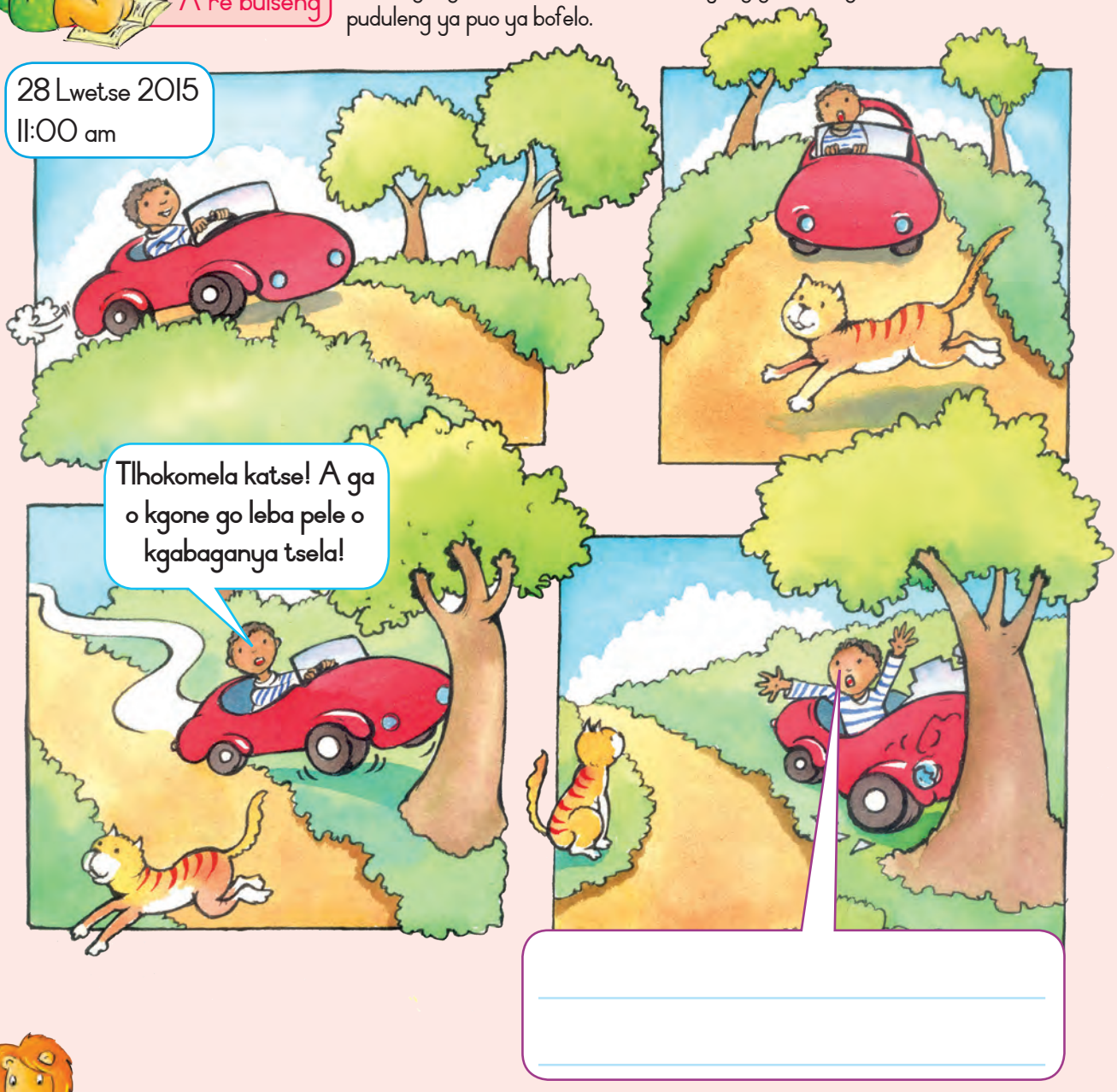



A re kwaleng

A o akanya gore monna o sa ntse a ka kgweetsa koloi ya gagwe morago ga kotsi? A a bitse mapodisi? Jaanong kwala dipolelo di le tharo ka ga se o akanyang gore se tlaa diragala mo kgannyeng.

Letlha:



Tiriso ya mafoko

Tlatsa mafoko mo diphatlheng tse di nepagetseng. Buisa mafoko, mme o reetse medumo. Morago o kwale dipolelo tse pedi tsa gago mo bukatirong.

akanya | kgweetsa | monna | bue

kopanya | reetsa | nna | rue

Mafoko a tlwaelo

thuba
thubile
tlisa
tlisitse

senya	botsa	kganna	kue



A re kwaleng

Buisa polelo nngwe le nngwe, morago o sekeletse maemedi a o ka a dirisang boemong jwa mafoko a a thaletsweng.



Monna o kgweeleditse koloi ya gagwe mo setlhareng.	wena	ena	rona	tsona	bona	yona
Katse e kgabagantse tsela.	wena	ena	rona	tsona	bona	yona
Jimi le Thandi ba bone kotsi.	wena	ena	rona	tsona	bona	yona
Thandi o ne a kwalela mapodisi pegelo.	wena	ena	rona	tsona	bona	yona
Ke nna le Thandi re isitseng katse kwa gae.	wena	ena	rona	tsona	bona	yona



A re kwaleng

Thala mola go golaganya maemedi a a mo kholomong ya ntlha le maemedi a a mo kholomong ya bobedi.



o	nna
o	wena
e	ena
re	ena
ke	rona
o	yona
ba	bona



TEACHER: Sign _____ Date _____

Go diragetse eng?



A re direng Nomora ditshwantsho tse go bontsha tatelano e e nepagetseng mme morago o bolelele tsala ya gago gore go diragetse eng ka tatelano e e nepagetseng.











Boithabiso Lemoga pharologano.

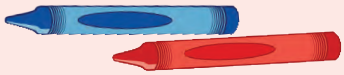



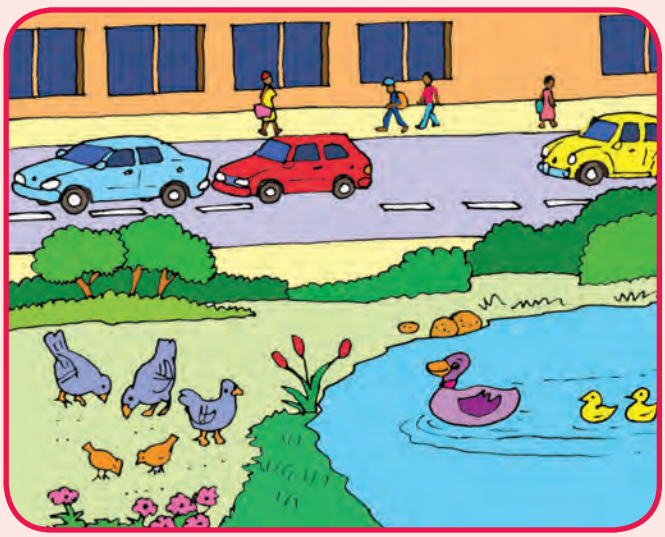

Letlha:



A re kwaleng O tshwanetse go tlatsa foromo ya kotsi.

Tsaya gore o ne o ya gae go tswa kwa sekolong. O bone kotsi ya tsela. O bone mokgweetsi wa koloi a theposa koloi ka bonako go fapogela katse. Koloi e ne ya tsena mo setlhareng, mme mokgweetsi o ne a sa gobala le katse le yona e ne e sa gobala.

Ke wena fela motho yo o boneng kotsi e, ka jalo, o kopilwe go kwala kgang ya se se diragetseng. Pele o tlatsa foromo, bolelela tsala ya gago gore o ya go reng.



Foromo ya kotsi

Leina la gago	
Letlha la kotsi	
Nako ya kotsi	
Go diragetse eng:	
La ntlha	
Morago	
Morago ga moo	
Kwa bokhutlong	
Tshaeno:	

Kwa konsarateng



A re bueng

Buisa lenaneo ka kelotlhoko mme o tlotlele tsala ya gago gore konsarata e tlaa bo e le ka ga eng. Bua gore ke ntlha efe ya lenaneo e o tlaa e ratang thata.

Lenaneo la Konsarata ya Sekolo sa Poraemari sa NEW TOWN

Letlha: 3 Lwetse 2015 Nako: 13:00–15:30

Nako	Mophato	Ntlha
13:00		Pulo ka Mogokgo: Mme Gaga
13:10	Mophato 1	Pina ya Winnie Poo
13:20	Mophato 2	Pina: Ga re tshabe phiri e kgolo e e bosula.
13:40	Mophato 3	Jack le thobane ya nawa Dinaledi: Jimi o etsisa Jack Thandi o etsisa mmaagwe Jack
14:00 go fitlha 14:30		Paka ya go ikhutsa Bana botlhe ba tlaa fiwa matute a mefuta le dithuthuntshwane. Batsadi ba tlaa rekisediwa tee le kofi.
14:30		Go tlaa abelwa bana ba mephato ya 1, 2 le 3 meputso
15:00	Mophato 4	Khwaere ya bana e tlaa opela Pina ya Setšhaba
15:15		Puo ya tswalelo: Tona ya Thutotheo





A re kwaleng Lebelela lenaneo, mme morago o arabe dipotso tse.

Konsarata e simolola ka nako mang?	
Ke mang yo o tlaa bulang tiro?	
Bana ba tlelase ya mophato 1 ba ya go dira eng?	

Go diragala eng ka 13:20?	
Dinaledi tsa konsarata tse di diragatsang ka 13:40 ke bomang?	
Bana ba tlelase ya mophato 4 ba ya go dira eng?	
Go ya go diragala eng ka nako ya go ikhutsa?	
Ke mang yo o tlaa neelanang ka puo ya tswalelo ya konsarata?	
Fa o ne o le kwa konsarateng, ke ntlha efe ya lenaneo e o neng o tlaa e rata thata?	
O ya go fetwa ke eng fa o ka goroga ka 14:30?	1
	2
	3
	4



Boithabiso

Thala phousetara go bapatsa konsarata e. Naya tshedimosetso yotlhe e e maleba.



Baeng kwa konsarateng ya rona



A re buiseng

Dikgang tsa Bana

Sekolo sa New Town se na le konsarata e e itumedisang

Mmegi: Yvonne Noates 4 Lwetse 2015

Bana ba sekolo sa New Town ba tlhagisitse konsarata e e matsetseleko maabane. Ba itumedisitse babogedi ka dipono tse di tswang mo go Winnie Poo le Dikolobe tse Tharo. Dinaledi tsa dipontsho e ne e le Jimi Mantsho le Thandi Ndlovu ba ba neng ba diragatsa jaaka Jack le thobane ya nawa. Jimi e ne e le Jack, mme Thandi e le mmaagwe.

Mogokgo o ne a itumetse thata gonneTona ya Thutotheo e ne e tsenetse konsarata. Tona e ne ya re: "Ke motlotlo thata ka sekolo se. Bana ba teng ba dira sentle, mme ke kgona go bona gore barutabana le batsadi ba dira tiro e ntle."



Sekolo se ne sa neela bana ba ka dinako tsotlhe ba dirang tirogae ya bona, meputso. Bona bana bao ba dirile sentle mo ditlhatlhobong tsa ANA kgwedi e e fetileng.

Big Book Shop e abile meputso ya dibuka.



A re kwaleng



A o akanya gore mokwadi wa athikele o nagana gore Sekolo sa New Town se na le dilo tse dintle? O itse jang?

Bana ba ne ba fiwa meputso ya eng?

Letlha: _____

Sekolo se bone meputso e kwa kae?

Kopolola polelo e e re tlhalosetsang gore Tona e ne e itumeletse sekolo.



Tiriso ya mafoko

Tlatsa mafoko mo diphatlheng tse di nepagetseng. Buisa mafoko, mme o reetse medumo. Morago o kwale dipolelo tse pedi tsa gago mo bukatirong.

mmaagwe	mang	tshedimosetso	kgwedi
gagwe	kgang	tshela	kgwele

Mafoko a tlwaelo

goroga
gorogile
nwaya
nole

bogwe	leng	tshuba	kgwebo

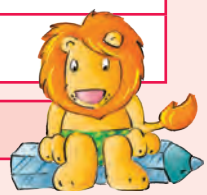

A re kwaleng

Tlatsa maina le matlhaodi a a tlogetsweng a a tlhaolang. Dirisa mafoko a go go thusa.

Matlhaodi

ditala | dikhutshwane | modumo | segolo | ditelele

Maina

dikoloi | dikago | ditlhare | sekolo | bana



_____ di ne di le _____.

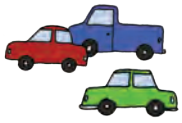

_____ di ne di le _____.



_____ ba ne ba le _____.



_____ se ne se le _____.



_____ di ne di le _____.

TEACHER: Sign _____ Date _____

Dan yo o gakgamatsang

A re buiseng

Dan o aga a tla thari le gona o lebala sengwe le sengwe.

Ngwaga o o fetileng o lebetse letsatsi la botsalo la gagwe.

Kgwedi e e fetileng o lebetse kgetsana ya dibuka mo beseng.

Beke e e fetileng o palame tlou kwa disorokising.

Maabane o siilwe ke terena ya go ya kwa konsarateng.

Mo mosong kwa sekolong a apere sutu ya go thuma.

Ke motho yo o gakgamatsang tota.

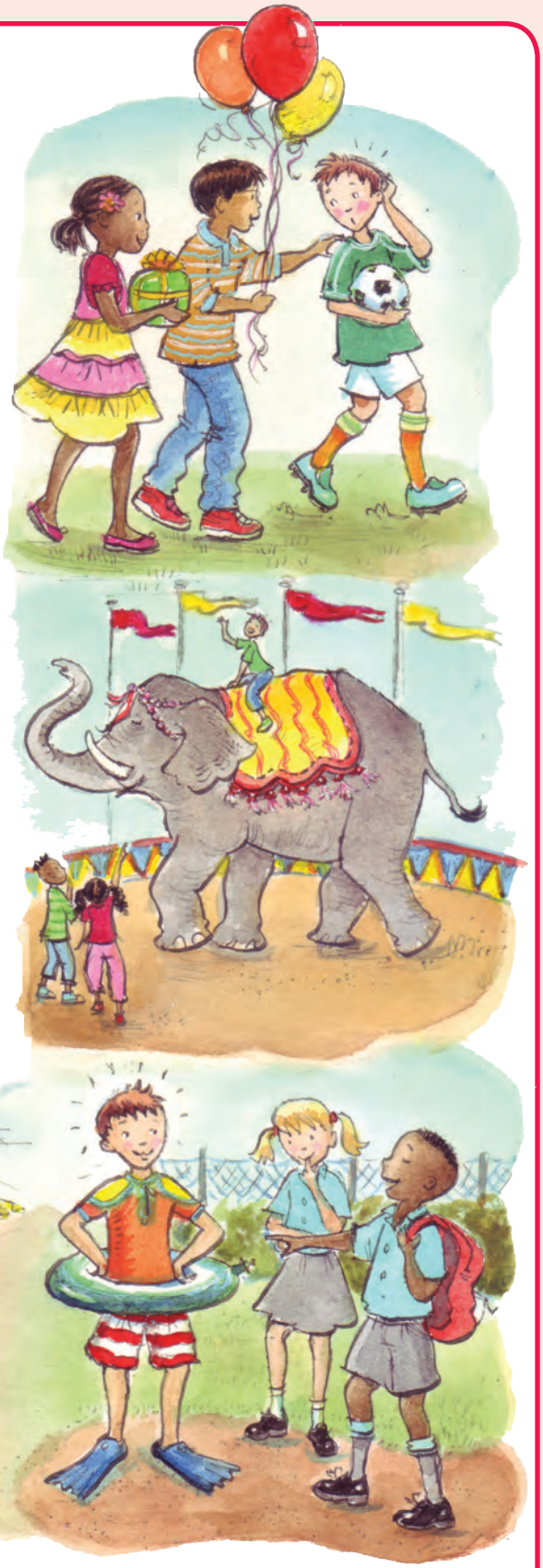

Letlha:



A re kwaleng

Dirisa mmepe wa tlhaloganyo go tlhalosa Dan.





O lebega jang

Dilo tse di gakgamatsang tse a di dirang

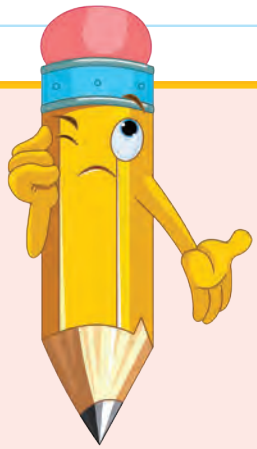





Ba e leng ditsala tsa gagwe

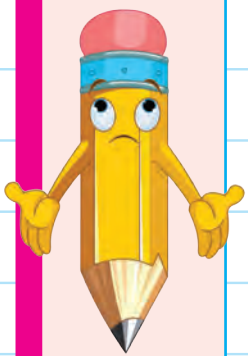

Se Dan a ka se dirang go gopola dilo

TEACHER: Sign _____ Date _____

Tlotla ka ga mmepe wa Aforikaborwa



A re bueng

- Lebelela mmepe wa Aforikaborwa.
- Supa diporofense di le 9.
- O nna mo porofenseng efe?
- Bua mosate wa porofense nngwe le nngwe.
- Supa dinepe tse di bontshang mafelo mangwe a botlhokwa mo porofenseng nngwe le nngwe.
- Ke diporofense dife tse di kwa lebopong?





A re direng Sega ditshwantsho tse mme o di dirise go itirela mmepe wa gago mo tsebeng ya 48.



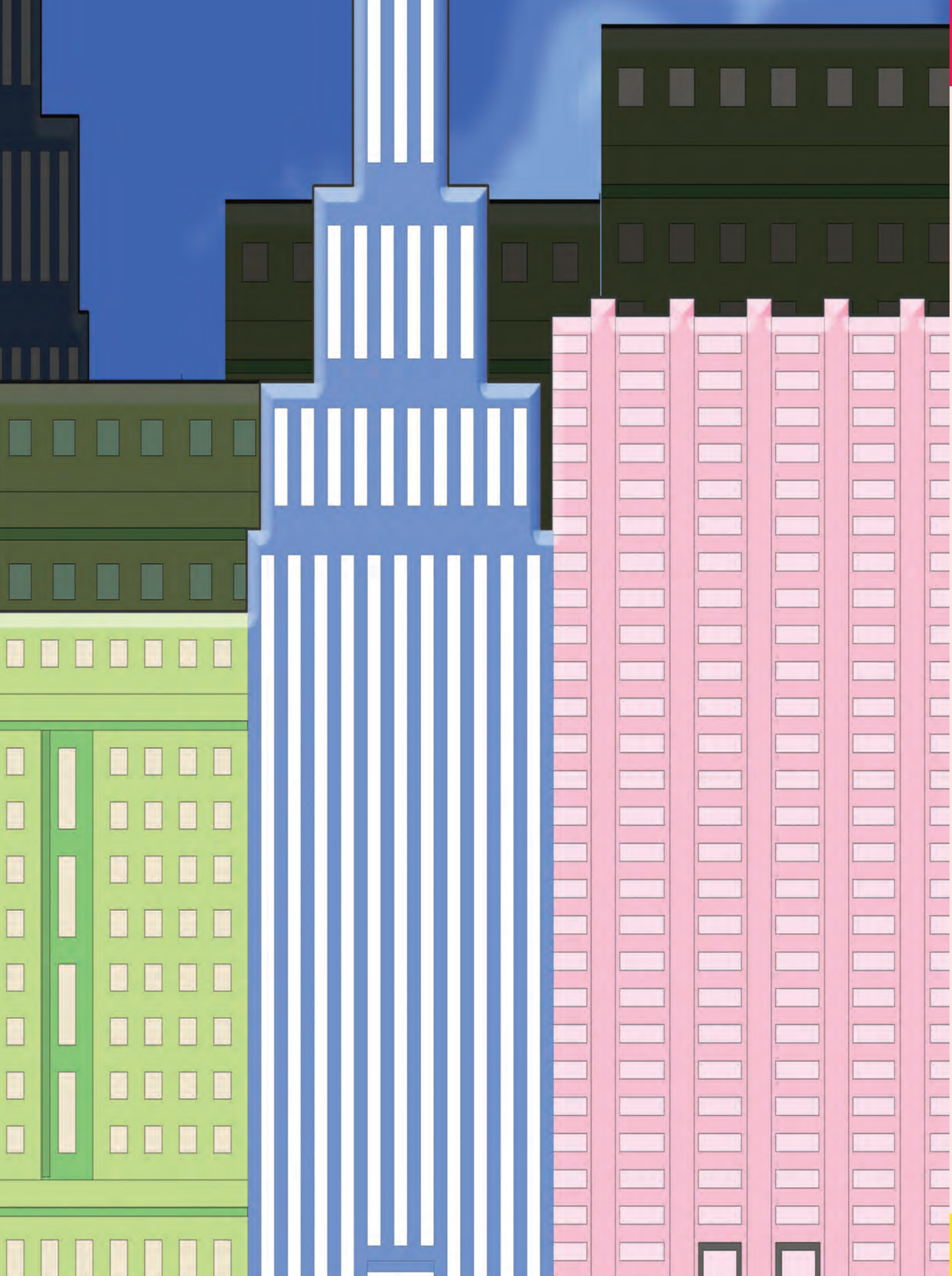

Go kwala kgang ya gago

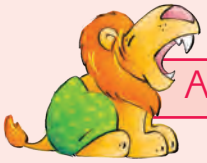

A re bueng

Bua le tsala ya gago ka ga kgang e o batlang go e kwala.
Morago o tlatse dikakanyo tsa gago mo tsebeng e.



Morulaganyi wa kgang ya me

Baanelwa le maitshetlego

Ke mang yo o mo kgannyeng ya gago?

Kgang e diragalela kwa kae?

Kgang e diragala leng?

Matseno

Go diragala eng mo matsenong a kgang?

Mmele

Go diragala eng mo mmeleng wa kgang?

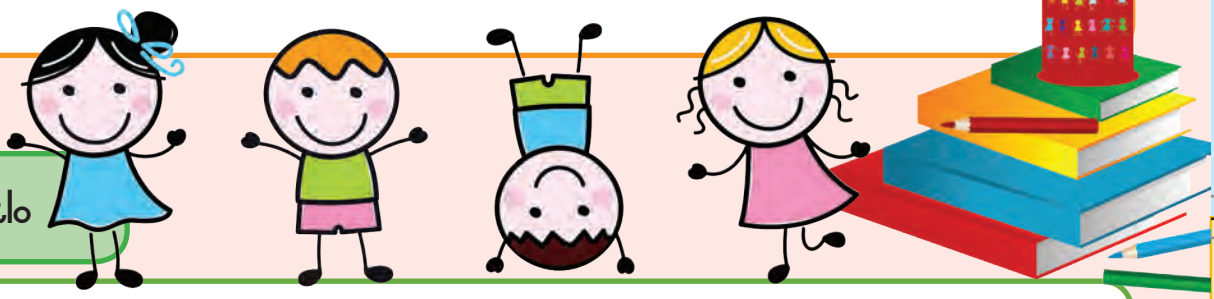

Bokhutlo

Kgang e khutla jang?

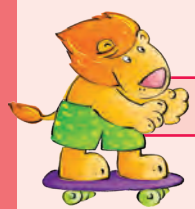

Boithabiso

Itirele buka. Sega tsebe e e latelang ya buka e. Sega mo meleng ya maronthorontho. Mena tsebe mo meleng. Kwala leina la gago ka fa tlase ga setlhogo, gonne ke wena mokwadi wa kgang. Thala setshwantsho mo sephuthelong. Jaanong kwala kgang ya gago mo bukeng.

SEPHUTHELO

Thala setshwantsho fa.



Kwala setlhogo sa buka fa.

Tlatsa leina la gago (o mokwadi).

1

KGATO 1. Mena mo moleng wa marontho

KGATO 2. Mena mo moleng wa marontho

KGATO 3. E tshwaraganye mo letlhakoreng le

SEPHUTHELO SA KWA MORAGO

Rainbow WORKBOOKS

KA GA MOKWADI

Kwala leina la gago



O na le dingwaga tse kae?

O nna kwa kae?



8

KGATO 4. Sega mo moleng morago ga go tshwaraganya buka.

4

Kwala mmele wa kgang ya gago fa.



Thala setshwantsho fa.

5

Tswelela ka kgang ya gago fa.



Thala setshwantsho fa.

Thala setshwantsho fa.



Simolola go kwala kgang ya gago fa.

2

Thala setshwantsho fa.



Fetsa kgang ya gago.

7

3

Tswelela ka kgang ya gago fa.



Thala setshwantsho fa.

6

Kwala se se diragalang mo bokhurelong jwa kgong ya gago.



Thala setshwantsho fa.

Thitokgang 7: Batho le mafelo

Kotara 4: Dibeke 1 - 4

97 Bana ba baswa mo sekolong sa rona 70
Buisa sekwalwa ka ga bana ba baswa.
Feleletsa theibole e e ka ga sekwalwa.
Araba dipotso ka ga sekwalwa.

98 Mafelo a a farologaneng mo Aforikaborwa 72
Sega le go kgomaretsa diporofense di le robongwe mo mmepeng.
Araba dipotso ka ga porofense e ba nnang mo go yona.
Lemoga ditlhaka tsa Setswana.
Tlhaola mafoko go ya ka tatelano ya alefabete.
Kwalolola dipolelo o dirisa matshwaopuiso a a nepagetseng.

99 Maemo a rona a bosa 74
Buisa ka ga pego ya bosa.
Dirisa tshedimosetso go tswa mo pegong ya bosa go feleletsa tšhate ya bosa.
Dirisa makopanyi go kopanya dipolelo.
Dirisa ditlhongwapele (ditlhogo) go feleletsa mafoko.

100 Se ke se dirileng 76
Thala ditshwantsho di le nne tsa se ba se dirileng mo bokhutlong jwa beke.
Tlhalosa ditshwantsho.
Kwala polelo ka ga ditshwantsho o supa madiri.
Golaganay pakajaanong le pakapheti.
Dirisa madiri go feleletsa dipolelo.
Lemoga pakajaanong, pakapheti le pakatlang.
Direla tsala karata ya botsalano.

101 Bana ba ba tswang gosele 78
Buisa sekwalwa se se tlhalosang ka ga bana go tswa kwa mafatsheng a mangwe.
Tlhomaganya tshedimosetso ka ga bana.
Bopa mafoko a a nang le medumo -etse, -ese, -le, -ma le -o.
Bopa dipotso.

102 Se re se ratang 80
Dira patlisiso le go tlhomaganya dipoelo kana ditlamorago.
Araba dipotso ka ga dipoelo tsa patlisiso.
Kgaoganya mafoko go ya ka medumo.
Kwala mafoko ka tatelano ya alefabete.
Dirisa madiri a a tlwaelegileng le a a sa tlwaelegang.
Feleletsa bobi jwa segokgo.

103 Dikatsana tse pedi 82
Buisa leboko ka ga dikatsana tse pedi.
Araba dipotso tse di rileng ka ga leboko.
Lemoga mafoko a a rumisanang mo lebokong.

104 Se dikatse di se buileng 84
Boka le go diragatsa leboko
Kwalolola dipolelo ka puosebui.
Tshameka motshameko wa mafoko o dirisa madiri a pakajaanong le pakapheti.

105 Lekwalo go ya go tsala ya me 86
Buisa lekwalo la botsalano.
Araba dipotso ka ga lekwalo.
Lemoga maina le matlhaodi aa dirisitsweng mo lekwalong.

106 Go tlhalosa dilo 88
Dirisa matlhaodi go itlhalosa.
Dirisa matlhaodi go tlhalosa ditshwantsho.
Dirisa matlhaodi go feleletsa dipolelo.
Kwala temana e e tlhalosang.
Bapisa ditshwantsho tse pedi le go lemoga pharologano.

107 Letsatsi la laeborari gape 90
Buisa temana ya tshedimosetso ka ga ditlou
Araba dipotso ka ga temana.
Dirisa maemeditota go feleletsa dipolelo.

108 Dibuka tsa go buisa 92
Buisa sephuthelo sa buka le lenaneo la diteng.
Araba dipots ka ga sephuthelo le lenaneo la diteng.
Kwala dipolelo ka ga gore ke eng ba rata go buisa buka.
Dirisa matlhalosi go feleletsa dipolelo.
Buisa seraraanyaloleme.

109 Leeto la rona kwa serapeng sa ditlou 94
Buisa temana ka ga loeto lwa go ya kwa serapeng sa ditlou le phamfolete ka ga ditlou.
Kwala dipolelo di le nne ba dirisa se ba se ithutileng ka ga ditlou.
Naya maina mo setshwantshong sa tlou.

110 Puisano ka ga tlou 96
Botsa dipotso ka ga tlou.
Lemoga makwalwatshwano a a nepagetseng.
Kwalolola dipolelo ka mokgwa wa puosebui.

111 Puisano ka ga tlou (tsweletso) 97
Dirisa tatelano ya alefabete go kopanya maronthorontho.

112 Go kwala kgang ya gago 98
Rulaganya go kwala kgang.
Tlatsa dikakanyo tsa kgang ka foreimi ya go kwala.
Dira buka ya kgang le go kwala kgang.





Bana ba baswa mo sekolong sa rona



A re buiseng

Jimi le Thandi ba beotse kwa sekolong go tswa kwa malatsing a boikhutso. Sekolo sa bona se mo Johannesburg. Bana botlhe kwa sekolong sa bona ba bua Seesimane mo phaposiborutelong. Botlhe ba bua dipuogae tse di farologaneng, gonne ba tswa kwa mafelong a a farologaneng. Bangwe ba bona ba tswa kwa mafatsheng a mangwe. A re kopanneng le bangwe ba bana.





Kapabokone

Ke nna Margriet. Ke na le dingwaga di le supa. Ke bua Seaforikanse. Ke rata go tshameka le diotlwana kana diruiwaratwa tsa me.



Bokonephirima

Ke nna Dipuo. Ke na le dingwaga di le robedi. Ke bua Setswana. Dijo tse ke di ratang ke dimonamone.

Gauteng





Foreisetata

Ke nna Makgomo. Ke na le dingwaga di le robongwe. Ke bua Sesotho. Ke rata go buisa.



Limpopo

Ke nna Phaladi. Ke na le dingwaga di le robedi. Ke nna kwa Limpopo. Ke bua Sepedi. Ke rata go tshameka le ditsala tsa me.



Kapabophirima

Ke nna Jani. Ke na le dingwaga di le robedi. Ke bua Seaforikanse. Ke rata go bogela TV.



Mpumalanga

Nna ke Siabelo. Ke na le dingwaga di le robongwe. Ke bua Siswati. Motshameko wa me ke kgwele ya dinao!



KwaZulu-Natala

Nna ke Mandu. Ke na le dingwaga di le robedi. Ke bua Sezulu. Ke rata go tshameka bolotloa.



Kapabotlhaba

Ke nna Lulama. Ke na le dingwaga di le robongwe. Ke rata go tshameka ka diotlwana kana diruiwaratwa tsa me. Ke rata go tshameka le diotlwana tsa me. Ke bua Sethosa.

Letlha:



A re kwaleng

Buisa ka ga bana ba baswa, mme morago o feleletse theibole. Tlatsa maina a bona, dingwaga, diporofense tse ba tswang kwa go tsona, dipuo tsa bona tsa gae le gore ke eng se ba se ratang. Baya letshwao go bontsha gore ke mosimane kgotsa mosetsana.

Leina	Dingwaga			Puo	Porofense	Tse o di ratang
Dipuo	8		✓	Setswana	Bokonebophirima	Dimonamone



A re kwaleng

Jaanong, araba dipotso tse.

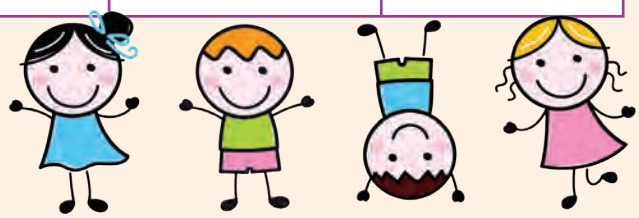

Sekolo sa bana se kwa kae?			
Ke basimane le basetsana ba ba kae ba baswa ba ba simolotseng sekolo gompieno?	_____ basimane _____ basetsana		
Ke ba bakae mo baneng ba, ba ba nang le	dingwaga di le 7	dingwaga di le 8	dingwaga di le 9
Thandi le Jimi ba tswa kwa porofenseng efe? (Lebelela kgang gape.)			
Ba bua puo efe mo phaposiborutelong?			

TEACHER: Sign _____ Date _____

Mafelo a a farologaneng mo Aforikaborwa



A re direng

Diporofense di le thataro ga di teng mo mmepeng. Dikarolo tse di seng teng di mo tsebeng e e latelang. Di sege, mme o di kgomaretse mo mafelong a a nepagetseng mo mmepeng.

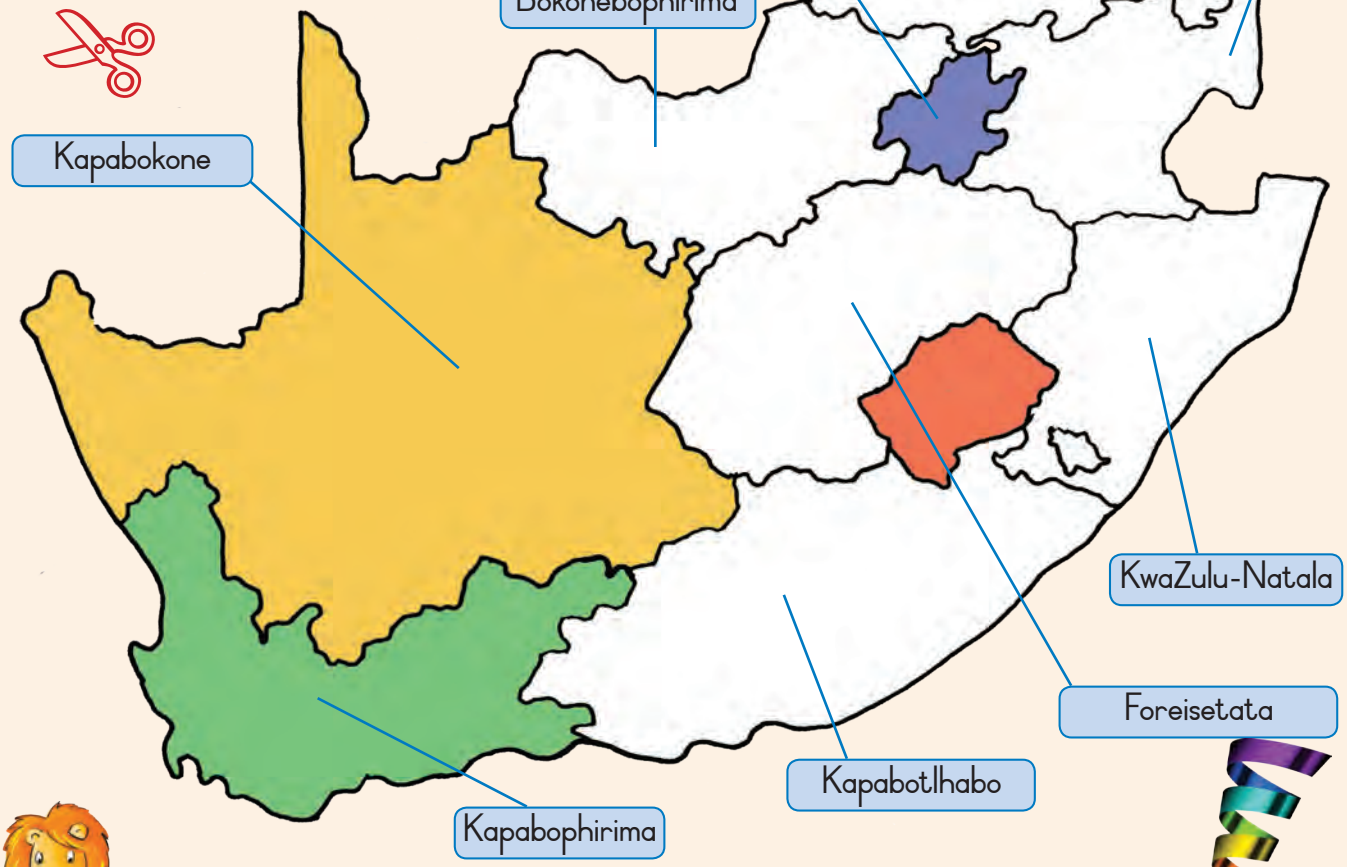



A re kwaleng Araba dipotso tse.

O nna mo porofenseng efe?	
Le bua puo efe kwa gae le kwa sekolong?	
Ke porofense efe e nngwe e o kileng wa ya kwa go yona?	
Ke eng se se kgethegileng ka ga porofense ya gago?	

Letlha:



Tiriso ya mafoko

Buisetsa mafoko a kwa godimo, mme morago o sekeletse ditumammogo tse di tshwanang. Morago ga foo, nomora mafoko go ya ka tatelano ya dialefabete.

2	nna		nnang		mmeso		mme
3	nnete		nnile		mmitsa		mmino
1	nnana		nnega		mmegi		mmetshe

Mafoko a tlwaelo

sona
gantsi
sengwe
dikologa



A re kwaleng

Tlatsa gore polelo nngwe le nngwe ke ya mofuta ofe, e kwale gape, mme o dirise matshwao a puiso a a nepagetseng.

polelo | potso | taelo | tsiboso



dipuo o rata dimonamone	Polelo
Dipuo o rata dimonamone.	
o kgona go bua dipuo di le kae	
kwala sentle mo bukeng ya gago	
mma pula e a na mme ga ke a tshwara sekhukhu kana mokgele wa me	

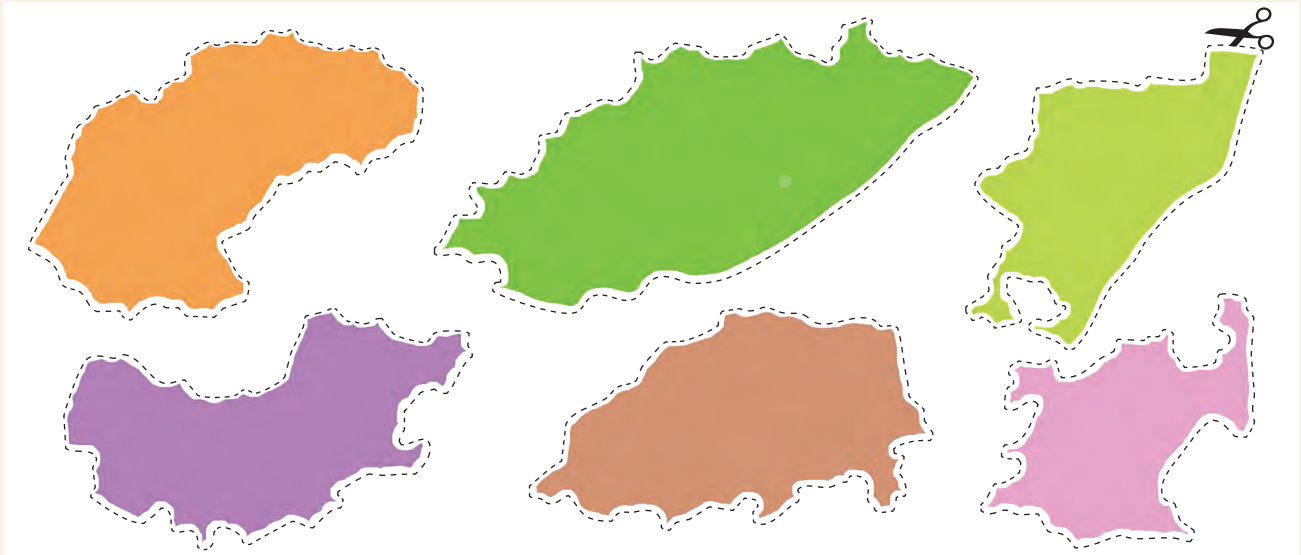

Maemo a rona a bosa

A re buiseng

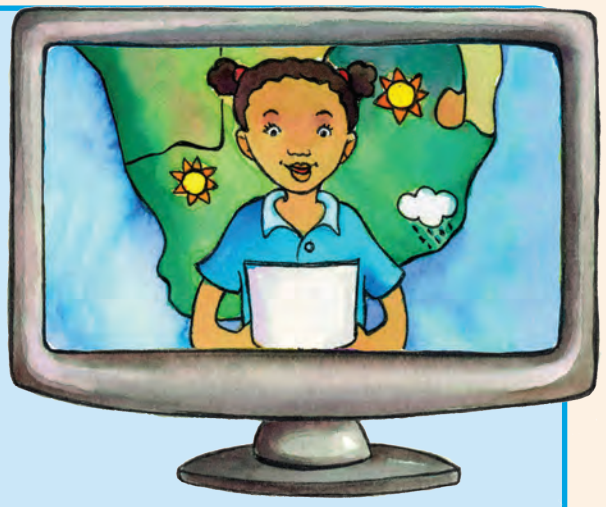

Dumelang. A ke maemo a bosa a gompieno.
Pula e tlaa na kwa KwaZulu-Natala le kwa Kapabotlhaba.
Letsatsi le tlaa tlhaba le go nna mogote kwa Limpopo le kwa Kapabokone.
Maru a tlaa pharaphara fale le fale kwa Gauteng.
Go tlaa nna tsididi kwa Foreisetata.
Go tlaa nna le dikgadima kwa Mpumalanga le kwa Bokonebophirima.
Phefo e tlaa foka kwa Kapabophirima.

A re direng

Thalela leina la porofense le mofuta wa maemo a bosa. Morago ga foo, sega dikai tsa maemo a bosa tse di fa tlase ga tsebe e e latelang, mme o di kgomaretse mo tšhateng ya maemo a bosa. Jaanong bolelela tsala ya gago gore maemo a bosa a ntse jang mo porofenseng e nngwe le e nngwe.

Gauteng	Kapabophirima	KwaZulu-Natala	Kapabotlhaba	Bokonebophirima	Mpumalanga	Foreisetata	Kapabokone	Limpopo



Letlha:



Tiriso ya mafoko

Buisa mafoko, mme o reetse medumo. Morago o dirise mafoko a le 5 go kwala dipolelo tsa gago mo bukatirong.

fano	mowa	abela	tlhokofala	selelo
fale	moriri	rapela	tlhokomela	selei

Mafoko a tlwaelo

thokwa
rwala
phepa
tswala



A re kwaleng

Tshwaraganya dipolelo tse. Dirisa lefoko lengwe le lengwe gangwe fela.

mme | ka gore | jaanong | fela



Ga ba kitla ba ya sekolong gompieno.	Ke Lamatlhatso.
Dipuo o na le dingwaga di le robedi.	Makgomo o na le di le robong.
Pula e a na.	Jim o tlaa dirisa sekhukhu kana mokgele.
Ke rata go reka baesekele.	Ga ke na madi a a lekaneng.





A re kwaleng

Tlatsa dikarabo tsa dipalo tse tsa mafoko.

Ditlhongwapele le ditlhongwamorago.
Fa re simolola lefoko ka Mo- re kaya gore ke lefoko le le welang mo setlhopheng sa ntlha sa maina. Lefoko 'Mosadi' le tswa mo lediring 'sala', mme setlhongwapele kana tlhogo ke 'Mo-' e bile le mo bongweng.

mo + sadi =		mo + simane =	
mo + nna =		mo + tlholagadi =	
mo + setsana =		mo + ruti =	

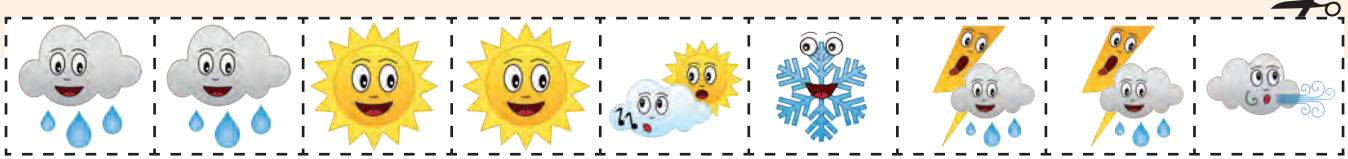

Se ke se dirileng



A re direng

Thala ditshwantsho tsa dilo di le nne tse o di dirileng mo bofelong jwa beke e e fetileng. Bolelela tsala ya gago ka ga se o se dirileng.



A re kwaleng

Jaanong, kwala polelo e le nngwe ya setshwantsho sengwe le sengwe, morago o thalele madiri.

Ke tshamekile bolo.



A re kwaleng

Bapisa madiri a pakajaanong le a pakapheti.

Ga se ka dinako tsotlhe pakapheti ya lediri e felelang ka -ile. Mo madiring a mangwe, madiri a fetola -a go nna -e, kgotsa a felela ka -tse, jalojalo.

reka – rekile

tshwerwe

nwaa

dira

tshwara

dirile

bonwe

fofa

namela

nwele

tlile

jele

wa

fofile

nametse

ja

wele

bona





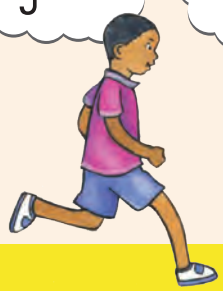



Letlha: _____



A re kwaleng

Dirisa madiri a a mo theiboleng go feleletsa dipolelo.
Morago ga foo, bolela gore polelo e mo pakajaanong, pakafetileng kgotsa pakatlaang.



Tlhopa lefoko le le nepagetseng	Tlatsa lediri le le nepagetseng (lefoko le le bontshang tiro) mo polelong nngwe le nngwe. 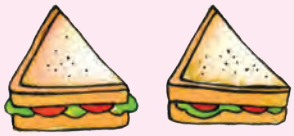	A polelo e mo pakajaanong, pakaphething kgotsa pakatlang?
reka rekile	Ke tlaa reka borothopate ka nako ya dijotshegare.	nakotlang 
	Kgwedi e e fetileng ke _____ yunifomo e ntšhwa.	
palame namela	Ke _____ bese go ya kwa sekolong.	
	Rre o _____ ka ura ya 7 go ya tirong.	
epile epa	Ke _____ mo tshingwaneng ya me.	
	Maabane ke _____ mo tshingwaneng ya me.	
opela opetse	Re _____ mo phaposing.	
	Maabane khwaere e _____	



Boithabiso

Dira karata go lebogisa tsala ya gago e e dirileng sentle mo motshamekong kgotsa mo sengweng sa go intsha bodutu. Bolela gore ke motshameko ofe kgotsa ke sentshabodutu sefe. Kwala molaetsa o o kgethegileng mo gare ga karata.



Bana ba ba tswang gosele

A re buiseng

Mo sekolong sa rona, go na le bana ba batlhano ba bantšhwa ba ba tswang gosele.



Bheki o tswa kwa Zimbabwe.
Bheki o rata kgwele ya dinao.
Ke motshwaradino.



Lee ena ke Letšhaena.
O ithuta go buisa le go kwala Seesimane.
O na le dikatsana di le pedi. Ka letsatsi le lengwe o ne a tla le tsona kwa sekolong, mme tsa iphitlha ka mo khabotong.



Naresh o tswa kwa Intia.
O rata go tshameka metshameko mo khomputareng. O na le ditsala tse dintsi tse di ratang go tshameka le ena metshameko mo khomputareng. Tsatsi lengwe le lengwe morago ga sekolo, o ya kwa tikwatikweng ya dikhomputara.



Peter o tswa kwa Engelane.
Ena o rata go tshameka tšhese.

Renata o tswa kwa Jeremane.
Ena o rata bolotloa.

Letlha:



A re kwaleng

Tlatsa theibole e ka tshedimosetso ya ngwana mongwe le mongwe mo kgannyeng.



Mafoko a tlwaelo

diaparo
baki
ga a
o se ke

Leina	Naga	Sentshabodutu
Renate	Jeremane	Bolotloa



Tiriso ya mafoko

Buisa mafoko, mme o reetse medumo. Morago o dirise mafoko a le 5 go kwala dipolelo tsa gago mo bukatirong.



reketse	tšhese	lekgarebe	makgarebe	morwalo
tshwanetse	mosese	lesea	masea	moutlwalo
lwanetse	mmese	lebolomo	mabolomo	sediko



A re kwaleng

Ithute tsala ya gago. Kwala dipotso tse di nang le lengwe le lengwe la mafoko a. Morago botsa tsala ya gago dipotso. Kwala se a go bolelelang sona.

Eng
Kae
Leng
Goreng

TEACHER: Sign _____ Date _____

Se re se ratang



A re direng

Dira tekanyetsolefatshe go bona gore ditsala tsa gago di rata dintshabodutu tse dife. Botsa ditsala di le lesome gore ke dintshabodutu dife tse ba di ratang thata go tswa mo go tse tlhano tse. Mo karabong nngwe le nngwe, khalara boloko jo bo nepagetseng mo theiboleng e. Simolola go tloga kwa tlase mo theiboleng.



Motshameko	Puiso	Tiro ya diatla	Dikhomphutara	TV

Ke sentshabodutu sefe se o se ratang thata?

Ke sentshabodutu sefe se se sa rategeng thata?



Mafoko a tlwaelo

ratega
dira
lebati
mosese



Tiriso ya mafoko

TIhatlhamolola mafoko a go bontsha medumo e e farologaneng. Morago ga foo, nomora mafoko go ya ka tatelano ya dialefabete go tswa mo bokosong nngwe le nngwe.

bo/o/ke/lo	3	Zimbabwe		morago		morago	
khomphutara	1	Jeremane		pele		fapaana	
Kgwele ya dinao	2	Engelane		mo		fa thoko	

Letlha:

O ka se ka wa bopa madiri a a latelang mo nakong e e fetileng ka go gokelela setlhongwa -ile. Pakaphethi le pakatlang di batla mafoko a a farologaneng. Madiri a a tshwanang le a a bidiwa gore ke madiri a a sa tlwaelegang.

Sekeletsa popego e e nepagetseng ya lediri.

A re kwaleng





Maabane o nwa/nwele matute a gagwe ka nako ya dijotshegare.
BoDan ba kgobokana/kgobokane kwa konsarateng.
Maabane Thandi o timelelwa/timeletswe ke buka ya gagwe.
Balelapa la me lotlhe ba tshwara/tshwerwe ke mokgotlhane mo marigeng a a fetileng.
Re senya/sentse kuku ya letsatsi la me la botsalo.
Re bona/bone tau kwa serapeng sa diphologolo beke e e fetileng.
Re tsaya/tsere setshwantsho sa tlou.
Maabane ke jele/ja kwa gagabo Jabu.



Boitapoloso

Batla tsela ya gago go ya kwa sentshabodutung sa gago se o se ratang thata.





simolola

kgwele ya dinao

diatleletiki

tiro ya tshingwana

terama

dikhomphutara

go tlhokomela diruiwaratwa

go buisa

tiro ya diatla



Dikatsana tse pedi



A re buiseng



Dikatsana tse pedi, mo bosigong
bongwe jwa dikgadima, tsa lwa tshimologong.
E nngwe e ne e tshwere legotlo,
mme e nngwe e sa tshola kotlo.
Ke ka mokgwa o go lwantshanang ga tsona go neng go gaketse.



"Nna ke tlaa tsaya legotlo," ga bua e kgolo katse,
"Wena o tlaa tsaya legotlo leo? Re tlaa se bona seo!"
"Nna ke tlaa tsaya legotlo leo," ga bua mosimane ka kakanyo eo.
"O ka se le bone legotlo la me," ga bua yo monnyane.



Mosadimogolo a feelela dikatsana tse dinnyane tse pedi kwa ntle ga kamore ka lefeelo.
Lefatshe le ne le apesitswe ke segagane le semathane,
mme dikatsana tse pedi di ne di se na kwa di ka yang teng.



Di ne tsa gagaba tsa tsena ka setu go tshwana le magotlo,
tsotlhe di kolobeditswe ke semathane,
mme di tsidifetse jaaka dikgapetla.
Di ne di ntse di itse gore go botoka go magetla go na le go omanyana le go lwantshana bosigong joo jwa dikgadima.



Mokwadi ga a itsiwe, e ranoletswe (Circa 1880)

Letlha:

Mafoko a tlwaelo

phakela
robedi
nngwe le nngwe
matlho



A re kwaleng Buisetsa tsala ya gago leboko kwa godimo, mme morago o arabe dipotso.

Ke eng se dikatsana di neng di se lwela?
Tlhalosa gore maemo a bosa a ne a ntse jang mo bosigong joo.
Goreng dikatse di ne di tsaya tshwetso ya go fedisa ntwa ya tsona?







Tiriso ya mafoko Batla mafoko a a rumang mo lebokong.

ledimo	katse	bosigong	monnyane
godimo			

omanyana	legotlo	semathane	magetla

Gakologelwa



nnye



nnyane

nnyennye



Se dikatse di se buileng



A re direng

Bokang, mme le direng se se buiwang mo lebokong. Yo mongwe a tshameke karolo ya go nna katse e kgolo fa yo mongwe ena e le katsana. Mongwe wa lona a itire mosadimogolo a tshwere lefeelo.



A re kwaleng

Kopolola se ba se buang ka mokgwa o se leng ka teng. Dirisa matshwao a puo.





Ga bua katsana e kgolo, "Ke



Ga araba katsana e nnyane, "



Legotlwana le a rapela, "



Mosadimogolo o a kgadiepetsa, "



Dikatsana tsa goa, "Ka

Letlha:



LEBELO LA MADIRI

epa	epile
thala	thadile
namela	nametse
ja	jele
wa	wele
jesa	jesitse
utlwa	utlwile
bona	bonwe
fofa	fofile
bona	bone
naya	neile
tsamaya	tsamaile
gola	godile
nna le	nnile le
reetsa	reeditse
suba	subile

neile	naya
tlogile	tloga
nnile le	nna le
beile	baya
itsitse	itse
dirile	dira
duetse	duela
tabogile	taboga
bonwe	bone
bontshitse	bontsha
dutse	dula
robetse	robala
buile	bua
eme	ema
feetse	feela
šapile	šapa

Boitapoloso



Taboga lebelo. Buisa lediri lengwe le lengwe le le mo pakajaanong le mo pakaphething mo moleng o o serolwana. Tsala ya gago e buise mafoko a a mo moleng o o botala jwa legodimo. Lebelela gore ke mang yo o tlaa atlegang. Jaanong, botsanang ka ga pakapheti ya lediri lengwe le lengwe.



TEACHER: Sign _____ Date _____

Lekwalo go ya go tsala ya me



A re buiseng





123 Rose Street
New Town
1234

13 Diphalane 2015

Min yo o rategang

Gajaana ke setse ke ntse dikgwedi di le thataro mo Aforikaborwa e e fisang. Ke naga e ntle. Letsatsi le le serolwane le phatsima letsatsi lengwe le lengwe. Ke dula mo mmileng o monnyane. Ntlo ya me e lebane le phaka e e nang le bojang jo botala. Re na le ditlhare di le tharo fela mo tshingwaneng e kgolo ya rona. Go na le meago e mentsi e megolo mo toropong ya rona.
Ke na le dikatsana di le pedi. Dikatse tse dinnyane tse di tshwenyang ka gore di ntshala morago kwa ke yang teng. Ka letsatsi le lengwe di ne tsa ntshala morago fa ke ya kwa sekolong, mme tsa nna ka fa khabotong e e lefifi letsatsi lotlhe di ntse di ngaola.

Ke na le ditsala di le nne mo Aforikaborwa. Botlhe ba bua Seesimane. Ke eletsa e kete o ka tla go nketela mo nageng eno e e itumedisang e.

Tsala ya gago

Lee



Letlha:

Mafoko a tlwaelo

ole
tlala
bonako
siame



A re kwaleng Araba dipotso tse.

Ke nako e e kana kang Lee a ntse a le mo Aforikaborwa?
O tswa a le kae?
O na le ditsala di le kae mo Aforikaborwa?
A o akanya gore o rata go nna mo Aforikaborwa? Goreng o akanya jalo?



Tiriso ya mafoko Buisa mafoko, mme o reetse medumo. Morago o dirise mafoko a le 5 go kwala dipolelo tsa gago mo bukatirong.

lela	karolo	pholo	botala
bela	koloi	philo	bonnete
fofela	koko	phoko	bonela



A re kwaleng Lebelela lekwalo gape. Mo polelong nngwe le nngwe, go na le lefoko le le re bolelelang go le gontsi ka ga leina. (Mafoko a ke matlhaodi.) Buisa polelo nngwe le nngwe ka kelotlhoko, mme o thalele maina (mafoko a maina). Morago ga foo, sekeletsa letlhaodi le le tlhaolang leina lengwe le lengwe.

Sekao: Jaanong, ke nna mo Aforikaborwa e e fisang.

Fa o dirile seno, kwala matlhaodi a o a sekeleditseng ka fa tlase ga setlhogo se se nepagetseng mo theiboleng e.

Nomora mafoko	Khalara mafoko	Bogolo jwa mafoko

TEACHER: Sign Date

Go tlhalosa dilo



A re direng

Tlhalosa sebopego sa gago. Baya letshwao mo lebokosong le le nepagetseng le le tlhaolang moriri wa gago, matlho le boleele jwa gago.

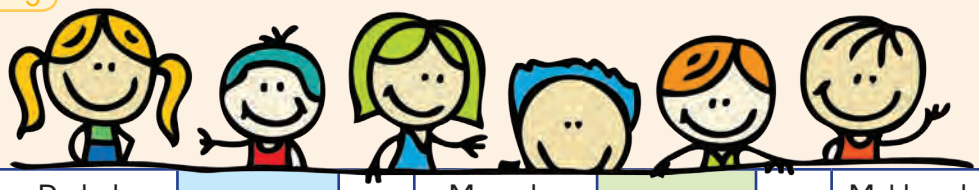

Moriri		Pududu	Matlho		Mantsho	Boleele		Mokhutshwane
		Montsho			Matala			Lekanetseng
		Mosetlha			Botala jwa legodimo			Moleele
		Mohibidu			Pududu			Moleeleleele



A re kwaleng

Tlatsa ka matlhaodi a a tlhaolang ditshwantsho tse.

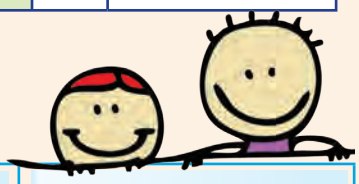

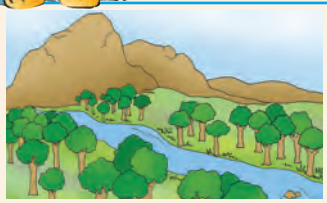		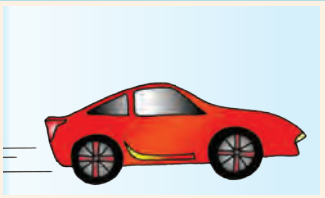	

Tlhopha matlhaodi a a tlhaolang thata maina a a khalarilweng. Morago ga foo, tsenya matlhaodi mo diphatlheng tse di tlogetsweng.



mogolo golo	Monna yo mogolo o nametse ka sejanaga mo setlhareng _____.
tshwenyang nnyane	Mosimane _____ o tabogisa ntšwa _____.
monate tlhalefile	Mosetsana _____ o baka kuku _____.
nnyane bonolo	Morutabana o _____ thusa mosetsana _____.

Letlha:



A re kwaleng

Sekeletsa lefoko le le feleletsang polelo e sentle.



Nna	ke	re	rona	itumelela go tsena sekolo.
Wena	o	le	re	morati yo montle wa mabelo.
Ena	ke	o	ba	moapei yo o siameng.
Ena	ke	o	ba	motshameki yo mogolo wa bolotloa.
Lona	ke	o	di	letsatsi le le mogote.
Rona	ke	o	re	ya kwa lebenkeleng.
Bona	ke	o	ba	thari go ya sekolong.

Kwala tlhaloso ya motho yo mongwe yo a go itumedisang. E ka nna motho yo o tumileng thata, tsala kgotsa mongwe wa gaeno.

A re kwaleng





Boitapoloso

Lebelela gore go fapaana fa kae. Sekeletsa se se fapaanang.

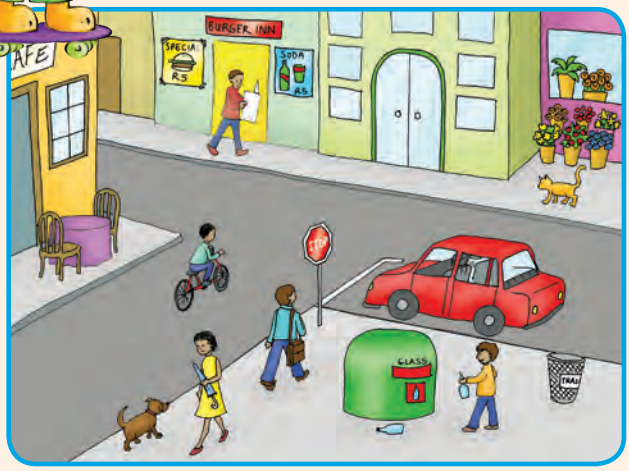



TEACHER: Sign Date

Letsatsi la laeborari gape



A re buiseng



Dilo di le tharo tse di itumedisang ka ga ditlou

A re buiseng ka ga dikarolo tsa mmele wa tlou: mmele, lonaka lwa tlou le meno.

SELOPO SA TLOU

Ditlou di dirisa selopo sa tsona go tlhaba mokgosi. Gape di dirisa selopo go tsenya dijo mo molomong le go nwa metsi. Dingwe tsa ditlou tse di tlhalefile thata mo di kgonang go dirisa selopo le go bulela metsi mo pompong. Fela ga go na motho yo o di bolelelang gore di tswalele pompo gape.



MANAKA

Tlou e na le manaka a le mabedi. Manaka ao a dirilwe ka aebori. Manaka ao a mela mo marinining a a mo metlhagareng e e kwa godimo. Manaka a tlou a gola botshelo jotlhe jwa yona. Tlou e dirisa manaka a yona go epa metsi le go epa go batla dijo. Batho ba ba bosula ba bolaya ditlou go utswa manaka a tsona ao a dirilweng ka aebori.

MENO

Ditlou, gape, di na le meno a mane a a sephaphathi, a a bidiwang meno a metlhagare. Di a dirisa go sila dijwalo tse di di jang.



Kwa bofelong, meno a metlhagare a a fela, mme morago ditlou di tlhogisa a mangwe. Se se diragala dingwaga tse dingwe le tse dingwe tse di lesome. Tlou e bona disete tse di ka nnang supa tsa meno mo botshelong jwa yona. Rona batho re na le disete di le pedi fela.

Letlha: _____

A re kwaleng Araba dipotso tse.

Ke dilo dife tse tharo tse di leng botlhokwa mo ditloung?
M _____ S _____ M _____
Di dirisa dilopo tsa tsona go dira eng?
Di dira eng ka meno a tsona?
Ke eng se o se itseng ka ga meno a tsona?

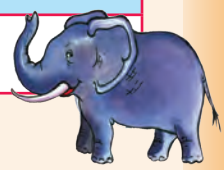

Tiriso ya mafoko Buisa mafoko, mme o reetse medumo. Morago o dirise mafoko a le 5 go kwala dipolelo tsa gago mo bukatirong.

tlowana	letsa	kelotlhoko	kuka
tlhapi	tsholola	botlhoko	diraka
mogala	metsana	mogala	reka

Mafoko a tlwaelo

neile
tsamaya
botala
mela

A re kwaleng Dirisa mafoko a go go thusa go feleletsa dipolelo.

ya gago | ya gagwe | ya gagwe | tsa bona | tsa

O dirile tirogae _____.

O tsere buka _____ go ya sekolong ka yona.

Ba jele dijo tsa dilalelo _____.

Ke jele dijo _____ me.

O tshwanetse go dira tirogae _____.

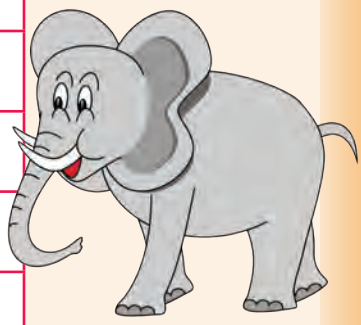

TEACHER: Sign _____ Date _____

Dibuka tsa go buisa

A re buiseng

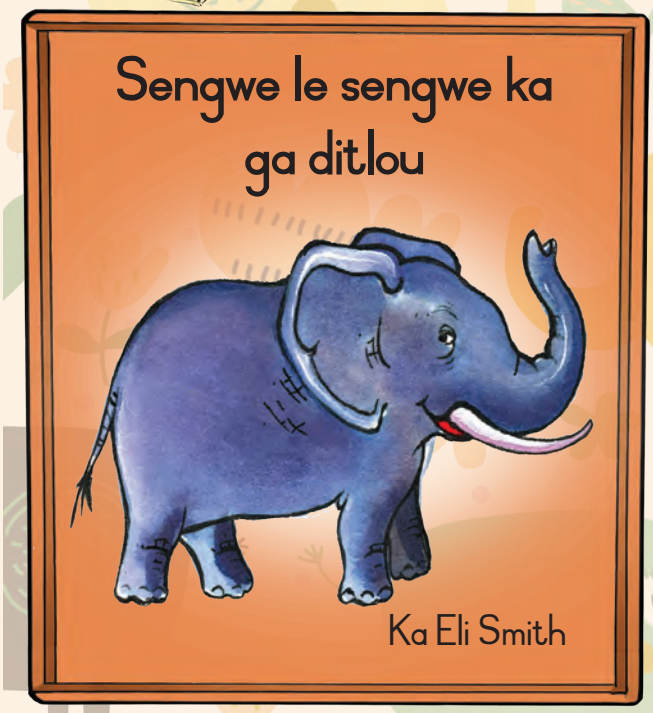

Theibole ya diteng

1 Ditlou di lebega jaaka eng? 4
2 Di ja eng?.....10
3 Ditlou di buisana jang?.....11
4 Balelapa la tlou 15

A re kwaleng Araba dipotso tse.

Setlhogo sa buka ke mang?	
Mokwadi wa buka ke mang?	
Ke dikarolo dife tse nne tse di builweng mo ditennyeng?	
1	
2	
3	
4	

Letlha:



A re kwaleng

Kwala dipolelo di le tharo tse di bolelang gore o rata go ka buisa buka e. Goreng o batla go e buisa kgotsa o sa rate go e buisa.





A re kwaleng

Mafoko otlhe a ke matlama. A re bolelela ka mafelo.
A tsenye mo diphatlheng tse di nepagetseng mo dipolelong tse.

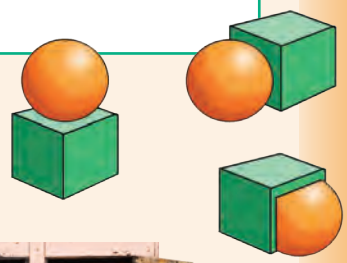

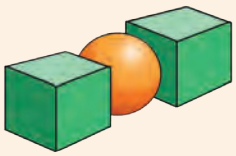

teng | gaufi le | ka fa

godimo | godimo ga | magareng ga



Dikatsana di iphitlhile mo _____ ga khabote.

Ntšwanyana e ntse _____ tafole.

Pam o ntse _____ Amo le Jabu.

Tlou e tsamaetse _____ le thaba.

Re nametse ka sejanaga _____ leborogo le le mo phakeng.

Re nna _____ le sekolo.



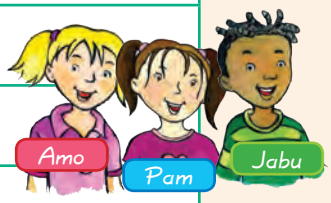





Seraraanyaloleme: Buisa polelo e ka bonako.





Bana ba banna ba ba nnang bonnanne ba letse ba sa lala.



Leeto la rona kwa serapeng sa ditlou



A re buiseng

Bese ya rona e ne ya ema mo serapeng sa ditlou. Bana ba mophato 3 ba ne ba ya go lebelela ditlou. Ditlou tsa mo Aforika ke tse dikgolo mo lefatsheng. Ditlou di na le boboko jo bogolo go ka nna jwa diphologolo, ke ka ntlha e e leng diphologolo tse di tlhalefileng jaana. Re lebeletse phamfolete e.

Di tshela nako e e kana kang?	Di kgona go tshela dingwaga di le 70.
Di boleele jo bo kana kang?	Ditlou tsa mo Aforika di ka nna boleele jwa go lekana le dimitara di le 4.
A ke diphologolo tse di nnang le balelapa la tsona?	Go ntse jalo. Balelapa ba tla pele. Di tlhokomela bana ba tsona. Gape di kgona go godisa bana ba e seng ba tsona ka go ba tlhokomela ka gore go sena bommaatsona.



Letlha:



A re kwaleng

Kwala dipolelo di le nne ka se o ithutileng sona ka ga ditlou.



Mafoko a tlwaelo

gweba
jwala
lejwe
utlwa



Tiriso ya mafoko

Buisa mafoko, mme o reetse medumo. Morago o dirise mafoko a le 5 go kwala dipolelo tsa gago mo bukatirong.

gweba	gwerisa	jwa	dijwalo
gwaega	gweretlha	jwala	bojwala
segwagwa	gwa	jwaneng	lejwe



A re direng

Bontshang dikarolo mo setshwantshong se sa tlou.

molomo | mogatla | meno | selopo | tsebe | lenaka | maoto

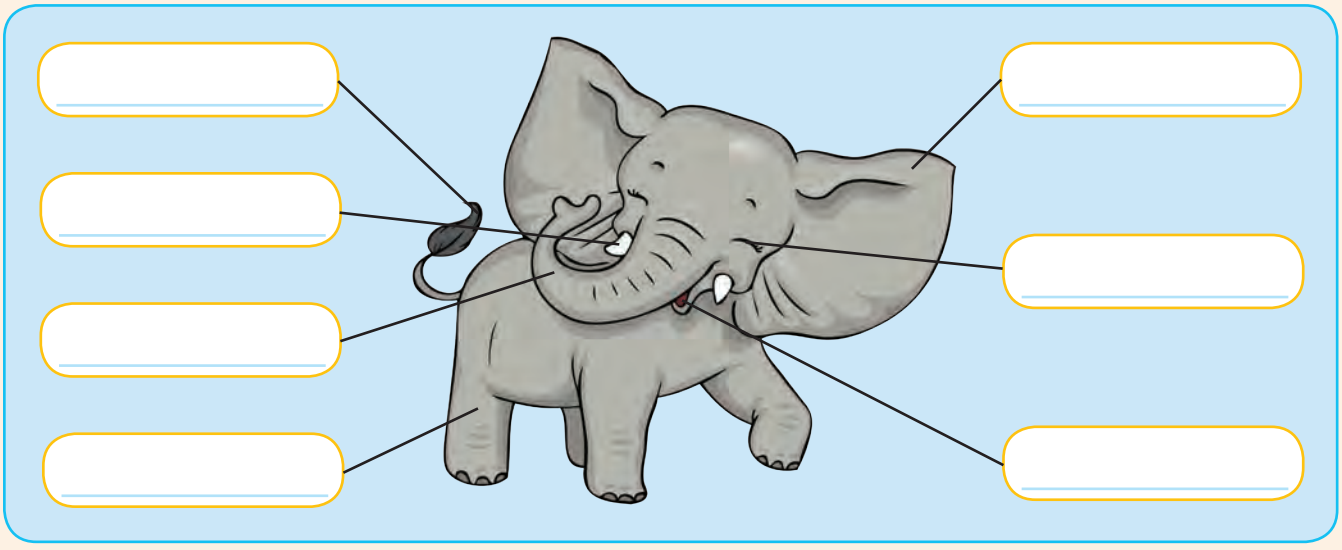

TEACHER: Sign _____ Date _____

Puisano ka ga tlou



A re direng

Tshwara ditherisano le tsala ya gago ka ga ditlou.
Botsanang dipotso ka ga se le se buisitseng ka ga ditlou.

Sekeletsa lefoko le le nepagetseng mo polelong nngwe le nngwe.



A re kwaleng

Ke ja/jele apole.
Ditlou di gola/godisa bana ba tsona
Re tlaa buisa/buisitse dibuka ka ga ditlou.
Ditlou di tlhalefa/tlhalefile thata.
Tlou e kgolo ya mme e tlhokomela/tlhokometse bana ba yona maabane.
Ntšwa e ikgobatsa/ikgobaditse leroo.
Ke bone/bona ditlou mo phakeng beke e e fetileng.

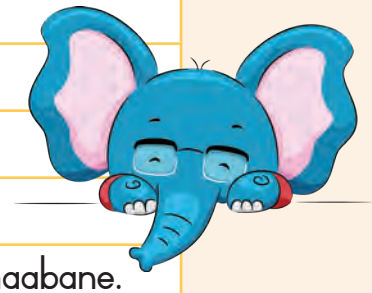

Kopolola se ba se buang ka mokgwa wa puosebui. Dirisa matshwao a puo.



A re kwaleng



A o ne o itumeletse serapa sa ditlou?

Go botsa Thandi, "



Ee, go ne go le gontle tota.



Go araba Jimi, "



Go ne go le molemo thata go buisa ka ga ditlou mo bukeng.

Go bua Thandi, "



Ke ne ka bona ditlou gangwe mo Serapeng sa Ditlou sa Addo.

Go bua Jimi, "

Puisano ka ga tlou (tsweletso)



Boitapoloso

Sala morago alefabete go golaganya moronthorontho.



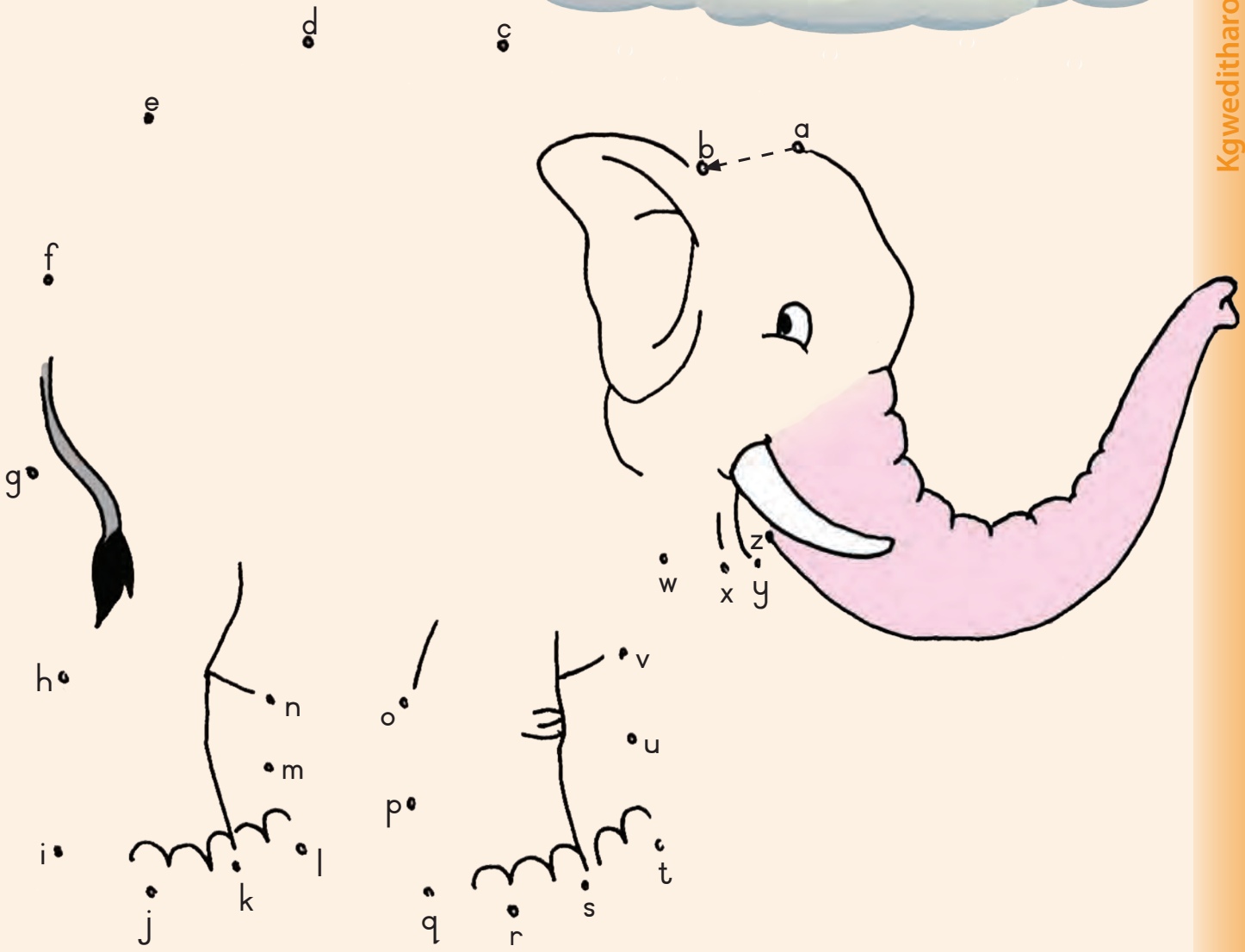

Gakologelwa



mogote



mogotenyana



mogotegote

Go kwala kgang ya gago





Buisana le tsala ya gago ka ga kgang e o tlaa e kwalang.
Tlatsa dikakanyo tsa gago mo tsebeng e.

Morulaganyi wa kgang ya me

Ke bomang ba ba leng mo kgannyeng ya gago?

Kgang ya gago e diragala kwa kae?

Baanelwa le maitshetlego



Kgang e diragala leng?

Matseno

Go diragala eng mo matsenong a kgang ya gago?

Mmele

Go diragala eng mo mmeleng wa kgang ya gago?

Bokhutlo



Kgang ya gago e khutla jang?



Itirele buka ya gago. Sega tsebe e e latelang ya buka ya gago. Sega mo meleng ya maronthorontho. Mena pampiri ya gago mo meleng. Kwala setlhogo sa buka mo sephuthelong. Baya leina la gago ka fa tlase ga setlhogo sa buka ka gore ke wena mokwadi wa kgang. Thala setshwantsho mo sephuthelong. Jaanong, kwala kgang ya gago mo bukeng.

SEPHUTHELO

Thala setshwantsho.



Kwala setlhogo sa buka fa.

Tlatsa leina la gago (ke wena mokwadi).

1

KGATO 1. Mena mo moleng wa marontho

KGATO 2. Mena mo moleng wa marontho

KGATO 3. E tshwaraganye mo lethakoreng le

SEPHUTHELO KA FA MORAGO

Rainbow WORKBOOKS

KA GA MOKWADI

Kwala leina la gago.



Dingwaga tsa gago.

O nna kwa kae?



8

KGATO 4. Sega mo moleng morago ga go tshwaraganya buka.

4

Kwala mmele wa kgang ya gago fa.

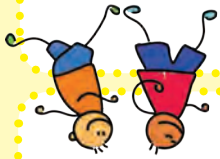

Thala setshwantsho.

5

Tswelela pele ka kgang ya gago fa.



Thala setshwantsho.

Thala setshwantsho.

Simolola go kwala kgang ya gago fa.



2

Thala setshwantsho.

Tswelela pele ka kgang ya gago fa.



3

Thala setshwantsho.

Feleletsa kgang ya gago.



7

Thala setshwantsho.

Kwala se se diragalang mo bokhutlong jwa kgang ya gago.



9

Thitokgang 8: Botsalano le tlhokomelo

113 Letsatsi le le kgethegileng la barutabana 102
Buisa sekwalwa ka ga Letsatsi la Morutabana.
Buisa leboko ka ga morutabana.
Araba dipotso ka ga leboko.
Lemoga ditlhongwapele le ditlhongwamorago.
Tlhaola mafoko go ya ka tatelano ya alefabete.
Dirisa phegelwana ka nepagalo.
Buisa seraraanyaloleme.

114 Leboga morutabana wa gago 104
Kwalela morutabana karata ya ditebogo.
Golaganya dipolelo o bo o bontsha madiri.
Thalela matlhalosi a nako.
Dirisa phegelwanna go bontsha thuo.
Lemoga ditlhaka tsa Setswana.
Tlhama phousetara ya Letsatsi la Morutabana.

115 Amo o na le mabadi mo mmeleng 106
Buisa lekwalo le le yang kwa morutabaneng go tswa kwa go Amo.
Araba dipotso tsa ditlhophontsi ka ga lekwalo.
Lemoga makaelagongwe.
Gakologelwa tatelano ya ditiragalo.

116 O fole, Amo 108
Kwala setsenywa sa bukatsatsi ka ga nako e ba neng ba lwala.
Dirisa ditlhongwapele (tlhogo) le ditlhongwamorago (megatlana) go feleletsa mafoko.
Kwala dipolelo o dirisa ditlhongwapele le ditlhongwamorago.
Kwalela Amo lekwalo o mo elelleletse pholo ya ka bonako o bo mo tlotlele dikgang tsa kwa sekolong.

117 Letsatsi le le gakgamatsang .... letsatsi le le sa siamang 110
Buisa ditlhaloso tse pedi tsa tiragalo e le nngwe.
Rulaganya go kwala ditsenywa tsa bukatsatsi.
Dirisa mmepe wa tlhaloganyo go rulaganya ditsenywa tsa bukatsatsi.
Kwala ditsenywa tsa bukatsatsi o dirisa mmepe wa tlhaloganyo.

118 Kwa re neng ra ya teng 112
Ateresetsa ke go kwaela tsala posekarata.
Golaganya dipolelo o dirisa makopanyi.
Nyalanya mafoko a a mo bongweng le a a mo bontsing.
Dirisa phegelwa ka nepagalo.
Batla o bo o sekeletsa setshwantsho se se sa tsamaelanaeng mo setlhopheng.

119 Re kwa motshamekong 114
Bolelapele kgang go tswa mo setlhogong le ditshwantshong.
Araba dipotso ka ga setshwantsho sa kgang.
Thala manakana a tleloko nngwe le nngwe go bontsha gore tiragalo e diragetse ka nako mang.

120 Ka ga motshameko 116
Dirisa ditshwantsho go kwala kgang ka ga loeto lwa bana.
Tsenya maina mo ditshwantshong.
Bopa mainatswako kana mafokotswako.

121 Thembi wa motimamolelo 118
Buisa potsolotso ya seyalemowa ya rasetimamolelo.
Diragatsa motshameko wa potsolotso.
Araba dipotso tsa ditlhophontsi ka ga potsolotso.
Kwala temana ka ga tiro ya bona ya bokamoso.

122 Se ke batlang go nna sona 120
Botsolotsa tsala o bo o kwala dikarabo tsa dipotso.
Nyalanya ditlhongwapele tse di nepagetseng le mafoko.
Kwala dipolelo o dirisa ditlhongwapele kana ditlhogo.
Feleletsa matlhaodi.
Nyalanya tshwantshanyo le ditshwantsho.
Dira tshwantshanyo.

123 Letsatsi la laeborari gape 122
Buisa kgang ka ga Gerie wa tsie le tshoswane.
Araba dipotso ka ga sekwalwa.

124 Go tswirinya ga tsie 124
Tsenya maina mo sethalong kana setshwantshong.
Kwalolola dipolelo o dirisa puosebui.
Batla mafoko mo sekwalweng sa mafoko.

125 Lefatshe lotlhe le mo boitumelong 126
Buisa sekwalwa ka ga meletlo e e farologaneng.
Feleletsa theibole ka ga dikakanyo tsa dimpho.
Dira patlisiso ka ga malatsi a boikhutso le go balolola dipoelo kana ditlamorago.

Setifikeiti 130





Letsatsi le le kgethegileng la barutabana



A re buiseng

Letsatsi la barutabana ke la 8 Diphalane. Mo letsatsing le, re ya go kwala makwalo le dikarata go leboga barutabana ba rona. Ba bangwe ba baithuti ba ya go kwalela barutabana ba bona maboko. Leba leboko le le kwadilweng ke moithuti yo mongwe wa mosetsana mo sekolong.



Morutabana wa me

Ke a leboga, morutabana wa me fa o kgonne go nthusa fa ke ne ke le mo tlalelong.
Ke a leboga, morutabana wa me, go nkadima ditsebe
fa ke ne ke na le dilo tse ke batlang go go bolelela tsona.
Ke a leboga morutabana wa me, go nthuta dilo tse ke tshwanetseng go di itse
Ke tlaa aga ke gakologelwa morutabana wa Mophato 3
wa me gongwe le gongwe kwa ke go yang.

E nopotswe go tswa mo go Maryam Mashhadi

Mafoko a tlwaelo

utlwa
ngwaga
phakela
thusa



A re kwaleng

Buisa leboko, mme o arabe dipotso.

Ke dilo dife tse tharo tse mosetsana a lebogang morutabana wa gagwe ka tsona? Di thalele mo lebokong, mme morago o di kwale.

1

2

3

Letlha:

Mosetsana wa sekolo o ne a ikutlwa jang fa a ne a le mo tlalelong?			
a	Itumetse	b	Hutsafetse ✓

Leba leboko gape. Batla, mme o tlatse mafoko a a rumang ka go tshwana le

tlalelong		nthusa	



Tiriso ya mafoko

Kgaoganya mafoko a go bontsha medumo e e farologaneng. Morago ga foo, nomora mafoko mo lebokosong lengwe le lengwe go ya ka tatelano ya dialefabete.



ga/ko/lo/ge/lwa	2	pelompe		molemo		Laboraro	
gakgamatsang	3	hutsafala		bokoa		Lamatlhatso	
bontle	1	kopolola		botshwakga		busetsa	



A re kwaleng

Bontsha gore dilo tse ke tsa bomang ka go bontsha thuanyi ya lerui. Morago tlatsa maina a beng ba tsona le gore ke eng se e leng sa mongwe le mongwe.

Buka e ke __ya__ ga Ati.	Ati	Buka
Kgetsana ya_ga mme e senyegile.		
Mogatla wa_ntšwa o a tsokotsega.		
Leino_Sara le a opa.		
Sejanaga_morutabana ke se se hibidu.		
O tsere bolo_Jabu.		

Seraraanyaloleme: Buisa polelo e ka bonako ka fa o ka kgonang ka teng.





Betty o rekile dimonamone tse di monate go natefela batho mo monateng. Dimonamone tse di monate di natefetse batho ba ba tlileng mo moletlong o o monate.



TEACHER: Sign _____ Date _____

Leboga morutabana wa gago



A re kwaleng

Thalela morutabana wa gago karata ya ditebogo tse di kgethegileng.





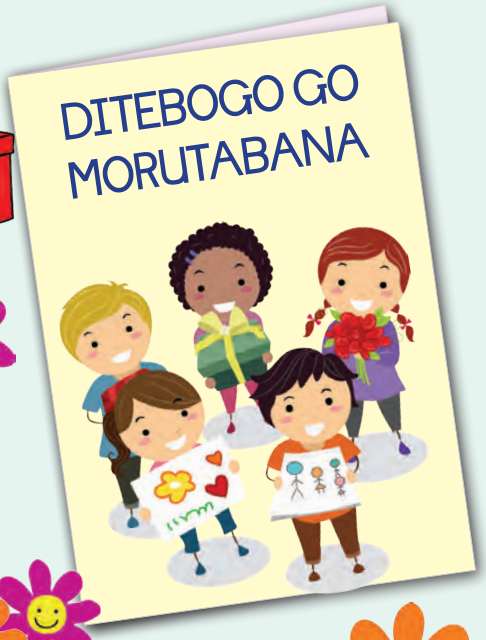













A re kwaleng

Thalela madiri kgotsa mafoko a a dirang tiro mo lebokosong le le botala jwa legodimo. Morago ga foo, thala mola go tshwaraganya dikarolo tse pedi tsa polelo.



Sediri	Batla lediri
Segwagwa se se botala jwa bojang	ba ne ba tshameka ka bolo.
Nnake wa me o monnyane	se jele ntsi.
Monna	e jele lerapo.
Jane, tsala ya me	o ne a kgweetsa sejanaga sa gagwe.
Ntšwa e phifadu	o apere mosese o montle.
Bana	o nna gaufi le nna kwa sekolong.

Letlha:

A re kwaleng

Thalela mafoko a a go bolelelang gore dilo di diragala leng.

Sekolo se simolola ka ura ya 8 mo mosong.

Sekolo se tswa ka ura ya 2 thapama.	A o ya sekolong ka Lamatlhatso?
Amo o ile kwa gae ka sethoboloko.	Letsatsi la gagwe la botsalo ke ka la 20 Ngwanaitseele.
Re ya go robala ka ura ya 8.	O tlaa bo o le kae ka letsatsi la ntlha la ngwaga?

Ka ga nako
Re dirisa leng letlama kwa le godimo?
Re dirisa ka go emela nako e e rileng, matsatsi le letlha.

A re kwaleng

Fa motho a le mongwe e le ena mong wa sengwe re kwala lefoko tsa fa pele ga selo seo.
Feleletsa dipolelo ka go tlatsa mafoko a a tlogetsweng.



Dibuka _ basimane.	Dijo _ dintšwa.
Dipene _ basetsana.	Dijanaga _ barutabana.



A re kwaleng

Dumisa mafoko a, morago o sekeletse medumo e e pataganeng e e dumisiwang mmogo.

kwa	kwala	sekolo	makarone
monwana wa kgonoje	tshiamololo	tšheke	sekwena
mafofora	khemise	segwagwa	Laboraro

Boithabiso

Lebelela leboko le, "Morutabana wa me". Jaanong, dira le tsala ya gago, mme le dire phousetara mo le phasalatsang teng ka ga letsatsi la barutabana. Buang gore goreng barutabana ba le mosola bo baneng. Buang gore ke eng se bana ba tshwanetseng go se dira go leboga barutabana ba bona.

TEACHER: Sign _____ Date _____

Amo o na le mabadi mo mmeleng



A re buiseng

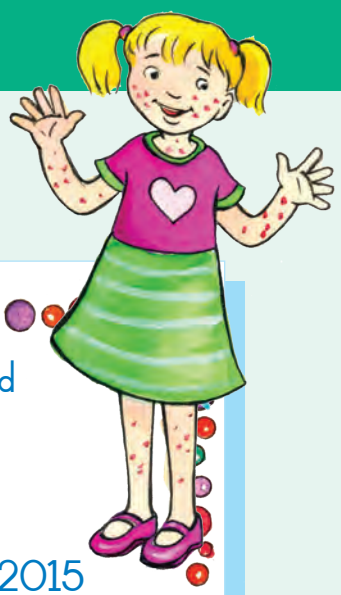



25 Berry Road
Old Town
1234
19 Diphalane 2015

Morutabana yo o tlotlegang

Ga ke kgone go tla mo sekolong. Ke tswile thutlwa, mme ngaka e rile nka se kgone go tla sekolong ka gore ke tlaa tshwaetsa bana ba bangwe.

E ne ya re fa ke tsoga ka Mosupologo o o fetileng ka fitlhela mmele otlhe wa me o tletse diso tse di khibidu. Ke ne ka leka go di forogotlha, mme fela ke ne ka retelelwa ke go di tlosa. Morago ga foo, ke ne ka leka go tlhapa ka sesepa, mme ka palelwa ke go di tlosa. Ke hutsafetse thata. Morago ke ne ka utlwa go fisa thata mo mmeleng. Mme wa me o ne a nkisa kwa ngakeng. Ngaka e ne ya mpolelela fa thempereitsha e le kwa godimo. Ngaka e ne ya nnaya setlhare, mme ya mpolelela gore ke se ka ka tla sekolong. O mpoleletse seno mo malatsing a matlhano a a fetileng.

Letsatsi lengwe le lengwe ke lebelela gore mabadi a tlogile mo mmeleng, fela a santse a le teng. Ke tlhoafaletse ditsala tsa me. Ke batla go tla sekolong, mme ga go kgonege. Morutabana wa me, a o ka ntetla go tla go tsaya dibukatiro tsa me gore ke kgone go dira ditiro tsa me mo gae? Ga ke batle go salela morago mo tirong ya me ya sekolo. Rre a re o tlaa tla mo sekolong go tla go tsaya dibuka tsa me.



Ke le tlhoafaletse lotlhe.

Amo

Letlha:

A re kwaleng

Morago ga go buisa kgang e, araba dipotso tse.
Sekeletsa tlhaka mo go nang le karabo e e nepagetseng.

Maikaelelo a ga Amo a go kwala lekwalo ke afe?	
A	Ke go itsise morutabana wa gagwe gore o tswile thutlwa kana diso mmele otlhe.
B	Go mo itsise gore o ne a ile kwa ngakeng.
C	Go kopa dibuka tsa gagwe.
D	Go itsise morutabana gore ngaka e rileng.

Ke nako e e kana kang Amo a se teng mo sekolong?	
A	Matsatsi a 2
B	Matsatsi a 5
C	Matsatsi a 7
D	Matsatsi a 10

Ke selo sefe sa ntlha se se lemositseng Amo gore go na le sengwe se se sa siamang?	
A	O bone a tletse diso mo mmeleng.
B	Ngaka e mmoleletse gore o tswile thutlwa.
C	Thempereitšha ya gagwe e kwa godimo.
D	Mme wa gagwe o mo isitse kwa ngakeng.



A re kwaleng

Lebelela tlhaka ka kelotlhoko, mme o batle mafoko a a nang le bokao jo bo tshwanang le jwa mafoko a.

go fetisetsa bolwetse (temana ya 1)	
go sa itumele (temana ya 2)	
mogote thata (temana ya 2)	
batla (temana ya 3)	

Mafoko a tlwaelo

thusa
tshwara
solofela
tlola

A re kwaleng

Kwala dipolelo tse ka tatelano e e nepagetseng. Di nomore go tloga mo go ya ntlha go fitlha mo go ya bone.

	Ke ile kwa ngakeng.
	Ke lekile go di tlhapa.
	Thempereitsha e ne e le kwa godimo.
	Ke ne ka tsoga, mme ka fitlhela ke tswile diso tse dikhibidu mo mmeleng otlhe.

TEACHER: Sign _____ Date _____

O fole, Amo







A re direng

Kwala mo bukatsatsing gore o lwetse leng. Bua gore o ne o ikutlwa jang, o nole ditlhare dife le gore ke mang yo o neng a go tlhokometse.

Dumela bukatsatsi

Letlha _____





A re kwaleng

Dirisa sekao go bopa dipalomafoko.

Fa re simolola lefoko ka ga se re a bo re dirisa kganetso. Ka jalo, go se itumele go re raya gore o hutsafetse.
Fa re feleletsa lefoko ka tletse re raya gore o tletse. Ka jalo, tlhokomela go raya go sireletsa thata.

hu + tsafala =	hutsafala
ma + swe =	
pe + lompe =	

gakgama + tsa =	
mebala + bala =	
botlho + ko =	

Kwala polelo, mme o dirise -be mo lefokong o kwale gape polelo e nngwe o dirise lefoko thata.

Letlha:



A re kwaleng

Itire jaaka e kete ke wena tsala ya ga Amo. Mo kwalele lekwalo, mme o mmolelele gore o solofela fa a tla nna botoka mo nakong e e sa fediseng pelo. Mmolelele dikgang tse dingwe tsa mo sekolong.



Kwala nomore ya ntlo le ya mmila.

Kwala leina la motse kgotsa la toropo.

Kwala khoutu ya poso.

Kwala letlha.

Tsala e e rategang

Tsala ya gago

Letsatsi le le gakgamatsang ... letsatsi le le sa siamang



A re buiseng

Ati le nnake wa gagwe e leng, Sara, ba tswa leeto le balelapa la gaabobona. Ati o itumelela go tlhabiwa ke phefo, fela Sara ena ga a itumelele go eta.



E ne e le letsatsi le le gakgamatsang tota! Ke solofela gore re tlaa etela koo gape.

E ne e le letsatsi le le sa siamang le! Kwa ntle ga dijotshegare, ga ke gakologelwe letsatsi le fa e le le le lengwe le ke itumeletseng sengwe.





A re direng

O ya go kwala matsatsi mo bukatsatsing ka ga Ati le Sara. Fela sa ntlha, mo setlhopheng sa gago, le thale mmepe wa tlhaloganyo o o tla le thusang go kwala ka ga bona mo bukatsatsing. Buisanang gore goreng bana ba babedi ba ba neng ba etetse mo lefelong le lengwe ba na le maikutlo a a farologaneng ka ga ketelo ya bona.



Ketelo ya Ati le Sara

Ati le Sara ba ne ba etetse kae

Ati le Sara ba dirile eng

Ati o ne a itumelela eng

Ke eng se Sara a sa se itumelelang



Letlha: _____



Tiriso ya mafoko

Buisa mafoko, mme o reetse medumo. Morago o dirise mafoko a le 5 go kwala dipolelo tsa gago mo bukatirong.

godimo	tshwara	magwata	botlhoko	pedi
goga	tshwene	thata	tlhokomela	lesedi
bogole	tshwenya	thatafala	elatlhoko	robedi



A re kwaleng

Jaanong, tsenya dilo tse di diragaletseng Ati le Sara go ya ka malatsi mo bukatsatsing. Gakologelwa go dirisa mmepe wa gago wa tlhaloganyo go go thusa.



Bukatsatsi ya ga Ati

Dumela bukatsatsi  Letlha _____

Gompieno ke nnile le letsatsi le le gakgamatsang mo botshelong jwa me.
Re ne ra ya kwa



Bukatsatsi ya ga Sara

Dumela bukatsatsi  Letlha _____

Gompieno ke nnile le letsatsi le le sa siamang mo botshelong jwa me.
Re ne ra ya kwa

TEACHER: Sign _____ Date _____

Kwa re neng ra ya teng



A re direng

Itire jaaka e kete ke wena Ati kgotsa Sara. Romelela tsala ya gago posekarata, mme o mmolelele se o se dirileng fa o ne o ile go eta, gore goreng o ne o itumetse kgotsa goreng o ne o sa itumela. Aterese tsa karata eo kwa tsaleng ya gago.

Tsala e e

Go tswa go

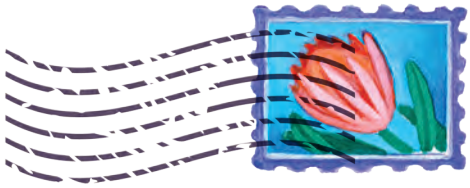

Leina la tsala ya gago.

Nomore ya ntlo le ya mmila.

Torotswana/Toropokgolo/naga

Khoutu ya poso



A re kwaleng

Tshwaraganya dipolelo tse di ka fa molemeng le dipolelo tse di ka fa mojeng ka go dirisa mafoko a a mo mabokosong.

mme | ka gore | fela

Re ne ra ya kwa lefelong lengwe le le monate thata.	Ke ne ke sa itumelela sepe.
Ke ne ke tsamaile le batsadi ba me.	Ke ne ke tsamaile le batsadi ba me.
Ke ne ke sa batle go tsamaya.	Ke ne ke batla go ya kwa moletlong wa tsala ya me.

Letlha:

Re gokelela ditlhogo tsa maina mo bontsing fa re batla bontsi jwa ona. Re gokelela ditlhogo go ya ka ditlhopha tseo tsa maina.

A re kwaleng

Bapisa mafoko a a mo bongweng le mafoko a a mo bontsing.



mosese

mesese

mokgwaro

bokoso

dikeletso

mekgwaro

sejana

phokojwe

ditlhopha

diphokojwe

setlhopha

mabokoso

dijana

keletso

Gakologelwa, fa e le gore selo ke sa motho a le mongwe thuanyi ya lerui e tshwanetse go nna mo bongweng, fa e le gore dilo ke tsa batho ba bantsi thuanyi e nna mo bontsing.

A re kwaleng

Tsaya tshwetso gore beng ke ba ba fetang bongwe kgotsa ke ba bantsi. Morago ga foo, tsenya dithuanyi tsa lerui ka fa bongweng kgotsa ka fa bontsing mo diphatlheng tse di nepagetseng.

Matlhare la/a setlhare.	Dipetale tsa/ya dithunya.
Baki ya/tsa basimane.	Diphuka tsa/la dinotshe.
Dibuka ya/tsa basetsana.	Nko tsa/ya rametlae.







Boithabiso

Batla le go sekeletsa se se sa batlegeng. Morago kwala leina la setlhopha sengwe le sengwe.

dipalangwa

mmereko

motshameko

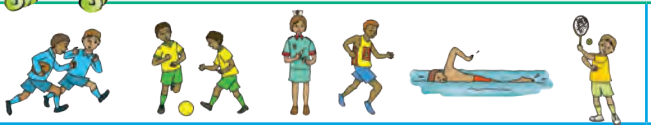





TEACHER: Sign _____ Date _____

Re kwa motshamekong



A re bueng Lebelela ditshwantsho, mme o buisane le tsala ya gago ka ga se se diragalang.





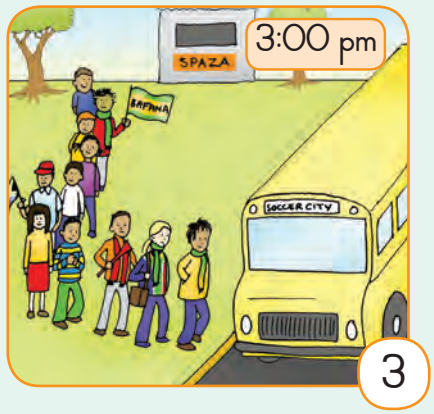





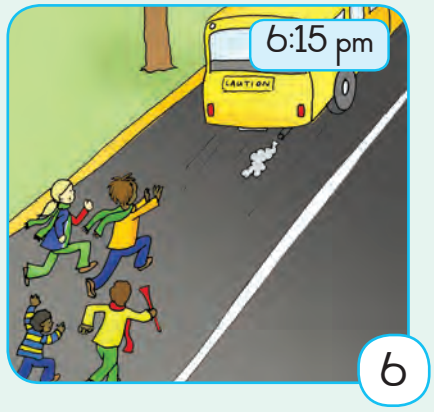



A re kwaleng Bua gore bana ba ikutlwa jang mo setshwantshong sengwe le sengwe. O akanya gore ba reng mo setshwantshong sengwe le sengwe? Jaanong, tlatsa nomore e e nepagetseng ya setshwantsho go bontsha nako e bana ba buileng dilo tse.

Nnyaya, tlhe! Bona bese ya rona ke ele e ya goga! E re tlogetse!	
Nnyaya, tlhe! Bona gore mola o ke o moleele jang! A gona re tlaa ba ra tsena mo lebaleng la metshameko?	
Ke tlaa tshwanela ke go rwala sekafo sa me ka gore go tsididi.	
Dumela, Jimi. E setse e le metsotso e le masomeamararo go tswa ureng ya bobedi. Itlhaganele!	
Ijo, setlhopha sa rona se fentse!	
A re tsene mo moleng go emela bese.	

Letlha:



A re kwaleng

Bana ba ne ba ile kae?	
Go ne go na le mela e le mekae ya batho ba ba emeng koo?	
Ba ne ba le kanakang mo moleng wa bobedi?	
Ba ne ba dira eng metsotso e e masomeamararo morago ga ura ya bone?	
Go ne ga diragala eng ka 6:15?	



Tiriso ya mafoko

Buisa mafoko, mme o reetse medumo. Gakologelwa gore kh le ph di khueditswe. Morago o dirise mafoko a le 5 go kwala dipolelo tsa gago mo bukatirong.

khudu	khemo	khabetšhe	phala	phenyo
khumo	khadi	khalara	phiri	phika
khiba	khiti	sekhu	phimola	pholo

Mafoko a tlwaelo

lekwalo
lorato
gore
tšhelete



A re direng

Tlatsa manakana mo tshupanakong nngwe le nngwe go bontsha nako e tiragalo e diragetseng ka yona.

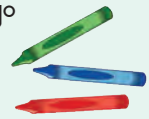

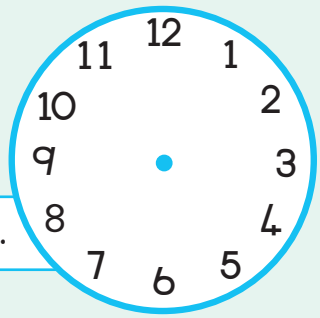

Mosimane o apara sekhafo sa gagwe.

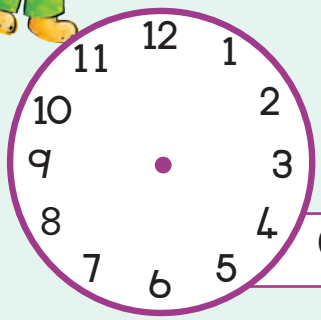

O kopana le ditsala tsa gagwe.

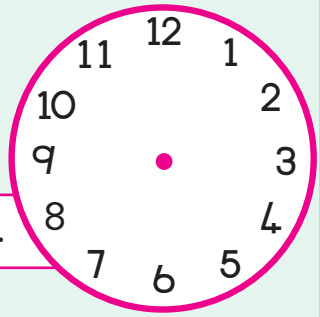

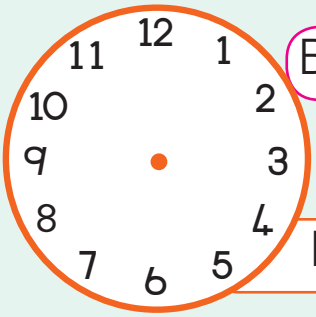

Ba eme mo moleng mo lebaleng la metshameko.

Ba tlogelwa ke bese.





Ka ga motshameko



A re kwaleng

Dirisa ditshwantsho go go thusa go kwala kgang ka ga loeto lwa bana go ya kwa motshamekong wa kgwele ya dinao. Feleletsa kgang ya gago ka go bua gore go ne ga diragala eng morago ga 6:15 thapama.



1

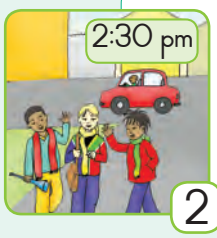

2



3



4



5

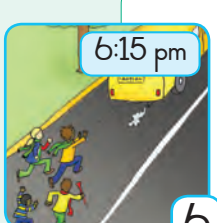

6

Letlha:

Boithabiso

Lebelela setshwantsho sengwe le sengwe. Jaanong, tshwaraganya mafoko go bopa lefoko le le lengwe le le bidiwang gore ke leinatswako.




bolo + tloa = bolotloa



mosadi + mogolo = _____



monna + mogolo = _____



tsela + tshweu = _____




letlhaka + noka = _____



thaba + tshweu = _____





telele **telejana** **teleletelele**

Thembi wa motimamolelo



A re buiseng

Thembi ke motimamolelo. O dira kwa Umtata. Jimi le Thandi ba reeditse ditherisano tsa Thembi mo seyalemoweng.





Motshwaraditherisano: Ke nako e kana kang o le motimamolelo, Thembi?

Thembi: Ke nako e telele. E ka nna dingwaga di le tlhano.

Motshwaraditherisano: Goreng o tsere tshwetso ya go nna motimamolelo?

Thembi: Ke ne ke batla go thusa batho.

Motshwaraditherisano: O ithutile jang go dira tiro e?

Thembi: Ke ne ka ya kwa sekolong sa go ithutela go nna motimamolelo.
Ke ithutile go tima molelo, go tshwara selepe le lethombo. Ke ithutile gape le thuto ya potlako.

Motshwaraditherisano: A o tshwanetse go itekanela le go tia mo mmeleng go dira tiro e?

Thembi: Ee, o tshwanetse go itekanela mo mmeleng.
O ka dira jalo ka go sianasiana ura e le nngwe tsatsi lengwe le lengwe. Gape ke ne ke ya go itshidila tsatsi lengwe le lengwe mo lefelong la itshidilo.

Motshwaraditherisano: A o a boifa fa o lwa le go tima molelo?

Thembi: Nnyaya, le go ka! Ke akanya thata ka ga molelo le gore ke tshwanetse go o tima jang.

Motshwaraditherisano: A o setse o kile wa sireletsa diphologolo?

Thembi: Ee, mo bekeng e e fetileng, ke sirelditse ntšwa. E ne e iphitlhile ka fa tlase ga bolao. Diotlwana kana diruiwaratwa di a iphitlha ka gore di boifa molelo. Go bokete mo go rona go ka di bona.



A re direng

Buisa ditherisano tse le tsala ya gago.
A yo mongwe e nne motshwaraditherisano fa mongwe ena e nna Thembi.

Letlha:

A re kwaleng Araba dipotso tse.

Maikaelelomagolo a go tshwara ditherisano mo seyalemoweng ke eng?	
A	Go itsise batho gore ba tshwanetse go dira jang go thibela melelo.
B	Go rotloetsa batho go nna batimamolelo.
C	Go naya bareetsi tshedimosetso ka ga batimamolelo.
D	Go itsise batho ka mokgwa o Thembi a tumileng ka teng.

Diotlwana kana diruiwaratwa di dira eng fa go na le molelo?	
A	Di a iphitlha ka gore di a boifa.
B	Di tabogela kwa ntle
C	Di batla se di ka se dirang.
D	Di bogolela kwa godimo gore o kgone go di bona.

Goreng Thembi a sa boife fa a tima molelo?	
A	O na le didiriswa tse di kgethegileng.
B	O itekanetse gape o tiile.
C	O itse gore o tshwanetse go lwa le go tima jang molelo.
D	O matlhagatlhaga thata mo go timeng molelo.

O dira jang gore a itekanele mo mmeleng?	
A	O ya go itshidila mo lefelong la itshidillo.
B	O a sianasiana.
C	O a sianasiana a bo a ya mo lefelong la itshidillo.
D	O tiile ka tlhago.

A re kwaleng Kwala ka ga se o batlang go nna sona fa o godile. Goreng o batla go dira tiro eo.



TEACHER: Sign _____ Date _____

Se ke batlang go nna sona



A re direng

Iketsise gore o setse o bone tiro e o batlang go e dira fa o godile letsatsi lengwe. Dira thutiso eno le tsala ya gago, mme le refosane go tshwara ditherisano.



Ke nako e kanakang o ntse o le _____ ?

Ke eng se se go rotloeditseng gore o nne _____ ?

Ke eng se o se ratang thata ka ga tiro e?



A re kwaleng

Dira dipalomafoko tse.

botlhoka + nnete =	botlhokannete	monna + mogolo =	
botlhoka + tsebe =		tsela + tshweu =	
mosadi + mogolo =		modira + mmogo =	

Naya dipalamofoko tsa gago, go bopa mainatswako.



A re kwaleng

Tlatsa mafoko a a tlogetsweng.

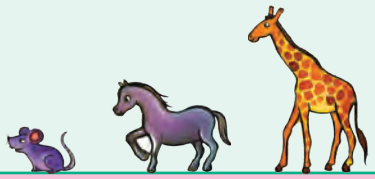

leele		leeleleele
	tiilenyana	
telele		teleletelele

Letlha: _____



Boithabiso

Thala mola go tloga mo go tshwantshanyo go ya mo phologolong.

Gantsi re tlhalosa selo ka go se bapisa le se sengwe. Sekao: fa motho a le matlhajana ra re o tshwana le mmutla. Seno se, ke tshwantshanyo. Gantsi mo tshwantshanyong re dirisa diphologolo.


katsana


phikoko

1 O bokete jaaka tlou

2 O bogale jaaka _____

3 O bodutu jaaka _____

4 O rototse matlho jaaka _____

5 O moleele jaaka _____

6 O na le kgang jaaka _____

7 O bonolo jaaka _____

8 O nanya jaaka _____

9 O taboga jaaka _____

10 O boferefere jaaka _____

11 O rata dithotse jaaka _____

12 O bonya jaaka _____

13 O opela jaaka _____

14 O makgakga jaaka _____

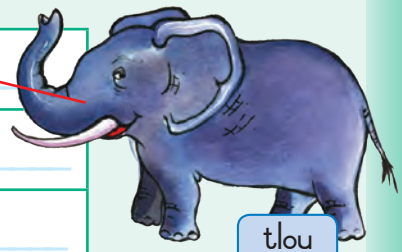
tlou


leobu


kwana


tau


pitse


khudu


notshe


nonyane


legotlo


lerubusi

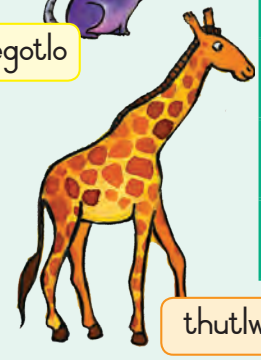
thutlwa


phokojwe

Jaanong, itirele dipolelo tsa gago go bontsha tshwantshanyo. Di kwalele fa tlase fa.

1. tlou 2. tau 3. notshe 4. khudu 5. nonyane 6. kwana 7. pitse 8. phikoko 9. phokojwe 10. thutlwa 11. katsana 12. lerubusi 13. kgomo 14. legotlo

TEACHER: Sign _____ Date _____

Letsatsi la laeborari gape



A re buiseng

Jimi le Thandi ba ya kwa laeboraring gape. Gompieno ba tsaya buka e e buang ka ga ditshenekegi. A re boneng se buka e buang ka ga sona.



Go ne go le mogote, mme ditshoswane di le matlhagatlhaga go kgobokanya mmopo le dijo tse dingwe go di somarelela nako ya setlha sa mariga.

Tsie e e bidiwang Gerry, e ne e ntse e opela, e tswirinya gape le go tlo latlola. E ne e le letsatsi le le gakgamatsang tota mo go yona fa e ne e ntse e tshameka ka katara ya yona, mme e ne e opela go fitlhela letsatsi le bo le wela. E ne e ntse e tlhokometse metlhala ya ditshoswane fa di kgobokanya le go boloka mmopo go tla go ja mo setlheng sa mariga.



Gerry: Goreng o sa tlogele go dira, mme o tle go opela le go bina le nna?



Tshoswane: Nnyaya, re mo tirong felo fa. Mariga a a tla, mme re tshwanetse go boloka dijo gore re se ka ra tla ra bolawa ke phefo ka nako ya mariga fa go le tsididi. Morena, Gerry, le wena o ne o tshwanetse go dira jalo.

Gerry: Nnyaya, ke botsenwa fela. Nka se ka ka itshwenya gona jaanong. Mariga a sa ntse a le kgakala thata gape go na le dijo tse dintsi thata.



Gerry, tsienyana ya batho e tswela pele ka go opela le go bina, e opela e ntse e tswirinya fa ditshoswane tsona di ntse di tsweletse pele go dira. Morago ke fa setlha sa mariga se fitlha. Gerry tsienyana ya batho e ne e se na dijo. Gerry o ne a tshwerwe ke tlala thatathata. O ne a ya kwa ntlong ya ditshoswane.



Gerry: Tsweetswee, ke kopa sengwe sa go ja. Ke bolawa ke tlala. A ga le na go mpha dijonyana le nna ka ja?

Tshoswane e ne ya mo neela dijonyana go puga legaba.

Tshoswane: O ne o ntse o bina selemo sotlhe, fela ga o a boloka le fa e ka nna dijonyana go tla go ja ka nako ya mariga. Go na le nako ya go dira le nako ya go tshameka.

Letlha:

Mo selemong se se latelang, tsie e ne ya dira ka thata go ikgobokeletsa le go boloka dijo go tla go di ja mo nakong ya mariga. Tsie e ne e lemogile sengwe mo botshelong, mme e sa batle go tshwarwa le go bolaya ke tlala gape.





A re kwaleng

Araba dipotso.

Goreng go le mosola mo go tsie go kgobokanya le go boloka dijo?

Go ne go tlaa diragala eng ka tsie fa tshoswane e ne e sa mo naya dijonyana go ja fa e ne e tshwerwe ke tlala?

A o akanya gore go ne go siame gore ditshoswane di neye tsie dijo? Goreng o akanya jalo?

Tsie e ne ya fetoga jang?

Kwala leina le le tshwanetseng kgang e?

Batla madiri kana mafoko a mane a a dirang tiro mo kgannyeng e.



Tiriso ya mafoko

Buisa mafoko, mme o ele tlhoko ka moo medumo kw le lw e dumisiwang ka nako e le nngwe ka teng. Morago o dirise mafoko a le 5 go kwala dipolelo tsa gago mo bukatirong.

kwa	kwela	lwa	Lwetse
kwala	lekwa	lwala	bulwa
kwena	lekwalo	lwela	lelwapa

Mafoko a tlwaelo

thulaganyo
para
karolo
potokwe

TEACHER: Sign _____ Date _____

Go tswirinya ga tsie



A re direng

Buisa tlhaloso ka ga mmele wa tsie, mme morago o kwale dileibole tse di nepagetseng mo setshwantshong.

Mmele – karolo ya mogatla wa tsie. O na le diphatlha tse di dirisediwang go hema mo dikarolong tsa mmele.

Sehuba – karolo ya fa gare ya mmele, mo maoto le diphuka di kgomaretseng teng.

Dinakana – dinakana tse pedi mo tlhogong di dirisediwa go utlwa le go dupelela.

Maoto a a dirisediwang go tsamaya – ke a mane a makhutshwane a dirisediwa go tsamaya.

Matlho – a mabedi a a dirilweng ka matlhwana a mannyane.

Maoto a a dirisediwang go tlolatlola – maoto a kwa morago ke a magolo gape a tiile go dirisediwa go tlolatlola.

Diphuka – tsie e na le diphuka di le pedi tse ditelele tse di dirisediwang go fofa.

Tlhogo – fa pele ga mmele.

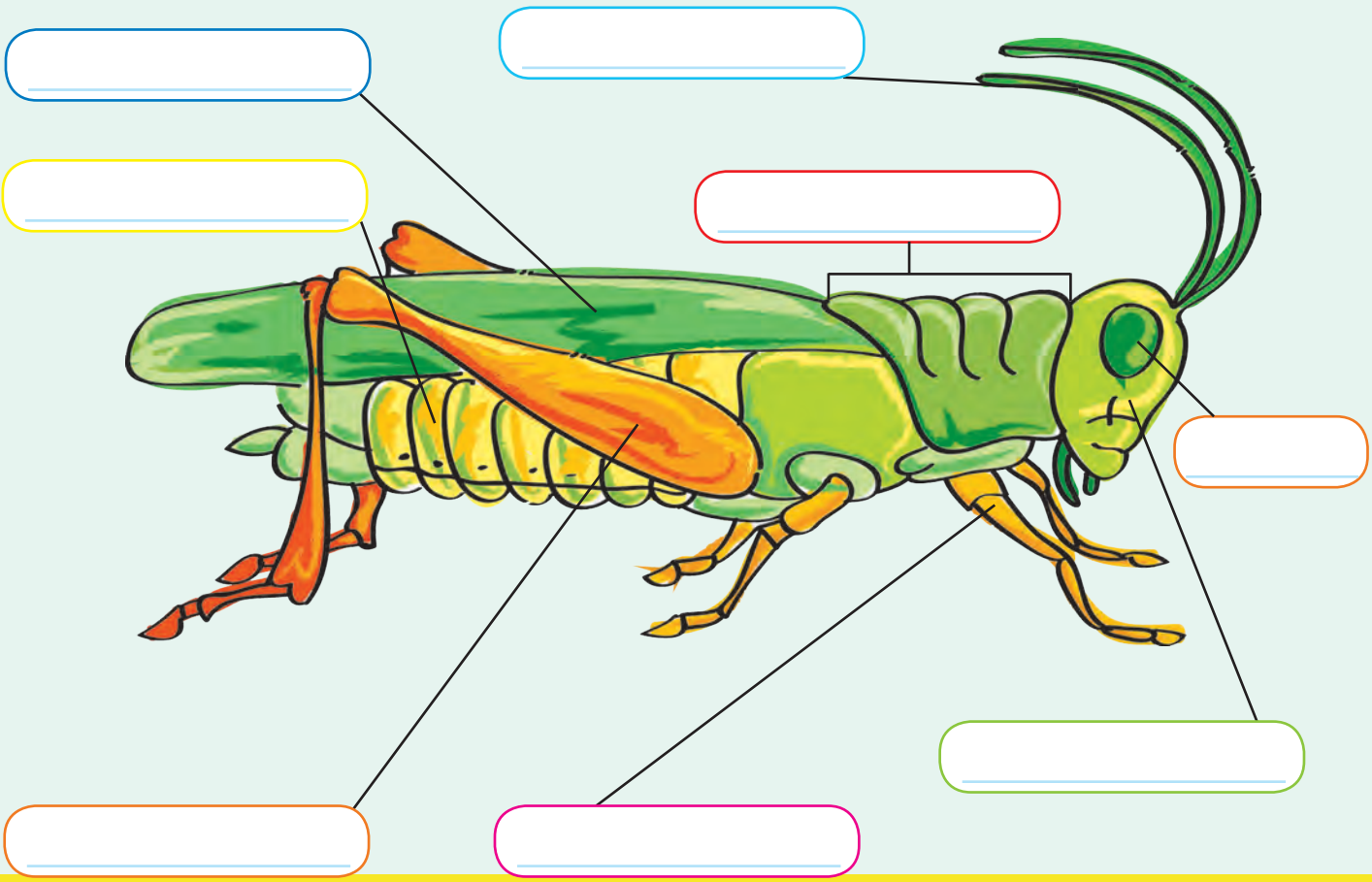

Letlha: _____



A re kwaleng

Kopolola tse ba di buang jaaka dipolelo tsa puosebui.
Dirisa matshwao a puiso.



Tlogela go ntena, tlaya re tshameke.

Go bua tsie, "Wena _____

O tshwanetse go kgobokanya dijo tsa mariga.

Go araba tshoswanenyana, " _____





A re bine.

Go bua tsie, " _____

Mphe dijo, tsweetswee.

Go kopa tsie, " _____





Boithabiso

Batla o bo o sekeletse mafoko mo keriting.

siama

tsie

thata

rona

phunyeletsa

magwata

godimo

tsena

ena

yona

mogala

siana

x	v	l	y	s	i	a	m	a	z	m	z
y	o	n	a	o	w	o	n	z	x	o	x
u	z	w	r	o	n	a	x	q	w	g	g
t	s	i	e	s	i	a	n	a	e	a	o
h	m	a	g	w	a	t	a	h	q	l	d
p	h	u	n	y	e	l	e	t	s	a	i
z	t	s	e	n	a	w	x	n	x	g	m
t	h	a	t	a	x	s	e	n	a	h	o

Lefatshe lotlhe le mo boitumelong



A re buiseng Mo lefatsheng lotlhe re na le malatsi a boikhutso le a meletlo.

Jaanong, re fitlhile kwa bokhutlong jwa mophato 3. Re ikemiseditse go ya mo mophatong 4. Re itshiamisetsa go ya mo meletlong e e kgethegileng.



Ka nako ya botsalo jwa Morena re amogela dimpho. Gape re naya ditsala tsa rona le balelapa dimpho. Re na le setlhare sa matsalo a Morena mo ntlong ya rona. Re baya dimpho ka fa tlase ga setlhare. Re kgabisa setlhare, mme re baya naledi fa godimo ga sona. Ka nako ya botsalo jwa Morena re ja dijo tse dintsi thata.

Re ka se ke ra emela Diwali. Eo ke nako e re bonang dimonamone le dimpho tse dintsi. Re phuthela dimonamone le dikuku ka mo dibokosong, mme re di naya batho ba ba re etetseng. Re tshuba dipone tse dinnyane ra bo re di baya go dikologa ntlo. Re kgabisa dintlo tsa rona gore di lebege sentle.





Mo nakong e e tlang e tlaa bo e le Hanukkah. Re tlaa bo re na le dijo tse dintsi tse di monate tse re tlaa di jang. Re rata go ja dikuku tse di apeilweng ka dipane gape le didonate. Gape re batla le go amogela dimpho. Bontsalaarona ba tlaa tla go re etela. Rotlhe re tla thusana go apaya dijo le go tshuma dikerese mo ntlong ya rona.

Letlha:



Mo nakong e e tlang e tlaa bo e le Eid. Ke solofela gore re ya go amogela dimpho tse dintle thata. Re ya go naya le ditsala tsa rona dimpho. Gape re ya go nna le dikuku le dimonamone tse dintsi tse re yang go di ja. Re a itse gore ke Eid go tswa mo popegong ya ngwedi. E nna teng ka letlha le le farologaneng la ngwaga mongwe le mongwe.



A re kwaleng Ke dimpho dife tse o tlaa di dirang go tla go di naya balelapa le ditsala?

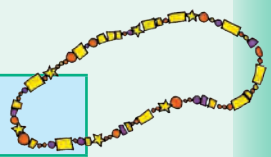

O tla neela bomang dimpho tseo?	Ke eng se o tla se dirang?





Tiriso ya mafoko Buisa mafoko, mme o reetse medumo. Morago o dirise mafoko a le 5 go kwala dipolelo tsa gago mo bukatirong.

thoba	magwata	furalela	kae
theko	thata	morara	kwale
ruthagana	thatafala	para	fale

Mafoko a tlwaelo

bobedi
boraro
bona
le fa



A re kwaleng Leka go batla tshedimosetso e e latelang ka ga malatsi a a boikhutso.

Letsatsi la boikhutso	Le ka letlha lefe?	A go na le mongwe yo o mo itseng yo o tla itumelelang letsatsi le la boikhutso?
Letsatsi la botsalo ba Morena		
Diwali		
Eid		
Hanukkah		

TEACHER: Sign _____ Date _____


AMERIKABOKONE
ATLELANTIKI
AMERIKABORWA


LEWATLE LA AKTIKI
YUROPA
AŠIA
AFORIKA
PHASIFIKI
LEWATLE LA INTIA
OCEANIA
ANTAKATIKA

O kgethegile.
Mmele wa gago otlhe o kgethegile.
Mmele wa gago ke wa gago!



OPE A SE KA A TSHWARA MAPELE A GAGO.

O tshwanetse go bolelela mongwe fa motho ope fela a tshwara mapele a gago.

O tshwanetse go bolelela mongwe fa motho ope fela a re o dire dilo tse o sa di batleng.



O ka leletsa mang go bona thuso:

Child Line: 0800 05 55 55

SAPS Crime Stop: 086 00 10111

SAPS Emergency Number: 10111

Life Line: 0861 322 322

Child Protection Unit: 012 393 2359/2362/2363



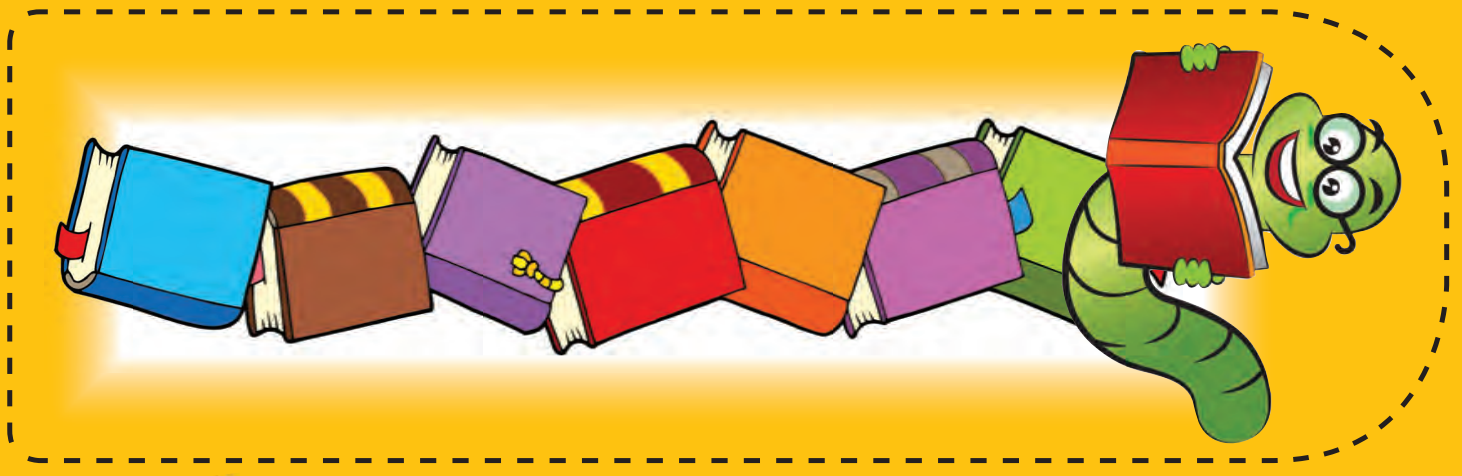





Finger puppets:

Cut out the finger puppets on the dotted black lines and fold on the dotted white lines. Now glue on the back where shown to form a finger puppet.

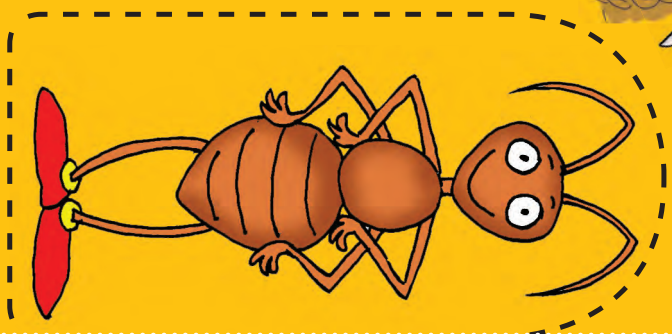

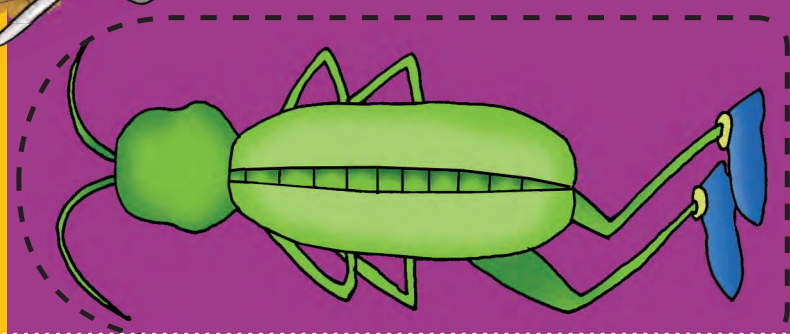

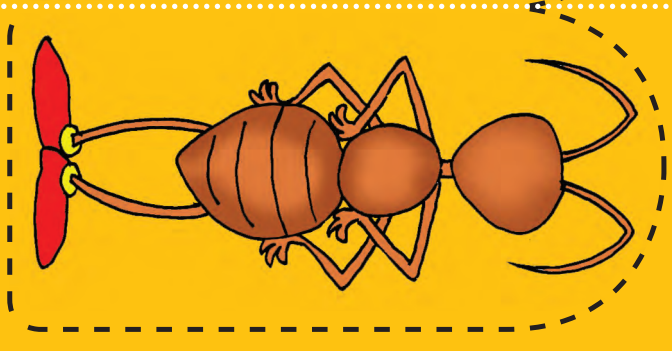

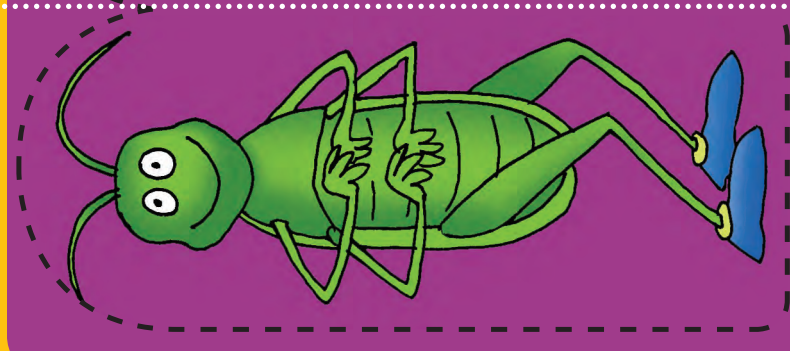

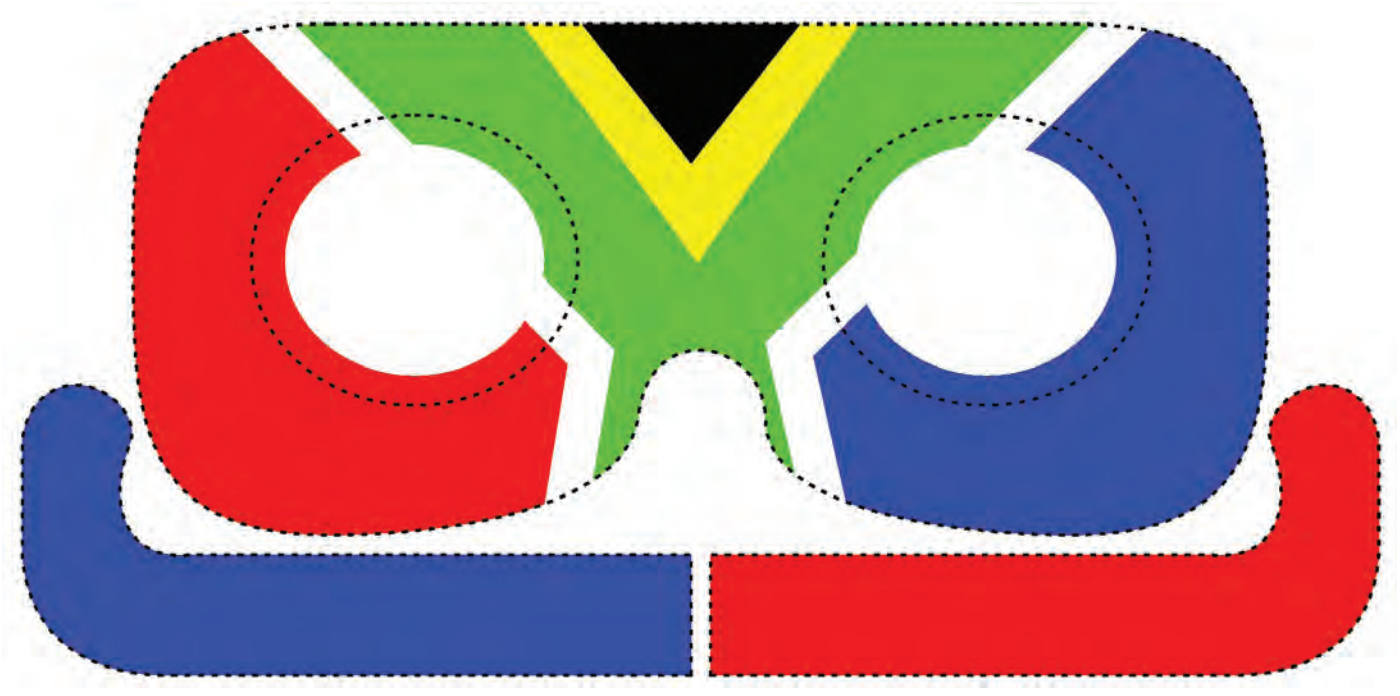



glue here

glue here

fold here

fold here

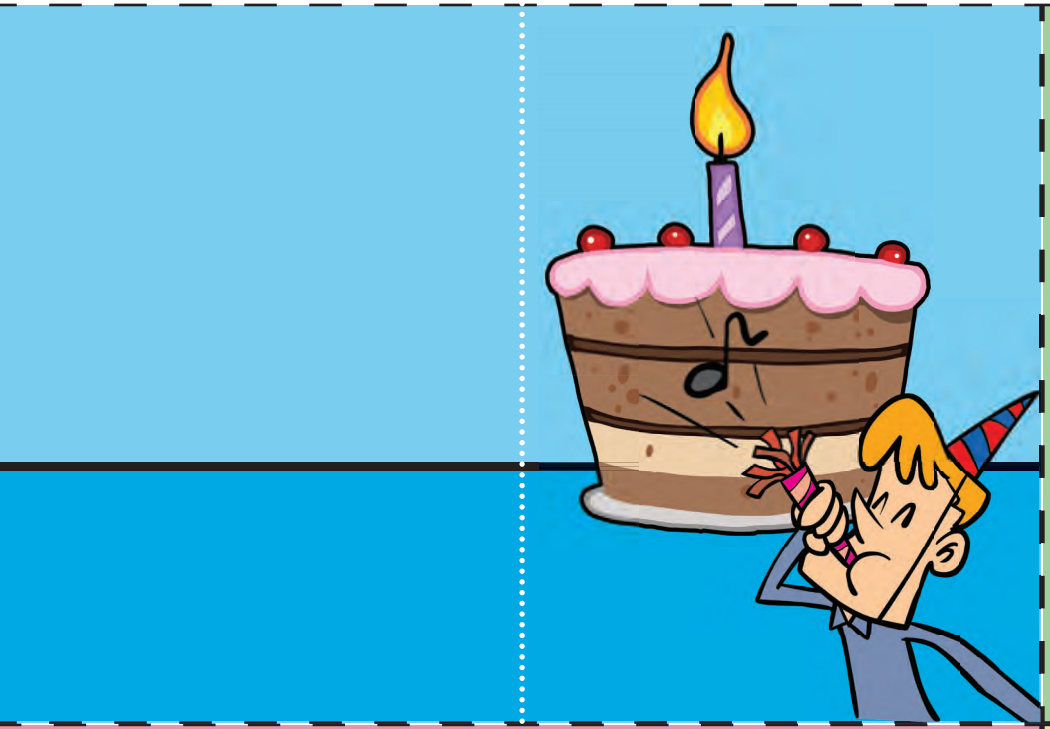

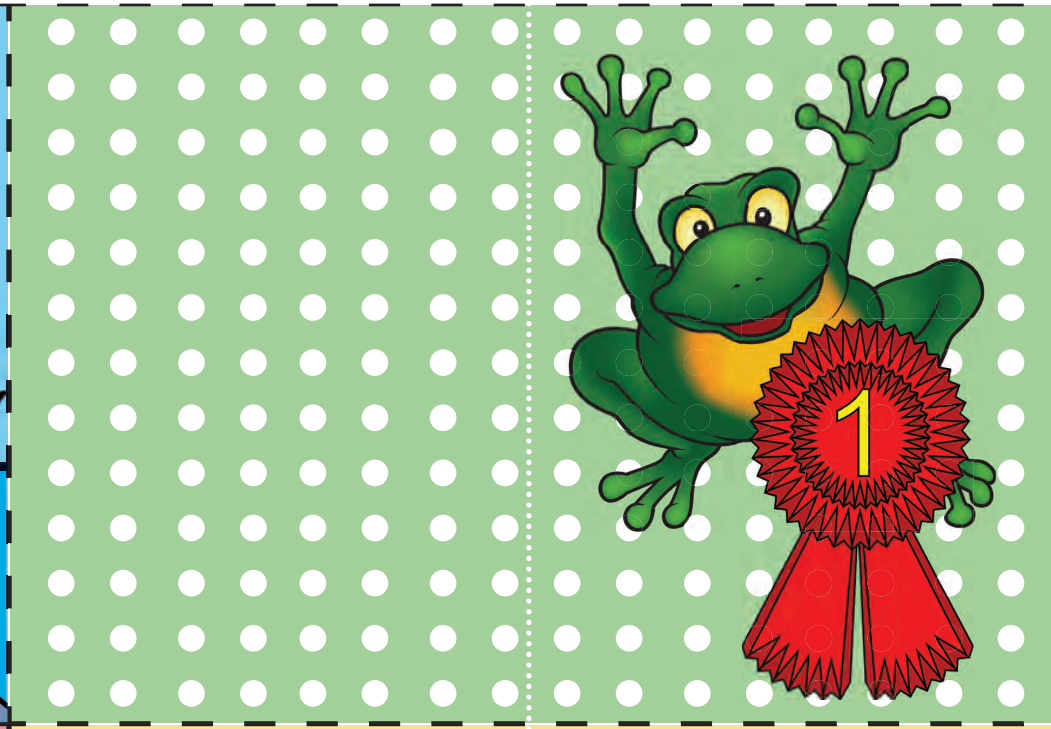
1

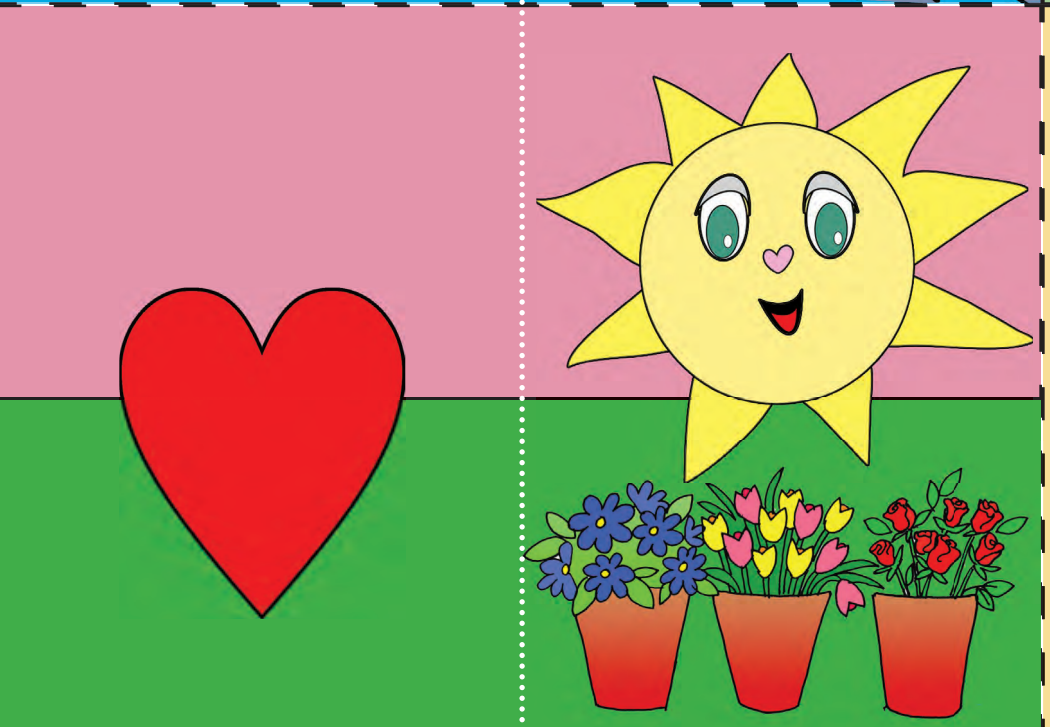


2011

