

UNkk Angie Motshekga.
uNgqongqoshe weMfundo
eyiSesekelo



UMnu Enver Surty.
iSekela loMnyango
weMfundo eyiSesekelo

Lezi zincwadi zokusebenzela zenzelwe abantwana baseNingizimu Afrika ngaphansi kwesandla sikaNgqongqoshe weMfundo eyiSesekelo, uNkk Angie Motshekga, neSekela likaNgqongqoshe weMfundo eyiSesekelo, uMnu Enver Surty.

Lezi zincwadi ezibizwa ngeRainbow Workbooks ziyingxenye yoMnyango weMfundo eyiSesekelo lapho uMnyango uzama khona ukungenelela ukuze kuthuthukiswe imfundo yabantwana bamabanga asuka kwelokuqala kuya kwelesithupha eNingizimu Afrika. UMnyango weZimali uxhase lo mkhankaso kaHulumeni njengento yokuqala uHulumeni azibekele yona ukuthi ayisukumele. Uxhaso loMnyango weZimali lusize uMnyango wezeMfundo ukuthi ukwazi ukukhiqiza uphinde usabalalise ngaphandle kwenkokhelo lezi zincwadi zokusebenzela ngazo zonke izilimi zaseNingizimu Afrika ezisemthethweni.

Sinethemba lokuthi othisha bazozithanda basebenze kangcono ngazo lezi zincwadi ekufundiseni kwabo kwansuku zonke, baphinde bathole futhi isiqiniseko sokuthi abafundi babo bafundiswa konke abamelwe ukufundiswa khona njengoba kuvela kusilabhasi yabo. Sizamile ukuqiniseka ukuthi sifaka izithonjana (ama-icon) emisebenzini yokwenziwa ukuze uthisha akuthole kulula ukuyilandela nokuqonda ukuthi umfundi yini alindeleke ukuyenza.

Sinethemba futhi lokuthi abantwana uqobo lwabo bazokujabulela ukusebenzisa lezi zincwadi ekukhuleni kwabo bakhule nolwazi eziluqukethe, bese kuthi wena njengothisha wabo uthokoze kanye nabo ekugcineni.

Sifisela wena nomfundi omfundisayo impumelelo ngenkathi usebenzisa lezi zincwadi.

ISBN 978-1-920458-41-6





Rainbow WORKBOOKS

ISIZULU HOME LANGUAGE
GRADE 4 – BOOK 1
TERMS 1 & 2
ISBN 978-1-920458-41-6
THIS BOOK MAY NOT BE SOLD.

UKUFUNDA ULIMI NGESIZULU – Ibanga lesi-4. Incwadi yoku-1

ISBN 978-1-920458-41-6

Ibuyekeziwe – Ihambisana ne-CAPS



Ibanga lesi-4

Igama:

Iklasi:

basic education
Department:
Basic Education
REPUBLIC OF SOUTH AFRICA

UKUFUNDA ULIMI NGESIZULU

Incwadi yoku-1
Ithemu 1 & 2

Ukubhala



Zilungiselele

Khetha isihloko.
Xoxa neqembu lakho niqoqe imibono.
Sebenzisa ibalazwe lemibono ukucacisa okubhale ngesakhiwo, ngabalingiswa kanye nangesizinda.

Ukugqakaza

Bhala uhlaka lokuqala.
Khumbula isakhiwo kanye nesigatshana ngasinye.

Buyekeza

Funda uhlaka lokugqakazile ngokucophelela bese ucela imibono kubangane ofunda nabo kanye nakuthisha.

Lungisa amaphutha

Lungisa isipelingi ulungise nezimpawu zokubhala.
Konke lokhu kulungise ohlakeni.

Shicilela umsebenzi wakho

Bhala umsebenzi ephepheni elihle lokugcina uma eselungisiwe amaphutha.

Uma kufundwa umbhalo

Ngaphambi kokufunda



- **Zama ukukhumbula izinto ozaziyo ngesihloko.**
- **Cabanga ngombhali kanye nesikhathi incwadi eshicilelwe ngaso.**
- **Funda ipharagrafu yokuqala neyokugcina yengxenye yokuqala.**
- **Zama ukuqagela ukuthi umbhalo lowo uzokhuluma ngani.**

Ukufunda



- **Ngenkathi ufunda, thatha ikhefana njalo nje ukuziqinisekisa ukuthi uyakuqonda okufundayo.**
- **Qhathanisa ukuqagela kwakho nalokho okuthola uma ufunda.**
- **Uma ungayazi incazelo yamanye amagama, yifune esichazamazwini.**
- **Uma kunengxenye ongayizwa, yifunde futhi kancane kancane. Phinda uyifunde uphimisele.**

Emva kokufunda



- **Zama ukukhumbula izinto ezibalulekile.**
- **Yenza ibalazwe lemibono eqavile.**
- **Bhala isifinyezo ukuzikhumbuza amaphuzu abalulekile.**
- **Sebenzisa amaphuzu owatholile uwabhale wena phansi.**

Published by the Department of Basic Education
222 Struben Street
Pretoria
South Africa

© Department of Basic Education
Sixth edition 2016

ISBN 978-1-920458-41-6

This book may not be sold.

The Department of Basic Education has made every effort to trace copyright holders but if any have been inadvertently overlooked, the Department will be pleased to make the necessary arrangements at the first opportunity.

Ibanga lesi-4

Rainbow WORKBOOKS

Ulimi Lwasekhaya

NGESIZULU



Le ncwadi ngeka-:





ISIZULU

Incwadi yoku-1

INDLELA YOKUSEBENZISA LE NCWADI

Le Ncwadi Yokusebenzela idinga ukusetshenziswa ndawonye nezinye onazo. Uma wenza ulimi, thola olunye ulwazi kuCAPS.

Siyakwamukela kulesi sifundo solimi ebangeni elimaphakathi. Kuleli banga, le Ncwadi Yokusebenzela ihlelwe yalungiselwa ukuthi ihlumelelise ulwazi lolimi kubafundi bonke ukuze kuhlukumeliseke ikhono lokuxhumana empilweni yomfundi, kanye nolwazi lokufunda ezifundweni zakhe. Sethemba ukuthi izoba lusizo le ncwadi ekuthuthukiseni amakhono abafundi.

Le ncwadi ilungiswe yalandela uhlelo lwamasonto amabili ulubalulwe kuCAPS. Emakhasini 1, 35, 69, bekhasi 103, kuyo le Ncwadi Yokusebenzela, uzothola amazwi acacisa ukuthi yini nani okumele ifundwe emasontweni ahamba ngamabili. Iqoqo ngalinye lala masonto angamabili iqukethe lokhu okulandelayo:



1 Ukulalela nokukhuluma – amahora amabili emasontweni amabili

Kudingeka abafundi banikwe ithuba njalonjalo lokukhulisa ikhono Lokulalela Nokukhuluma ukuze bakwazi ukuqoqa ulwazi, baxazulule izinkinga, bethule nemibono. Le Ncwadi Yokusebenzela inemisebenzi embalwa yokwenziwa ongayandisa ukuqiniseka ukuthi abafundi balithola njalo ithuba loku khuluma.



2 Ukufunda nokubona – amahora ama-5 emasontweni amabili

I-CAPS ibalula ukuthi abafundi kumele bafunde baphinde babone imibhalo esemkhakheni othile kula masonto amabili. Lokhu kubandakanya: izindaba ezimfushane, izincwadi zokubhalelana, ama-imeyili, idayari, idrama, izindaba zephephandaba, ubuciko bomlomo, izindaba zamaphephabhuku, izingxoxo zasemisakazweni, izinkondlo, ama-eseyi ancengayo, izikhangiso, nezinkombandlela. I-CAPS iphinde yengeze ukuthi kumele ukufunda lokho kwenziwe ngezinsizakubona: amabalazwe, amashadi, amathebhula, imidwebo, amabalazwe emibono, amashadi esimo sezulu, amaphosta, izexwayiso, izithombe kanye namagrafu. Kule ncwadi uzothola izihlobonhlobo zalokhu.

I-CAPS ibalula ukuthi kumele uhlelo lokufunda lubheke okwenzeka ngaphambi kokufunda, ngenkathi kufundwa kanye nasemva kokufunda. Kukhona incazelo ephelele 'ngokufunda' ngaphakathi ekhaveni yale Ncwadi Yokusebenzela.



3 Ukubhala Nokwethula – amahora ama-4 emasontweni amabili

I-CAPS idinga ukuthi abafundi banikwe amathuba amaningi okubhala nokuhlela ukwenza ngcono ikhono lokwethula okubhaliwe, okulungiswe ngezinsizakubona kanye nokuhlelwa kwezindaba eziyizinhlobo ezahlukahlukene. Ekhaveni yangemuva ngaphakathi kulencwadi Yokusebenzela uzothola incazelo ephelele 'yokubhala'.



4 Ukwakheka Kolimi Kanye Nemigomo Yalo – amahora ama-5 emasontweni amabili

I-CAPS inohla lwemininingwane Yokwakheka Kolimi Kanye Nemigomo Yalo (izinto) okumele zenziwe ebangeni ngalinye. Le Ncwadi Yokusebenzela inemisebenzi yokwenziwa ebhekiswe ngqo kulokhu ebekelwe iqoqo lamasonto amabili. Ngokujwayelekile le misebenzi yokwenziwa ihambisana 'nokunanyathiselwe' okunencazelo imigomo yolimi.

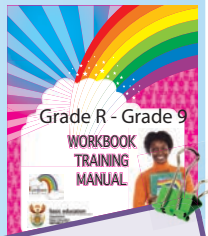

Thola omunye umhlahlandlela obizwa ngokuthi Incwadi Yokuqeqesha.

Okuqukethwe

Indikimba 1: Izindaba nezingxoxo



Izindaba
Ithemu 1: Amasonto 1 - 2

1 Ukudlala umdlalo 2
Ukufunda indaba nokuqagela.
Ukufunda indaba.
Ingxoxo ngabalingiswa, isizinda kanye nesakhiwo.
Ingxoxo ngokuqagela ukuthi indaba izophela kanjani.
Ukubhala isiphetho sendaba.
Ukudlala umdlalo omayelana nendaba.
Amagama amasha nomsebenzi obhekiswe emagameni agqanyisiwe endabeni.

2 Ukucabanga ngendaba 4
Amagama amasha: Ukuqondanisa amagama nezincazelo zawo.
Ukufunda uqonde indlela okuphendulwa ngayo imibuzo evulekile kanye nekhethisayo.
Fingqa le ndaba ulandele ukulandelana kwezehlakalo.

3 Okwalandela 6
Ukufunda isiphetho sendaba.
Ukuphinda kuxoxwe ngokwenzeke endabeni ngokulandelana kwakho.
Ukunikeza imisho yendaba izinombolo ngokulandelana kwayo.
Ukwethulwa kwamabizomvama.
Ukuthola amabizomvama endabeni.
Ukubhekisisa indlela yokubhala.

4 Ukubhala indaba 8
Okulandelwayo uma kubhalwa indaba.
Ukuhlela indaba usebenzisa ibalazwe lemibono.
Ukubhala indaba usebenzisa uhlaka.
Ukuthumela i-SMS, usebenzisa imisho elula.
Uyawabhala amagama amasha nezincazelo esichazamazwini sakhe.

5 Izinhlobo ezahlukene zamabizo 10
Ukuthola amabizomvama namabizoqho.
Ukusetshenziswa kwamabizoqho emishweni.
Amabizo ezinto ezibalekayo nezingabaleki.
Ukuthola ukuthi amabizo ayabaleka yini noma cha.

6 Ujabu uphehla amaqanda 12
Ukufunda nokuqagela ukuthi indaba iphela kanjani kusetshenziswa izinsiza-kubona.
Ingxoxo ngendaba – umlingiswa nesakhiwo.
Sebenzisa umdwebo wopopayi kanye namabhamuza enkulumo ukwakha indaba.
Lungiselela ukubhala indaba usebenzisa uhlelo olulula.
Bhala indaba emayelana nomdwebo ohlelweni lwakho.
Uyawabhala amagama amasha nezincazelo esichazamazwini sakhe.

7 Esikutshelwa yikhava yencwadi 14
Ukusebenzisa indaba efundiwe ngenjesibonelo sokuhlola incwadi.
Ukusebenzisa indaba nekhava uma uphawula ngesakhiwo nabalingiswa.
Ukuthola imithetho yekhava.
Ukubeka kafushane ngendaba ususela kumlingiswa ovelele ulandela uhlelo lokubhalwa kwedayari kusetshenziswa inkathi edlule.
Ukuqondanisa izichasiso namabizo, amagama aphikisanayo kanye namabizoqoqa.

8 Bhala ngendlela efanele 16
Ukulungiselele ukubhala umbhalo wakhe obhekele kakhulu umusho omkhulu kanye nezigatshana.
Uyawabhala amagama amasha nezincazelo esichazamazwini sakhe.

Amakhasi enkondlo
Ithemu 1: Amasonto 3 - 4

9 Ikhasi lenkondlo 18
Ukufunda izinkondlo ezimbili ngokuphimisela.
Bheka kakhulu ubunkondlo: ifuzamsindo, isigqi kanye nemvumelwano.
Phendula imibuzo yokufunda ngokuqonda enkondlweni.
Ukuthola amagama anemvumelwano kanye nobunye ubunkondlo.

10 Zibhalele inkondlo yakho 20
Ukugcwalisa amagama anemvumelwano ukuqedela inkondlo.
Ukubhala inkondlo enemvumelwano.
Ukwethulwa kwamabizosimo.
Ukugcwalisa amabizosimo afanele emishweni.

11 Incwadi yamabizo 22
Ukugcwalisa izinhlobo zamabizo encwadini ukuze kwakheke incazelo.
Ukubhala idayari usebenzisa amabizosimo.
Ukufingqa okukudayari ngomusho olula we-SMS.
Qedela ifomu lemininingwane yomuntu ngendlela yamabizoqho.
Thola uphinde usebenzise amabizoqho emushweni.
Hlela amabizoqho ngemikhakha yamagama abantu, ezindawo kanye nesikhathi (usuku nenyanga).

12 Uhambo lwesikole lwabathanda izinambuzane 24
Funda isimemo sohambo lwesikole.
Thola amabizo.
Phendula imibuzo yokufunda ngokuqonda.
Funda inkondlo bese ufuna amagama anemvumelwano. Dweba isithombe esihambelana nenkondlo.

13 Luvemvane ubukuphi? 26
Ukufunda izinkondlo ngezimo.
Ukufaka izimpawu emishweni

14 Amabizongxube 28
Ukuhlukanisa amabizombaxa namabizomvama.
Ukulalela imisindo yamagama.
Ukuthola amabizosimo.

15 Masicule 30
Funda inkondlo.
Faka izimpawu emishweni.
Izinto ezidinga ukukhunjulwa ngamabizo ezinto ezingabaleki.

16 Masibhale incwadi 32
Ukulungiselela ukubhala indaba.
Ukubhala nokwethula indaba ekhishwe embhalweni othile.





Ukudlala umdlalo

Ngaphambi kokufunda

- Bheka izithombe nezihloko bese uzama ukubikezela ukuthi leli tekisi limayelana nani.
- Yedlulisa amehlo ekhasini ukuba ubone ukuthi uzofunda ngani.

Ngenkathi ufunda

- Qhathanisa ukubikezela kwakho nalokho okufundayo.
- Uma kunesigaba ongasiqondi, sifunde futhi, ngokunensa. Funda kakhulu.



Masikhulume

Ake ubheke kulesi sithombe bese usho ukuthi indaba imayelana nani. Ucabanga ukuthi yindaba eyiqiniso le? Uma ucabanga zindala kangakanani izingane ezisendabeni?



Masifunde

Lalipholile ngalelo langa likaNcwaba, abeqembu lebhola labangaphansi kweminyaka eyi-12 baphuma begxuma ebhasini bexokozela. Babephikelele ukuyodlala umdlalo wokugcina waleyo sizini. Ngenkathi bedabula insimu bephikelele enkundleni yemidlalo kwakuzwakala amavuvuzela nezingane ezazimemeza zikhuthaza abadlalali.

Bonke babenesasasa ngomdlalo wamanqamu owawuphakathi kwesikole iNew Town nesamabanga aphansi iSea View.

U-Anna noMandu kwakuwukuphela kwamantombazana eqenjini laseNew Town. Babethemba ukuthi bazokwazi ukunqoba isikole samabanga aphansi, iSea View.

Ngenkathi u-Anna, ukaputeni, **edabula** ensimini wayezicabanga nje esemukela indebe yeqembu lakhe. Wayeyicabanga nayo **isimenyezeliswa** yilanga. U-Anna kwakungumuntu ozikhathazayo ngabanye. Wayesehlela ukuba kube nekhonsathi lesikole ukuze kutholakale imali yokuthenga izicathulo zebhola zalabo ababengenayo eyokuzithengela. Namuhla uzimisele ukuholela ithimu yakhe ekunqobeni.

NoMandu owayeneminyaka eyishumi nanye wayewulangazelele kakhulu lo mdlalo. Wayezicabanga nje esefaka igoli lokunqoba ngezicathulo zakhe eziyiphuzi. Wezwakala **ese**mbongoza ngenkathi ephonseka emgodini.



"Ngisizeni bo!" ekhala. U-Anna noPeter noJabu bagijima babuyela emuva ukuyosiza.
"O, bakwethu," ebalisa, egxuma ngomlenze owodwa. "Angikwazi ukuma ngonyawo lwami!" Wahlala phansi otshanini. "Ngethemba ukuthi angephukanga iqakala," esho zehla izinyembezi.

U-Anna akazanga ukuthi kuzomphatha kanjani yena uqobo ukulimala kukaMandu. "Phela uma uMandu engezukudlala, nami ngeke ngidlale. Kumele **ngimphuthumise** emtholampilo.

U-Anna wadonsa umoya kakhulu.

"Ungakhathazeki, Mandu," kusho yena. "Ngizokutholela udokotela."

"Cha, Anna, cha. Awukwazi ukwenza lokho. Ngizolinda nje lapha uze uphele umdlalo."

"Awukwazi ukusala lapha wedwa, Mandu," kuphendula u-Anna.

U-Anna waphendukela kwabeqembu lakhe. Wayelwa nokubamba izinyembezi lapho esethi, "Hambani nina niyodlala. Kumele **nihlabane** noma kanjani!"



Masibhale

Khuluma nomngani wakho ngokuthi uma nicabanga indaba izophela kanjani. Manje bhala isiphetho esinamagama asuka ema-40 – 50 kule ndaba. Ngabe u-Anna uzodlala noma uzosiza uMandu?

Ukucabanga ngendaba



Masikhulume

Abalingiswa abasendabeni sibazi ngezenzo zabo, imicabango yabo nezinkulumo zabo. Xoxani ngesimilo sika-Anna. Xoxani ngalokho akwenza, nakucabanga nezinyathelo azithatha.

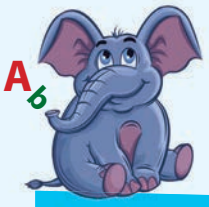

A6

Umsebeni wamazwi

Dweba umugqa ukuxhuma izwi elingakwesobunxele nencazelo yalo engakwesokudla.

edabula	icwebezela
imenyezeliswa	wakhala
embongoza	ehamba ewela
ngimphuthumise	niphumelele
nihlabane	ngimyise masinyane





Masibhale

Funda indaba kaMandu no-Anna bese uphendula le mibuzo:

Ngobani abalingiswa ababili abaphambili kulendaba?

Manje-ke kokelezela inombolo eseduze nempendulo okuyiyonayona.

Sazi ngani ukuthi uMandu wayenovalo?	
1	Akawubonanga umgodi otshanini.
2	Wayezicabanga esefaka igoli lokunqoba.
3	Wayekufuna ngempela ukudlala.
4	Wayengakwazanga ukulala ebusuku obendulela lolo suku.

Sazi ngani ukuthi abadlali babenesasasa?	
1	Babefisa ukunqoba.
2	Bezwa amavuvuzela.
3	Behla ebhasini bexokozela.
4	Abamsizanga uMandu.



Usuku:



Yimaphi amaqembu amabili ayedlala?
Thola umusho endabeni okhombisa ukuthi u-Anna wayengumuntu obezwelayo abanye.
Ngabe ucabanga ukuthi u-Anna omuhle kaMandu?





Masibhale

Bhala ngokufingqiwe amagama angama-40 – 50 ngalokho okwehlela uMandu.

TEACHER: Sign Date

3 Okwalandela



Masifunde

Manje-ke funda isiphetho sendaba. Ngabe ukhona eklasini lakho obelindele lesi siphetho?

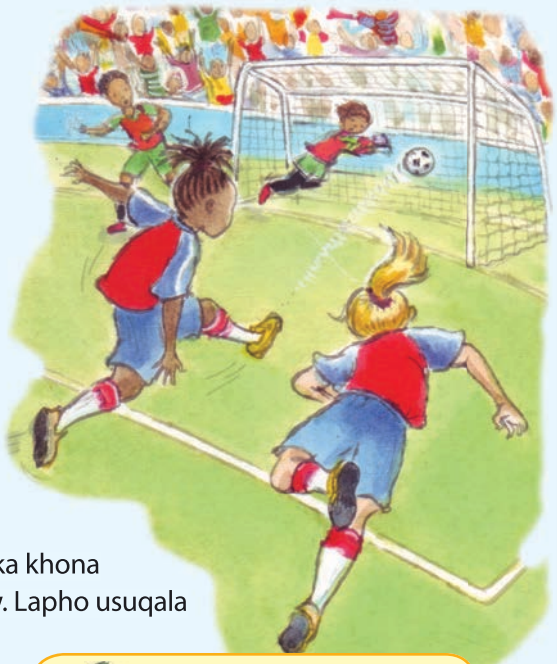

U-Anna wayelokhu esekele uMandu ngenkathi sebebuyela ebhasini, bahambisana sebeya emtholampilo. Udokotela waluhlolisisa unyawo lukaMandu. Wathatha i-X-reyi, wayibheka, wase emamatheka. Wase ebatshela ukuthi unyawo lukaMandu luzophola nje. Walubhandisha wase etshela uMandu ukuthi wayengalidlala ibhola uma ezizwa esengcono.

"Uma uthanda," kusho udokotela, "ngingakushayelela ngikuyise enkundleni yemidlalo. Kade ngagcina ukubukela umdlalo webhola."

Udokotela olungile-ke waya nabo ngemoto enkundleni yemidlalo. Bafika khona ngesikhathi sekhefu. Amagoli ayema-2 kuNew Town, ema-2 kuSea View. Lapho usuqala futhi umdlalo nala mantombazana angena enkundleni.

U-Anna washeshe wafakela iNew Town igoli lesithathu; kwathi ingakakhali nje impempe yokugcina, uMandu wafaka elesine. Izibukeli zahlokoma zihalalisa. Amavuvuzela akhala ezwakala le kude.

Ayejabule kakhulu amantombazana amabili lapho iqembu lawo seliyolandela isikole sawo indebe.



Ngaphambi kokufunda

- Bheka izithombe nezihloko bese uzama ukubikezela ukuthi leli tekisi limayelana nani.
- Yedlulisa amehlo ekhasini ukuba ubone ukuthi uzofunda ngani.

Ngenkathi ufunda

- Qhathanisa ukubikezela kwakho nalokho okufundayo.
- Uma kunesigaba ongasiqondi, sifunde futhi, ngokunensa. Funda kakhulu.





Masikhulume

Dedelanani nomngani wakho ekuxoxeni ngokuthi kwenzekeni endabeni kusukela lapho iqembu lebhola lehla ebhasini kuze kufike ekugcineni lapho iNew Town isinqoba emdlalweni. Ungakhohlwa ukusho ukuthi sasithini isko.



Masibhale

Fakela le misho izinombolo kusuka kweyoku-1 kuya kweye-6, ukukhombisa ukalandelana kokwenzeka kwezinto endabeni.

	UMandu akawubonanga umgodi owawusotshanini wase ephonseka kuwo.
	U-Anna wathatha uMandu wamyisa kudokotela.
	Udokotela wabuyisela amantombazana enkundleni yemidlalo.
	Izingane zahamba ngebhasi ukuya enkundleni yebhola.
	Badabula ensimini ukuya enkundleni yemidlalo.
	Amalungu eqembu ajabula kakhulu lapho esethola indebe yawo.

Usuku:

Amabizomvama



izicathulo zebhola





Masibhale

La mabizo ngamagama ezinto ongase uzibone uzithinte.

Ibhola



udoli



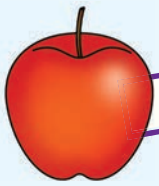

i-aphula

ipeni



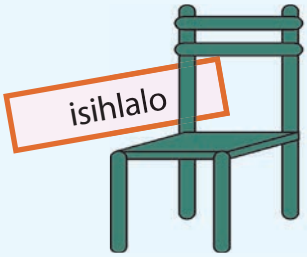

isihlalo

Manje ake ubhale amanye amabizo ejwayelekile ongase uwacabange.	

Thola udwebele amabizomvama ayishumi endabeni.



Masifunde



Masibhale

Manje-ke bhala imisho eyisithupha usebenzisa amanye amabizomvama owatholile.

Ukubhala i-eseyi

Uma ubhala i-eseyi kumele ulandele izinyathelo eziyisihlanu.

1. Ihlele kahle i-eseyi yakho usebenzise ibalazwe lemibono.
2. Bhala indaba kube sakugqakaza nje.
3. Lungisa ukupelwa kwamagama nezimpawu zokubhala.
4. Bukeza indaba yakho.
5. Lungisa amaphutha kule ndaba.
6. Ibhale ngobunono-ke manje encwadini yakho.



Ukubhala indaba



Masibhale

Gcwalisa leli balazwe lemibono ukukhombisa ukuthi kwenzekeni endabeni ngomdlalo omkhulu.

1 Ekuqaleni

Izingane zaziyaphi, zikwenzelani lokho?

2 Phakathi nendawo

Kwenzekani?

Gcwalisa isihloko sendaba

3 Phakathi nendawo

Kwase kwenzekani emva kwalokho?

4 Isiphetho

Indaba yagcina kanjani?

Usuku:



Masibhale

Manje-ke sebenzisa ibalazwe lakho lemibono ukuze likusize ekubhaleni indaba yakho kuleli khasi. Sesifake nezithombe ukukusiza. Indaba yakho kufanele ibe namagama alinganiselwa e-120 – 140.



- Sebenzisa ibalazwe lemibono elizokwelekelela ukuhlela ozokubhala
- Bhala umgqakazo
- Cela umngani wakho abheke amaphutha emgqakazweni
- Buyekeza umbhalo wakho ulungise namaphutha
- Emva kwalokho, wubhale ngobunono encwadini yakho.

Igama lendaba	
	
	
	
	Isiphetho

Thumela i-SMS kukaputeni webhola waseNew Town.





TEACHER: Sign _____ Date _____

Izinhlobo ezahlukene zamabizo

Amabizoqho

Amabizoqho ngamagama abantu, izindawo, izinyanga nezinsuku. Njalo nje aqala ngosonhlamvukazi.



Masibhale Bhala amagama amabizoqho abantu nezindawo.

Abantu	
Izindawo	

Kokelezela amazwi angamabizoqho okumele aqale ngosonhlamvukazi.

imbali
amarozi
inyanga
umary
umsombuluko
isihlalo
ujulayi
umandu
u-ann
ibhasi
ithekwini
ipolokwane
ibhola
itable mountain
inew town
isikole
usmith
uzuma
ubhanana
ujabu
ihonda
ilimpopo

Usuku:



Masibhale

Bhala imisho emine usebenzise amabizoqho.



Yimaphi amabizo okuthiwa ngawokubalekayo? Ngamagama ezinto esikwazi ukuzibala, njengezilwane nabantu. Sisebenzisa amagama anjengokuthi okuningi, okuthile okuyingcosane namabizo okubalekayo.

Yimaphi amabizo okungabaleki? Amabizo okungabaleki ngawezinto umuntu angeke azibala, njengesihlabathi, amanzi nosawoti. Sike sisebenzise amagama afana nokuthi "kuningi" (hhayi ngokubalwa), "kuncane" namagama okungabaleki.





Masikhulume

Buza umngani wakho ngezinto eziseklasini noma ekhaya. Buza imibuzo eqala ngokuthi:

Kungaki _____? Noma kungakanani _____?



Masibhale

Dwebela amabizomvama kulowo nalawo musho kule elandelayo. Nquma ukuthi ngawezinto ezibalekayo yini noma ezingabaleki bese uthikha ebhokisini elifanele. Kokelezela amabizoqho.

		Okubalekayo	Okungabaleki
1	Ngilambile kodwa akusengakanani ukudla okusele.		
2	UMolly unodoli abaningi.		
3	UJabu udlala esihlabathini.		
4	UDan unodadewabo ababili.		
5	UMark uthanda isinkwa.		
6	Saya ezindaweni eziningi ezinhle eGauteng.		
7	Izingane eklasini lami ziyayithokozela imidlalo.		
8	Nginezigqoko ezimbalwa nje.		
9	UDineo kumele angawudli ushukela omningi.		
10	UThuli kumele aphuze amanzi amaningi		

TEACHER: Sign _____ Date _____

UJabu uphehla amaqanda



Masikhulume

Bheka isithombe bese ufunda inkulumo esemabhamuzeni. Emva kwalokho xoxani indaba nide nidedelana. Gcwalisa ibhamuza lokugcina ukukhombisa ukuthi uJabu ucabangani.

1



2





Masibhale

Manje-ke faka indaba ezikhaleni ezifanele ebalazweni lemibono.



- Sebenzisa ibalazwe lemibono elizokwelekelela ukuhlela ozokubhala
- Bhala umgqakazo
- Cela umngani wakho abheke amaphutha emgqakazweni
- Buyekeza umbhalo wakho ulungise namaphutha
- Emva kwalokho, wubhale ngobunono encwadini yakho.

1 Ekuqaleni



Isihloko sendaba yakho

2 Emva kwalokho kwenzekani



3 Chaza okwakwenzeka esithombeni 3



4 Shono ukuthi indaba yaphela kanjani

Usuku:



Masibhale

Manje-ke sebenzisa ibalazwe lemibono ukubhala indaba yakho.

AMAGAMA

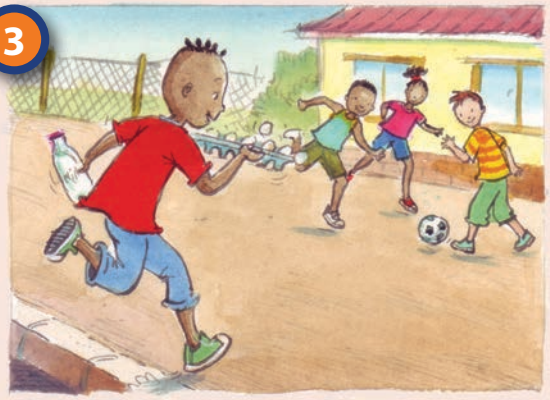



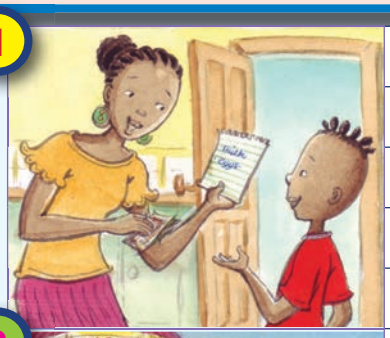



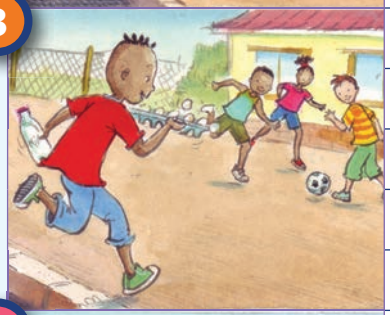



TEACHER: Sign

Date

Esikutshelwa yikhava yencwadi



Masikhulume

Xoxa nomngani wakho ngesikutshelwa yikhava yale ncwadi.

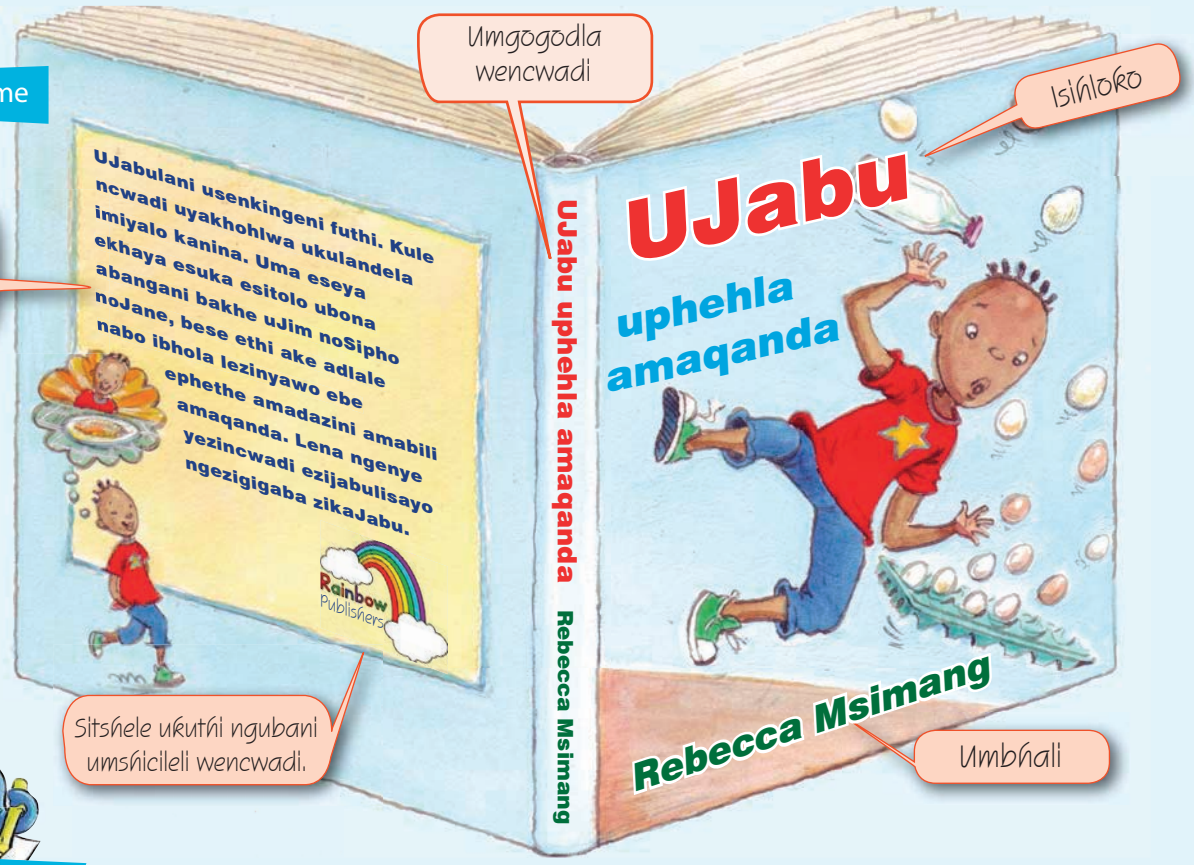



Masibhale

Manje ake ubhale uhluze le ncwadi.

Isihloko sencwadi	
Umbhali	
Abalingiswa abasemqoka	
Umshicileli	
Yini eyenzeka endabeni?	
Bhala imisho emibili esitshela ukuthi kukhona ezinye izincwadi ezibhalwe ngoJabu.	

Usuku: _____

Masibhale

Ake uzicabange nje unguJabu. Bhala okufingqiwe kudayari yakho ngamagama acishe abe ngama-40 ngokwenzeka ngalolo suku.



Dayari ethandekayo

Usuku: _____

Masibhale

Qondanisa la mabizo nezichasiso eziwachazayo.

Isichasiso sisitshela okunye futhi ngebizo, njengokuthi intombazana enhle

Izichasiso	-yingane	-hle	-phakeme	-namandla	-enza kancane

Amabizo	imbali	ingane	inkabi	ufudu	indlu

Iziphikiso ngamagama aphikisanayo namagama owanikiwe, isib. omuhle - omubi

Manje-ke qondanisa namagama aphikisayo emgqeni ongezansi.

-de	-qotho	-ncane	-hle	-nakekelayo	-thambile

-ningi	-ngenandaba	-fushane	-ngeqotho	-lukhuni	-bi

Okokuzithokozisa

Landela umugqa kusuka esithombeni kuya ebizweniqoqa elifanele.

Amabizoqoqa ngamagama amaqoqo abantu noma izinto, isib. Ihlukuzo lamagilebhisi








umhlambi | umhlambi | umhlambi | umhlambi | iqulo | ihlukuzo

TEACHER: Sign _____ Date _____

Bhala ngendlela efanele



Masibhale

Bheka isihloko sendaba maphakathi nebalazwe lemibono. Faka-ke eminye imidati ngesihloko ngasinye ebhokisini ngalinye ebalazweni lemibono.

Kuleli phepha lokusebenzela sibheka ukuthi zibhalwa kanjani izigaba zamapharagrafu. Zonke izindaba zinamapharagrafu, kanti ipharagrafu ngayinye idingida okusasihlokwana esisodwa. Imvamisa umusho wokuqala ngumusho oyisihloko. Wethula lokho imisho elandelyo ezobe ixoxa ngakho.

Ipharagrafu 1

Igama lami ngingu-_____

_____.

Iminyaka yami-_____.

Ngihlala e-_____.

KONKE

Ipharagrafu 2

Emndenini wakithi kunabantu aba- _____.

Ngihlala no-_____ wa/bami.

Isilwane sami esingumngani _____.

NGAMI

Ipharagrafu 3

Isikole engifunda kuso _____

_____.

SengiseBangeni _____.

Isifundo engisithanda kakhulu _____.

Ipharagrafu 4

Uma sesiphumile isikole ngithanda uku-_____

Abangani bami ngo-_____

_____.

Ebusuku ngaphambi kokulala ngi-_____

_____.

Usuku:



Masibhale

Sebenzisa ibalazwe lemibono ukubhala indaba ngawe. Njalo nje siye sishiye umugqa ongabhalwe lutho phakathi kwamapharagrafu.

Uma usuqedile ukubhala indaba yakho, cela umngani wakho ukuba ayifunde ulungise amaphutha uma ekhona.

Qala ngokubhala umgqakazo wendaba yakho.

Emva kwalokho, wubhale ngobunono encwadini yakho.

AMAGAMA

M
A
S
H
A

Ipharagrafu 1

Ipharagrafu 2

Ipharagrafu 3

Ipharagrafu 4

TEACHER: Sign Date

Ikhasi lenkondlo



Masifunde

Funda inkondlo kuzwakale. Ngenkathi ufunda, lalela isigqi sayo, nephethini lamagama elidala isigqi. Lalela amagama ezwakale njengemisindo yezilwane.

UKUKHULUMA KWEZILWANE









Ikati liyanyawuza,
ibhubesi liyabhodla,
Isikhova siyapopoza,
ibhele liyahonqa
Isihlonono siyanswininiza,
negundane lenzenjalo. Imvu
iyakhala kodwa mina NGIKHULUME.

Izinkawu ziyatshwekeza,
izinkomazi zibhonse,
Amadada ayagwegweza,
amajuba avukuthe,

Izingulube zinswininize,
amahhashi ayiyize,
Izinkukhu zikukuze, kodwa
mina NGIYASHO.

Izimpukane zishwaze, izinja
zigwavume, Amalulwane
ansegeze, izimpisi zihhewule,
Amaxoxo aklokloze, opholi
baklewule, Izinyosi zibhuze,
kodwa mina NGIKHULUME.

(Isuselwa kweka-A Shapiro)

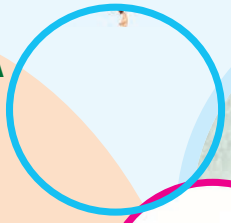









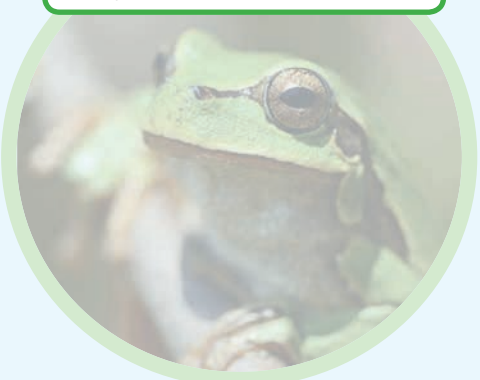

Enkondlweni amagama avame ukusetshenziselwa ukuzwakala kwawo endlebeni. Lokhu kuye kubizwe ngokuthi yifuzamsindo. Ake ulingise umsindo wezilwane eziyisithupha eziphawulwe kule nkondlo. Umngani wakho akaqagele ukuthi ulingisani.



Masibhale

Gcwalisa amagama ezilwane eziyisithupha eziphawulwe enkondlweni, kuthi ngaphansi kwaso ngasinye ugcwalise umsindo esiwenzayo.

ikati		
nyawuza		

Manje-ke gcwalisa amazwi athathwe enkondlweni enza imvumelwano nalana:

zihhewule	ziyatshwekeza	liyanswininiza
baklewule		
aklokloze	zigwavume	ayiyize

Usuku:

AMAGAMA



Masifunde

Manje-ke funda kuzwakale inkondlo elandelayo bese udwebela ngemibala eyahlukene amazwi ahamba ngamabili anemvumelwano. Dwebela zonke izenzo ezisitshela ukuthi lwenzani ufudu. Emva kwalokho phendula imibuzo.



UFUDWANA LWAMANZI



Kwakukhona ufudwana,
Lwaluhlal' ebhokisini,
Lubhukuda echibini
Luyokhwela ematsheni.



Lwaluzohlwith' umiyane,
Luhlwithe ngisho izenze,
Luyohlwitha uvemvane
Luze lungihlwithe nami.



Lwawubamba umiyane,
Lwalibamba nezenze,
Lwalubamba novemvane
Kwasala mina ngedwa.



C Lindsay (fetoletswe)

Masibhale



Lwaluhlala kuphi ufudu?
Lwalubhukuda kuphi ufudu?
Lwalugibela kuphi ufudu?
Lwalufuna ukuhlwithani?
Ufudu lwabamba ini?

TEACHER: Sign _____ Date _____

Zibhalele inkondlo yakho



Masibhale

Qedela inkondlo ngokugcwalisa amagama anemvumelwanosigcino.

ingilazi | isitimela | iklasi | ukuyithela | phandle

Inkondlo ngami

Ngingena kweleBanga 4 _____.

Ngiphuze ujusi ngencane _____.

Ngiyajabula uma liyeka _____.

Ngikhwel' ibhayisikili, hhayi _____.

Ngoba akumnandi ukuhamba _____.





Masibhale

Zibhalele inkondlo yakho. Zama ukusebenzisa amagama anemvumelwanosigcino ekugcineni kwemigqa enezinombolo ezingelona ugweje.

Isihloko senkondlo

1.

2.

3.

4.

5.

6.

7.

8.

Usuku: _____

Amabizosimo



Masibhale

Gcwalisa igama lomoya ozwakala ngaphakathi okhonjiswa yilobu buso. Lana ngamabizosimo.

ukwesaba | ukujabula | ukuthukuthela | ukudabuka

Bheka okungamabizosimo

Ibizosimo yinto ongeke wayibona, noma uyizwe ngendlebe noma uyihogele noma uyithinte noma uyinambithe, njengalokhu:








Masibhale

Qedela imisho elandelayo ngokugcwalisa ngamabizosimo.

1. UMandu wezwa _____ lapho elimala eqakaleni.
2. Wezwa _____ enhliziyweni lapho esecabanga ukuthi ngeke esadlala.
3. Wagcwala _____ ngoba engazange wabheka lapho ayehamba khona.
4. Thina sezwa _____ lapho sekufika i-ambulense izomlanda.
5. Kwathatha _____ ukuba uMandu abuye akwazi ukudlala futhi.
6. Isikole ababedlala naso sezwa _____ lapho sesehlulwa kulo mdlalo.

ukujabha



isibindi

ukuthukuthela

ubuhlungu

ukudabuka

ukwesaba

Incwadi yamabizo



Masifunde

Funda le ncwadi bese ugcwalisa amabizo ukuze incwadi ibe nomqondo.

- Faka amabizoqho anosonhlamvukazi emigqeni eluhlaza satshani.
- Faka amabizomvama angamagama ezinto ezithile emigqeni ebomvu.
- Faka amagama angamabizosimo achaza ukuthi uzizwa unjani emigqeni eluhlaza sasibhakabhaka.

_____othandekayo

Ngibhala le ncwadi nje ngiseholidini. Ngize lapha nodadewethu, u-_____.

Kumnandi ukubona idolobha i-_____.

Izolo sihambile sayoshaywa ngumoya wolwandle ngemva kwalokho sadlala umdlalo i-_____.

Sisuke lapho saya esuphamakethe. Besiyothenga igrosa.

Phela besidinga _____, _____, _____ kanye _____.



24 Steve Biko Road
Sea View
0120
2 Mashi 20____

Ebusuku izolo siye ebhayisikobho siyobona ifilimu esihloko sithi "Dinosaurs in our world".

Bengizwa _____njalo nje uma ngibona idinaso ena-_____amakhulu.

Bekuzwakala sesikhala siklabalasa.

Ngemva kwalokho abehlanga ubuthongo kimi. Phele bese ngigcwele _____ngihlaselwa nayiphupho elesabisayo.

Sizobuya kodwa ngempelasonto ezayo. Ngilangazelela kakhulu ukubuyela esikoleni.

Yimina

_____



Masibhale

Manje ake sicabange ngencwadi ojabulele ukuyifunda. Phinda uyixoxe le ndaba ngemisho e-3-4.

Bhala i-SMS iye kumngani usho ukuthi ikuphathe kanjani indaba oyifundile.

Usuku:

Amabizoqho





Gcwalisa okuthile ngawe kuleli khadi. Zonke izimpendulo zingamabizoqho okumele aqale ngosonhlamvukazi.



Masibhale

Konke ngami

Ubani igama lakho?	
Wazalelwaphi?	
Wazalwa ngayiphi inyanga?	
Yini igama lesikole sakho?	
Uhlala kusiphi isifundazwe?	
Ngubani igama lomunye wabangani bakho?	
Ubani igama likathisha wakho?	
Sithini isihloko sencwadi oyithandayo?	
Yiluphi uhlelo lwe-TV oluthanda kakhulu?	
Yiliphi izwe ongathanda ukuvakashela kulo?	



Masibhale

Manje-ke kokelezela amabizoqho ethebhuleni elingezansi.
Angase abe ngamagama abantu, izindawo, izinsuku noma izinyanga.

igoli	uveronica	umandu	elusikisiki	umkhulu
umsombuluko	isihlalo	ibhuku	itheku	umandla
icape town	imbali	umbhishobhi	imbali	udan
u-anna	ikhekhe	ipolokwane	ibhayisikili	ipeni
izicathulo	inkomazi	inkunzi	ingwe	isicathulo
ulwesine	u-okthoba	ujulayi	inyoni	isidleke

Bhala amabizoqho akulolu luhla olungenhla uwafake kumakholomu afanele angezansi. Bhala amabizomvama kumakholomu amabili okugcina.

Amabizoqho			Amabizomvama	
Umuntu	Indawo	Isikhathi	Into	Into

TEACHER: Sign _____ Date _____

Masifunde

ISIMEMO

New Town Primary School Environmental Club

Bafundi beBanga 4 abathandekayo

Uma nifuna ukufunda kabanzi ngezilwane nezinambuzane, yibani ngamalungu ale nhlangano ephathelene nokusendaweni.

Kwenzekani ngala maholidi?

Kuhlelwe uhambo oluqondene nokuyokwazi kabanzi ngezinambuzane oluyoba ngamaholidi ezikole ku-Ephreli.

Woza uzozibonela izinyosi nezivemvane, nezintuthwane, amabhungane nezintethe eGreen Valley Gardens

Isikhathi :	09:00–16:00
Usuku:	OLwesithathu, 6 Ephreli
Indawo yokusukela:	Iklasi leBanga 4D
Okumele ukuphathe:	Ukudla kwasemini kwakho nesiphuzo.

Ipeni, ibhuku lamanothi isigqoko selanga nekhamera uma unayo.

WASHIYWA WASHIYWA!

Usuku:

AMAGAMA

AMASHA

Masibhale

Funda isimemo futhi bese uphendula imibuzo.

Abafundi beBanga 4 babemenyelwe uhambo lokwenzani?

Lolu hambo lwaluzoqala ngaluphi usuku, ngasiphi isikhathi?

Izingane kumele ziphatheni?

Kusho ukuthini ukuthi "Washiywa washiywa"?

Ungathanda yini ukuluthatha lolu hambo lwesikole? Kungani usho kanjalo?

ISINAMBUZANE

Isinambuzane sinezingxenye ezintathu zomzimba, akudluli lapho. Sinekhanda, esingenhla kanye nesingezansi. Yilokho kuphela esikubonayo.

Ikhanda linomlomo nezitho ezakheke kahle, siphinde sibe namehlo ayinxakanxaka. Sinezimpondo ezizwa yonke into emhlabeni. Izinambuzane ziyathinta zilalele ziphinde zihogele.

Esingenhla kunamathele kuso imilenze. Sinemilenze eyisithupha, mithathu ohlangothini. Amaphiko anamathele kule ngxenye. Siyandiza noma sigxume noma sihuquzele.

Esingezansi sinakho konke okunye. Yikho konke esikudingayo. Siyaphefumula, sizale siphinde sigaye ukudla. Sigaye ukudla esikudlayo.

Masibhale

Funda le nkondlo uphimisele. Dwebela amagama anemvumelwano ahamba ngamabili. Emva kwalokho, sebenzisa incazelo yenkondlo ukudweba isinambuzane.

TEACHER: Sign _____ Date _____

Luvemvane ubukuphi?



Awubheke lezi zinkondlo. Yini oyibona kuzo? Zehluke kanjani kwezinye osuke wazifunda. Ngabe uyazithanda? Ngani?

Masikhulume



Maifunde

Funda lezi zinkondlo.



Vemvane oluhle

Ntokazi enhle
luvemvane kade ukuphi?

Yini sengathi lonke usuku
wena ubungabonwa
muntu?

Luvemvane oluhle
kodwa ubukuphi?

Ngikucinge ndawo zonke
esivandeni esiluhlaza.

Ubusucashephi
kubenyezela imisebe
yelanga?

Bengiqalaza ukuqhakaza
kwamaphiko akho lapha
nalaphaya.

Luvemvane
oluhle kade
ngikucinga.

Ubuntweza kuphi na?

O, ezingadini ezimbalini
ezibomvu, ezimhlophe
neziluhlaza.





Ngijatshuliswa yibhayisikili

Usuku:

Masibhale

Manje-ke bhala eyakho inkondlo yesimo esithile esukela kule midwebo. Qala ngokucabanga ngemidwebo. Ngemva kwalokho cabanga ngamazwi noma imisho ozoyisebenzisa.

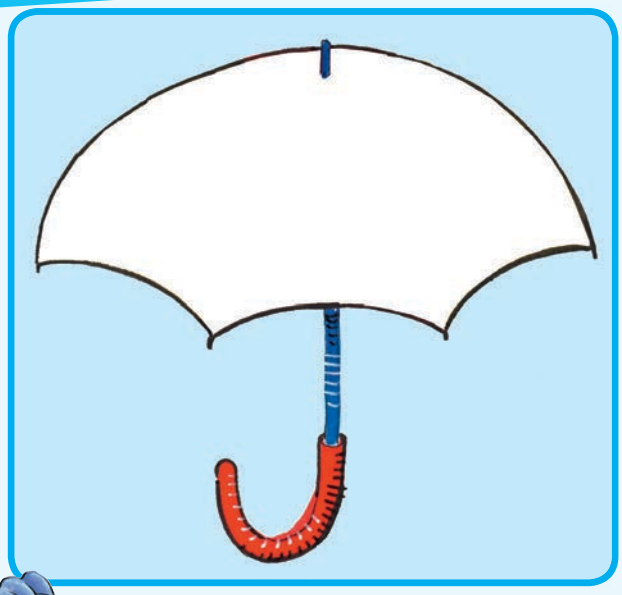



Masibhale

Faka izimpawu zokubhala kule misho. Khumbula ukufaka osonhlamvukazi kumabizoqho. Sebenzisa uphawu olufanele ekugcineni kwemisho.

? ! . ,

utumi uyogubha umkhosi wosuku lokuzalwa ethekwini ngojulayi

ujabu ungukaputeni weqembu leswallows junior

ngamemeza udadewethu unomusa ngathi makame

ngithenge iphephandaba iphephabhuku incwadi kanye nepeni

ngenze isamentshisi ngoshizi inyama yenkukhu noletisi kanye nekhukhamba

mina noveronica sithanda ukuvakashela uanti lulu epolokwane

Amabizongxube



Masibhale

Lana ngamabizo avezwa ukuxhumana kwamagama angaphezu kwelilodwa. Amagama angavela ocezwini lwenkulumo olulodwa noma kwezahlukene. Bheka izithombe uthole ukuthi yimaphi amagama ejwayelekile axhunyiwe ukwenza la mabizongxube. Amanye ala mabizongxube azokusiza: indizamshini, umahlekehlathini, ihlolamvula, uNtombenhle, umakhalekhukhwini, unyawontathu, usondonzima, isicishamlilo indlivaliwe, uMandlakayise.



bheka + ezansi = ibhekezansi 		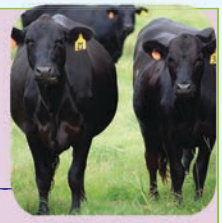
		
		



Masenze

Dweba ufake amalebula amabizongxube ozakhele wona.

+	+	+

Usuku:

Amazwi emisindo

A M A G A M A
M A S H A



Masibhale

Dweba umugqa ukuxhuma umsindo othile nesithombe esifanele.





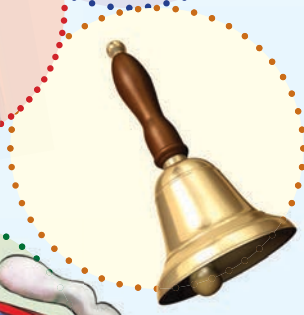



- nc-nc-nc
- nyawu-nyawu
- tshiyo
- tu–tu
- co-co
- nqe-nqe
- nswi-nswi
- nkri-nkri











Masenze

Dweba amagama ahambisana nemisindo.









Masibhale

Yehlukanisa la magama ukuze uthole amabizosimo amaningi.

Injabulo/ukufabukaukuzethembaukulungaiqinisoubunganiimfudumalounakekelaulakausiziinkululekoulwazindlalaukuphephaukufabukaukuzethembaukulungaiqinisoubungan

iimfudumalounakekelaulakausiziinkululekoulwazindlalaukuphephaukufabukaukuzethembaukulungaiqinisoubunganiimfudumalounakekelaulakausiziinkululekoulwazindlalaukuphepha

TEACHER: Sign _____ Date _____

Masicule

Hlabelelani iculo njengeqembu.

Masithokoze

Ibhubesi lilele ebusuku

Ehlathini kusebusuku
Lilel' ibhubesi
Ehlathini kuthule cwaka
Lilel' ibhubesi

Ikhorasi

He, ha, helele mama

O, uyimbube

Kulo muzi onokuthula
Lilel' ibhubesi
Kulo muzi kuthule cwaka
Lilel' ibhubesi.

Ikhorasi

Thula s'thandwa mus' ukwesaba
Lilel' ibhubesi,
Thula s'thandwa mus' ukwesaba
Lilel' ibhubesi.

Ikhorasi

Kuthisha:

Uma ungayazi indlela yaleli culo, cela omunye uthisha akuculele ukuze ulihlabelele neklasi lakho.





Masikhulume

Xoxela umngani wakho ngokwenziwa kuleli culo. Yisikhathi sini sosuku? Ibukeka kanjani le ndawo? Ngabe ucabanga ukuthi inokuthula? Ngabe yidolobha noma kusemakhaya? Abonakala enjani amahlathi?

Usuku:



Masibhale

Faka izimpawu zokubhala ngokunakekela kule pharagrafu ukuze ukwazi ukufunda ngokuthi livelaphi leli culo.

ngo1930 umculi ongumzulu usolomon linda waqopha leliculo okokuqala ngqa egoli

Khumbula ukusebenzisa osonhlamvukazi kumabizoqho ufake ukhefana phakathi kwamabizo awuhlu.



iculo walinika igama lokuthi mbube elinye igama lebhubesi

leli yiculo elidume kunawo onke aseke avela eafrika

leli culo lembube selaqoshwa ngezilimi ezinjengesifulentshi isijaphane isipenishi nesidani

Okumele kukhunjulwe

Amabizo abalekayo nangabaleki

Uma into ungenakuyibala kusho ukuthi ayinabo ubuningi. Ake ubheke lokhu:

Ubunye	Kungakanani
ubisi	ubisi oluncane
ushukela	ushukela omningi
uwoyela	uwoyela omncane nje
isihlabathi	isihlabathi esincane
amanzi	amanzi amaningi
ufulawa	ufulawa omncane
usawoti	usawoti omncane

Siyahlola nje	☺	☹
Ngingayifunda indaba ngiyiqonde imiyalezo esemqoka ekuyo.		
Ngingayiphendula imibuzo yokuqonda esuselwa kokubhaliwe.		
Ngingakwazi ukusibikezela isiphetho sendaba.		
Ngingabachaza abalingiswa abasendabeni.		
Ngingayixoxa futhi indaba engiyifundile, izigameko zilandelane ngokufanele.		
Ngingayihlela indaba ngisebenzise ibalazwe lemibono.		
Ningayibhala indaba enesiqalo nemaphakathi nesiphetho.		
Ngiyakwazi ukwakha amabizomvama, amabizoqho namabizosimo.		
Ngingawakhomba amabizo okubalekayo namabizo okungabaleki.		
Ngiyakwazi ukufaka izimpawu zokubhala emishweni.		
Ngingayibhala imisho eqondile noma elula nje.		
Ngiyakwazi ukwakha amabizongxube ngokuxhuma amagama amabili.		
Ngiyaluqonda ulwazi olubhalwe ekhaveni yencwadi.		
Ngingakubhala ukuhluza incwadi.		
Ngiyakwazi ukukhipha ulwazi kokubhaliwe (itekisi) noma enkondlweni.		
Ngingakubikezela okuzokwenzeka endabeni ngokubuka ukulandelana kwezithombe.		
Ngingayibhala indaba enesiqalo nemaphakathi nesiphetho.		
Ngingakubhala okufakwa kudayari.		
Ngingayibhala i-sms.		
Ngingayibhala inkondlo.		
Ngingayibhala inkondlo enesimo esithile.		
Ngingawakhomba amazwi ahambisana nemisindo enkondlweni.		
Ngingayikhomba imvumelwano enkondlweni.		
Okunye:		
Okunye:		

Masibhale incwadi

Usuku:



Masibhale

Hlela ukubhala eyakho indaba. Nquma ukuthi uzoyibhala ngani indaba yakho. Gcwalisa ibalazwe lemibono lapha ngezansi ukuze indaba yakho ibe nesiqalo, imaphakathi nesiphetho.

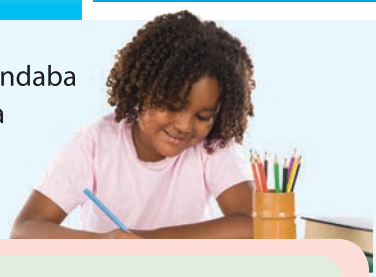

Ngemva kwalokhu gcwalisa ibalazwe lemibono elilandelayo.

Uzobhala ngani?

Ngobani abalingiswa?

_____

_____

_____

Chaza isimo sendawo
Indaba yenzeka kuphi?

_____

_____

_____

Kwenzekani?

_____

_____

_____

Yaphela kanjani?
Yini eyayenza indaba ibe mnandi?

_____

_____

_____

Indaba yami

Isiqalo

Qala ngokusho okwenzeka ekuqaleni.

_____

_____

_____

Imaphakathi

Shono ukuthi yini eyenzeka phakathi nendaba.

_____

_____

_____

Okulandelayo

Shono ukuthi yini eyalandela isiqalo.

_____

_____

_____

Isiphetho

Indaba yaphela kanjani?

_____

_____

_____

Sika ikhasi elilandelayo wenze incwadi. Ekhaveni, bhala isihloko sencwadi yakho. Faka igama lakho ngaphansi kwesihloko, ngoba phela nguwe umbhali. Dweba isithombe ekhaveni. Manje-ke bhala indaba yakho enesiqalo, imaphakathi nesiphetho.

Ngaphambi kokufunda

- Bheka izithombe nezihloko bese uzama ukubikezela ukuthi leli tekisi limayelana nani.
- Yedlulisa amehlo ekhasini ukuba ubone ukuthi uzofunda ngani.

Ngenkathi ufunda

- Qhathanisa ukubikezela kwakho nalokho okufundayo.
- Uma kunesigaba ongasiqondi, sifunde futhi, ngokunensa. Funda kakhulu.

IKHAVA



Dweba isithombe lapha.

Bhala isihloko sencwadi lapha.

Gcwalisa igama lakho (ungumbhali).

1

Isinyathelo 1: Goqa emgqeni onamachashaza.

Isinyathelo 2: Goqa ulandele umugqa wamachashazi.

Isinyathelo 3: Bamba ngesteyiphula kulolu hlangothi.

IKHAVA YANGEMUVA





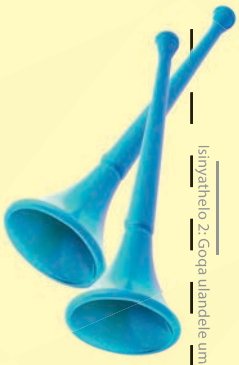

NGOMBHALI

Bhala igama lakho

Iminyaka yobudala

Lapho uhlala khona

8

Isinyathelo 4: Sika emgqeni onganqamuki ngemva kokuyihlanganisa ngestephula incwadi yakho.



4

Bhala imaphakathi lendaba yakho lapha.

Qhubeka lapha nendaba yakho.

5



Dweba isithombe lapha.



Dweba isithombe lapha.

Dweba isithombe lapha.

Phetha indaba.

7

Qala ukubhala indaba yakho lapha.

2

Dweba isithombe lapha.

Qhubeka nendaba yakho lapha.

3

Bhala ukuthi kwenzekani ekugcineni kwendaba yakho.

6

Okuqukethwe

Indikimba 2: Amaqiniso nokususelwa ekhanda



Izinganekwane
Ithemu 1: Amasonto 5 - 6

17 Umfana owayelokhu ethi "Impungushe!" 36

Ukwethulwa kwezinganekwane.
Uyayiphendula imibuzo ekhethisayo yokuhlola ukuqonda ebhekiswe endabeni.
Ingxoxo mayelana nendaba: umyalezo, abalingiswa kanye nesizinda.
Dlalani umdlalo omayelana nendaba.
Umsebenzi wokwenziwa ngamagama amasha.

18 Umfana owamemeza ethi "Umkhumbimkhathi!" 38

Dlalani umdlalo omayelana nendaba.
Ingxoxo nomsebenzi wokubhalwa mayelana nesizinda, abalingiswa kanye nesakhiwo. Ukuqhathaniswa kwezinganekwane ezimbili.
Abafundi kumele basebenzise indlela yokubhala ehambisana nohlaka ukwakha indaba yabo.
Uyawarekhoda amagama amasha nezincazelo esichazamazwini sakhe.

19 Iziqalo zamagama 40

Ukwethulwa kweziphongozo kanye namagama ayimisuka.
Okushiwo yiziphongozo.
Ukuthola iziphongozo kanye nokuzisebenzisela ukuguqula okushiwo wumusho.
Ukudlala umdlalo omayelana nomkhumbi-mkhathi. Ukusebenzisa imisho elula kanye nesendleleni yempoqo.

20 Izisho nezijobelelo 42

Ingxoxo ngokushiwo yizaga. Ukuqondanisa izaga nezincazelo zazo.
Ukwethulwa kwezijobelelo.
Yini izijobelelo ezijwayelekile?
Ukuthola izijobelelo kanye nemisuka.
Ukusebenzisa izijobelelo ozinikiwe emishweni.
Uyawarekhoda amagama amasha nezincazelo esichazamazwini sakhe.

21 Ikhasi elinemibala eminingi 44

Funda indaba.
Ingxoxo ngabalingiswa abayizilwane eziziphathisa okwabantu, isakhiwo kanye nokuthi indaba izophela kanjani.
Uphinda axoxe ngokulandelana kwezehlakalo okuthinta abalingiswa abahlukahlukene.
Amagama amasha asetshenziswe endabeni.
Dweba "ibalazwe" elimayelana nezehlakalo endabeni.
Ingxoxo yeqembu labafundi lapho liqagela khona ukuthi indaba izophela kanjani.
Ukufingqa ukulandelana kwendaba kusetshenziswa amagama ayizihlanganiso, okokuqala, kwabe, emva kwalokho nelithi ekugcineni.

22 Kwabe sekwenzekani futhi 46

Ukuqhubeka kwendaba.
Dlalani umdlalo nikhombise ukukhula kwesakhiwo.
Ukufingqa indaba kulandelwa ukulandelana kwezehlakalo.
Uyawarekhoda amagama amasha nezincazelo esichazamazwini sakhe

23 Ukulungiselela indaba ezobhalwa 48

Ukucacisa amabanga ahlukene endaba bese kubhalwa indaba ngokulandelana kwezinto kubhekwe kakhulu isingeniso, umzimba kanye nesiphetho.
Uyawarekhoda amagama amasha nezincazelo esichazamazwini sakhe.

24 Izaga 50

Ingxoxo ngezaga, ukuzicacisa nokuzichaza.
Umdlalo owaziwa umhlaba wonke. Isiqalo nesijobelelo. Ukuthola iziqalo nezijobelelo kanye nemisuka yamagama.
Ukusetshenziswa kwamagama avela emdlalweni kwenziwe ngawo imisho.

Isivivinyo esinemiyalelo
Ithemu 1: Amasonto 7 - 8

25 Ukufunda indlela yokupheka 52

Ukufunda indlela yokwenza isaladi yezithelo.
Ukubala izindleko kanye nokuthola izithako nezitsha ezizosetshenziswa.
Ukubhala indlela yokupheka ukudla okumnandi.
Ukusetshenziswa kwezabizwana zoqobo.
Ukuthola nokukhombisa izabizwana.
Ukubhalwa kwemisho kusetshenziswa izabizwana zokukhomba.

26 Isabizwana sokukhomba 54

Ukusetshenziswa kwezabizwana zokukhomba – lokhu lokho lokhuya, lezi lezo leziya
Ukubhala imisho usebenzisa izabizwana zokukhomba.

27 Okukabani 56

Ukuthola nokusetshenziswa kwezabizwana zobumnini.
Ukukhetha izabizwana ezifanele.
Uyawarekhoda amagama amasha nezincazelo esichazamazwini sakhe.





28 Ukwakha ichwane 58

Ukufunda umbhalo onemiyalelo.
Ukuphendula imibuzo yokuqonda imiyalelo.
Ingxoxo ngokulandelanisa ukusebenza kwendlela yempoqo.
Ingxoxo ngezinto ezidingeka uma sekusetshenzwa.
Ukusungula imiyalelo kanye nezinto ezidingeka emdwebeni ophathelene nokwenziwa kwenkukhu ezofakwa esitsheni. Ubenzisa indlela yokwakha uhlaka lwemiyalelo.

Umbhalo oqukethe ulwazi
Ithemu 1: Amasonto 9 - 10

29 Zithini izindaba? 60

Ukufunda udaba lwephephandaba. Bheka kakhulu izihloko ngokwemigqa yokubhaliwe, usuku, isigatshana esiyisingeniso kanye nokusetshenziswa kwemidwebo nezihlokwana.
Phendula imibuzo ngencazelo kanye nangokuthungatha imithetho.
Ukusetshenziswa kwezimpawu zokubhala kanye neziphetho.
Uyakwazi ukusebenzisa izivumelwano.

30 Ukufunda izindaba 62

Uyazilungiselela enze uhlaka lodaba lwephephandaba esebenzisa amagama awakhethe yena wayesewafinyeza.
Ukwazi ukuhlanganyela neqembu kudingidwe.
Uyayisebenzisa indlela yokubhala umbhalo. Uyakwazi ukubhala izindaba esebenzisa inkathi edlule.
Uyazibhala izindaba zephephandaba esebenzisa izindlela ezaziwayo zokwethula izihloko ngemigqa efanele, njll. Uyazilungiselela ethule inkulumo ebhekiswe odabeni olusephephandabeni.
Uyawalungisa amanothi enkulumo yakhe azoyibhala esebenzisa inkathi edlule.
Uyabusebenzisa ubuningi.
Uyawarekhoda amagama amasha nezincazelo esichazamazwini sakhe.

31 Ukwethula inkulumo 64

Amasu okwethula inkulumo ehleliwe.
Ubuningi.
Zihlole.

32 Bhala indaba 66

Ukuhlela isu lokubhala indaba emayelana nabalingiswa, isakhiwo, isizinda kanye nesiphetho.
Ukubhala indaba ezikhaleni ezilungisiwe ezizosikwa kamuva.





Umfana owayelokhu ethi "Impungushe!"



Yinganekwane lena. Izinganekwane yizindaba ezazixoxwa ngezikhathi zakudala. Azibhalwanga phansi, kwakuxoxwa kuphela. Zazidlulela kwabanye abantu ngokuxoxwa. Sonke sinazo izinganekwane esizaziyo, njengeyofudu nonogwaja, uNanana Boselesele, impungushe negwababa, nezinye. Iningi lezingwanekwane linesifundo esijulile.

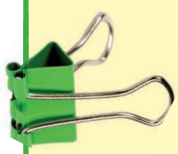

Ngelinye ilanga kwakunomfana owayeneminyaka eyi-10. Nsuku zonke wayaye athathe izimvu ayozelusa zidle utshani. Zonke izinsuku wayeye ahlale ngaphansi kwesihlahla entabeni azibuke ziwumhlambi laphaya. Ekugcineni wezwa engasaphathekile kahle. Wasuka wamemeza wathi, "Impungushe! Impungushe! Impungushe isukela izimvu!"

Bezwa abantu, beza begijima entabeni. Kodwa uma befika bathola ukuthi akukho mpungushe esukela izimvu. Bathola umfana kuphela elusile, ebahleka ukuthi bezele ubala.

"Yekela ukumemeza uthi kunempungushe ingekho!" basho bemthethisa umfana abantu. Ngaleso sikhathi babebuyela emuva.

Ngosuku olulandelayo, wamemeza futhi umfana, "Impungushe! Impungushe! Sizani! Impungushe isukela izimvu!"

Babuya futhi abantu beza entabeni ngamajubane bezolekelela umfana.

Bathola umfana eyedwa futhi kungekho mpungushe, bathi, "Mfana omncane, musa ukumemeza ufune usizo kungekho lutho olungahambi kahle. Yekela ukumemeza uthi kunempungushe ingekho!"

Wahleka inhlinini umfana ebabona bekhononda bebuyela emuva futhi.

Emva kwezinsuku ezimbalwa umfana wabona impungushe ihamba inuka, ifuna izimvu. Wethuka wamemeza kakhulu, "Impungushe! Impungushe! Impungushe isukela izimvu!"

Abantu bavele bazithulela bebona ukuthi ubenza izilima. Akekho owakhuphuka weza kuye ukuzomsiza.

Ntambama bamangala ukubona umfana engabuyi nezimvu. Bahamba baya entabeni beyomfuna. Bamthola ehlezi phansi ekhala.



"Bathola ukuthi iye yafika impungushe yadla izimvu ezimbalwa yabaleka futhi. Ngiye ngamemeza ngifuna usizo, akekho umuntu oye weza," kuthetha umfana.

Kukhona abantu ababelokhu bemduduza umfana sebebuyela emuva ekhaya.

"Sizokusiza ekuseni ukuthi weluse izimvu," kusho lo muntu embamba emsondeza kuye emduduza. "Kodwa yekela ukuqamba amanga, uma wenza kanjalo, akekho umuntu ozoza… noma seyifike ngempela impungushe!"

Masikhulume

Kungani kungafikanga muntu kumfana?

Dlalani umdlalo ngale ndaba. Nizodinga ukuthi kube nomfana, impungushe kanye nezimvu nabantu.









A6

Sisebenza ngamagama

Thola la magama.

umhlambi

impungushe

bemduduza

ememeza

amanga

inhlinini

u	m	h	l	a	m	b	i	n	d
d	g	u	s	b	i	l	s	g	e
b	e	m	d	u	d	u	z	a	m
i	m	p	u	n	g	u	s	h	e
u	i	d	n	t	d	n	u	l	m
d	l	i	g	u	u	g	i	d	e
i	n	h	l	i	n	i	n	i	z
g	d	n	i	a	m	a	n	g	a



Masibhale

Funda le mibuzo bese ukokelezela uhlamvu oluseduze kwempendulo efanele.

Wayememezelani umfana athi, “Impungushe”?	
A	Wayenesizungu efuna ukuthi abantu bamnake.
B	Wayecabanga ukuthi kunempungushe.
C	Wayefuna ukuqamba amanga.
D	Wayefuna ukwethusa impungushe.

Kungani abantu bengazange beze umfana ememeza?	
A	Babesebenza emapulazini abo.
B	Babecabanga ukuthi uqamba amanga futhi.
C	Abazange bamuzwe.
D	Babefuna ukuthi impungushe idle izimvu.

Yisiphi isihloko kwezilandelayo esifanele le ndaba?	
A	Usuku impungushe eyadla ngalo izimvu
B	Umfana owayelusa izimvu
C	Umfana owacela usizo
D	Usuku oluhle entabeni

Yisiphi isifundo esikule ndaba?	
A	Uma ufuna usizo akekho umuntu ozokusiza.
B	Ungabobanga umsindo omkhulu.
C	Uma uvama ukuqamba amanga, akekho umuntu ozokukholwa noma sewukhuluma iqiniso.
D	Ubothembeka.

Umfana owamemeza ethi "Umkhumbimkhathi!"



Masifunde

UThabo wayethanda ukunakwa. Wayelokhu ememeza umndeni nabangani ethi mabazobona umkhumbimkhathi ayethi uyawubona. "Wozani nizobona," kusho yena. "Wozani nozobona umkhumbimkhathi!" kumemeza umfana, noma athi "Sizani, kukhona into endizayo engaziwa evela esibhakabhakeni!"

Njalo uma ememeza uThabo abantu bebegijima besuka edolobheni elincane bazobona umkhumbimkhathi. Babeye bafike bangaboni lutho. "Uhambile!" wayesho etshela bonke abantu.

Wakwenza lokhu okokuqala uThabo; wakwenza okwesibili, okwesithathu – wakwenza kaningi.

Ngelinye ilanga, wawubona ngempela umkhumbimkhathi. "Sizani," ememeza, "umkhumbimkhathi ufikile, uhlezi ensimini. Sizani, sizani! Wozani nonke!"

Akukho muntu oweza.

Kulowo mkhumbimkhathi kwaphuma inunu eluhlaza eyesabekayo yathi kuThabo, "Ngisize! Ngifuna uphethiloli kanye nokudla ngiyonika umndeni wami. Abantabami bafuna ukudla masinyane! Siza siphe amakhasi ezihlahla amaningi!"

"Sizani!" kumemeza uThabo. "Kunabantu abangaziwa abalambile!"

Akukho muntu oweza.

Wagijima uThabo eyofuna amakhasi ezihlahla nophethiloli egalaji likaphethiloli. Wabonga umuntu oluhlaza.

Wakhathala uThabo walala phansi enhlabathini ngenkathi umkhumbimkhathi usuka undiza unyamalala.

"Yini leyo, Thabo?" kubuza unina ebona umkhumbimkhathi undiza unyamalala.

"Akuzungisiza ngalutho ukukutshela, mama," kusho uThabo, enikina ikhanda. "Ngeke ungikholwe."

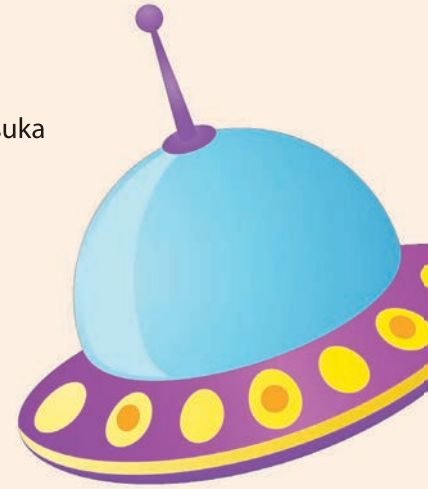

Usuku:



Masikhulume

Dlalani le ndaba. Nizodinga umuntu ongaziwa wasemkhathini, nezingane, umfana kanye nonina.

Ifana ngani le ndaba nendaba “Yomfana owamemeza ethi ‘Impungushe!’”?



Masibhale

Buka izindaba zombili bese ugcwalisa ithebhula.

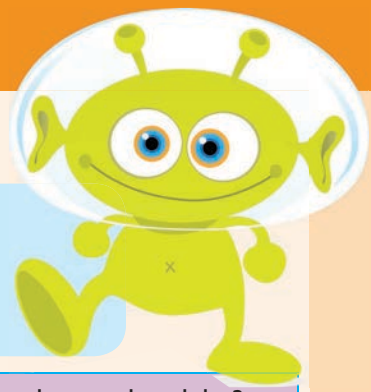

Indaba	Ngubani umlingiswa oqavile?	Uthini ngesakhiwo?	Uthini umyalezo wale ndaba?
Umfana owamemeza wathi “Impungushe!”			
Umfana owamemeza wathi “Umkhumbimkhathi!”			



Masibhale

Manje bhala indaba ecishe ibe ngamagama ayi-120 ngomfana noma amantombazana eyakhala icela usizo.
Qala ngokubhala indaba ephepheni nje bese ucela umngani wakho akubhekele yona.
Manje yibhale ephepheni elihle kulesi sikhala esingezansi.

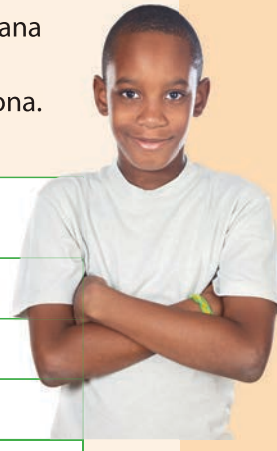

Isihloko sendaba yakho	
Umemeza uthini umfana noma amantombazana yakho?	
Kwenzekani ngelinye ilanga ememeza kungaphenduli muntu?	
Kwaba yini umphumela walokho?	
Uthini umyalezo wendaba yakho?	







TEACHER: Sign _____ Date _____



Yini isiqalo segama

Isiqalo akulona igama eliphelele. Yingxenye yegama engasekuqaleni kwegama eliphelele, kanti ingxenye elenza liphelele yona ibizwa ngesiqu.
Uma sifaka isiqalo segama kuba khona incazelo entsha egameni lelo. Lapha sizobhekisa eziqalweni zamabizo.



Isiqalo sivame ukuguqula incazelo yegama.



Masenze

Buka lesi sibonelo. Kwenzekani uma uhlanganisa isiqalo nesiqu segama? Lisho ukuthini igama elisha?

isiqalo	isiqu segama
u-	-mama

Zisho ukuthini lezi ziqalo?

Isiqalo	Incazelo
u-	ubunye
o-	abaningi
isi-	okukodwa
izi-	okuningi
aba-	okuningi



Masibhale

Zungelezela iziqalo kula magama alandelayo. Dwebela isiqu segama.

isisu umuntu izinkwa iso izinti umuthi amasondo isango onogwaja ilanga ogogo amafu



Masibhale

Faka iziqalo ezimbili kulezi ziqu bese usho ukuthi isiqalo ngasinye sesinamuphi umqomdo.

-buko

-kati



Usuku:

AMAGAMA

Ujabulile umfana. (ba) (aba)

Umemeze wathi “Impungushe!” (ba) (ba)

Bagijime baya entabeni. (u) (wa)



Masizijabulise Dlala umdlalo womkhathi. Sebenzisa idayisi kulo mdlalo, qala kunombolo 1.



TEACHER: Sign Date

Izisho nezijobelelo



Masikhulume

Yisho ukuthi lezi zisho zisho ukuthini. Dweba umugqa uqondanise isisho nencazelo yaso kukholamu engakwesokudla.

Izisho amagama noma amabinzana asipha incazelo ethile engekhona obala emagameni uqobo.

Ukusika eljikayo.	Ukuba muhle.
Ukuba ngulanga phuma sikothe.	Ukweba.
Ukuthatha ngozwani.	Ukuphawula uma kukhulunywa.
Ukuba ngamathe nolimi.	Ukuzondana.
Ukuba yinkukhu nempaka.	Ukuthandana.







Ziyini izijobelelo?

Izijobelelo zifana neziqalo, kodwa zona zifakwa ekugcineni kweziqu zamagama bese ziguqula incazelo.

Isibonelo: isijobelelo -ile sisho ukuthi isenzo sisenkathini edlule. Simele into eseyenzekile.



Zisho ukuthini lezi zijobelelo?

Isijobelelo	Incazelo
-ile	inkathi edlule
-ana	impambosi yokwenzana
-eni	isandiso sendawo

Usuku:



Masibhale

Kokelezela isijobelelo ekugcineni kwala magama.

bayabuzana

ukubonana

uphilile

ehlathini

ensimini

esithebeni

baxolelana

uwile

uvumile

esihlahleni

edadeni

sidlulile

umbuzile

esakeni

edamini

zalumana

basukelana

esikoleni

ophahleni

ufikile

behambile

Khetha amagama amahlanu uwasebenzise emishweni.

Khetha igama elifanele, jobelela –eni bese ubhala igama elisha esikhaleni osinikiwe.

idamu	Babhukuda _____.
idolobha	UZinhle ukha amanzi _____.
umfula	Ubuyisele imali _____sokunxele.
isandla	Bhala impendulo _____osinikiwe.
isikhala	Ngizofaka usawoti _____kwami.
ukudla	Bathenge izimpahla _____.



TEACHER: Sign _____ Date _____

Ikhasi elinemibala emininginingi

Ngaphambi kokufunda

- Bheka izithombe nezihloko bese uzama ukubikezela ukuthi leli tekisi limayelana nani.
- Yedlulisa amehlo ekhasini ukuba ubone ukuthi uzofunda ngani.

Ngenkathi ufunda

- Qhathanisa ukubikezela kwakho nalokho okufundayo.
- Uma kunesigaba ongasiqondi, sifunde futhi, ngokunensa. Funda kakhulu.



Masifunde

Ezinganekwaneni eziningi izilwane ziziphatha njengabantu. Funda le ndaba ulalele abalingiswa abayizilwane.



Kwakunesihlahla esivandeni. Umoya waqala wavunguza. Lanyakaza ikhasi elilodwa esihlahleni.

Lawa. Lehla kancane kancane kancane liya phansi laze lahlala otshanini ngaphansi kwesihlahla.

Ikati lalihlezi otshanini. “Sawubona khasi eliluhlaza,” kusho ikati. “Ngicela ukudlala nawe.”

Ikhasi lithe uma licabanga ukuvuma, umoya waliphephetha futhi. Sh……sh! Kwasho umoya uvunguza udlula, waliphakamisa ikhasi walisa phezulu esibhakabhakeni. Wahamba nalo indawo ende. Lawa futhi lahlala eduze nomgwaqo.



“Sawubona khasi eliphuzi,” kusho inyoni iseduze komgwaqo. “Uyathanda ukuhlala nami?”

“Ngiyamangala,” kusho ikhasi elincane. “Ikati lithe ngiluhlaza. Manje inyoni ithi ngiphuzi. Kazi empeleni ngimbala muni?”

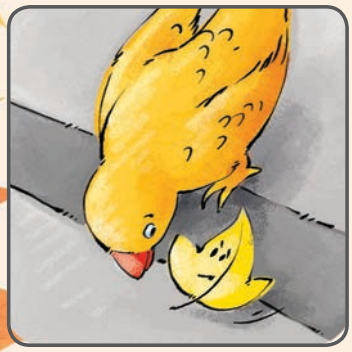

Lathi ikhasi uma lithi liyabuza enyonini ngombala walo, kwafika umoya waliphephetha futhi. Sh……sh! Kwasho umoya uvunguza udlula, waliphakamisa ikhasi walisa phezulu esibhakabhakeni. Wahamba nalo indawo ende. Lawa futhi lahlala ensimini.

Kwakunezinkomo ensimini zidla utshani.

Eyodwa yeza yafika yalibuka ikhasi. Yathi, “Moo. Sawubona, khasi eliwolintshi.”



“Kuyamangaza,” kusho ikhasi elincane. “Ikati lithe ngiluhlaza, inyoni yathi ngiphuzi. Inkomo manje ithi ngiwolintshi. Kazi empeleni ngimbala muni?”

Lathi ikhasi uma lithi liyabuza enkomeni, umoya wavunguza futhi. Sh……sh! Kwasho umoya uvunguza udlula, waliphakamisa ikhasi walisa phezulu esibhakabhakeni. Wahamba nalo indawo ende. Lawa futhi lahlala phezu kwentaba.

Usuku:

AMAGAMA

MASHA



Masikhulume

Yini eyabangela ikhasi ukuthi liwe esihlahleni?
Lenza kanjani ikhasi ukuthi lisuke esilwaneni liye kwesinye?
Kungani umbhali esebenzisa igama elithi "sh….sh"?
Zikhona ezinye izindaba ozaziyo ezinezilwane ezikhulumayo?
Ucabanga ukuthi kuzokwenzekani futhi endabeni?
Ucabanga ukuthi indaba izophela kanjani?



Masenze

Dweba indlela ehanjwe yikhasi lisuka esihlahleni liya enkomeni.



Masibhale

Chaza isithombe sakho usebenzisa amagama athi "okokuqala …", "kwabe se-", "emva kwalokho …" nelithi "ekugcineni …".

Okokuqala ikhasi la-
Labe se-
Emva kwalokho...
Ekugcineni...

TEACHER: Sign Date

Kwabe sekwenzekani futhi



Masifunde

Make sibone ukuthi indaba iphela kanjani.



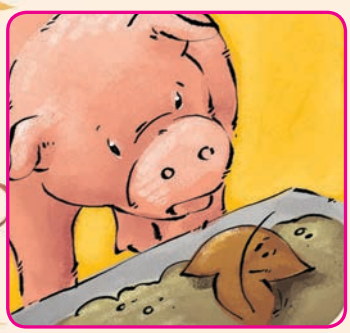



Lahlala phansi ikhasi okwesikhashana. Kwafika imbuzi. "Sawubona khasi elincane elibomvu," kusho imbuzi. "Sizohlala nawe lapha entabeni kusukela manje?"

"Kuyamangaza," kusho ikhasi elincane. "Ikati lithe ngiluhlaza, inyoni yathi ngiphuzi, inkomo yathi ngiwolintshi. Manje imbuzi ithi ngibomvu. Kazi empeleni ngimbala muni?"

Lalala phansi ikhasi lathula. "Sawubona, khasi elinsundu," kusho ingulube. "Ngicishe ngakudla. Ulethwe ngumoya lapha?" "Kuyamangaza," kusho ikhasi elincane. "Ikati lithe ngiluhlaza, inyoni yathi ngiphuzi, inkomo yathi ngiwolintshi, imbuzi yathi ngibomvu. Manje ingulube ithi nginsundu. Kazi empeleni ngimbala muni?"

Walibona ikhasi umfana walicosha. "Bheka bo," esho kunina. "Ileli khasi linombala wegolide. Bona namanye amakhasi, aluhlaza, amanye aphuzi, amanye awolintshi, amanye abomvu, amanye ansundu namanye asagolide." "Yebo," kusho unina. "Lidlulile ihlobo, amakhasi anombala wekwindla."

Masenze

Dlalani le ndaba. Nizodinga abadlali abayi-9:

- Oyedwa uzoba yikhasi
- Abayisithupha babe yizilwane
- Oyedwa abe wumfana
- Oyedwa abe ngumama
- Okokugcina, kuzoba nomuntu ongumlandi

Umlandi uxoxa indaba lapho kungakhulumi silwane khona, kungakhulumi mfana, kungakhulumi mama nalapho ikhasi lingakhulumi khona.

Usuku:



Masibhale

Likhulume nezilwane ezingaki ikhasi? Yenza uhla lwazo bese usho ukuthi isilwane ngasinye sitheni ekhasini.

Isilwane	Sitheni ekhasini?
1	
2	
3	
4	
5	

Utheni umfana ngombala wekhasi?

Umama utheni ngombala wekhasi?

Iyiqiniso le ndaba uma ubheka? Usho ngani?

Yenzeka ngayiphi inyanga le ndaba ngokubona kwakho? Usho ngobani?

Ukulungiselela indaba ezobhalwa



Masikhulume

Phindela endabeni yekhasi.

- Yisho ukuthi indaba iqale kanjani.
- Yisho ukuthi iphele kanjani.

Bhala indaba ephepheni nje bese ucela umngani akufundele yona alungise amaphutha. Emva kwalokho yibhale ekhasini elihle esikhaleni esingezansi. Indaba yakho kufanele ibe namagama alinganiselwa kwayi-120 – 140.



Masibhale

Dweba isithombe esiveza ukuthi indaba iqale kanjani ubhale isigatshana sesingeniso sendaba.

Usuku:



Masenze

Dweba isithombe esiveza ukuthi kwenzekeni ekhasini ngesikhathi lipheshethwa ngumoya bese ubhala isigatshana esisho ukuthi kwenzekani emzimbeni wendaba.

Dweba isithombe esiveza ukuthi indaba iphela kanjani bese ubhala isigatshana sesiphetho.



Funda lezi zaga usho ukuthi zichaza ukuthini. Dweba isithombe ukhombise incazelo. Ekugcineni bhala umusho usichaze isaga.

1 Isalakutshelwa sibona ngomopho.

2 Imbila yeswela umsila ngokuyalezela.



3 Akukho ndlovu yasindwa ngumboko wayo.

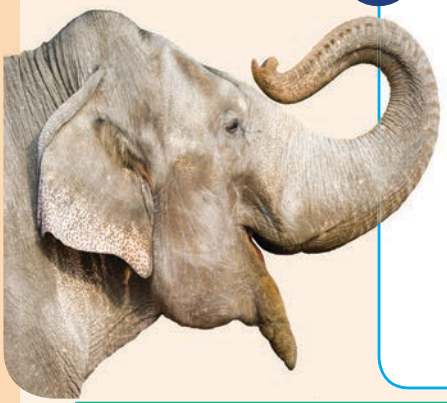

Usuku:

Umdlalo wezijobelelo

Masizijabulise

Dlala umdlalo wezijobelelo nomngani wakho. Ngubani okwazi ukuthola kuqala aphinde adwebele izijobelelo.



Masibhale

Khetha amagama amahlanu esithombeni uwasebenzise ukwakha imisho.

TEACHER: Sign _____ Date _____



Masifunde

Indlela yokwenza isaladi yezithelo



Izithako

2 ama-aphula
2 ubhanana
1 iwolintshi
2 izinkezo ezincane zikashukela
1 uphopho
1 uphayinaphu

Indlela

1. Cwecwa ama-aphula uwasike abe yizingcezu.
2. Qoba ubhanana.
3. Cwecwa uphopho uwusike ube yizingcezu.
4. Cwecwa uphayinaphu uwusike ube yizingcezu.
5. Kufake esitsheni ukuhlanganise.
6. Khama iwolintshi.
7. Faka ijusi yewolintshi kusaladi yakho.
8. Fafaza ushukela phezulu.



Bona ukuthi imiyalelo iqalwa kanjani ngesenzo.



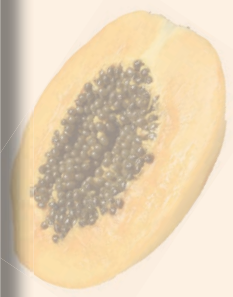



Masibhale

Malini ozoyidinga ukwakha le saladi yezithelo?

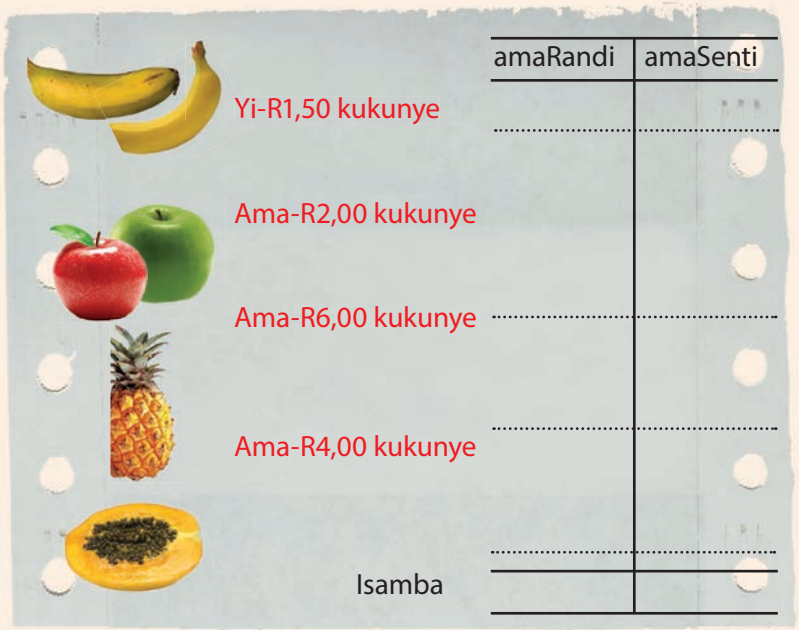

	amaRandi	amaSenti
Yi-R1,50 kukunye		
Ama-R2,00 kukunye		
Ama-R6,00 kukunye		
Ama-R4,00 kukunye		
Isamba		



Masikhulume

Yini oyenza emva kokuqoba ubhanana?

Yini oyenza emva kokufafaza ushukela phezu kwesaladi?

Yisho ukuthi uzosebenzisa zitsha zini ukwenza le saladi. Kubhale phansi konke.

Usuku:



Masibhale

Bhala indlela yokwenza noma yini oyithandayo.





Indlela yokwenza …

Izithako

Indlela



Masenze

Funda umusho ngamunye, bese ukokelezela isabizwana ongasisebenzisa esikhundleni sebizo elibhalwe ngokubomvu.

Amantombazana ihlala eThekwini.

yena	yona	zona	thina	bona

Umfana udlala ibhola.

yena	yona	zona	thina	bona

UJabu noPhika bathanda ibhola lezinyawo.

yena	yona	zona	thina	bona

Inja ithanda ukubhukuda.

yena	yona	zona	thina	bona



Isabizwana yigama esilisebenzisa esikhundleni sebizo. Izabizwana zenza imisho ibe mifushane ibe lula ukushiwo nokufundwa.

Isabizwana sokukhomba

Isabizwana sokukhomba sisho ukuthi into ilapha, lapho noma laphaya. Sithi **lokhu** uma into iseduze.

Sithi **lokho** uma into ibuqama. Sithi **lokhuya** uma into ikude.

	eduze	buqama	kude
ubunye	lesi	leso	lesiya
ubuningi	lezi	lezo	leziya

Masibhale

Gcwalisa igama **lokhu** noma **lokho** noma **lokhuya**.



_____ yibhantshi lami.

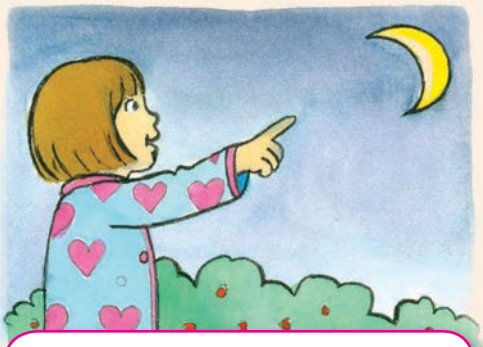

_____ yinyanga.



_____ wumgwaqo.



_____ yisikebhe.



_____ wumgwaqo uBiko.

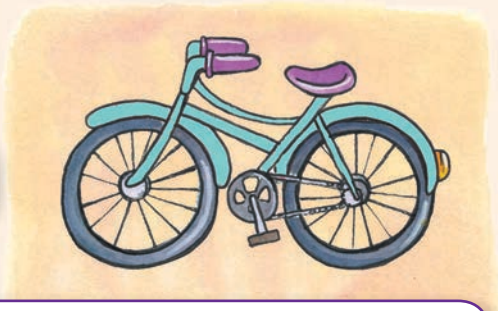

_____ yibhayisikili lami.

Masibhale

Bhala imisho emi-4 usebenzise amagama **lokhu** noma **lokho**.

Usuku: _____

Sebenzisa lezi zabizwana zokukhomba.

lezi **lawa** **le** noma **leli**



_____ yikati.



_____ yingubo.

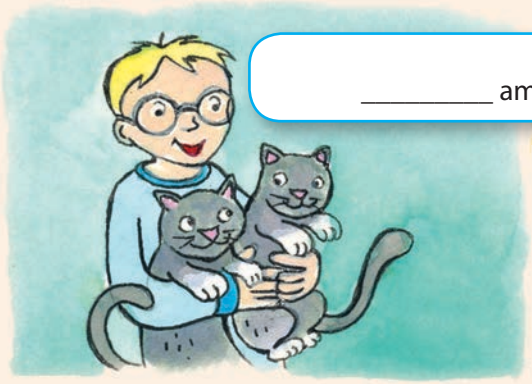

_____ amakati.



_____ yimoto kathisha.



_____ yizinkanyezi.



_____ yizimoto.



Masibhale Bhala imisho emi-4 usebenzise amagama **le** noma **leli**.

Okukabani



Dwebela ongumnini.

Masibhale



Yibhayisikili **lakhe**/**yena**.	**kwakhe**/**yena**.
Yimoto **yabo**/**bona**.	**kwabo**/**bona**.
Yipeni **lakho**/**wena**.	**kwakho**/**wena**.
Yisikole **sethu**/**thina**.	**kwethu**/**thina**.
Yibhantshi **lakhe**/**yena**.	**kwayo**/**yona**.
Wucingo **lwakho**/**wena**.	**kwami**/**mina**.
Yinja **yami**/**mina**.	Yinja **yami**/**mina**.















Masibhale

Qondanisa umusho okwesokunxele nemisho ekwesokudla enezabizwana zokukhomba ezivumelekile.



Yimoto yethu lena.	Okwakhe.
Yibhayisikili likaNomsa.	Okwabo lokhu.
Yinja yami lena.	Ngezakho lezi.
Yizincwadi zomngani wami lezi.	Okwakhe.
Yiyembe likaThabo leli.	Okwethu.
Yizincwadi zakho lezi.	Okwami.



Ubumnini yigama elisho ukuthi into ngekabani.



Sebenzisa ongumnini eduze nemisho efanele.

Sebenzisa la magama azokusiza.

ngolwakhe ngezakhe

ngeyakhe

ngelawo

ngeyethu

Yimoto kaJona. Ngeyakhe.

Yingubo kaMimi lena. Nge- _____.

Yimoto yethu lena. Nge- _____.

Wucingo lukaThabo lolu. Ngo- _____.

Yizincwadi zomfana lezi. Nge- _____.

Wucingo lukaJimi lolu. Ngo- _____.

Yipulazi lomndeni wami leli. Nge- _____.

Usuku:



Masibhale

Aqondanisa imisho ekukholamu yokuqala nefanele kukholamu yesibili. Buka amagama adwetshelwe. Angakusiza ukukhetha isabizwana esifanele.

Mina nomndeni wami asihlali eBisho.	Udlala ibhola lomphebezo.
UMariya akawenzi umsebenzi wasekhaya ebusuku.	Wena udlala ibhola lezinyawo.
Inja yethu ayiyidli inhlanzi.	Bayawathanda amawolintshi.
Awunakudlala ibhola ntambama.	Sihlala eMthatha.
UJabu akabhukudi esikoleni.	Ubuka i-TV.
Abantwana abawathandi ama-aphula.	Yona idla amathambo.
Mina angimfuni umngani oyinja.	Singena ngehora le-9 nqo isikole.
Mina nomfowethu asilali ngehora le-8 nqo.	Nginendlovu yami.



Masizijabulise

Siza uJimi athole indlela eya ekhaya. Landela indlela ekhonjiswa yilapho kubheke khona ibhayisikili ukumsiza adlule kulesi siphithiphithi.

SUKELA LAPHA



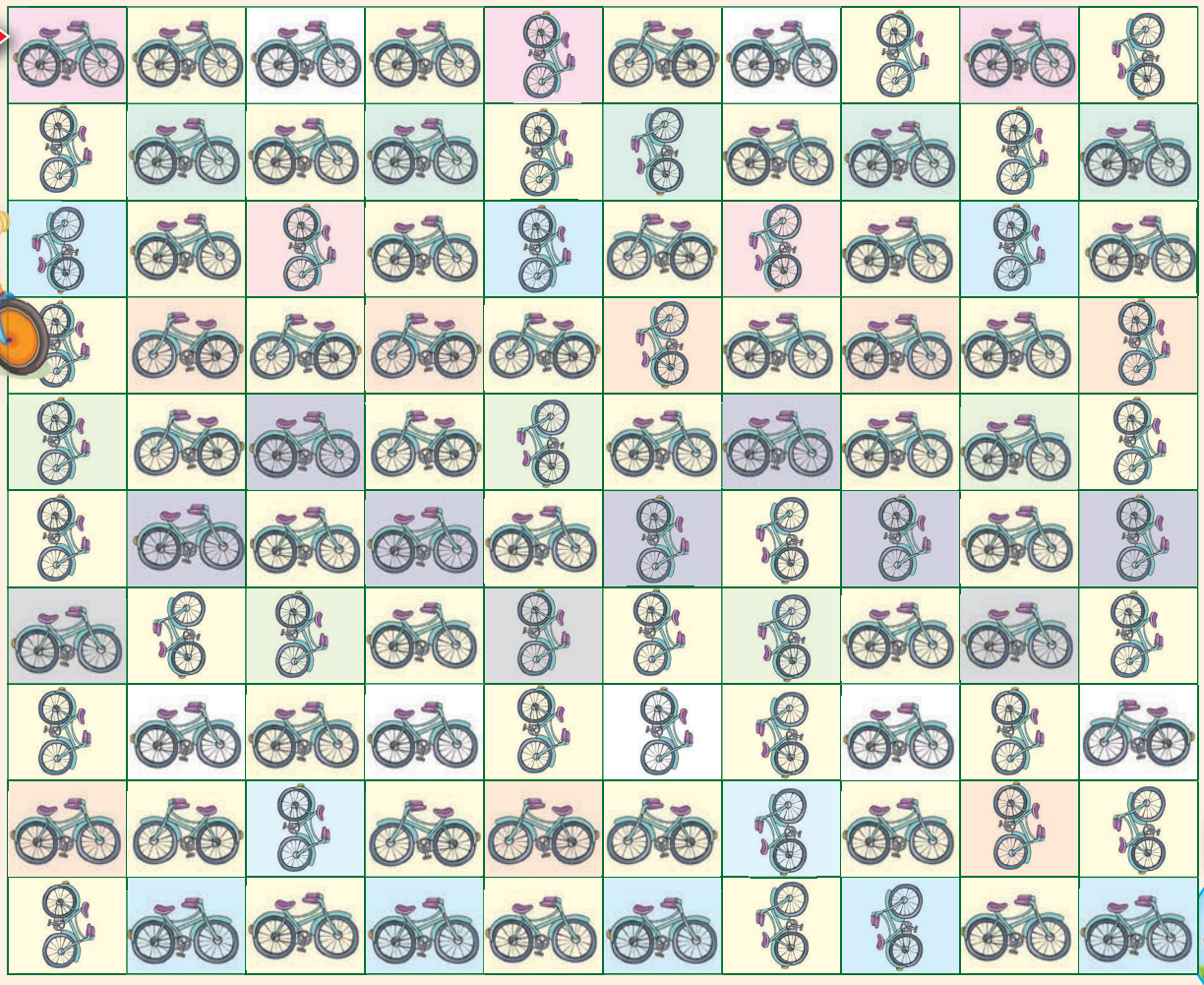

EKHAYA



Ukwakha ichwane



Masikhulume

Funda imiyalo bese uchazela umngani wakho ukuthi lenziwa kanjani ichwane elifana naleli.



Masenze

Izinto ozidingayo

Ibhola lewuli yokwakha amajezi

1 ipayipi lokuhlanza noma okokuxhumanisa

Amehlo, unoqhwaku nezinyawo ezisikwe emakhasini ezinto ezisikwayo

Iglu enamathela kakhulu



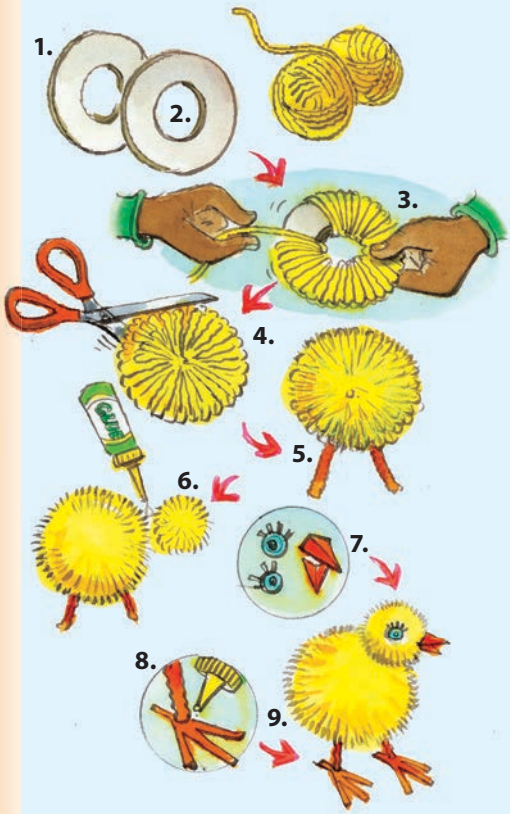

Ukwakha ichwane

1. Dweba iziyingi ezinkulu, kumele zifane, uzidwebe emakhadibhodini. Zisike uzikhiphe.
2. Dweba iziyingi ezincane phakathi kwezinkulu. Zisike uzikhiphe kusale izimbobo ezinkulu phakathi nendawo eziyingini ezinkulu.
3. Hlanganisa iziyingi, zigoqe ngewuli ephuzi uyichushise embotsheni ephakathi nendawo uphumele ngaphandle zize zembozeke iziyingi. Sebenzisa izintambo ezimbili noma ezintathu zewuli ukuze kwembozeke masinya.
4. Sebenzisa isikele ukusika iwuli onqenqemeni lweziyingi zombili.
5. Faka ipayipi noma okokuxhumanisa phakathi nendawo wakhe imilenze yechwane.
   - Beka izinqamu zewuli phakathi nekhadibhodi eziyingini bese ubopha kuqine. Yenza amafindo amabili bese ususa amakhadi.
   - Yenza ichwane elincane ezimbotsheni ezimbili ezincane. Phinda imiyalelo ngendlela efanayo, kodwa manje leli chwane alizudinga ukuba nemilenze.

Yakha ichwane lakho.

6. Hlanganisa amachwane ndawonye ngeglu.
7. Gobisa ipayipi noma okokuxhuma wenze imilenze emibili yechwane.
8. Sika izinyawo, amehlo nonoqhwaku ekhasini lezinto ezisikwayo ekugcineni kule ncwadi.
9. Kunamathisele konke lokhu echwaneni ngeglu.



Masibhale

Liphe igama ichwane lakho.	
Yini oyidingayo uma uzokwakha ichwane?	
Uyidingelani iglu?	

Usuku:

Ichwane elakhiwe ngebhokisi lamaqanda

Masenze

Buka izithombe bese ubhala imiyalelo yokwenza ichwane ngebhokisi lamaqanda. Kubhale ephepheni nje lokhu kuqala bese ukubhala kahle lapha ngezansi kamuva.

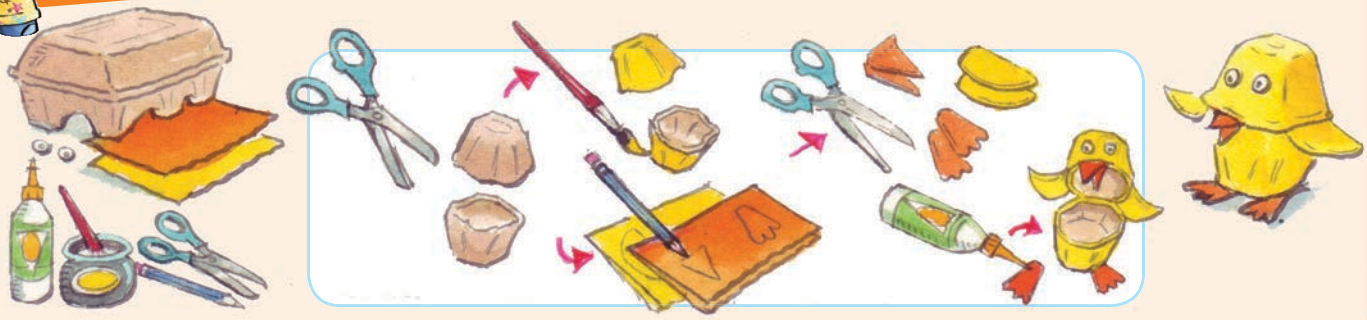

Sebenzisa la magama azokusiza.

upende | ibhokisi lamaqanda | ngaphandle | ngaphakathi | ukuncwela | isikele | izimo ezingonxantathu

Udinga izinto eziyini?

Imiyalelo

1

2

3

4

5

6

7

A

IZINDABA ZABANTWANA

Usuku

22 kuMbasa 2015

Igama lephephandaba

Izihloko

Umntwana oneminyaka eyi-11 ushicilele incwadi yokupheka

UMdu Zikhali Intatheli



Isigatshana esiyisingeniso

UJazi Mthembu ufana nje nabanye abantwana abaneminyaka eyi-11 ubudala. Udlala konke okudlalwayo, ibhola, nokunye; uthanda nokupheka.

Kodwa uJazi useke wahlupheka elwa nokwelapha isifo
esibuhlungu anaso, kumanje ushicilele incwadi yakhe yokuqala yokupheka esihloko sithi “Ziyaphenduka ekhishini”.

UJazi uqale ukuthanda ukupheka eneminyaka eyisithupha kade esehlale isikhathi eside esibhedlela. Ngaleso sikhathi wayeye abukele i-TV yasesibhedlela, okuyilapho athola khona ukuthi kunesiteshi esikhuluma ngokupheka. Waqala ukubhala phansi izindlela zokupheka esesesibhedlela, kwase kuthi uma ephuma eya ekhaya, waqala ukuhlola ukuthi ziyasebenza yini lezo zindlela

Incwadi kaJazi ithengisa ngobuningi emhlabeni wonke. Usenikele ngemali eningi ezinhlanganweni ezisiza abantwana abahluphekile nabagulayo.

Ngaphambi kokufunda

- Bheka izithombe nezihloko bese uzama ukubikezela ukuthi leli tekisi limayelana nani.
- Yedlulisa amehlo ekhasini ukuba ubone ukuthi uzofunda ngani.

Ngenkathi ufunda

- Qhathanisa ukubikezela kwakho nalokho okufundayo.
- Uma kunesigaba ongasiqondi, sifunde futhi, ngokunensa. Funda kakhulu.



Masikhulume

Funda udaba oluku-A noluku-B. eqenjini lakho, khulumani ngodaba oluku-A noluku-B. Khulumani ngezimpendulo zale mibuzo.

Zithini izihloko? Zikuheha kangakanani wena?
Yini esesigatshaneni sokuqala, uheheka kangakanani yilokhu okubona kuso?
Udaba ngalunye lumayelana nobani?
Udaba ngalunye ngabe ludingida siphi isehlakalo?



B

Sanqoba futhi isikole iNhlanhleni

8 kuNdasa 2015

Bheki Phakati

Ibanga lesi-4 labantwana basesikoleni iNhlanhleni linqobe umqhudelwano woSuku Lomhlaba Lwezincwadi izolo. Laba bantwana baye bafundela abantwana beBanga loku-1 nelesi-2 izindaba zabo ngosuku lwesikole.

Umntwana ngamunye kubona laba beBanga lesi-4 bafundele abamabanga aphansi indaba ngamunye. Bebebaphathele bona uqobo lezi zincwadi zezindaba. Ezinye zazo zikhishwe ngabashicileli mahhala. Bazithandile lezi zincwadi abantwana bamabanga aphansi, ikakhulu abeBanga loku-1 nelesi-2. Abaningi babo baphuma emakhaya ahluphekayo ngakho abanazo.

Izincwadi zokufundwa emakhaya.

Amantombazana amabili enza Ibanga lesi-4 anqobe umqhudelwano Wokudweba. Abanqobile ngoBongi Dube noMary Smit, banqobe ngezincwadi zabo eziyi-10 eziqukethe ulwazi olungajwayelekile.





UBongi Dube noMary Smith abanqobi bomncintiswano wokudweba.



Masibhale

Sizisebenzisa nini lezi zimpawu zokubhala ?, !

Unalo ipeni lokubhala isivivinyo___	Uthini ngale nkinga___
Sewuyifundile incwadi kaJazi___	Ikhalaphi inkunzi yenja, sizwa ngezwi___
We mfana, woza lapha___	Uzoba khona emhlanganweni ngoMgqibelo___
Makhosi___	Ubengaphesheya komfula ngenkathi ethi, “Wozani phela___”

Sisebenzisa uphawu (?) uma sibuza umbuzo
Sisebenzisa uphawu (!) uma sibabaza.
Isibonelo: Ufuna bakuthengeleni ngosuku lwakho lokuzalwa? Masigijimeni, seyizokhala insimbi yesikole!

Faka izimpawu zokubhala ekugcineni kule misho.

Wo! UJazi ubhale incwadi ethengisa kakhulu___

Namuhla bekuwuSuku Lwezincwadi Emhlabeni___

Ngubani onqobile wathola umklomelo___

Sinqobe kanjani isikole iNhlanhleni___



Ukufunda izindaba



Sebenza nomngani wakho nilungise udaba lwephephandaba mayelana nokunqoba kwesikole senu. Isiqephu sakho kufanele sibe namagama angaba ngama-60 – 80.

Thola isihloko enizobhala ngaso. Gcwalisa ngesihloko sodaba lwenu phakathi nendawo ebalazweni lemibono bese ugcwalisa izinto ezine ozobhala ngazo emabhokisini amane. Ungalisebenzisa ibalazwe lemibono ukuthola umhlahlandlela ukubhala udaba lwephephandaba.



1

2



Udaba lwephephandaba lunesihloko esithi:



3

4



- Sebenzisa ibalazwe lemibono elizokwelekelela ukuhlela ozokubhala
- Bhala umgqakazo
- Cela umngani wakho abheke amaphutha emgqakazweni
- Buyekeza umbhalo wakho ulungise namaphutha
- Emva kwalokho, wubhale ngobunono encwadini yakho.

AMAGAMA MASHA

IZINDABA ZABANTWANA

Isihloko

Usuku

Dweba isithombe esichaza udaba lwakho lwephephandaba

Ukwethula inkulumo



Masenze

Lungisa inkulumo ebhekiswe odabeni lwephephandaba.

Sebenzisa lokhu, kuzokusiza.

AMASU OKULUNGISA INKULUMO

- Isethulo sakho masibe nesingeniso, umzimba kanye nesiphetho.
- Kumele izehlakalo zilandelane ngokufanele.
- Khumbula ukukhuluma iqiniso.
- Sebenzisa izwi elifanele.
- Qiniseka ukuthi uyezwakala.
- Khuluma kuzwakale kucace.
- Zibheke izethameli.



Masibhale

Yenza amanothi amafushane azokusiza.



Usuku: _____



Masibhale

Kunezindlela eziningi zokubhala amagama asebuningini. Sithi “igama” uma lilinye, bese sithi “amagama” uma emaningi. Bheka ukuthi uyakwazi yini ukubhala ngendlela amagama alandelayo uma esebuningini.

1 umntwana oyedwa

_____ ababili

2 izinyo elilodwa

_____ amabili

3 idada elilodwa

_____ amabili

4 unyawo olulodwa

_____ ezimbili

5 utamatisi owodwa
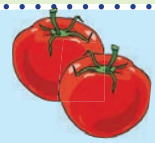
_____ ombili

6 Izambane elilodwa
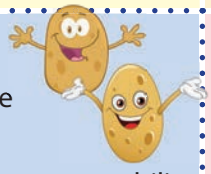
_____ amabili

7 umango owodwa

_____ ababili

8 imvu eyodwa

_____ ezimbili

9 indoda eyodwa

_____ amabili

10 inkosikazi eyodwa

_____ amabili

11 inhlanzi eyodwa

_____ ezimbili

12 igundane elilodwa

_____ amabili

13 izwe elilodwa

_____ amaningi

14 ingane eyodwa

_____ ezimbili

15 amantombazana eyodwa

_____ amabili

16 impungushe eyodwa

_____ ezimbili

umntwana o-1, amazinyo a-2, amadada a-3, izinyawo ezi-4, otamatisi aba-5, amazambane a-6, omango aba-7, izimvu ezi-8, amadoda a-9, amakhosikazi a-10, izinhlanzi ezi-11, amagundane a-12, amazwe a-13, izingane ezi-14, amantombazana a-15, izimpungushe ezi-16.

Ngiyahlola nje

Engikwazi ukukwenza	☺	☹
ukufunda inganekwane.		
ukufunda incwadi yokupheka.		
ukufunda imiyalelo.		
ukufunda udaba lwephephandaba.		
ukuthola izihloko, umugqa nomugqa, nesingeniso.		
ukulungiselela ukubhala indaba.		
ukulungiselela ukubhala imiyalelo.		
ukulungiselela ukubhala indlela yokupheka.		
ukuqagela izindaba neziphetho zazo.		
ukudlala indaba njengomdlalo wasesiteji.		
ukuthola, isakhiwo, isizinda kanye nabalingiswa.		
ukusebenzisa iziqalo nezijobelelo.		
ukusebenzisa amabizoqho kanye nezabizwana zokukhomba.		
ukusebenzisa izimpawu zokubhala.		
ukusebenzisa iziphetho ezifanele emishweni.		

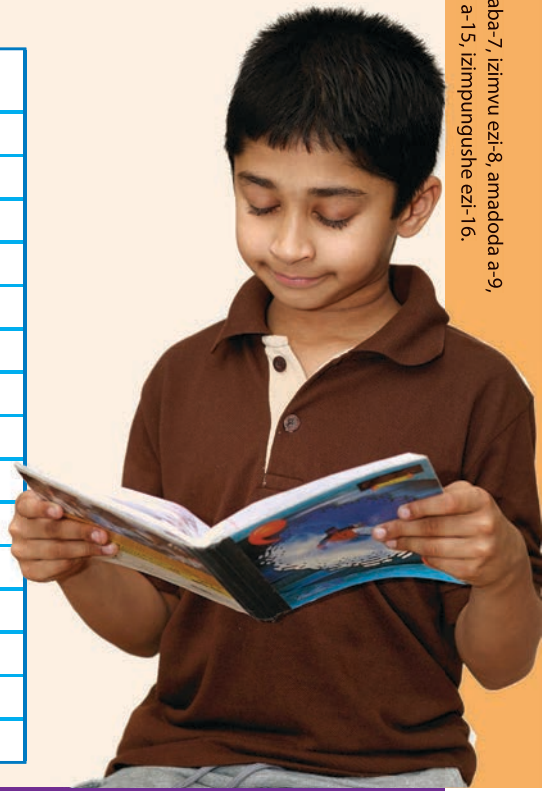

TEACHER: Sign _____ Date _____

Bhala indaba

Usuku:



Masibhale

Khuluma nomngani ngendaba ofuna ukuyibhala.

Gcwalisa imibono yakho kuleli khasi.



- Sebenzisa ibalazwe lemibono elizokwelekelela ukuhlela ozokubhala
- Bhala umgqakazo
- Cela umngani wakho abheke amaphutha emgqakazweni
- Buyekeza umbhalo wakho ulungise namaphutha
- Emva kwalokho, wubhale ngobunono encwadini yakho.

Ngobani abalingiswa bami?

Yenzekaphi le ndaba?



Indaba mayelana

_____

_____

Kwenzekeni endabeni?

Iphela kanjani indaba?

Yenza incwadi yakho yokupheka. Sika ikhasi elilandelayo encwadini. Landela imigqa yamachashazi. Goqa ikhasi ulandele imigqa. Bhala isihloko sencwadi ekhaveni. Bhala igama lakho ngaphansi kwesihloko, ngoba nguwe umbhali. Dweba isithombe ekhaveni. Bhala indaba yakho ibe yincwadi.

IKHAVA



Dweba isithombe lapha.

Bhala isihloko sencwadi lapha.

Bhala igama lakho (nguwe umbhali).

1

Isinyathelo 1: Goqa emgqeni onamachashaza.

IKHAVA NGEMUVA



MAYELANA NOMBHALI

Bhala igama lakho

Ubudala bakho

Uzohlalaphi

8

Isinyathelo 4: Sika emgqeni onganqamuki ngemva kokuyihlanganisa ngestephula incwadi yakho.

Isinyathelo 2: Goqa ulandele umugqa wamachashazi.

Isinyathelo 3: Bamba ngesteyiphula kulolu hlangothi.

4

Bhala umzimba wendaba lapha.

Dweba isithombe lapha.

5

Qhubeka nendaba yakho lapha.



Dweba isithombe lapha.

Dweba isithombe lapha.

Dweba isithombe lapha.

Qala indaba yakho lapha.

2

Yiphethe indaba.

7

Qhubeka nendaba yakho lapha.

3

Bhala usho ukuthi kwenzekani esiphethweni sendaba.

6

Dweba isithombe lapha.

Dweba isithombe lapha.

Okuqukethwe

Indikimba 3: Konke kusezintweni ozifundayo



Umbhalo onemidati yolwazi Ithemu 2: Amasonto 1 - 2

33 Isimo sezulu 70
Funda lo mbhalo onezinsiza ezibonakalayo. Funda ishadi lesimo sezulu neshadi eliyibha lemvula.
Ingxoxo mayelana neshadi lesimo sezulu.
Ukuthatha ulwazi eshadini lesimo sezulu uluqhathanise nezindawo ezahlukahlukene.

34 Isimo sezulu namuhla si . . . 72
Yenza ishadi lesimo sezulu usebenzisa okusikwayo.
Yethula uhlelo lwesimo sezulu kuTV.
Abafundi bazihlolela bona izethulo zabo zesimo sezulu beqhathanisa nezabanye abafundi.

35 Ukuchaza amabizo ngokusebenzisa isichasiso 74
Ukusetshenziswa kwesichasiso ukuchaza izithombe.
Ukwethulwa kwamagama okuqhathanisa.
Ukwakha imisho usebenzisa isichasiso osinikeziwe.
Ukuqedela indaba usebenzisa isichasiso esifanele.
Uyawarekhoda amagama amasha esichazamazwini sakhe.

36 Kwenzeke enkathini eyedlule 76
Inkathi edlule: izenzo.
Ukwenza idayari ngezinto ezenzeke kudala. Ukuthola izenzo ezisenkathini edlule.
ukuphinda ubhala amagama usebenzisa inkathi ezayo kanye nedlule.
Isichasiso esiqhathanisayo.

37 Ukufunda uthole ulwazi 78
Ukufunda umbhalo onolwazi - ibhukwana.
Ukufunda nokuqonda kokubhalwe emabhukwini amancane.
Ukwenza ibhukwana elinezinto ezibonakalayo ezethula ulwazi.
Uyawarekhoda amagama amasha esichazamazwini sakhe.

38 Ukunikeza imininingwane 80
Ukulungiselela ukubhala ibhukwana.
Ukwenza ibhukwana elinolwazi usebenzisa izinto ezibonakalayo kanye namazwi abhaliwe.
Uyawarekhoda amagama amasha esichazamazwini sakhe.

39 Funda ishadi ukuthola imininingwane 82
Ukufunda ishadi eliyibha ngezemidlalo.
Ukuphendula imibuzo ebhekiswe eshadini eliyibha.
Ukwenza inhlolovo ngolwazi bese kwenziwa ishadi eliyibha ngalo.
Ukwethula ishadi eliyibha eqenjini.

40 Ukuqhathanisa izinto 84
Umsebenzi ngesichasiso.
Ukusetshenziswa kwesichasiso ukuchaza imidwebo.
Isichasiso esidinga ukusikhumbula.
Uyawarekhoda amagama amasha esichazamazwini sakhe.

Ukufunda indaba emfushane kanye nokubhala incazelo ngomlingiswa Ithemu 2: Amasonto 3 - 4

41 Funda indaba: Wabe engumuntu onjani uLulu 86
Ukuqedela isifundo sokuqonda esimayelana nendaba
Ukubhekisisa ukuthi umlingiswa oqavile ukhula kanjani esuka esingenisweni eya esiphethweni sendaba.
Bhala incazelo ngokuvezwa kwabalingiswa ababili: ngaphambili nasemva.
Ukwenza umdlalo okhombisa abalingiswa abahlukahlukene endabeni.
Ukusetshenziswa kwesichasiso ukuchaza abalingiswa endabeni.

42 Ukucabanga ngendaba 88
Ukubhala idayari ngokomlingiswa.
Ukuthola wonke amagama achazayo asetshenziswe kuvezwa abalingiswa.
Ukuthola inhloko yomusho nezenzo.
Uyawarekhoda amagama amasha esichazamazwini.

43 Ukubhala indaba 90
Ukulungiselela ukubhala indaba ngokukhula komlingiswa.
Ukusetshenziswa kwebalazwe lemibono ukuchaza izimpawu ezigqamile zomlingiswa.
Ukuchaza ukuthi umlingiswa uguquke kanjani kusukela ekuqaleni kuya ekugcineni kwendaba.

44 Izenzo zenza umsebenzi wazo 92
Ukubhala imisho ngezenzo ezivezwe emidwebeni.
Ukuqondanisa inkathi yamanje nedlule ezenzweni ngokususa izenzo ezingafanele.
Izivumelwano zenhloko ezenzweni. Ukukhetha izenzo ezifanele.
Uyawarekhoda amagama amasha esichazamazwini sakhe.

45 Idayari kaMandu eyimfihlo 94
Ukufunda indaba ubhekisise umlingiswa oqavile.
Ukufunda nokuqonda ngemibuzo ethinta abalingiswa.

46 Banjani? 96
Ukufingqa indaba kudayari sisebenzisa inkathi edlule.
Ukuxoxa ngomlingiswa oqavile nezimpawu zakhe.
Ukuthola izimpawu zomlingiswa oqavile nokusebenzisa isichasiso ukumchaza.
Ukubhala amazwi achaza umlingiswa oqavile.
Izimpawu zokubhala: umbiko kanye nokuphetha umusho.

47 Siphindela ezenzweni futhi 98
Izenzo.
Ukuguqula izenzo emishweni zisuke enkathini yamanje ziye kwedlule.
Izivumelwano zenhloko ezenzweni.
Uyawarekhoda amagama amasha esichazamazwini sakhe.

48 Uhlelo lokubhala indaba 100
Ukusetshenziswa kwendlela yokubhala, ukubonisana, ukwakha uhlaka kanye nokulungisa amaphutha.



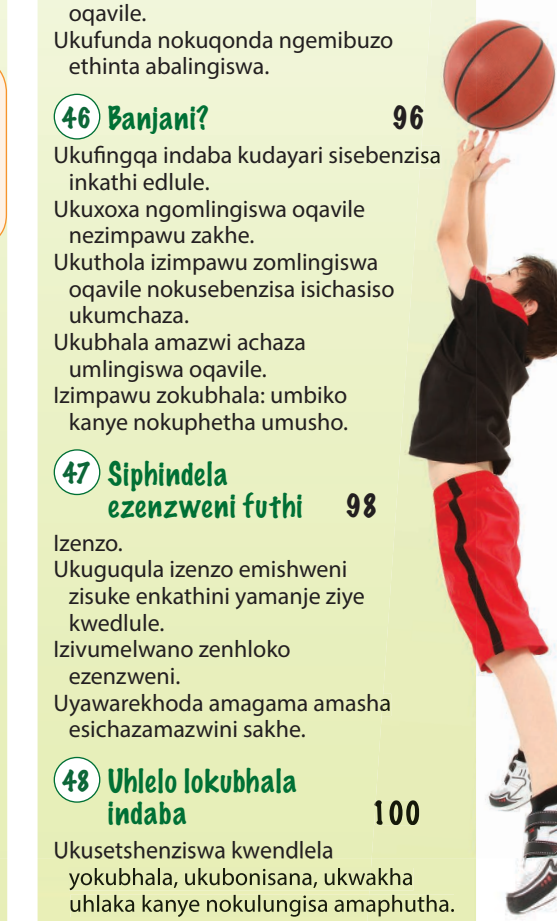

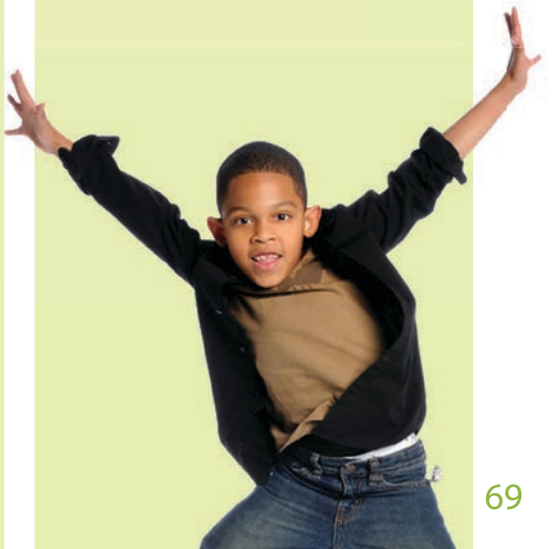

Isimo sezulu



Masifunde

Masifunde ibalazwe lesimo sezulu.

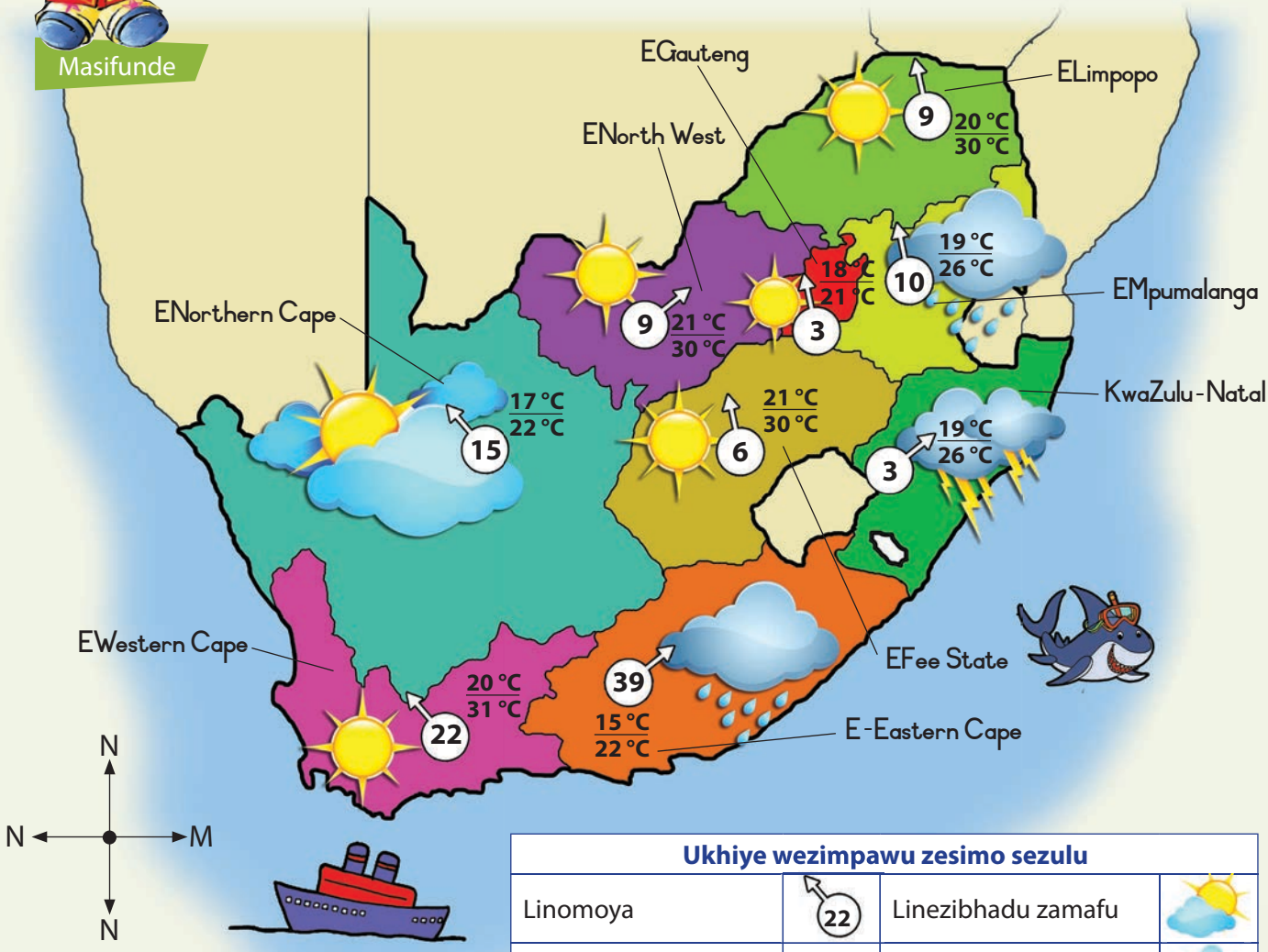

Ukhiye wezimpawu zesimo sezulu			
Linomoya	22	Linezibhadu zamafu	
Amazinga okushisa	20 °C / 31 °C	Liyana/imvula	
Liyabaneka futhi liyaduma		Libalele	
Liguqubele		Linenkungu	



Masikhulume

Xoxela umngani wakho ngebalazwe lesimo sezulu.

- Lithini ishadi ngesimo sezulu esifundazweni sakho?
- Ngabe isimo sezulu sinjalo ngempela namuhla?
- Xoxa ngesimo sezulu sakwezinye izifundazwe.
- Bangagqoka hlobo luni lwempahla abantu basesifundazweni sase-Eastern Cape kulesi simo sezulu?
- Yikuphi lapho isimo sezulu sisihle khona? Yikuphi lapho isimo sezulu sisibi kakhulu khona? Ngani?

Usuku:

Imvula yanyanga zonke: eNewville

Masibhale

Yenza sengathi uzofunda isimo sezulu ohlelweni lwezindaba zesimo sezulu kumabonakude. Bhala phansi lokho ozokusho ngesifundazwe ngasinye.

Gcwalisa amagama ezifundazwe.	Chaza isimo sezulu. Qala ngokusho ukuthi amazinga okushisa azoba njani, usho nokuthi lizona, libe namafu noma lizobalela yini.

Masifunde

Funda ishadi elikhombisa inani lemvula ezokuna endaweni yaseNewville esikhathini esiyizinyanga eziyi-12. Xoxa nomngani wakho ngokuthi iyiphi imvula, ine ngaziphi izinyanga.

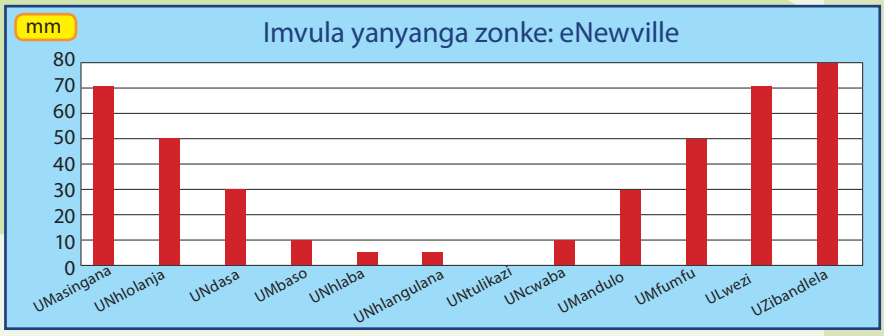

Masibhale

Phendula imibuzo elandelayo.

Iyiphi inyanga ebe nemvula eningi kakhulu?	
Iyiphi inyanga ebe nesomiso?	
Iyiphi inyanga enemvula kakhulu?	
Ingakanani imvula enile kulo Nyaka?	
Iyiphi inyanga ebe nesikali esifanayo semvula?	
Iyiphi nyanga noma izinyanga ezingabanga nemvula?	
Ucabanga ukuthi yisiphi isikhathi sonyaka esifanele ukuqala ukutshala ngaso?	

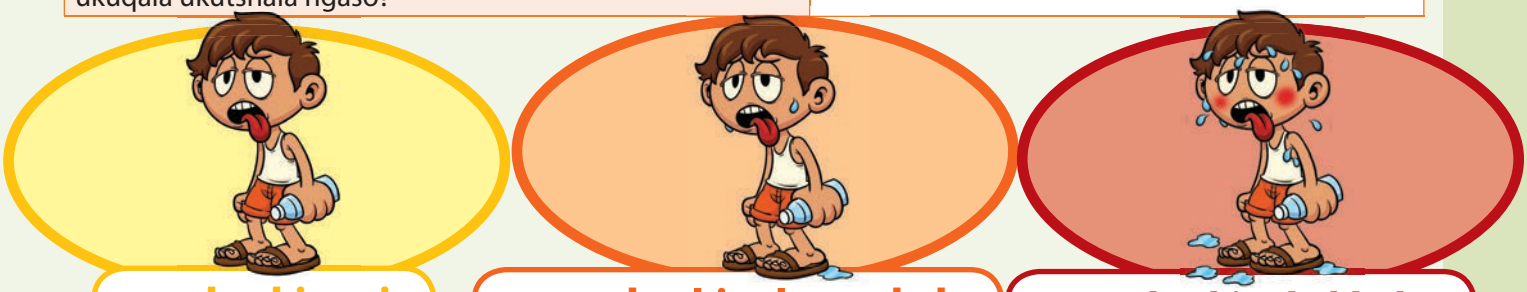

uma kushisa nje | **uma ukushisa kunyukela** | **uma kushisa kakhulu**

Isimo sezulu namuhla si . . .



Masenze

Yenza ishadi lesimo sezulu. Sika izimpawu zesimo sezulu ezisezansi nekhasi bese uzinamathisela ezifundazweni kuleli balazwe.

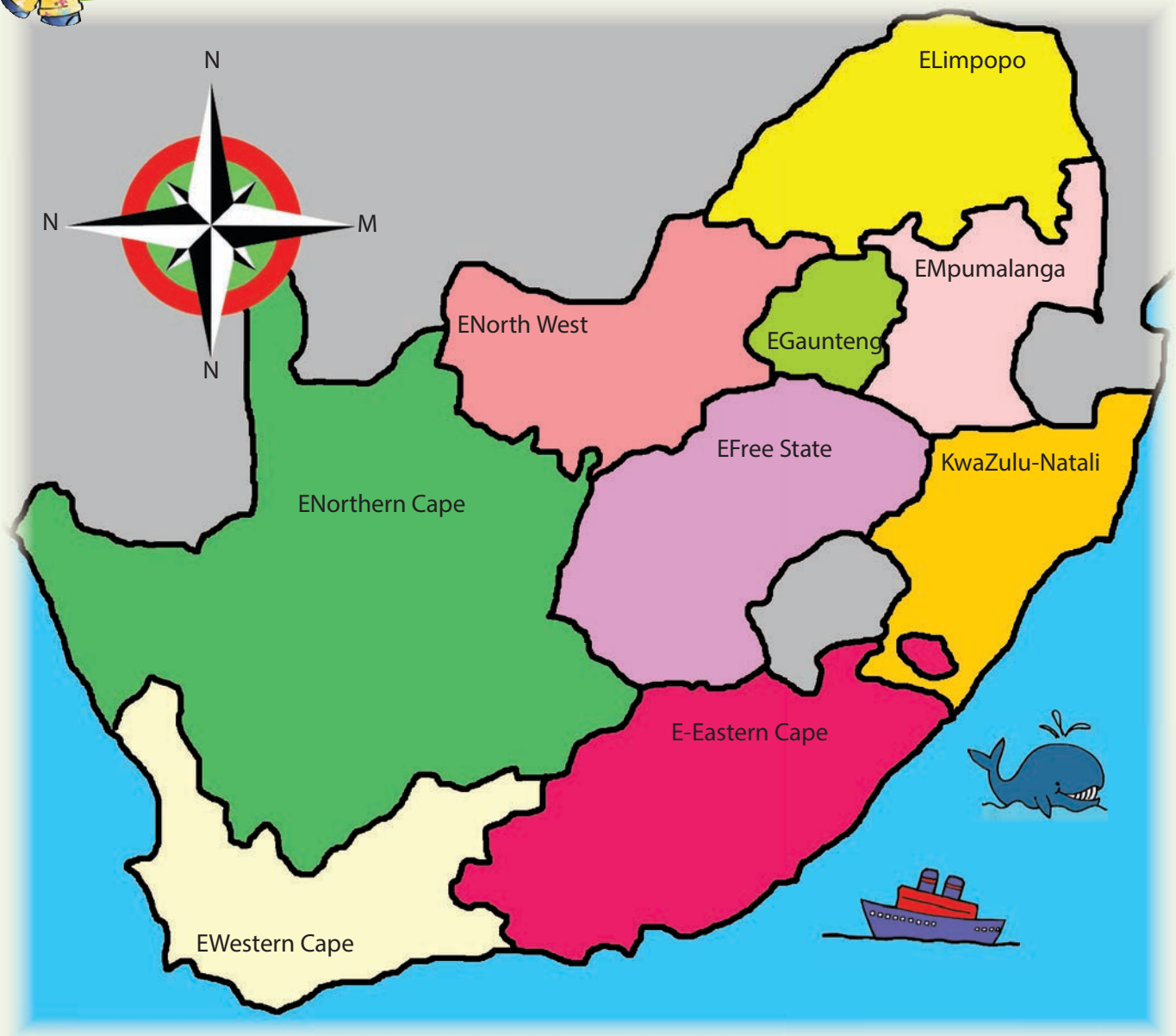



Masikhulume

Uma sewuzinamathisele izithonjana, khuluma nomngani wakho ngeshadi lesimo sezulu. Yishoni ukuthi izulu linjani esifundazweni ngasinye.

Liyana	Liguqubele	Linezibhadu zamafu	Libalele	Linezinkungu	Liyabaneka futhi liyaduma	Lineqhwa/ liyakhithika	Linomoya	Libalele
								

Usuku:



Masibhale

Yenza sengathi wethulela ababukeli beTV isimo sezulu. Chaza ukuthi izulu linjani esifundazweni ngasinye. Nikeza ababukeli umbono wokuthi kumele bagqoke kanjani esimeni ngasinye. Yisho kubo ukuthi izulu lizoba namthelela muni emisebenzini yasekhaya (isb. mayelana nokuwasha izingubo), noma kumele bagqoke izinto ezizobavikela elangeni. Tshela abalimi ukuthi bangalindela isimo esinjani sezulu.

Isifundazwe	Isimo sezulu
1	
2	
3	
4	
5	
6	
7	
8	
9	



Masikhulume

Manje yethula isimo sezulu wena.



Ngiyazihlola

Ngabe ngi-	✓	✗
Sethule ngendlela ehlelekile isimo sezulu?		
Nikeza imininingwane eyanele ngesimo sezulu esifundeni ngasinye?		
Sebenzisa ulimi olufanele ababukeli abadala?		
Sebenzisa amagama amukelekayo ngesimo sezulu?		
Ngizobheka kakhulu ababukeli bami ngenkathi ngethula isimo sezulu?		

TEACHER: Sign _____ Date _____

Ukuchaza amabizo ngokusebenzisa isichasiso

ISICHASISO: Uzokhumbula ukuthi amabizo ngamagama abantu, izindawo nezinto. Isichasiso sisinika imininingwane ngomuntu, izindawo noma izinto. Sichaza **amabizo**. (Kulezi zifundo sizothola nokusetshenziswa kwamagama achazayo eqinisweni asebenza ngokubizwa ngezibanjalo.)

Asitshela ukuthi into noma izinto noma umuntu ubukeka kanjani, uzizwa enjani, unuka kanjani, unambitheka kanjani, bese esisiza ukuthi sibhale izinto ezithokozisayo.



Masikhulume

Bheka lezi zithombe. Zonke ziveza amabizo. Tshela umngani wakho ukuthi zibukeka, zinuka, zizwakala kanjani uma zithintwa, futhi zinambitheka kanjani.



Masibhale

Manje qondanisa isichasiso esikukholamu lokuqala namabizo akukholamu lesibili.

kuyagqumzela	itiye
muhle/kuhle	umgwaqo
kumagqumagquma	imbali
iyashesha	amasiliphazi
kumnandi	izulu
kuyashisa	udoti
kuhle	imoto
fudumele	ikhekhe
kunephunga	ikati

Khetha amapheya amahlanu amabizo nesichasiso ohleni olungenhla ukusebenzise emishweni emihlanu.







Izindaba ezingasebenzisi isichasiso

KUNESICEFE





Masibhale

Funda indaba engezansi. Bhala isichasiso esihambisana nebizo ngalinye bese ubheka ukuthi ingaba iheha kanjani.

Bekulusuku _____ .

Insimbi yesikole sethu e- _____ yakhala.

Ngavuka embhedeni o-_____ ngahamba.

Ngagqoka ibhulukwe lami eli-_____ nejezi.

Ngaphuza ijusi e-_____ ngabe sengidla. Isemishi.

Ngangena ebhasini e-_____ .

Manje bhala imisho eyisishiyagalombili eshoyo ukuthi le ndaba iphela kanjani. Sebenzisa isichasiso ukuchaza wonke amabizo.



kunejubane



kunejubane elikhudlwana

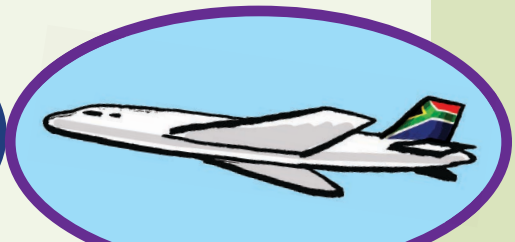

kunejubane elikhulu

Kwenzeke enkathini eyedlule

Inkathi edlule: Uma sibhala ngenkathi edlule, sivame ukujobelela u-ile esenzweni.



Masibhale

Bhala kudayari yakho ngalokho okwenze ngesento eledlule kube ngamagama acishe abe ngama-40 ubude. Zonke **izenzo** ozisebenzisile kumele zibe **senkathini edlule**.

Dayari ethandekayo

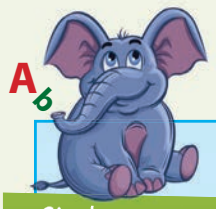

A6 Sisebenza ngamagama

Dweba umugqa uqondanise izenzo ezisenkathini yamanje nezisenkathini eyedlule.

dla	-hlekile
hamba	-vukile
hleka	-dlile
vuka	-hambile
dlala	-qalile
qala	-dlalile
funa	hambile
hamba	-funile
thatha	-gijimile
gijima	-thathile
shayela	-culile
cula	-bhukudile
gijima	-shayelile
bhukuda	-lalile
thenga	-gijimile
lala	-thengile

Kokelezela izenzo ezigcina ngo-ile.

Usuku:



Masifunde

Funda i-imeyili kaJim eya kuMandu. Uyibhale **ngenkathi ezayo**. Kokelezela izenzo zikaJimi ku-imeyili. Bhala-ke manje lokho akubhale **ngenkathi edlule**.

AMAGAMA MASHA

Iya ku-	manduK@gmail.com		
Iphuma/ivela ku-	jimS@yahoo.com	11 kuNdasa 2015	15:14

Mandu othandekayo

Kusasa ngizoya ekhempini yebhola lezinyawo. Sizohamba ngemoto amahora amathathu bese sifika. Sizodla okwantambama emva kokwethula izimpahla zethu bese silala uma sekushone ilanga. Sizovuka ekuseni sidle okwasekuseni. Umqeqeshi uzosikhombisa ukuthi sizivocavoce kanjani. Sizodlala imidlalo embalwa bese sibukela izithombe zemidlalo yebhola lezinyawo.

Ivela ku-

Jim

Thumela



kuhle

kuhle kakhudlwana

kuhle kakhulu

Ukufunda uthole ulwazi

Ngaphambi kokufunda

- Bheka izithombe nezihloko bese uzama ukubikezela ukuthi leli tekisi limayelana nani.
- Yedlulisa amehlo ekhasini ukuba ubone ukuthi uzofunda ngani.

Ngenkathi ufunda

- Qhathanisa ukubikezela kwakho nalokho okufundayo.
- Uma kunesigaba ongasiqondi, sifunde futhi, ngokunensa. Funda kakhulu.



Masifunde

Izingane eziningi zesikole ziyazivocavoca ngaso sonke isikhathi. Zikwenza noma zingazange zikucabange. Zizivocavoca ngokudlala enkundleni, ngokhahlela ibhola noma ngokugijima ziya ebhasini.

Uma uzivocavoca, usiza umzimba ukuthi ukhule unamandla ukuze ukwazi ukwenza konke ofisa ukukwenza wena. Zama ukugijima njalo nje! Yini ungabhukudi, ungagijimi, ungahambi, ungagibeli ibhayisikili, ungazeluli, ungadansi noma udlale ibhola lezinyawo nelomnqakiswano?

Ukuzivocavoca kwenza inhliziyo yakho ihlale ijabulile.

Uma uzivocavoca inhliziyo yakho ishaya ngamandla, uphefumule masinyane, umzimba wakho uthathe i-oksijini eningi. Lokhu kwenza inhliziyo yakho ibe namandla.

Umzuzu nomzuzu wokuzivocavoca ubalulekile.

Ukuzivocavoca kuqinisa izicubu

Ukuzivocavoca kwenza izicubu zakho zibe qatha. Ziningi izinto ozenza ungezwa kukhathala.

Ukuzivocavoca kwenza umzimba wakho ube lula.

Ukuzivocavoca nokuzelula kwenza umzimba ube lula. Lokhu kusho ukuthi ungashukumisa izingalo nemilenze ngokukhululeka ngaphandle kokuzwa ukubophana noma ubuhlungu bomzimba.

Ukuzivocavoca kugcina isisindo somzimba wakho silingene.

Uma uzivocavoca, umzimba wakho ugcina isisindo esifanele samafutha. Lokho kukusiza ukuthi isisindo sakho sibe ngesilingene – singabi sincane kakhulu, singaphakami kakhulu.

Nciphisa ukubheka iTV nokudlala imidlalo yekhompiyutha.

Impilo yezingane



Izingane kufanele zivame ukuzivocavoca futhi zehlise isikhathi sokubuka iTV





Masibhale

Funda udaba lwephephandaba bese uphendula le mibuzo.

Luhlobo luni lombhalo lolu?	
A	Yiresiphi
B	Yinganekwane
C	Umbhalo oqukethe ulwazi
D	Yincazelo

Umbhalo uthi abantwana kumele bachithe isikhathi esifushane uma benzani?	
A	Bedla
B	Bebuka iTV
C	Bezivocavoca
D	Behamba ngemoto

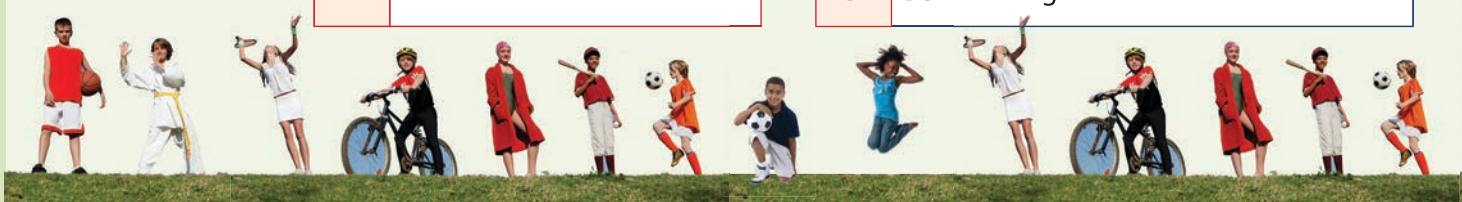

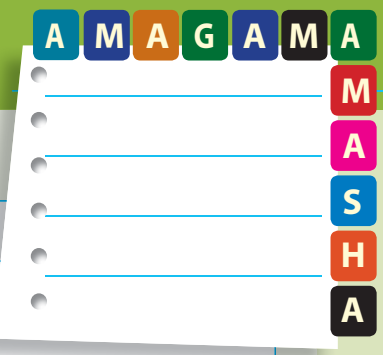

Umbhalo usho izinto ezintathu eziyinzuzo yokuzivocavoca. Ziyini lezo zinto?

Ucabanga ukuthi uqondeni umbhali uma ekhuluma “ngenhliziyo ejabulile”?



Masenze

Bhala ibhukwana lakho ukhombise ukubaluleka kokuzivocavoca.



Ukunikeza imininingwane



Masenze

Zilungiselele ukubhala ibhukwana lakho.

Uzobhala ngani?

- Sebenzisa ibalazwe lemibono elizokwelekelela ukuhlela ozokubhala
- Bhala umgqakazo
- Cela umngani wakho abheke amaphutha emgqakazweni
- Buyekeza umbhalo wakho ulungise namaphutha
- Emva kwalokho, wubhale ngobunono encwadini yakho.

1 Yiluphi ulwazi ozolunikeza?

2 Kungani lolo lwazi lubalulekile?

3 Ubani ozozuza kulolo lwazi?

4 Bathini ochwepheshe ngalesi sihloko?



Yiluphi ulwazi othanda ukulwethula? Nikeza imibono emibili.

Kungani lolo lwazi lubalulekile?

Usuku:



Masibhale

Emva kokulungisa amaphutha embhalweni wakho, wubhale ezikhaleni ezinikeziwe. Bhala isihloko ebhokisini ngalinye.

1	2
3	Dweba isithombe usenze sicacise isihloko.
4	Bhala isihloko sesithombe.



Funda ishadi ukuthola imininingwane



Masikhulume

Lesi sithombe esingezansi sisitshengisa ukuthi zithanda muphi umdlalo izingane. Wubuke isikhashana.

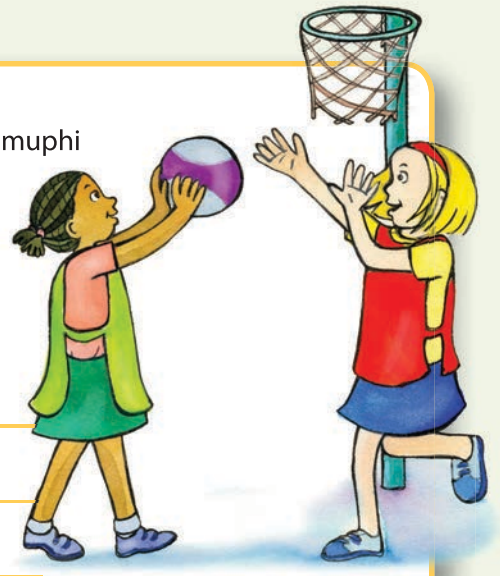

Umdlalo othandwa kakhulu yizingane

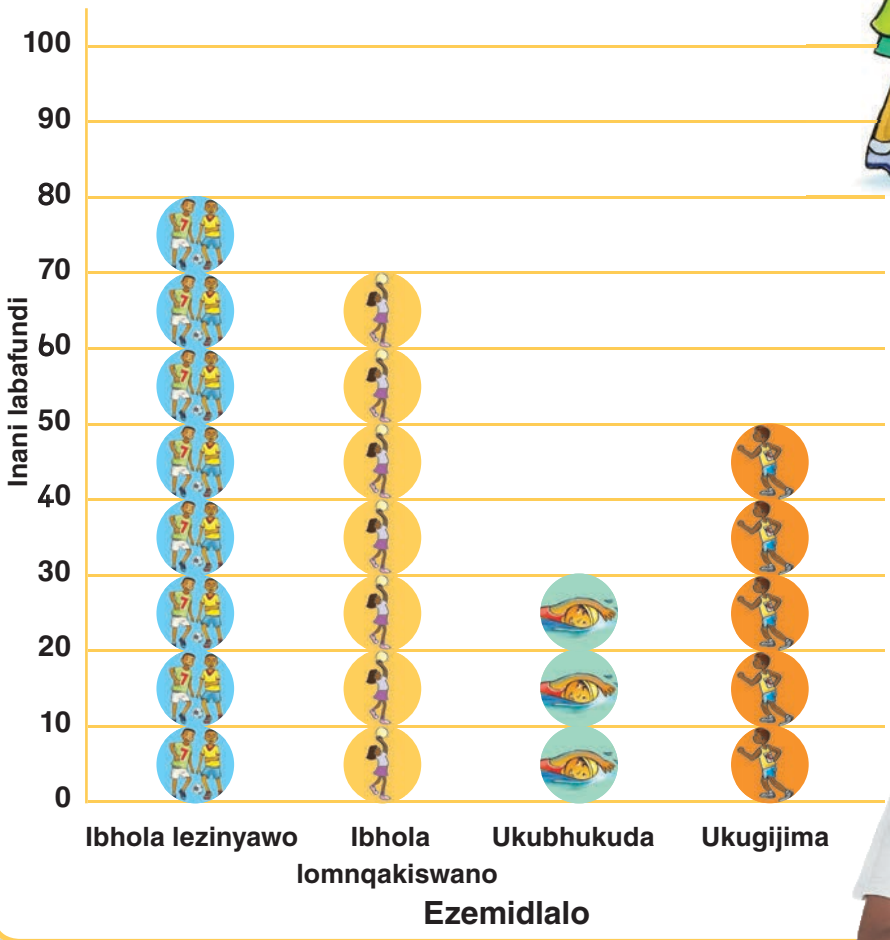





Masikhulume

- Lolu hlobo lwesithombe lubizwa ngokuthi yishadi eliyibha. Leli ishadi liveza ukuthi zingaki izingane ezidlala imidlalo esohlwini.
- Bheka emgqeni osezansi bese uxoxela umngani wakho ngemidlalo ebaliwe.
- Bheka izinombolo ezisemgqeni ophezulu ngasesandleni sokunxele eshadini, bese usho ukuthi yiziphi izinombolo okukhulunywa ngazo.

Usuku:

AMAGAMA

MASHA



Masibhale

Manje phendula imibuzo elandelayo.

Yimuphi umdlalo onabadlali abaningi?	
Yimuphi umdlalo onabadlali abayingcosana?	
Zingaki izingane ezithanda ibhola lezinyawo?	
Zingaki izingane ezithanda ibhola lomnqakiswano?	
Zingaki izingane ezithanda ukugijima?	
Zingaki izingane ezithanda ukubhukuda?	



Masenze

Buza abangani bakho abayishumi ukuthi yimuphi umdlalo abawuthandayo. Faka umbala amabhulokhi ethebhuleni elingezansi elikhombisa ezemidlalo abazithandayo. Qala ezansi nethebhula.

10				
9				
8				
7				
6				
5				
4				
3				
2				
1				
	Ibhola lezinyawo	Ibhola lomnqakiswano	Ukubhukuda	Ukugijima

Ithebhula lakho lizothi alifuze lokhu.

10				
9				
8				
7				
6				
5				
4				
3				
2				
1				
	Ibhola lezinyawo	Ibhola lomnqakiswano	Ukubhukuda	Ukugijima

Yimuphi umdlalo abawuthanda kakhulu? _____

Yimuphi umdlalo abawuthanda kancane? _____

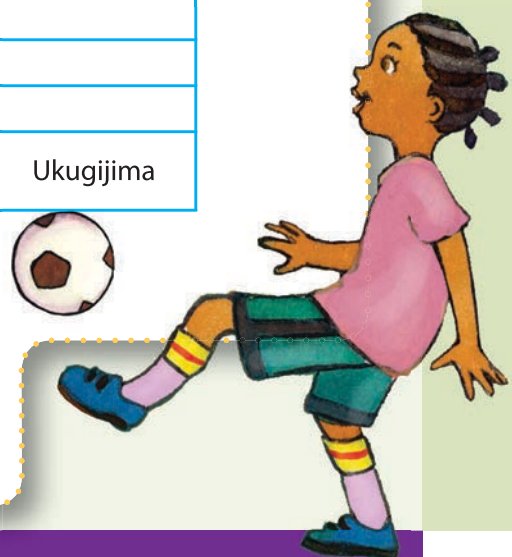

TEACHER: Sign _____ Date _____

Ukuqhathanisa izinto



Masibhale

Gcwalisa igama ‘kuna-’ ukuqhathanisa izinto ezimbili.

kude kuna- | kunohlonze kuna- | uphakeme | kunamandla kuna- | kunohlonze | kuncane | kuna- | kuqatha | kukhulu kuna- | kude kuna- | kuncane | kuphakeme kuna-

Isibonelo: Lapha kuqhathaniswa izinto ezimbili ngokusebenzisa isakhi ‘kuna-’ bese kujotshelelwa isivumelwano sebizo:

Ikati lincane. Igundane lincane kunekati.
Intuthwane incane kunegundane.



_____

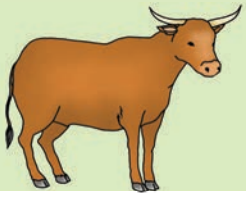

kukhulu kunokokugala

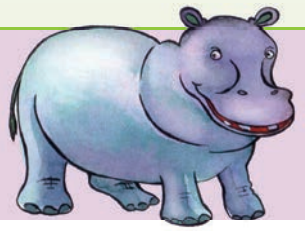

_____



kude

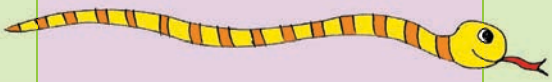

_____



_____



_____



_____



kuncane kunokwesibili



_____



_____

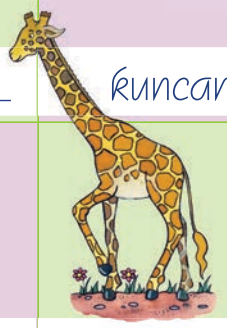

kude kunokwesibili



_____



kunohlonze kunokokugala



_____

Usuku:

Ukuqhathanisa



Masibhale



UJimi



UJabu



U-Ajay

Qedela lezi ziqhathaniso.

UJimi unezimbali ezincane kunezikaJabu. Ibhulukwe likaJimi lifushane kunelikaJabu.

UJabu unezimbali ezi-_____. Ibhulukwe likaJabu _____.

U-Jay unezimbali ezi-_____. Ibhulukwe lika-Ajay _____.



UBongi



UPam



UDevi

UBongi unencwadi encane kunekaPam. UBongi unencwadi encane kunekaPam.

UPam unencwadi _____. Incwadi kaPam i-_____.

UDevi unencwadi _____. Incwadi kaDevi i-_____.

Incwadi kaDevi inkulu kuneka-_____ neka-_____.

Incwadi kaPam i-_____ kunekaDevi, i-_____ kunekaBongi.

Incwadi kaBongi incane kuneka-_____ neka-_____.

Sibonile ukuthi uma siqhathanisa izinto ezimbili sisebenzisa isakhi '**kuna-**', njengokuthi: Ikati likhulu **kune**gundane. Noma siqhathanisa izinto ezintathu, sisebenzisa isakhi esifanayo, njengokuthi: Ikati likhulu **kune**gundane nomnenke. Kusho ukuthi noma singaqhathanisa izinto eziningi sisebenzisa isakhi esisodwa sokuqhathanisa (**kuna**-), njengokuthi: Amaqanda entshe makhulu **kuna**wenkukhu.

Funda indaba: Wabe engumuntu onjani uLulu

Ngaphambi kokufunda

- Bheka izithombe nezihloko bese uzama ukubikezela ukuthi leli tekisi limayelana nani.
- Yedlulisa amehlo ekhasini ukuba ubone ukuthi uzofunda ngani.

Ngenkathi ufunda

- Qhathanisa ukubikezela kwakho nalokho okufundayo.
- Uma kunesigaba ongasiqondi, sifunde futhi, ngokunensa. Funda kakhulu.



Masikhulume

Buka izithombe bese utshela umngani wakho ukuthi ucabanga ukuthi le ndaba imayelana nani.

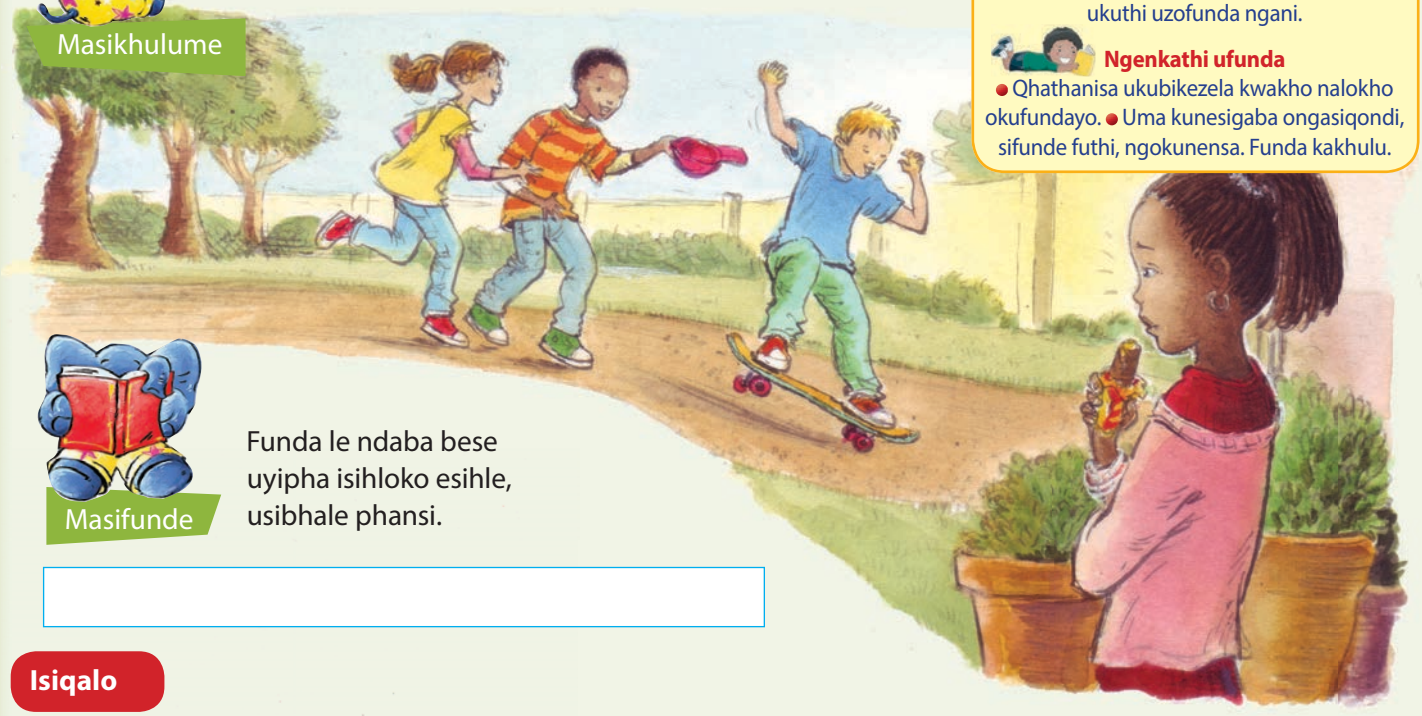

Masifunde

Funda le ndaba bese uyipha isihloko esihle, usibhale phansi.

Isiqalo

ULulu wabe eyintombazanyana eneminyaka eyishumi egcwele ukuzicabangela yona yodwa. Wabe ehlala endlini enhle futhi enkulu. Wabe eyingane eyodwa kwabo futhi etotoswa. Wayehlala edla izinto ezimnandi phambi kwabangani bakhe abancishe. Wayengalokothi adlalisane nabanye ngamathoyisi akhe.

Kwathi ngenye intambama efudumele kuwuMgqibelo, u-Adam, uMuzi noKate bayodlala noLulu. Banquma ukumfundisa isifundo.

Umzimba

UMuzi waphatha isikethibhodi sakhe. Abantwana bashintshisana bedlala isikethibhodi behla bekhuphuka emgwaqweni omncane kubo kaLulu.

ULulu wayecele abazali bakhe ukuthi bamthengele isikethibhodi ngoKhisimuzi kodwa abavumanga. Wathukuthela wahlina uma abangani bakhe bengamniki yena ithuba lokudlala.

"Uzoze uthole esakho isikethibhodi, Lulu," kusho uJona. "Uyobe sewungenela lo mdlalo kanye nathi-ke!"

ULulu wezwa inhliziyo ishona phansi wadumala. Wayekade enethemba lokuthi uzoba nentambama emnandi, kodwa manje usecasukile udumele. Kwaba yikhona ezwa ukuthi kanti abangani bakhe bebedumele kanje ngenkathi ebaphoxa yena.

Isiphetho

Masinyane, wabe esenombono. "Kunjani ningene ekhaya yikhona sizodla ikhekhe siphuze nejusi?" kusho yena. "Sizobe sesiphuma siyodlala ekhompiyutheni."

Abangani baLulu bethuka uma bebona eguquka kanje. Bajabula ukuthi akasazicabangeli yena yedwa. Babona ukuthi usezovuma ukudlala amathoyisi akhe nabo adle namaswidi kanye nabo.

(Icashunwe ku-ANA Exam 2012.)

Usuku:



AMAGAMA

Masibhale

Kokelezela uhlamvu oluseduze kwempendulo efanele.

Wayengumngani onjani ekuqaleni uLulu?	
A	Wayephana futhi elungile
B	Wayezicabangela yena engenamusa
C	Wayenobungane futhi engazicabangeli yena yedwa
D	Wayeluhlaza futhi enonya

Chaza indawo ayehlala kuyo uLulu.	
A	umuzi othulile nje omncane
B	emgwaqweni onesiphithiphithi eduze kolwandle.
C	umuzi omuhle
D	emaflethini edolobheni

Bamvakashela nini abangani bakhe uLulu?	
A	ngenye intambama kufudumele kuwuMgqibelo
B	ngenye intambama kubanda kuwuMgqibelo
C	ngenye intambama kunomoya kuwuMgqibelo
D	ngenye intambama ngemuva kwesikole

Bamkhombisa kanjani abangani bakhe uLulu ukuthi lokho ayekwenza kwabe kuliphutha?	
A	Bamenza ukuba aphatheke njengomuntu ongenamngani.
B	Bakhuluma naye mayelana nokudlalisana.
C	Babefuna ukudlala ngamathoyisi akhe.
D	Bamthengela isipho sikaKhisimusi.

Yimiphi imisho kule ndaba esitshela ukuthi uLulu wabe ezicabangela yena yedwa?

Baphatheka kanjani abangani bakaLulu ngesenzo sakhe sokuzicabangela yena yedwa?

Masenze

Eqenjini lenu yenzani umdlalo. Nizodinga abalingiswa abane. ULulu, uMariya, uJona noMuzi.



Ukucabanga ngendaba



Masibhale

Zicabange sengathi unguLulu. Bhala ipharagrafu enamagama angaba ngama-40 afingqa lokho okukwehlele namuhla.

Masibhale

Gcwalisa ngokuchaza ukuthi uLulu wabe enjani esingenisweni kanye nasesiphethweni sendaba.

Wayedelela **wayehlakaniphile** **wayengazicabangeli yena yedwa** **wayengenamusa** **wayenonya** **wayenomhobholo** **wayenobungani** **wayezicabangela yena yedwa** **wayenomusa** **wayephana** **wayenosizo** **wayejabulile** **wayeyisilima** **wayehlakaniphile** **wayetotoswa** **wayecasukile** **wayenokuduba**





Usuku:



Masibhale

Bhala incazelo yesimilo sikaLulu ekuqaleni kwendaba. Uma usuqedile ukusibhala, udwebele wonke amagama achazayo owasebenzisile.



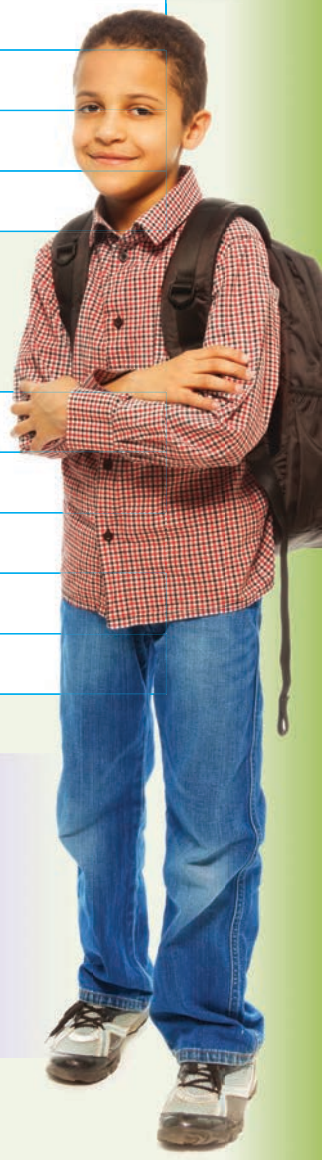

Manje bhala uchaze ngomngani wakho omkhulu ungevi emagameni angama- 40. Uma usuqedile, udwebele wonke amagama achazayo owasebenzisile.

Masibheke izenzo

Izenzo ngamagama asitshela ngalokho okwenziwa wumuntu noma yinto.

Umfana ukhahlela ibhola. Ikhasi liwele phansi.

Isenzo siyigama elibaluleke kakhulu emshweni; ngaphandle kwaso umusho ngeke wakhe umqondo, isb, Umfana ibhola, noma ikhasi phansi.



Masibhale

Funda imisho bese udwebela zonke izenzo. Manje kokelezela umuntu noma into eyenzayo. Wonke la magama azoba ngamabizo.

ULulu udle ushokoledi namashipsi.	Izingane zidlale engadini yakubo kaLulu.
ULulu wenze itiye.	Inja imgijimisile uJona.
Izingane zidlale kwikhompiyutha kaLulu.	Inja iyakhonkotha.
ULulu udlale nezinye izingane ngamathoyisi akhe.	ULulu uthele isiphuzo izingane zasiphuza masishane.

Ukubhala indaba



Masikhulume

Lungiselela ukubhala indaba ngomuntu ofana noLulu oguqula ukuziphatha endabeni yakho. Sebenzisana nabangani nenze indaba ngomuntu owayengenabo ubungane kodwa owaguquka kamuva.



Masibhale

Qedela leli balazwe lemibono ukulungiselela indaba.



- Sebenzisa ibalazwe lemibono elizokwelekelela ukuhlela ozokubhala
- Bhala umgqakazo
- Cela umngani wakho abheke amaphutha emgqakazweni
- Buyekeza umbhalo wakho ulungise namaphutha
- Emva kwalokho, wubhale ngobunono encwadini yakho.

Ngubani ongumlingiswa oqavile kanye nabanye abalingiswa?

Ungumuntu onjani umlingiswa oqavile ekuqaleni kwendaba?



Isihloko

Kwenzekeni emenze washintsha?

Unjani umlingiswa oqavile ekupheleni kwendaba?

Usuku:



Masenze

Yenzelani iklasi lenu umdlalo omayelana nale ndaba. Yishoni ukuthi ngubani umlingiswa oqavile nokuthi isakhiwo simi kanjani.



Masibhale

Sebenzisa ibalazwe lakho lemibono ukukusiza ukwazi ukubhala indaba.



Bhala isihloko	
Ngabe umfana noma amantombazana ingumuntu onjani ekuqaleni kwendaba? 	Isiqalo
Yini eyenza ukuba umfana noma amantombazana ishintshe isimilo? 	Umzimba wendaba
Uba ngumuntu onjani umfana noma amantombazana ekupheleni kwendaba? 	Isiphetho



Izenzo zenza umsebenzi wazo



Masikhulume

Wena nomngani wakho, bhekani isithombe bese nisho ukuthi ningabala okungaki enikubona kwenzeka esithombeni. Bheka izinto ezenzekayo njengokukhahlela noma ukugijima. Lokhu kuyizenzo.

















Masibhale

Manje gcwalisa izenzo ekholamini lokuqala bese ubhala umusho usebenzisa isenzo. Bhala imisho yakho ibe senkathini yamanje.

Khahlela	Amantombazana ikhahlela ibhola.

Manje bhala imisho enkathini edlule.

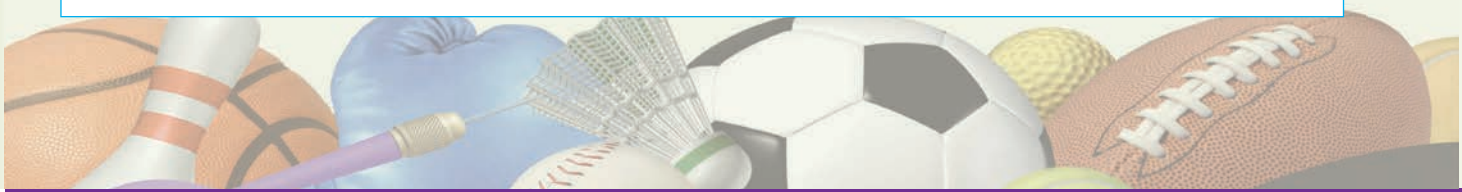

Usuku:



Masibhale

Bheka uhlu lwezenzo ezisenkathini yamanje neyedlule. Beka uphawu lwesiphambano kulezo ezifanele. Bhala zonke izenzo ezisenkathini yamanje ethebhuleni.



yidla | bhala | udlile | yizwa | ukhulumile | uphuzile | ulalile

phuza | nqaka | thatha | ubambile | yilwa | ulwile | udlile | ubhalile | ucabangile

cabanga | ucabangile | khuluma | uzwile | fundisa | lala | uyazi | ubazi | uthathile

Inkathi yamanje	Inkathi ezayo

Inkathi yamanje	Inkathi ezayo



Masibhale

Manje funa isenzo esifanele esisenkathini eyedlule. Bhala izenzo ezisenkathini yamanje eduze kwesenzo ethebhuleni.



Gcwalisa ngesenzo esivumelana nenhloko yomusho.

-funa	UJabu_____ ukuthenga isikethibhodi.
-funa	Abafana ababili _____ ukuthenga isiketibhodi esisha.
-lala	Inja encane emhlophe_____ ngaphansi kombhede kaMandu.
-lala	Izinja ezinkulu _____ engadini.
-thanda	Umfana_____ amaswidi.
-thanda	Izingane _____ amaswidi.
-gibele	UMimi _____ ibhayisikili lakhe.
-gibele	UMimi noMandu _____ amabhayisikili.
-funda	_____ esikoleni khona manje.
-funda	_____ esikoleni khona manje.

TEACHER: Sign _____ Date _____

Idayari kaMandu eyimfihlo

Ngaphambi kokufunda

- Bheka izithombe nezihloko bese uzama ukubikezela ukuthi leli tekisi limayelana nani.
- Yedlulisa amehlo ekhasini ukuba ubone ukuthi uzofunda ngani.

Ngenkathi ufunda

- Qhathanisa ukubikezela kwakho nalokho okufundayo.
- Uma kunesigaba ongasiqondi, sifunde futhi, ngokunensa. Funda kakhulu.



Masikhulume

Bheka isihloko kanye nezithombe bese usho ukuthi ucabanga ukuthi indaba izoxoxa ngani.

Unayo yini idayari?

Yini ebhalwa kudayari?



Masifunde

UMandu ubethanda ukubhala kudayari yakhe nsuku zonke. Usuku ngalunye ubebhala izinto azenzile. Ubhale nezimfihlo zakhe angathandi ukuthi abantu bazibone. Ubazi ukuthi kuzofuneka ayifihle idayari. Ufune indawo ngasembhedeni wakhe lapho ebengayifihla khona, lapho kungekho muntu noyedwa ozoyithola khona. Ekugcineni ukhethe ukuyifaka ngaphansi kombhede.



Ngelinye ilanga ntambama, ngenkathi uMandu nomngani wakhe uMimi bebuya esikoleni, uMandu wathola idayari yakhe ivulekile iphansi ekamelweni lakhe lokulala. “Wo, bona Mimi! Kukhona umuntu obefunda idayari yami!” wayesememeza-ke lapho.

“Musa ukukhathazeka,” kusho uMimi. “Thola indawo engcono uyibeke kuyo ngesikhathi esizayo.”

Bayihlola idayari. “Bona le minwe engcolile ethinte lapha,” kusho uMimi. “Wumkhondo lona.”

“Yilo mfana wakithi omncane, uThabo,” kusho uMandu. “UThabo uhlala eneminwe engcolile.” Wakhumbula ukuthi umfana wakubo uneminyaka emi-5 ngakho akakwazi ukufunda.

Wathola unwele olubomvana emakhasini edayari. “Wumkhondo wangempela lona,” kusho yena. “Kukhona umuntu wezinwele ezibomvana obefunda idayari yami. Bonke abantu emndenini wami banezinwele ezimnyama. Ngabe ngubani lona? Ngubani onezinwele ezibomvu engimaziyo?” ezibuza ebuka izinwele zikaMimi ezibomvana.



Bahlala phansi bakha icebo. UMandu wabeka idayari yakhe ngaphansi kombhede. Wathela ufulawa omncane phansi eduze kombhede.

Umuntu owayezosondela kudayari khona wayezoshiya umbhalo wezinyawo kufulawa. Aphuma amantombazana ayocasha ekhoneni alinda.

Masinyane, kwezwakala umsinjwana ekamelweni lokulala. Bagijima bangena. Babonani oMimi?

Usuku:



Kwase kugcwele imibhalo yezinyawana ezinamazipho. Nasiya isigebengu. Yinja. Ineziboya ezinde. Beyidlala ngedayari ngaleso sikhathi. Awazange akukholwe lokho amantombazana.

Inja lena nguZola. Nguye umfundi wedayari lena. "Ngesikhathi esizayo," kusho uMimi, egijimisa izandla eboyeni obubomvana lobu, "kuzofuneka uthole indawo engconywana yokufihla le dayari.

Icashunwe ku-Ana examination 2012.



Masikhulume

Ngobani abalingiswa abaqavile kule ndaba?

Sinjani isakhiwo sale ndaba?

Sinjani isizinda sendaba?



Masibhale

Funa igama kule ndaba elisho okufanayo nala magama angezansi.

onecala _____ wamemeza _____ ngokungabaza _____

Kungani uMandu ayefuna ukuyifihla idayari yakhe?

_____

_____

Kungani esola umfowabo omncane uThabo?

_____

_____

Bamcuphe kanjani?

_____

_____

Kungani ayesola uMimi?

_____

_____

Banjani?



Masenze

Nikeza imisho elandelayo izinombolo usukele koku-1 kuye koku-6 ukukhombisa ukukhula kwendaba.

◯ Wathola unwele olusagolide kudayari.	◯ Wayifihla idayari.
◯ Wathola imibhalo yeminwe kudayari.	◯ Wabona inja yakhe idlala ngedayari yakhe.
◯ Wathola ukuthi kunomuntu okade efunda idayari yakhe.	◯ Wacupha ngokuthela uflawa phansi.



Masibhale

Yenza sengathi unguMandu. Bhala kudayari yakho ngokufingqa okwenzeke namuhla. Sebenzisa inkathi edlule.

Dayari ethandekayo



Masikhulume

Xoxa neqembu lakho ngesimilo sikaMandu.
Khuluma ngalokho uMandu akushoyo nakwenzayo.
Sazi kanjani ukuthi uMandu akasheshi alilahle ithemba?
Sazi kanjani ukuthi unekhono lokubopha amaqhinga?
Ubukeka kanjani?



Masibhale

Gcwalisa izichasiso ezichaza uMandu.



Masibhale

Manje bhala isigatshana esichaza uMandu.

UMandu unesimilo esimangazayo.

Phinda ubhale le misho ngendlela yokubika.

"Thabo, ingabe uyithathile yini idayari yami?"



Kubuza uMandu



"Mimi, yini ekufanele siyenze kule ntambama?"

Thabo

"Cha bo, nginemiyaka emihlanu nje futhi angikakwazi ukufunda."



Kwaphendula u-Anne.

Masibhale

Faka izimpawu zokubhala kule misho.

amantombazana agibela ibhasi ayesehamba ngezinyawo esuka esitobhini sebhasi eya kubo kamandu

uma esendleleni adlula esitolo athenga iyogathi ubhanana kanye nobisi

behla ngomgwaqo umandela base bejikela ngakwesokunxele bangena emgwaqweni unyoni

Siphindela ezenzweni futhi

Usufundile manje ukuthi sengeza u-ile ezenzweni eziningi uma sizibhala zibe senkathini edlule.



Masibhale

Funda amagama alandelayo ngokucophelela.

khuluma	ukhulumile
phula	uphulile
ntshontsha	untshontshile
yidla	udlile
bhala	ubhalile
Yiwa	uwile

ndiza	undizile
hamba	uhambile
cula	uculile
shayela	ushayelile
thatha	uthathile
nikeza	unikezile

thola	utholile
nqaka	unqakile
cabanga	ucabangile
thenga	uthengile
lala	ulalile

Manje sebenzisa amagama ahamba ngamathathu ukuqedela imisho elandelayo.

Namuńla

Izolo

Namuńla

Izolo

Namuńla

Izolo



Masibhale

Kokelezela igama elifanele kule misho elandelayo.

Uzobona ukuthi yonke imisho ibhalwe ngenkathi yamanje. Phinda uyibhale ngenkathi edlule. Sebenzisa uhlu olusekuqaleni kwekhasi ukuze usizakale.

UMandu **casukile/ucasukiwe** ngoba kukhona umuntu ofunde idayari yakhe.

Izolo

Mina **ngidlala/ngidlale** isikethibhodi.

Izolo

Usuku:

AMAGAMA

Amantombazana enza/enze ukuhlakanipha.

Izolo

Abantwana babuya/babuyile esikoleni.

Izolo

Iqembu lebhola lingena/lingene enkundleni ligijima.

Izolo

Esikoleni kufika/bekufike umqeqeshi omusha.

Izolo

Ngithenga/ngithenge isikhwama esisha sezincwadi.

Izolo



Masizijabulise

Siza uMandu alandele lapho kubhale khona izidladla.



QALA

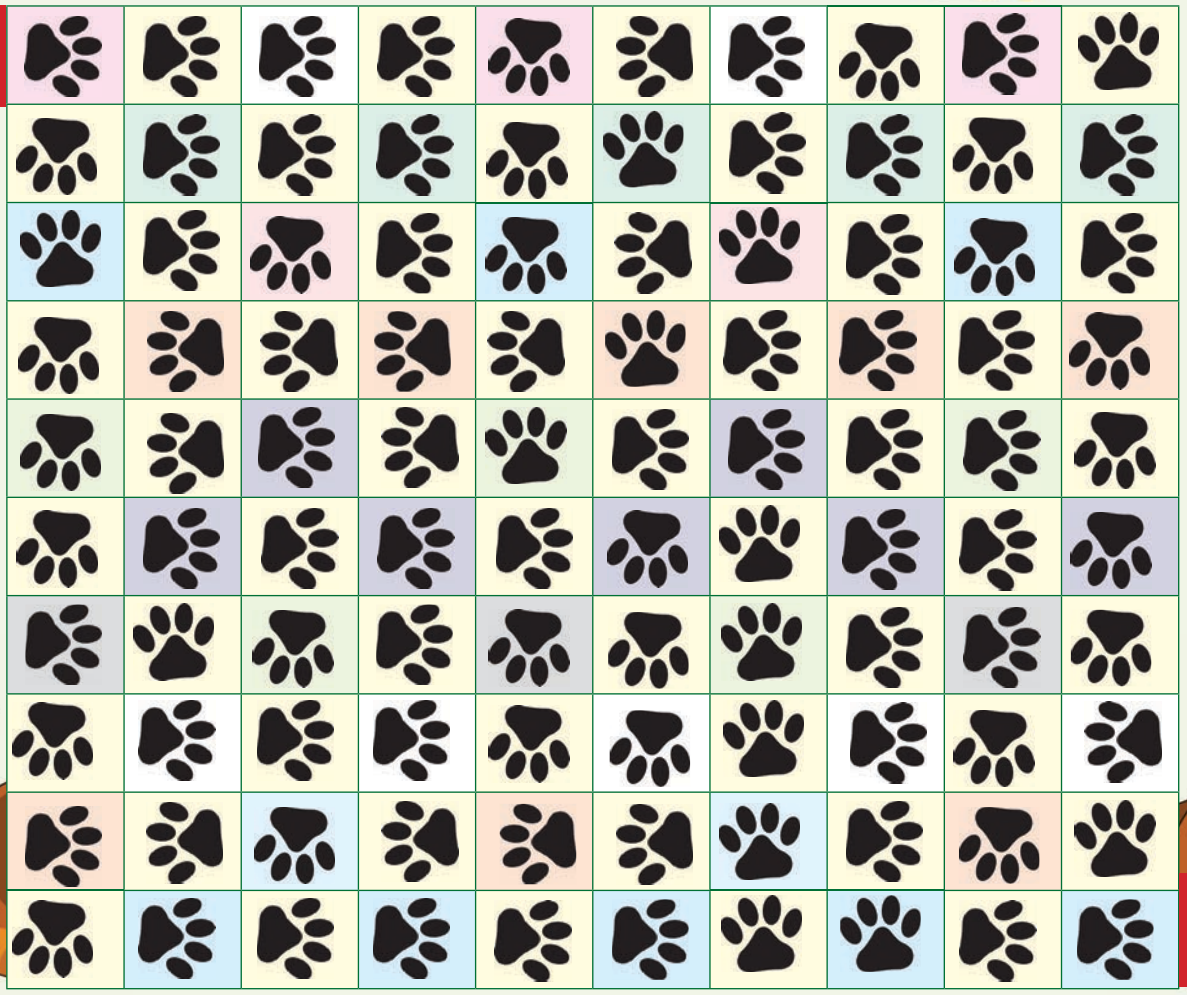

ISIPHETHO

TEACHER: Sign Date

Uhlelo lokubhala indaba



- Sebenzisa ibalazwe lemibono elizokwelekelela ukuhlela ozokubhala
- Bhala umgqakazo
- Cela umngani wakho abheke amaphutha emgqakazweni
- Buyekeza umbhalo wakho ulungise namaphutha
- Emva kwalokho, wubhale ngobunono encwadini yakho.



Masibhale

Ngobani abalingiswa?

Uthini ngesizinda?



Uthini ngesakhiwo?

Iphela kanjani indaba?



Masenze

Dlalani umdlalo ngale ndaba nidlalele iklasi.



Usuku:

Masibhale

Sebenzisa ibalazwe lemibono ukubhala indaba engamagama acishe abe ngama–40.



Isingeniso

Umzimba

Isiphetho

Usuku:



Ngiyahlola nje

Engikwazi ukukwenza		
ukufunda ishadi lesimo sezulu.		
ukufunda ishadi eliyibha.		
ukufunda umbhalo onolwazi.		
ukufunda izindaba.		
ukudweba ishadi.		
ukuzilungiselela ukubhala indaba.		
ukuzilungiselela ukubhala iphamfulethi.		
ukubhala isigatshana.		
ukuqagela izindaba neziphetho zazo.		
ukufingqa indaba.		
ukubhala umdlalo.		
ukusebenzisa isichasiso.		
ukusebenzisa izenzo.		
ukusebenzisa inkathi yamanje, edlule kanye nezayo.		
ukubhala isigatshana.		
ukuhlonza izenzo.		
ukuqiniseka ngokuvumelana kwenhloko yomusho nesenzo.		
ukusebenzisa inkulumo-mbiko.		

AMAGAMA

M
A
S
H
A

Indikimba 4: Okuyiqiniso nokuqanjiwe



Izinganekwane
Ithemu 2: Amasonto 5 - 6

49 Ukufunda izinganekwane 104
Okumele kwaziwe ngezinganekwane
Ukufunda okwandulela umsebenzi wokwenziwa ngemidwebo, izihlokwana kanye nezinhlaka.
Sika indaba ugoqe ingxenye bese ukubamba encwadini ngesteyiphula.
Funda indaba phakathi kukanogwaja nofudu. *Unogwaja nofudu.*
Gcwalisa amabhamuza enkulumo angenalutho namabhokisi angenalutho ukuqedela indaba.

50 Emva komjaho 107
Ingxoxo ngendaba, abalingiswa, isizinda kanye nesakhiwo.
Abafundi kumele badwebe umgudu womjaho bawubhekise encazelweni esendabeni.
Ukufunda nokuqonda: ukuphendula imibuzo ekhethisayo.
Ukusebenzisa isichasiso ukuchaza unogwaja nofudu.
Bhala incazelo yoyedwa wabalingiswa.

51 Ukuxoxa izindaba 108
Ukufingqa indaba ngokulandelana kwayo usebenzisa amagama axhuma izehlakalo: Okokuqala, emva kwalokho, kwabe-, ekugcineni.
Ukuzilungiselela uma ungumsakazi womjaho phakathi kukanogwaja nofudu.
Ukubhala amanothi esethulo sakho.
Ukuqhathanisa isethulo namaphuzu ezinto ezifuna ukubhekwa.
Ukwethulwa kwezenzo.
Ukudwebela izenzo emishweni kanye nokubona inkathi.
Uyawarekhoda amagama amasha esichazamazwini sakhe.

52 Izenzo 110
Bhala isigatshana uchaze izinto ozenze ngesonto eledlule. Dwebela izenzo ezisenkathini edlule.
Bhala isigatshana uchaze ukuthi uzokwenzani ngamaholide alandelayo. Dwebela amagama asho inkathi ezayo.
Bhala isigatshana usho ukuthi kwenzekani eklasini manje. Dwebela izenzo ezisenkathini yamanje.
Dlalani umdlalo othinta izenzo ezithile.

53 Ixoxo nomnenke 112
Ukufunda okwandulelayo: ukubuka izinto ezibonakalayo bese uthola ukuthi indaba izoba mayelana nani.
Ingxoxo ngabalingiswa, ngesakhiwo, ngesizinda kanye nangesiphetho.

54 Sicabanga ngexoxo nomnenke 114
Sebenzisa amagama axhuma izehlakalo owanikiwe ukubhala uhlaka nomdwebo ukuze ubhale indaba.

55 Inhloko yomusho, isenzo nomenziwa 116
Ukwethulwa kwenhloko yomusho kanye nomenziwa.
Ukudwebela inhloko isenzo kanye nomenziwa emushweni.
Ukwethula izenzo ezinomenziwa nezingenaye.
Ukuqhathanisa izenzo ezinomenziwa nezingenaye.
Ukuthola udwebele izenzo ezinomenziwa nezingenaye emishweni.
Bhala indaba echaza ukuthi wenzeni ngesonto eledlule. Thola inkathi edlule ezenzweni kanye nomenziwa kudayari.

56 Uchaza ukuthini? 118
Ingxoxo ngezaga, ukubhala usho ukuthi zisho ukuthini kanye nokudweba isithombe ukuzicacisa.

Umbhalo onemiyalo
Ithemu 2: Amasonto 7 - 8

57 Ukwenza amaqebelengwana 120
Sikhuluma ngezithako, indlela kanye nezitsha ezizosetshenziswa.
Ukufunda nokuqonda embhalweni onemiyalo elandelanayo.
Ukuqonda isenzo esisendleleni yempoqo.
Ukukhuluma ngamagama amasha kanye namagama asetshenzisiwe.

58 Ukubhala indlela yami yokupheka 122
Bhala indlela yokupheka usebenzise lolu hlaka. Bala lapho izithako, uindlela kanye nezitsha ezizosetshenziswa.
Ukubona nokudwebela zonke izenzo ezisetshenziswe endleleni yokupheka.
Ukwethulwa kwamamodali
Ukusebenzisa amamodali emishweni.
Thola udwebele amamodali emishweni.
Qedela le misho eqala ngamamodali.

59 Ukuyalela umuntu indlela 124
Ukunikeza inkombandlela ngomlomo ezindaweni eziningi zasesikoleni.
Dweba ibalazwe lesikole sakho bese ubhala inkombandlela usuke esangweni lesikole uye kwezinye izindawo khona esikoleni.
Ukuhlukaniswa kwamagama. Ukuhlukanisa amagama ngamalungu bese uwabala.

60 Ukufunda amabalazwe 126
Ukunikeza izimpendulo ezibhaliwe nezomlomo kusetshenziswa izinto ezibonakalayo.
Ukudlala umdlalo wezinkathi ukuzijwayeza ngeyamanje, ezayo kanye nedlule.

61 Lapho izinto zikhona 128
Ukufunda ibalazwe ngezindlela ezahlukahlukene.
Ukuqhathanisa ukuqonda nokuphendula imibuzo ebhekene nokuqonda.
Ukwethulwa kwezingasenzo.
Ukuqedela imisho usebenzisa izingasenzo.
Ukubhala imisho usebenzisa izingasenzo.

62 Inkombandlela 130
Ukunikeza inkombandlela ngomlomo usebenzisa izindlela ezimbili zebalazwe ezahlukene.

63 Yenza indlela yakho yokupheka 132
Ukusebenzisa izithombe ukuhlela ukulandelana kwezinyathelo zeresiphi.
Ukubhala umyalelo wokwenza umsebenzi wezandla.

64 Bhala incwadi 134
Ukubhala indaba usebenzisa ibalazwe lemibono.
Ukubhala indaba ehlelwe ngebalazwe lemibono.



Ukufunda izinganekwane



Masifunde

Kule themu yokuqala sizofunda inganekwane yomfana owayethanda ukumemeza athi "impisi!" Kula masonto amabili sizofunda ngezinye izinganekwane.



Iyini inganekwane?

Inganekwane yindaba ekhuluma ngezidalwa, izilwane, izitshalo kanye nezindawo, konke okunezimanga ezithile. Ixoxa indaba enesifundo. Iningi lezinganekwane zindala futhi ziningi, njengeyelahle nobhontshisi exoxwa njalo iphindwaphindwa. Ezinganekwaneni kunezilwane ezikhulumayo, kube nemvelo njengamahlathi nemifula.



Masikhulume

- Buka izithombe ezisekhasini elingaphesheya. Ikhuluma ngani le nganekwane?
- Ingabe ifaka nezilwane ezingakhuluma na?
- Buka isithombe bese usho ukuthi siyini isizinda, okungukuthi lapho indaba yenzeka khona.
- Susa ikhasi elilandelayo encwadini yakho. Sika ikhasi uhambise isikele emgqeni obomvu bese uligoqa emgqeni omnyama ukuze wakhe incwadi. Uma sewukwenzile lokho, fundela iqembu lakho indaba. Gcwalisa ibhamuza lenkulumo elivulekile. Gcwalisa futhi izingxenye zendaba ezibukeka zingekho emigqeni evulekile.



Masenze

Ngemva kokufunda indaba, sebenzisa incazelo udwebe umgudu womjaho lapho unogwaja nofudu bebeqhudelana khona.

Izilwane zahalalisa ngenkulu injabulo ngenkathi ufudu selweqa umugqa wokunqoba. Zazibongela ngenkulu inhlokomo, umsindo wazo waze wezwakala ezilwaneni ezabe zisehlathini elikujana naleli. Kwathi uma ibhele seliklomelisa ufudu ngendebe, lathi:



Unogwaja nofudu



Isinyathelo 1: Goqa emgqeni onamachashaza.

Isinyathelo 2: Goqa ulandele umugqa wamachashazi. Isinyathelo 3: Bamba ngesteyiphula kulolu hlangothi.

Unogwaja wayegijima phambili kofudu. Wayedamane ejeqeza emuva ukubheka ukuthi ufudu selukuphi. Waluhleka.



Lwagcina selufikile usuku lomjaho. Zonke izilwane zasehlathini zaphuma zonke ngisho nesinedolo ukuzokweseka unogwaja. Zazimemeza zibongela kubhakuza nefulegi. Kwakukhala amavuvuzela kuculwa nezingoma.

Ibhele yilo elezwakala lithi, "Guqani-ke, lungani-ke, SUKANI!"





Unogwaja nofudu babehlala ehlathini. Unogwaja wabe ezigqaja ngejubane lakhe. Wayehlala ehlekisa ngofudu ngoba nakhu luhamba kancane. Wamangala unogwaja uma ufudu luphonsa inselelo yomjaho.

Lwathi ufudu: “Sizogijima sinqamule insimu, sidlule isivande sezaqathe bese sikhuphukela echibini lamadada. Masinyane le ndaba yomjaho yagcwala ihlathi lonke. Zonke izilwane nezinyoni zezwa ngale ndaba.”



Unogwaja wathatha isinqumo sokuzilolonga ukulungela umjaho.

Zajabula izilwane, zaqala sezibongela uma zibona ufudu lusondela eduze nomugqa wokuphumelela. Zabongela zafutha namavuvuzela.

Umsindo wamvusa unogwaja. Ufudu lwase luseduze nomugqa wokuphumelela. Wagxuma wagijima eza ngemuva kofudu.





Unogwaja wayecabanga ukuthi nguyena owabe ewunqobile umjaho. Wanquma ukuba aphumule ngaphansi kwesihlahla alalele umculo. Uma ufudu lusondela, wayezokwazi ukugxuma agijime aze afike emgqeni wokunqoba.

Emva komjaho



Masibhale Funda imibuzo elandelayo bese ukokelezela uhlamvu oluseceleni kwempendulo efanele.

Obani abalingiswa abasemqoka kule nganekwane?	
A	wufudu noma uvemvane
B	wunogwaja nofudu
C	yibhele nofudu

Siyini isizinda sale nganekwane?	
A	yihlathi
B	yizu
C	yisiqiwi iKruger Park

Yikuphi kokulandelayo okuchaza kahle isimilo sikanogwaja?	
A	ukulunga nokunakekela
B	unonya nenkohlakalo
C	uyazikhukhumeza futhi uyadelela

Yisiphi isifundo esisithola kule ndaba?	
A	Uma udinga usizo akekho ongakusiza.
B	Uma unesineke sokuqhubeka uyawunqoba umqhudelwano.
C	Kufanele wethembeke.

Ngabe uyavuma ukuthi le ndaba iyinganekwane? Kungani usho kanjalo?

Thola izichasiso ezichaza izimpawu zezimilo zikanogwaja nofudu. Zibhale phansi emabhokisini.

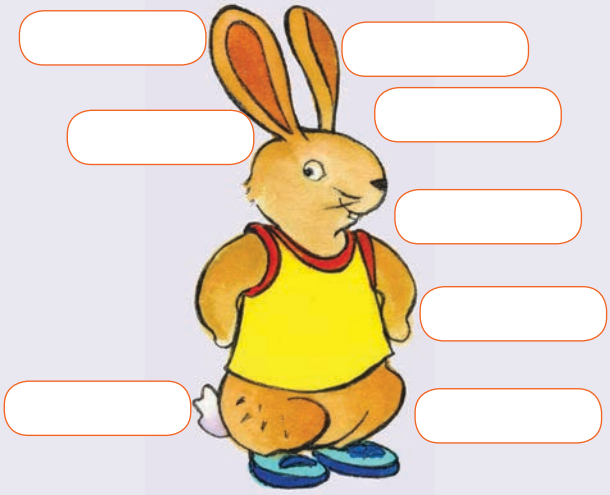



Sebenzisa amanye emagameni asemsebenzini odlule ukubhala isigatshana esichaza oyedwa wabalingiswa.

Ukuxoxa izindaba



Masibhale

Fingqa indaba kanogwaja nofudu ngokubhala imisho engaba yisishiyagalombili.

Ekugaleni

Kwase

Emva kwalokho

Ekugcineni



Masikhulume

Yenza sengathi ungumsakazi wezemidlalo, uzokwethula umbiko ngomjaho phakathi kukanogwaja nofudu. Ungathini?

Yethula umbiko wakho eqenjini lakho.

Bhala phansi eminye yemibono yakho.



Manje-ke sibheka umbiko wanamuhla kwezemidlalo. Kubika u-_____. Umjaho phakathi kukanogwaja nofudu bewuseGreen Tree Forest khona namuhla.

Ngiyahlola nje

Ngabe ngi-	✔	✘
-thule umbiko wami ngokulandelana kwezinto, zilandelane ngendlela efanele.		
-nikeze ulwazi olwanele ngomjaho, abalingiswa kanye nesizinda.		
-sebenzise ulimi olufanele izingane.		

Usuku:

Okwengeziwe ngezenzo

Isenzo yigama elisho into eyenziwayo emshweni. Izenzo zisitshela kabanzi ngokuthi umuntu noma abantu benzani. Izenzo zihlala ziguquguquka zilandela inkathi.

Izolo ngigeze izitsha. Namuhla ngigeza izitsha.



Dwebela izenzo kule misho. Yisho ukuthi zisenkathini eyedlule noma yamanje yini.

	Inkathi
Ngiya esitolo.	
Uya kudokotela.	
Baya enkundleni yezemidlalo.	
Udlala ibhola lezinyawo.	
Ngikudlile ukudla kwami kwasemini.	

	Inkathi
Uya esitobhini sebhasi.	
Uluphuzile ubisi.	
Babuka umabonakude.	
Ngagibela ibhayisikili lami.	
Uxubha amazinyo.	

Sebenzisa lezi zenzo emishweni bese usho ukuthi zikuyiphi inkathi.

yipha wahamba wapha wadla

hamba gijima wagijima yidla



	Inkathi

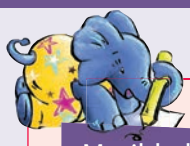

Masibhale

Bhala imisho emihlanu usho ukuthi wenzeni ngempelasonto edlule. Manje kokelezela zonke izenzo ezisenkathini edlule.

Bhala imisho emihlanu ngalokho ofuna ukukwenza ngamaholide kaZibandlela. Manje kokelezela zonke izenzo ezisenkathini ezayo.

Buka izinto eziseklasini lakho manje. Bhala imisho emihlanu ngezinto ezenzeka manje. Kokelezela zonke izenzo ezisenkathini yamanje.

Usuku:

Izenzo ziyaqhutshwa





Masizijabulise

Ngenela umjaho. Funda inkathi yamanje neyedlule yesenzo ngasinye kwezisemzileni ophuzi. Umngani wakho kufanele afunde amagama asemzileni oluhlaza okwesibhakabhaka. Bheka ukuthi ubani onqobayo. Yembozani ikholamu yenkathi edlule bese nibuzana ngamagama asenkathini edlule.

uyathenga	uthengile
liyamba	lihambile
bayadweba	badweba
liyashayela	lashayela
siyadla	sadla
ziyawa	zawa
uyafunza	wafunza
uyezwa	wezwa
baya funa	bafuna
iyandiza	yandiza
ziyathola	zathola
ngiyathenga	ngathenga
uyakhulisa	ukhulisile
ulokhu	wayelokhu
uyezwa	uzwile
uyafihla	ufihlile

uyanikeza	unikezile
uyahamba	uhambile
unakho	wayenakho
uyagcina	ugcinile
uyazi	wazile
uyenza	wenzile
uyakhokha	ukhokhile
uyagijima	ugijimile
uyabona	ubonile
uyathumela	uthumelile
uyaxukuza	uxukuzile
uyahamba	uhambile
ulokhu	wayelokhu
uyagcina	ugcinile
uyazi	wazile
uyenza	wenzile



Ixoxo nomnenke



Masikhulume

Xoxa momngani wakho ngesithombe sopopayi. Upopayi uxoxa indaba ethi mayifane nekanogwaja nofudu. Buka isithombe uthole ukuthi sikhuluma ngani.

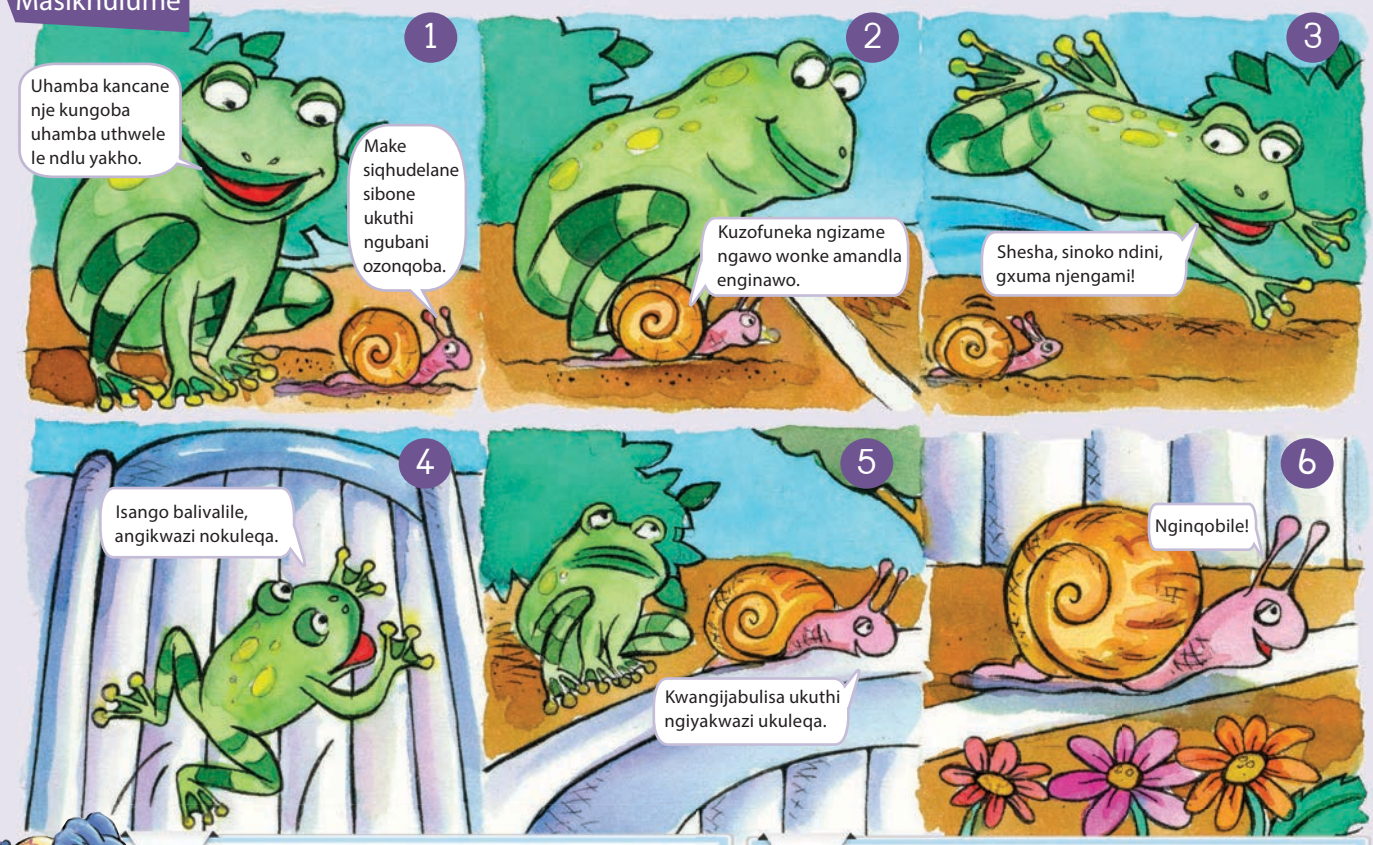



Masibhale

Wobani abalingiswa?

Yini isizinda?

Uthini ngesakhiwo?

Sithini isiphetho?



- Sebenzisa ibalazwe lemibono elizokwelekelela ukuhlela ozokubhala
- Bhala umgqakazo
- Cela umngani wakho abheke amaphutha emgqakazweni
- Buyekeza umbhalo wakho ulungise namaphutha
- Emva kwalokho, wubhale ngobunono encwadini yakho.

Usuku:



Sebenzisa izithombe ukubhala indaba emayelana nexoxo nomnenke. Sebenzisa amanye ala mazwi axhuma inkulumo ukuxhumanisa izigatshana.

Amawi axhuma inkulumo

okukuqala, kwase-, kwalandela, emva kwalokho. Ngaphambidlana kwalokho, ekugcineni, ngaleso sikhathi.













Isiphetho

Sicabanga ngexoxo nomnenke



Masifunde

Fundela iqembu lakho izindaba uphimise. Ngabe ziyafana lezi zindaba? Zehluke kanjani?





Masenze

Wena neqembu lakho lingisani le ndaba. Uzodinga umuntu ozoba umnenke, omunye abe yixoxo, bese kuba ngumlandi.

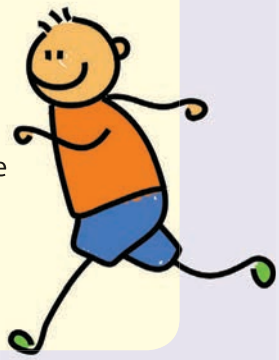



Masibhale

Funda indaba yakho bese wenza uhla lwezenzo ozisebenzisile. Kokelezela lezo ezisenkathini edlule.



Masikhulume

Yenza sengathi ungumsakazi wezemidlalo manje kufanele usakaze umncintiswano wokugijima phakathi kwexoxo nemnenke. Uzothini?

Yethula umbiko wakho eqenjini lakho.



Ezemidlalo zanamuhla! Kubika u-_____ Namuhla bekunomjaho phakathi komnenke nexoxo endaweni yaseGreen Tree Village.

Bhala phansi eminye imibono.

Ngiyahlola nje

Ngabe ngi-	✔	✘
Yawethula umbiko ngokulandelana kwezinto, zilandelane ngendlela efanele?		
Nikeza ulwazi olwanele mayelana nomjaho, abalingiswa kanye nesizinda?		
Sebenzisa ulimi olufanele abantu abasha?		

Usuku:

Izenzo ziyaqhutshwa

Nalu uhla lwezenzo ezichaza isimo. Lezi yizenzo ezifana nokuthi, uyazi, ukhona, uhlakaniphile, ezikhuluma ngesimo esikhundleni sokukhuluma ngento eyenziwayo.

Isibonelo: Ngiyakuzonda ukubanda kwasebusika (ukuzonda yisenzo-simo) kwehlukile ekuthini (Ngidla amaswidi.)



Masibhale

Gcwalisa imisho elandelayo ngesenzo esifanele.

vuma vumelana	Ngiya- _____ ukuthi sinomsebenzi wesikole omningi. Ube- _____ nami.
-vele -vela	Izulu la- _____ laqala ukuna. Ba- _____ edolobheni.
-kholwa -kholelwa	Angizi- _____ izindaba. Angi- _____ emaphusheni.
ngeka- ngezika-	Le ncwadi _____ -mamncane. Lezi zincwadi _____ -mamncane.
-phathekile -phatheke	Angi- _____ kahle emoyeni. Ubonakala e- _____ kabi emoyeni.
zonda -zondana	U- _____ ukubanda. Omakhelwane bavame uku- _____
thanda thandela	Ngizi- _____ ushokoledi. Bona-ke ba- _____ amaswidi.
fisa sifisa	_____ ngabe sengathi nginebhayisikili. _____ sengathi singadlala ibhola lezinyawo.
-nesisindo sinda	Ngi- _____ sama-35 kg. Indlovu i- _____ ngaphezulu kwalokho.



Yakha imisho yakho usebenzisa lezi zenzo.

thanda	
linganisa	
jabulela	
khumbula	
nuka	
yizwa	

TEACHER: Sign _____ Date _____

Inhloko yomusho, isenzo nomenziwa



Wena nomngani wakho fundani le misho elandelayo.

Dwebela inhloko yomusho ngokubomvu. Inhloko yomusho isho umuntu noma into eyenza okuthile.

Dwebela isenzo ngombala oluhlaza okwesibhakabhaka. Isenzo yigama elisho okwenziwayo

Dwebela umenziwa ngombala osatshani. Lokhu kusitshela ukuthi yini noma ubani othintekayo esenzweni.







Ikati lisukela igundane.
UMimi wayemthanda uJabu.
Umpheki ushise ukudla.
Umfana uphule ifasitela.
Amantombazana indizise ikhayithi.
Besibhaka amakhekhe.



Thola bese udwebela izenzo emshweni ngamunye kwelandelayo. Kokelezela umenziwa.

Ezinye izenzo azinamqondo ngaphandle kokuthi zandulele umenziwa. Zibizwa ngokuthi yizenzo ezinomenziwa nesilandiso.

Ubulele ifasitela.	Ngigcwalise ingilazi yami.
Ugeza ubuso bakhe.	UMandu ufihle idayari yakhe.
Ibhele liqale umjaho.	UZinhle ubhale i-imeyili.

Manje buka le misho elandelayo. Dwebela inhloko yomusho nesenzo. Le misho ayinaye umenziwa.

Izenzo eziqondile azimdingi umenziwa ukuze umusho uphelele.



Uyacabanga.	Inja ilele.
Izulu liyaduma.	Bayasebenza.
Uyaphumula.	Bayagijima.
Ikati liyazelula.	Isikebhe sicwilile.



Usuku:

Masibhale

Thola bese udwebela izenzo kulesi sigatshana.

Bengithi ngizocula ekhonsathini ngaphazanyiswa ukuya kudokotela.
Alifikanga itekisi ngakho-ke ngahamba ngezinyawo. UDokotela uthe kuhle ukuthi ngidle imifino. Ngizoyitshala engadini yami.

Masibhale

Bhala kudayari uchaze izinto ozenze ngempelasonto edlule. Uma sewukwenzile lokhu, dwebela inhloko yomusho ngombala obomvu, isenzo ngombala oluhlaza okwesibhakabhaka nomenziwa ngombala osatshani.



Uchaza ukuthini?



Xoxa neqembu lakho ngencazelo yangempela yezisho ezigqanyisiwe. Bhala phansi usho ukuthi ngokwakho lezi zisho zinayiphi incazelo.

Izisho ngamagama anencazelo enye ngaphandle kwencazelo ejwayelekile. Sivame ukuzisebenzisa uma sikhuluma.



ULungi akanasitho unyathela ngabantwana.





OZizwe noThembi bangamathe nolimi.

UDeda wangenwa ngamanzi emadolweni, ebona izintuthwane.



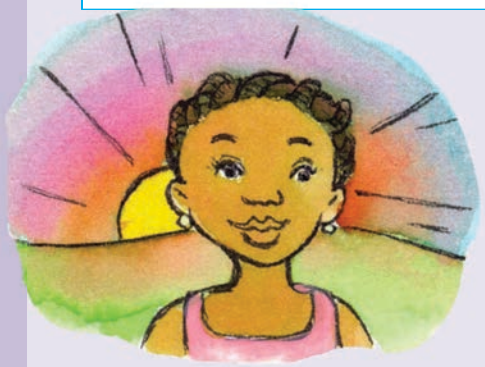

Akeve emuhle uZinhle, nguphumalangasikothe.

UMbongeni uyozela. Usedoba izinhlanzi.





Ngeke ngikwazi ukuthenga imoto, imba eqolo.

Usuku:



UJabu nomfowabo bayazondana. Bayinkukhu nempaka.

UNozipho uyathanda ukuphehla uzwathi.

Iqembu lethu lebhola libahlule kakhulu. Beligwaza ibhece nje.





Isivivinyo sezibalo besilula kakhulu. Bekungamanzi.



Masenze

Khetha isisho esisodwa kuleli khasi udwebe isithombe esiveza incazelo yamagama abhalwe kulo.



Masifunde

Funda indlela yokupheka bese uphendula imibuzo.



Indlela yokupheka amaqebelengwana



Izithako ezindigekayo

4 izipunu zebhotela

1 inkomishi kafulawa.

3 izipunu zikashukela usawotshana

2 amathisipunu esikhukhumalisi

2 amaqanda

1 inkomishi yobisi

$\frac{1}{2}$ ithisipunu levanila esensi

Indlela

1. Ncibilikisa ibhotela emlilweni ophansi.
2. Hlanganisela izithako ezomile endishini enkulu.
3. Hlanganisela izithako ezimanzi kwenye indishana, ufake nebhotela elincibilikisiwe.
4. Faka izithako ezomile nezimanzi endishini uzihlanganise bese ugovuza isikhathi esingangomzuzu o-1.
5. Faka izipunu ezigcwele zebhotela epanini elishisayo.
6. Uma sekuvela amagwebu ngaphezulu, liphendule iqebelengwana.
7. Uma izinhlangothi zombili sezinombala onsundu sagolide, usungaphaka uhlanganise nosulubha, kudliwe.



Masibhale

Funda indlela yokupheka ngokucophelela bese uphendula imibuzo mayelana nayo.

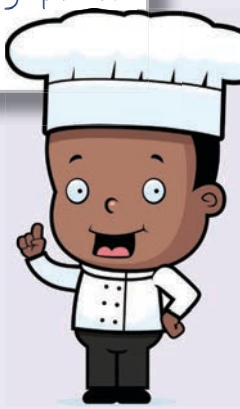

Yiziphi izinto esithi yizithako ezomile? Bhala phansi uhlu lwazo.

Usuku:



Yiziphi izinto esithi yizithako ezimanzi? Bhala phansi uhlu lwazo.

Kufanele adliwe nani amaqebelengwana?

Kusho ukuthini ukuthi ukushisa okusezingeni eliphansi?

Kusho ukuthini ukuphendula?

Usho ukuthini umbala onsundu sagolide?

Sichaza ukuthini ngosawotshana?

Sichaza ukuthini ngokuncibilikisa?

Kufanele wenzeni emva kokuthela izithako ezimanzi endishini?

Ukubhala indlela yami yokupheka



Masibhale

Manje bhala indlela yokupheka into oyithanda kakhulu.

Dwebela zonke izenzo embhalweni wendlela yakho yokupheka kanye nakuleyo yokupheka amaqebelengwana.



Indlela yokupheka i-_____

Izithako ezidingekayo

Indlela ezolandelwa

Izitsha ezidingekayo



Masikhulume

- Chazela iqembu lakho ngeresiphi yakho nokulandelana kwezigaba zayo.
- Uwasebenzise kangaki amagama afana nelithi ungakwenza nathi kumele ukwenze?
- Lawa ngamagama avame ukusetshenziwa emishweni esendleleni yamandla neyempoqo.

Buka la magama nezakhi.

Kusho ukuthini lokhu kithi?

Sisebenzisa isakhi –nga- ukutshengisa into engase yenzeke.

ukukwazi	kufanele
kumele	nginga-
kufanele	ngizo-

Sisebenzisa amagama anjengokuthi: bengifisa ukucela imvume.

Sisebenzisa amagama athi kumele, kufanele kanye nelithi kudingeka ukuveza isidingo.

Sisebenzisa isakhi u-zo ukukhombisa intshisekelo nesifiso.



Usuku:

Masibhale

Thola udwebele izenzo ezisendleleni yamandla neyempoqo.
Sikwenzele okokuqala.

Letha izingubo zakho zokubhukuda uma ufuna ukubhukuda.

Ibhasi lizosuka esikoleni ngehora le-09:00.

Kufanele uze nokudla kwakho kwasemini.

Yenza umsebenzi wakho wasekhaya zonke izinsuku.

Ngingadlala ibhola lezinyawo kusasa.

Akufanele ukuthi ubheme.

Angikwazi ukudlala namuhla. Kufanele ngifundele ukulungiselela isivivinyo.

Ngingagoduka ngaphambili kwesikhathi namuhla?

Uyakwazi ukudlala kahle ibhola lezinyawo.

Kumele ngiyobona udokotela wamazinyo ngoba ngiphethwe yizinyo.



Masibhale

Manje qedela le misho elandelayo.

Akufanele u-
Kufanele u-
Kufanele ngi-
Ngingakwazi uku-
Nginga-

Ukuyalela umuntu indlela



Masenze

Namuhla kunomfana omusha esikoleni. Khombisa lo mfana izinto esikoleni.



Masenze

Funda inkombandlela ngokucophelela. Landela-ke inkombandlela ukuthola izindawo ezahlukahlukene ebalazweni lesikole. Uma sewuzitholile izindawo, gcwalisa amagama azo ebalazweni.

Iklasi lebanga lesi-4	Yiklasi lokuqala ngakwesokudla
Ihhovisi likathishomkhulu	Uma efika kumele ajikele ngakwesokunxele. Ihhovisi lakhe yigumbi lesibili ngakwesokudla.
Izindlu zangasese.	Uma engena emagcekeni esikole kumele ajikele ngakwesokunxele. Uzobathola egumbini lesine elingakwesokudla.
Inkundla yokudlala	Uma engena, kumele ajikele ngakwesokunxele bese engena ngomnyango ongakwesokudla.

Usuku:

Dweba ibalazwe lesikole sakho.

Masizijabulise



Masibhale Bhala inkombandlela ukusuka esangweni lesikole kuya eklasini lakho.

Ukuhlukanisa amagama ÷

Masibhale Hlukanisa la magama ngamalunga. Emva kwalokho ubhale ebhokisini inani lamalunga egameni ngalinye. Uma usukwenzile lokhu, sebenzisa amagama ayi-6 ukwakha imisho. Wabhale encwadini yakho.

Qaphela ukuthi konke lokhu kuyizijobelelo.

i/mi/ba/la	4	ukujabha		incazelo		okubi kakhudlwana	
akanakusizakala		uyabumba		ukuqhathanisa		okubi kakhulu	
kuyisimangaliso		ukuzethemba		ukulunga		uweta	
injabulo		uthembekile		amalunga		ingxoxo	
ukunganakekeli		kuhle		kuhle		unethezekile	

Lapho kuhlala khona uJabu noThema

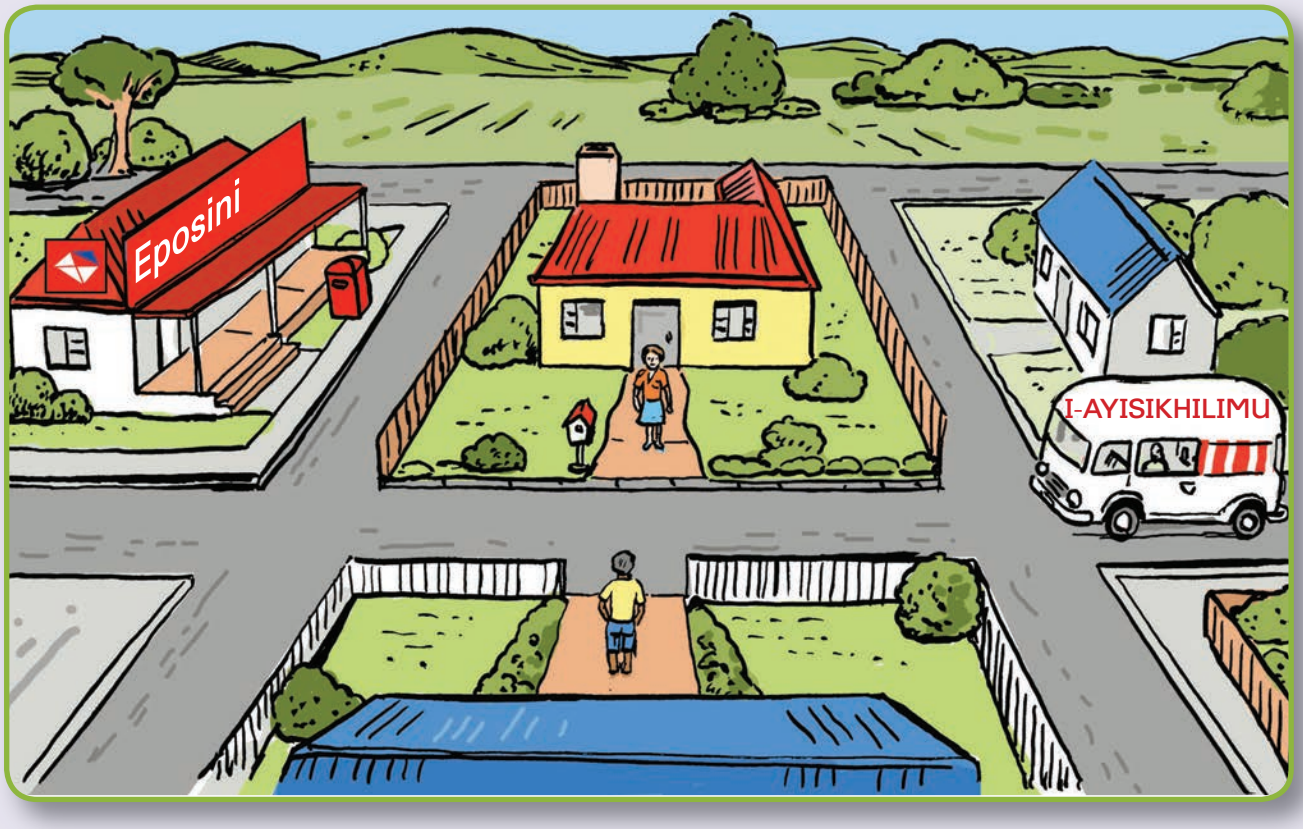



Masibhale

Buka isithombe bese ugcwalisa ngamagama angekho.

1. UThema uhlala endlini enodonga olunombala ophuzi nophahla olunombala o- _____ .
2. UThema ujikele kwesokunxele wayesekwazi ukuthola iveni waya kuyo _____ .
3. UJabu uhlala endlini enophahla olunombala o- _____ Ubheke ngakuThema.
4. UJabu ujikela ngakwesokunxele. Usejikela ngakwesoku- _____ . Angathenga lapho.
5. Uma efuna ukuthenga izitembu uThema, ujikela ngakwesoku- _____ esangweni lakubo ngoba i- _____ ingakwesokudlla.

Usuku:

Umdlalo onzima – ngubani ozophumelela?

- Phonsa idayisi lakho phansi.
- Qhubela uphawu lwakho phambili.
- Sebenzisa izikhathi ezisezimeni eziwumpotsho wakhe ngazo umusho.
- Lowo ofike kuqala ekugcineni nguye onqobile.









Qala imisho 18 – 26 ngokuthi: Namuhla kusihlwa ngiya e . . .

17 iya emtatsheni wezincwadi
18 lingisa ekhonsathini lami lesikole
19 bheka umabonakude
20 buka umdlalo webhola lezinyawo
21 yidla isidlo sakusihlwa nomndeni wami
22 hamba uyofundela nekhwaya
23 xubha amazinyo ami
24 buyela emuva amahlandla ama – 5
25 geza bese uyolala
26 ngiya emcimbini womngani wami
27 ngihlezi nomngani wami esifundweni sesiNgisi
28 ngiya ebhasini
29 ngithatha uhambo oluya eBotswana
30 ngivakashela umzala wami oseMelika
31 ngenza izifundo zosizo lokuqala
32 buyela emuva amahlandla ali-10
33 ukugubha usuku lwami lokuzalwa
34 ngenza kangcono amamaki ami esiNgisi

QEDA

Guqula isenzo esidwetshelwe.

Qala imisho 27 – 34 ngokuthi: Manje ngi- . . .

16 ngenela umncintiswano wokubhukuda
15 ngiwashele
14 buyela emuva amahlandla amahlanu
13 dlala ku-intanethi
12 yidla ekhaya likaBabo
11 iya ezu
10 bhaka amakhekhe ansundu.
9 hamba uye edolobheni uyothenga izicathulo namasokisi.
8 ngiya eThekwini ngesitimela.
7 ngisiza umama
6 sebenza engadini
5 buyela kokokuqala
4 ngenza umsebenzi wami
3 ngivakashela umngani
2 hamba uyobhukuda
1 hamba uye emdlalweni webhola lezinyawoxx

Shintsha isimo sezenzo ezidwetshelwe.

Qala imisho 9 – 17 ngokuthi: Izolo ngi . . .

QALA

Qala imisho 1 – 8 ngokuthi: NgoMgqibelo ozayo ngizo- . . .

Lapho izinto zikhona



Masikhulume

- Uma umi phezulu kwesihlalo eklasini lakho, ubonani uma ubheka phansi?
- Uma umi ngemuva kweklasi bese ubheka eklasini lakho, ubonani?
- Uma umi ngaphambili kweklasi lakho bese ubheka eklasini , ubonani?
- Kuzame lokhu.



Masibhale

Bhala uhlu lwezinto eziyi-12 ozibona esithombeni soku-1 eklasini lakho.	Zithikhe uma uzibona futhi esithombeni sesi-2.

Isithombe soku-1: Ukubuka iklasi ungemuva

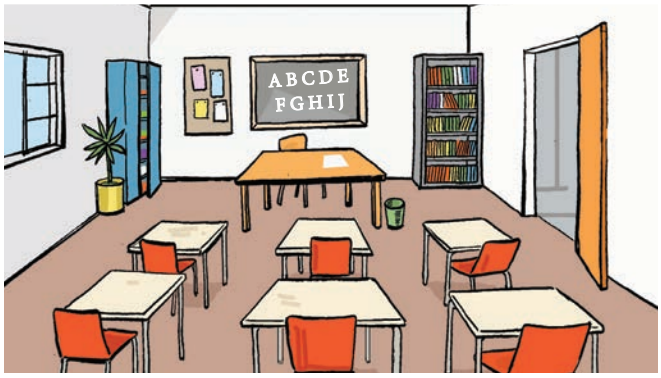

Isithombe sesi-2: Isithombe sebalazwe leklasi

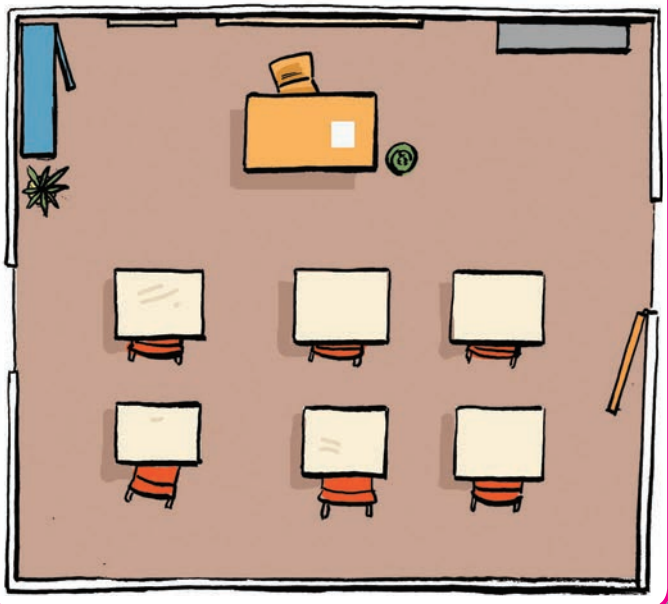



Masibhale

Bheka le midwebo emibili bese uphendula imibuzo elandelayo.

	Isithombe soku-1	Isithombe sesi-2
Ubemiphi umdwebi uma edweba lesi sithombe?	Emuva noma ngaphezulu	Emuva noma ngaphezulu
Zingaki izingane ezingahlala kuleli klasi?		
Yini eseduzane nefasitela?		
Mangaki amafasitela kuleli klasi?		
Mangaki amashalofu kuleli khabethe lezincwadi?		

Usuku:



Masibhale

Kuleli themu sikwethulele izinhlobo eziningi zezenzo. Khetha ugcwalise ngezingasenzo ezifanele kule misho ngamunye. Dwebela isenzo esimqoka.

Izingasenzo zisebenza ukusiza isenzo.

Zisiza isenzo esimqoka ukuthi siqedele umqondo waso. Zandulela isenzo esimqoka emshweni.

lokhu ulokhu	1. 2.	Si-_____ dlala ibhola lomnqakiswano. Bona _____ sebenzisa ikhompiyutha.
wayelokhu babelokhu	3. 4.	_____elala ngelesi-7 kusihlwa. _____ bemangele ukuthi ngabe kwenzekeni.
ulokhu vame	5. 6.	Ngi-_____ ngifunda incwadi. u-_____ehambe ngeholide.
zilokhu bade	7. 8.	u-_____ ekhuluma nocingo. Abantwana ba-_____ bedlala.
ude de	9. 10.	-_____ afunda eGoli. Ngi-_____ ngifunda.
babede zide	11. 12.	U-_____ kuqeda umsebenzi wasekhaya. Ngi-_____ kuqeda umsebenzi wasekhaya.



1 lokhu, 2 ulokhu, 3 wayelokhu, 4 babelokhu, 5 ulokhu, 6 vame, 7 zilokhu, 8 bade, 9 ude, 10 de, 11 babede, 12 zide

Khetha esisodwa isingasenzo kwezisebhokisini ngalinye elinombala wakhe eyakho imisho.

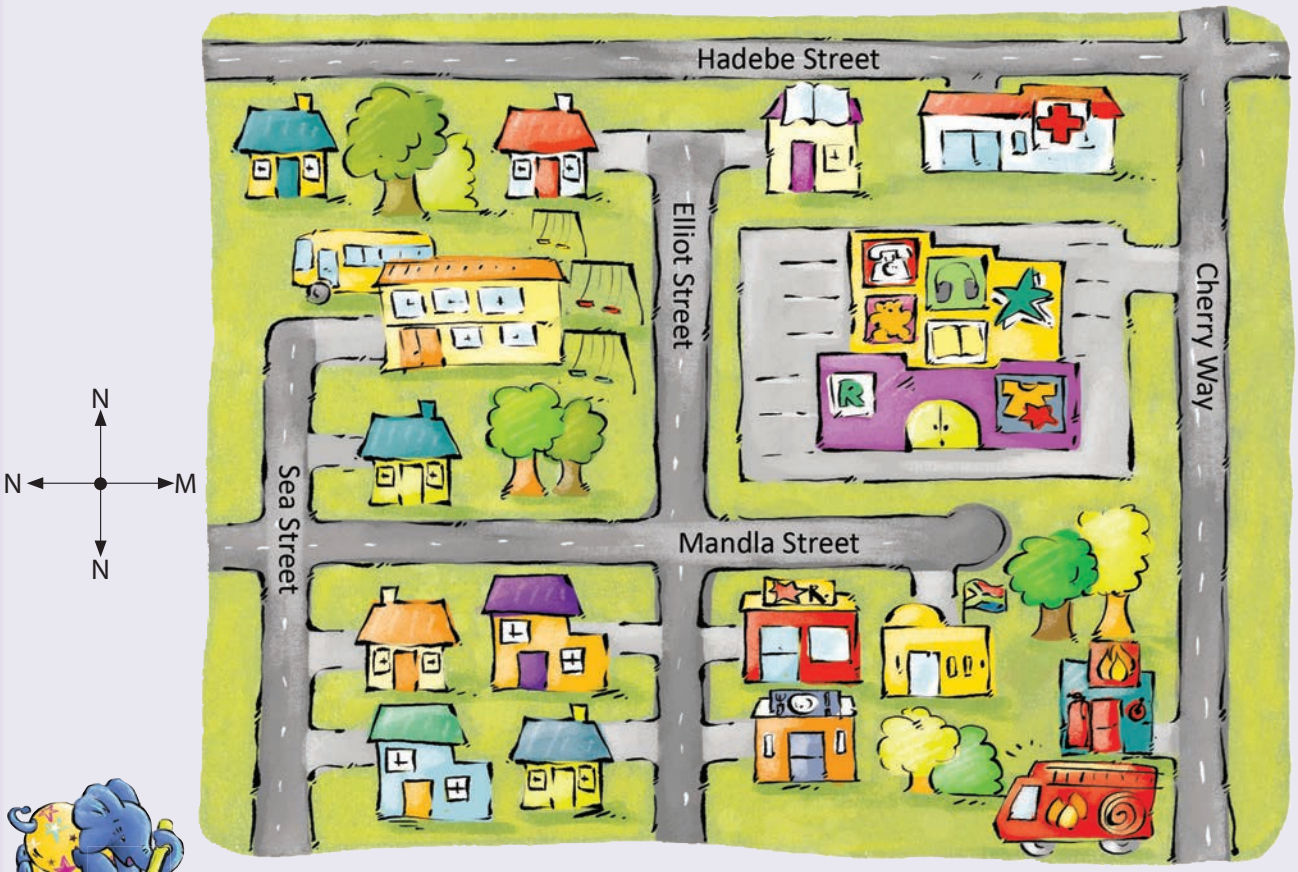

Masibhale Kokelezela igama elifanele.

Umgwaqo uHadebe usenyakatho/eningizimu nomgwaqo uMandla.
Isikole sisenyakatho/eningizimu nomgwaqo uMandla.
Isibhedlela sisenyakatho/eningizimu nomgwaqo uHadebe.

Manje gcwalisa ngempendulo efanele.

Sikumuphi umgwaqo isibhedlela?	
Likumuphi umgwaqo ipaki?	
Sikumuphi umgwaqo isiteshi sezicima-mlilo?	
Bhala imisho emithathu ukusho ukuthi izinto zikuphi kuleli balazwe.	

Usuku:

Masikhulume

Manje bheka ibalazwe elikuleli khasi. Yalela abangani bakho indlela eya ezindaweni ezahlukene. Uboqala esikoleni uma wenza inkombandlela.

Isibonelo:

Umbuzo: Ngizodlula izakhiwo ezi-4 ngibheke eningizimu, bese ngidlula esi-1 ngibheke entshonalanga. Ngiyaphi?

Impendulo: Kudokotela wamazinyo.



Masibhale

Funda le nkombandlela. Gcwalisa ngezindawo lo muntu azoya kuzo kukholamu ekwesokudla. Sebenzisa ibalazwe elifanayo.

Ngizodlula izakhiwo ezi-2 ngibheke eningizimu, ngidlule ezi-2 ngibheke entshonalanga.	*Eposini*
Ngizodlula izakhiwo ezi-3 ngibheke eningizimu, ngidlule ezi-3 ngibheke entshonalanga.	
Ngizodlula izakhiwo ezi-3 ngibheke empumalanga.	
Ngizodlula izakhiwo ezi-3 ngibheke enyakatho, ngidlule ezi-2 ngibheke entshonalanga.	
Ngizodlula izakhiwo ezi-2 ngibheke enyakatho, ngidlule esi-1 ngibheke empumalanga.	
Ngizodlula izakhiwo ezi-2 ngibheke eningizimu.	

TEACHER: Sign _____ Date _____

Yenza indlela yakho yokupheka



Masenze

Nikeza izithombe izinombolo ukuze zilandelane kahle zikhombise ukuthi lenziwa kanjani isemishi.













Masibhale

Manje bhala indlela yokulenza ekhombisa ukuthi uzodinga ziphi izithako.

Ukwenza isemishi lebhotela lamantongomane nobhanana

Izithako

Sebenzisa izithombe ozinike izinombolo ukukhombisa ukuthi uzoyilandela kanjani indlela yokulenza.

Indlela yokulenza

1.

2.

3.

4.

5.

Usuku:

Ukwenza isihloko sepensela





1	Sika okusikwayo ngemuva encwadini yakho okuyisihloko sepensela.
2	Sika isihloko sepensela emigqeni ehamba ngaphandle lapho iwugqinsi khona.
3	Goqa ngokulandela amachashazi.
4	Qaqa usivule isihloko bese usinamathisela ngeglu.
5	Yekela iglu imizuzu embalwa ukuze yome.
6	Thatha ipensela. Songa ingezansi lepensela ngomucu ophezulu uwehlisele ezansi usonge ulinganise nesentimitha ngezansi njengaphezulu.
7	Libambe ipensela uliqinise bese ubopha lapho usonge khona ngethephu.

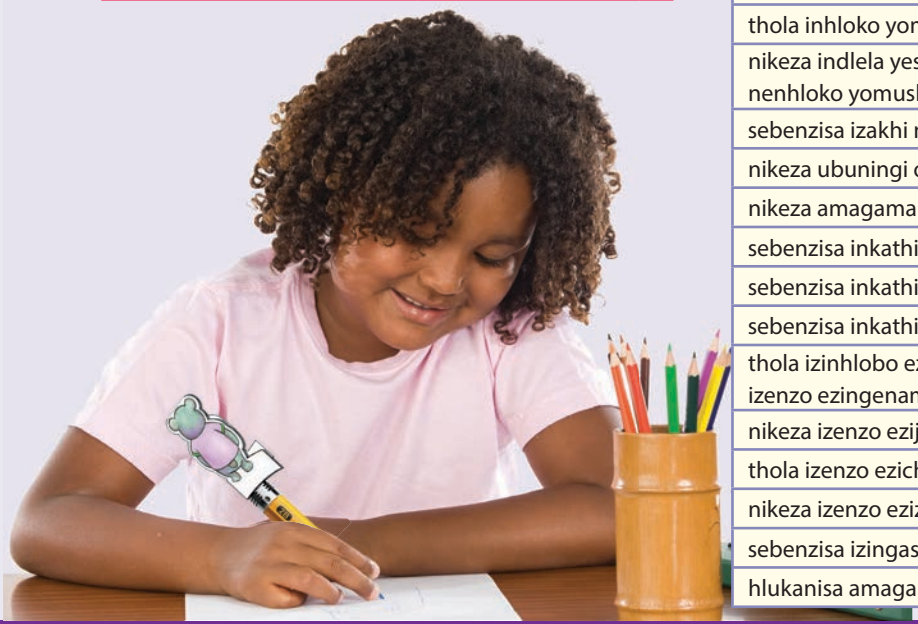

Ngiyahlola nje

Ngiyakwazi uku-	☺	☹
funda ishadi lemininingwane yolwazi, isibonelo: ishadi lesimo sezulu.		
bhala umbhalo owethula ulwazi.		
nikeza imininingwane yolwazi equkethwe yindaba.		
bhala indaba.		
bhala uchaze umlingiswa othile.		
funda uqonde isiphithiphithi esidaleke enganekwaneni.		
bhala inganekwane.		
sebenzisa izichasiso.		
nikeza amagama aqhathanisayo njengokuthi kukhulu, kukhulu kakhudlwana, kukhulu kakhulu.		
sebenzisa izabizwana zoqobo (yena, yona).		
sebenzisa izabizwana zongumnini (yakho no- yami).		
sebenzisa izabizwana zokukhomba (lezi, lezo).		
thola inhloko yomusho kanye nomenziwa emishweni.		
nikeza indlela yesenzo ezokwenza isenzo sivumelane nenhloko yomusho.		
sebenzisa izakhi nezivumelwano ezifanele (se-, be-, u-, i-).		
nikeza ubuningi obufanele.		
nikeza amagama anomqondo ophikisayo.		
sebenzisa inkathi edlule.		
sebenzisa inkathi ezayo.		
sebenzisa inkathi yamanje.		
thola izinhlobo ezahlukene zezenzo, izenzo ezimqoka, izenzo ezingenamenziwa, izenzo ezinomenziwa.		
nikeza izenzo ezijwayelekile nezenzo ezingajwayelekile.		
thola izenzo ezichaza isimo (izenzosimo).		
nikeza izenzo ezizimele nezingasenzo.		
sebenzisa izingasenzo ezifanele.		
hlukanisa amagama ukhiphe izakhi .		

TEACHER: Sign _____ Date _____

Bhala incwadi

Usuku: _____



Masikhulume

Xoxela umngani wakho ngendaba ozoyibhala. Gcwalisa imibono yakho kuleli balazwe lemibono.

1 Abalingiswa

2 Isiqalo



3 Umzimba

4 Isiphetho

Yenza eyakho incwadi. Sika ikhasi elilandelayo kule ncwadi. Sika ngokulandela amachashazi. Goqa ikhasi ulandele imigqa. Bhala isihloko sendaba ekhaveni yencwadi. Bhala igama lakho ngaphansi kwesihloko ngoba wena ungumbhali wencwadi. Dweba isithombe ekhaveni. Manje bhala indaba yakho encwadini.

IKHAVA

MAYELANA NOMBHALI

Bhala igama lakho

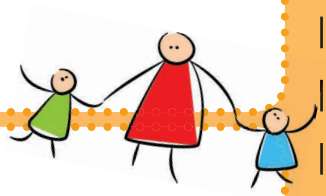

Iminyaka yakho yokuzalwa

Lapho uhlala khona

8

Isinyathelo 4: Sika emgqeni onganqamuki ngemva kokuyihlanganisa ngestephula incwadi yakho.

NGEMUVA

Dweba isithombe lapha.



Bhala isihloko sencwadi lapha.

Gcwalisa igama lakho (nguwena umbhali).

1

Isinyathelo 1: Goqa emgqeni onamachashaza.

Isinyathelo 2: Goqa ulandele umugqa wamachashazi.

Isinyathelo 3: Bamba ngesteyiphula kulolu hlangothi.



Dweba isithombe lapha.

5

Qhubeka nendaba yakho lapha.



Bhala umzimba wendaba yakho.

4

Dweba isithombe lapha.

Dweba isithombe lapha.

Qala ukubhala indaba yakho lapha.

2

Phetha indaba yakho.

7

Dweba isithombe lapha.

Qhubeka nendaba yakho lapha.

3

Bhala ukuthi kwenzekeni esiphethweni sendaba yakho.

6



A a



B b



C c



D d



E e



F f



G g



H h



I

i



J

j



K

k



L

l



M m



N n



O o



P p



Q q



R r



S s



T t



U u

Y y



V v

Z z



W w



X x

Please see page 133 for instructions on how to make these pencil toppers.

