Kufundza ngeMtsetfo Sisekelo weNingizimu Afrika (1996)

UMtsetfo-sisekelo waseNingizimu Afrika (1996) ucuketse imitsetfo lesetulu yelive. Lemitsetfo ingetulu ngisho kwamengameli welive, tinkantolo kanye nahulumende.

Ichaza kutsi bantfu belive kumele baphatsane njani, nekutsi ayini emalungelo abo kanye nemitfwalo labanayo ngalabanye. UMtsetfo Sisekelo welive ukhonela kusivikela sonkhe nyalo kanye nebantfwabetfu ngakusasa.

Kufute sati ngelimuva letfu.	Asingawaphindzi emaphutsa ayitolo.	uMtsetfo Sisekelo usisita kutsi sicabange futsi sakhe likusasa lelihle lakhe wonkhe umuntfu.

Tsine, bantfu baseNingizimu Afrika;

Siyakubona kungabi khona kwebulungiswa esikhatsini lesengcile;

Setfulela sigcoko labo labahlukunyetwa kuze sitfole bulungiswa nenkhululeko eveni letfu;

Sihlonipha labo labasebentile kwakha nekutfutfukisa live letfu; Siyakholwa futsi kutsi iNingizimu Afrika yabo bonkhe labahlala kuyo, sihlangene ngekwehlukahlukana kwetfu.

Ngaloko-ke, ngetitfunywa lesitikhetsele tona ngenkhululeko, siyawemukela loMtsetfo-sisekelo njengemtsetfo lophakeme kunayo yonkhe eRiphabhulikhi kuze—

- Kupheliswe kwehlukana kwayitolo futsi kwakhiwe umphakatsi losekelwe yintsandvo yelinyenti, bulungiswa ekuphileni kanye nemalungelo-sisekelo ebuntfu;
- Kubekwe sisekelo semphakatsi wentsandvo yelinyenti, longenamfihlo lapho khona hulumende abekwe ngetifiso tebantfu futsi sonkhe sakhamuti ngalokulinganako sivikelwe ngumtsetfo;
- Kwentiwe ncono lizinga lemphilo yetakhamuti tonkhe futsi kukhululwe emakhono emuntfu ngamunye; futsi
- Kwakhiwe iNingizimu Afrika lehlangene futsi yentsandvo yelinyenti lekwati kutsatsa indzawo yayo leyiyifanele njengelive lelitibusako njengawo onkhe emave latibusako.

Tsatsa lilungelo lakho njengemuntfu waseNingizimu Afrika bese utsatsa sigaba sakho kuvikela emalungelo alabanye.	Wati uMtsetfo Hlongotwako wemalungelo akho kanye neMtsetfo Hlongotwako weMtfwalo lobhekene nemuntfu.

Nkulunkulu akabusise bantfu bakitsi
Nkosi Sikelel' i-Afrika. Morena boloka setjhaba sa heso.
God seën Suid-Afrika. God bless South Africa.
Mudzimu fhatutshedza Afurika. Hosi katekisa Afrika.

ISBN 978-1-4315-0122-9

Rainbow WORKBOOKS

Tincwadzi letitfolakala kulelimfomfo:

- *Lulwimi Lwekucala Lolwengetiwe Emabanga 1 – 3 (Ngato tonkhe tilwimi letisemtsetfweni)*
- *Lulwimi Lwekucala Lolwengetiwe Emabanga 4 – 6 (NgesiNgisi)*
- *Lulwimi Lwasekhaya Emabanga 1 – 6 (Ngato tonkhe tilwimi letisemtsetfweni)*
- *Tibalo Emabanga 1 – 3 (Ngato tonkhe tilwimi letisemtsetfweni)*
- *Tibalo Emabanga 4 – 9 (NgesiNgisi nesiBhunu)*
- *Emakhono eMphilo Emabanga 1 – 3 (Ngato tonkhe tilwimi letisemtsetfweni)*

SISWATI HOME LANGUAGE
GRADE 6 – BOOK 2
TERMS 3 & 4
ISBN 978-1-4315-0122-9
THIS BOOK MAY NOT BE SOLD.
8th Edition

SISWATI LULWIMI LWASEKHAYA – Libanga 6 Incwadzi 2

ISBN 978-1-4315-0122-9

Kubuyeketiwe futsi kwahlelenjiswa ngekwema-CAPS

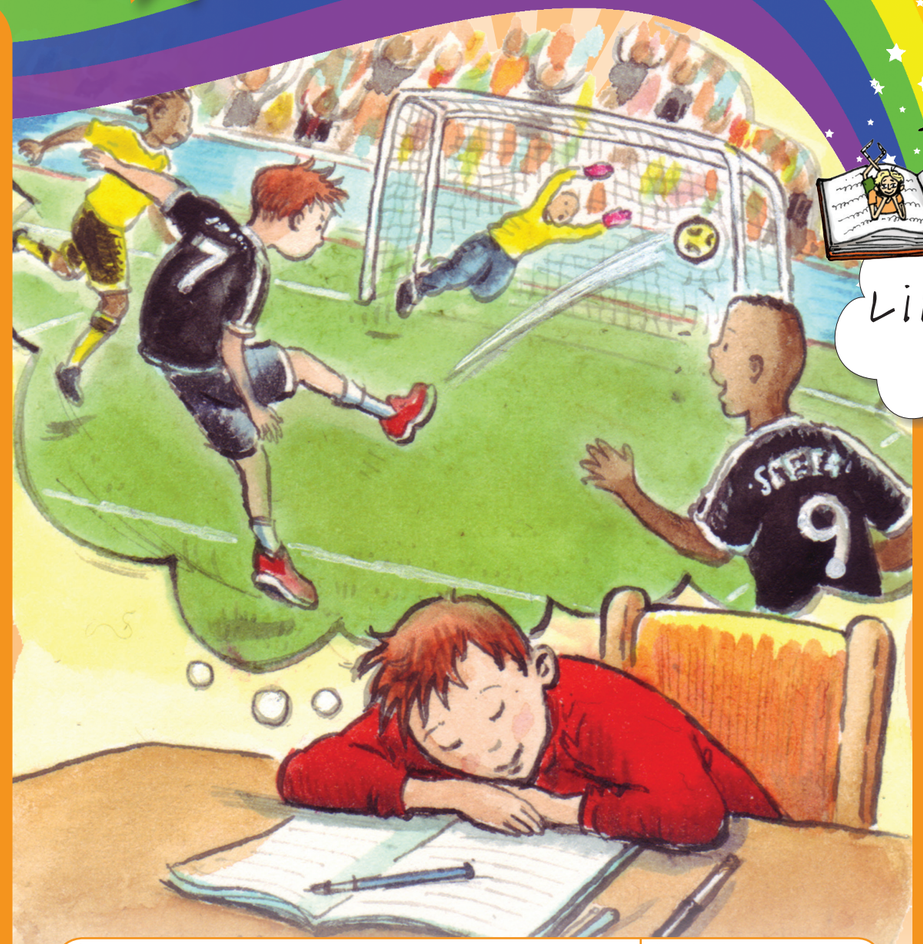

Libanga 6

SISWATI LULWIMI LWASEKHAYA

Incwadzi 2
Emathemu 3 & 4

Ligama:

Likilasi:

basic education
Department:
Basic Education
REPUBLIC OF SOUTH AFRICA



Nkhskt. Angie Motshekga.
iNdvuna yeMfundvo
yeSisekelo



UMnu. Enver Surty.
liphini leNdvuna yeMfundvo
yeSisekelo

Letincwadzi tekusebentela tikhicitelwe bantfwana baseNingizimu Afrika ngekuholwa yiNdvuna yeTemfundvo yeSisekelo. Nkhskt Angie Motshekga akanye neLiphini lakhe uMnu Enver Surty.

LeTincwadzi Tekusebentela takaRainbow tiyincenye yemitamo yaleLitiko leTemfundvo yeSisekelo yekutfutfukisa bafundzi baseNingizimu Afrika emabangeni ekucala lasitfupha ekufundza. Njengalomunye wemigomo lehamba embili eLuhlelweni lweKusebenta lwaHulumende, lomsebenti ukhokhelwe ngesihle Silulu seTimali saVelonkhe. Ngenca yalokusekelwa ngetimali, leLitiko leTemfundvo liphumelele kwakha letincwadzi ngato tonkhe letilwimi letisemtsetfweni kulelive.

Siyetsemba kutsi bothishela batatitfola tilusito kakhulu letincwadzi tekusebentela basafundzisa malanga onkhe kute bafundzi bakhone kucedza luhlelo lwabo lwekufundza. Setame, ngekucophelela lokukhulu, kusita thishela kuleyo naleyo ncenye yemsebenti, ngekusebentisa timphawu letitifombe kukhombisa umfundzi loko lokumele akwente.

Siyetsemba bantfwana nabo batakujabulela kusebentisa letincwadzi basachubeka nekukhula nekufundza; nekutsi bothishela batawutfokota kanye nabo.

Sifisela bothishela nebafundzi imphumelelo basachubeka nekusebentisa letincwadzi tekusebentela.

Umkhondvo wekubhala



Luhlelo

Khulumisana nalabasecenjini lakho kute utfole imibono.
Sebentisa sitfombe sengcondvo kucwaningisisa emaphuzu akho ngesakhiwo sendzaba, balingisi nesibekandzaba.

Umbhalo wekucala wendzaba

Bhala umbhalo wekucala wendzaba. Cabanga ngalobabhalelako, kuma kwendzaba, nendzima ngayinye.

Buyeketa

Fundza umbhalo wendzaba wekucala uwucwaningisise bese utfola umuvo ngayo kubafundzi labanye nathishela.

Fundzisisa ulungise emaphutsa

Lungisa emaphutsa, uhlole sibitelo netimphawu tenkhulumo.
Lungisa emaphutsa kulombhalo wekucala wendzaba.

Khicita

Bhala indzaba yakho lelungisiwe ngebunaka njengendzaba leseyilolongiwe.

Published by the Department of Basic Education
222 Struben Street
Pretoria
South Africa

© Department of Basic Education
Eighth edition 2018

ISBN 978-1-4315-0122-9

This book may not be sold.

The Department of Basic Education has made every effort to trace copyright holders but if any have been inadvertently overlooked the Department will be pleased to make the necessary arrangements at the first opportunity.

Libanga 6

Rainbow WORKBOOKS

LULWIMI LWASEKHAYA

NGESISWATI

Lencwadzi ya:



SISWATI

Incwadzi

2

TINKHOMBANDLELA TEKUSETJENTISWA KWALENCWADZI YEKUSEBENTELA

Sebentisa iNcwadzi yeKusebentela naletinye tinsita. Tsatsisa kumaCAPS sigaba lesisemkhatsini seLulwimi Lwasekhaya.

Sitsandza kukwemukela kulesigaba lesisemkhatsini seNcwadzi yeKusebentela yeLulwimi Lwasekhaya. Kulesigaba lesisemkhatsini kuteLulwimi Lwasekhaya sihlose kutfutfukisa lwati lwelulwimi lwebafundzi ngalokucacile ngemakhono ekuchumana ladzingekile etimeni tekuhlanganyela nalabanye ngekubambisana, nekutfutfukisa indlela yekucabanga emsebentini wesikolo kuto tonkhe tifundvo labatentako. Siyetsemba kutsi utayitfola ilusito lolukhulu leNcwadzi yeKusebentela ekusiteni bafundzi bakho kulolonga lamakhono.

LeNcwadzi yeKusebentela ihlelwe ngendlela yekutsi isebente ngekuniketelana kwemaviki-mabili emjikeleto wemaCAPS. Utawutfola kubuketwa kwalokutawufundvwa evikini ngalinye lemjikeleto emakhasini 1, 35, 69 na-103 aleNcwadzi yeKusebentela. Ngamunye umjikeleto wemaviki lama-2 ubutsaniswe ngekufaka ekhatsi letinhlobo letine temakhono elulwimi:



1 Kukhuluma nekulalela – 2 wema-awa njalo ngemjikeleto wemaviki lama-2.

Bafundzi badzinga tikhatsi letilandzelanako kutfutfukisa emakhono abo ekulalela nekukhuluma kubasita kutfola lwati, lwekucatulula tinkinga nekwendlala imicondvo nemibono. INcwadzi yeKusebentela iba nencumbi yemisebenti yekukhuluma nekulalela longasebentela kuyo kukhulisa siciniseko sebafundzi sekutfola ematfuba lamanyentana ekutilolonga ekukhulumeni.



2 Kufundza nekubuka – ema-awa lasi-5 ngemjikeleto wemaviki lama-2.

EmaCAPS afuna kutsi bafundzi bafundze baphindze babukete imibhalo letsite netinhlobo tekubhala letehlukene kungamunye umjikeleto wemaviki lama – 2. Loku kufaka ekhatsi kufundza: tindzaba letimfishane, tinganekwane, tindzaba-ngco temuntfu, tincwadzi, ema-imeyili, imibhalo yedayari, umdlalo, tindzaba temaphephandzaba, imibhalo letikumagazini, inkhulumo-luhlolo yemsakato, tinkondlo, imibhalo lewotako, tikhangiso, imilayeto, kulayela indlela kanye netinchubo. Kwengeta, emaCAPS akhutsata kutsi umfundzi afundze umbhalo lwatiso lonetintfo letibonakalako: emabalave, emashadi, emathebula, imidvwebo, luhlaka-mcondvo, emashadi esimo selitulu, tikhangiso-sitfombe, tatiso, titfombe nemagrafu. Utawutfola lokunyenti longakhetsa kuko kuletinhlobo temibhalo eNcwadzini yeKusebentela.

EmaCAPS abeka ebaleni indlela leyinchubo yekufundza lefaka ekhatsi tigaba tesandvulela-kufundza, kufundza nemphetsa-kufundza. Utawutfola inchazelo-mdvwebo ngaletigaba tekufundza ngekhatsi kwekhava yalencwadzi.



3 Kubhala nekwetfula – ema-awa lama-4 kumjikeleto wemaviki lama -2

EmaCAPS afuna kutsi bafundzi bahlale banematfuba lamanyentana ekulungiselela kubhala ngemibhalo leminyenti leyehlukahlukene. LeNcwadzi yeKusebentela iniketa tinhlobo letinyentana teluhlaka lwemibhalo netinsita tekusekela bafundzi kwetfula loko lokubhaliwe, lokubonakalako nemibhalo yebucwepheshe lese ivamile kuletinsuku. Utawutfola inchazelo lebonakalako yenchubo yekubhala ngemuva kukhava yeNcwadzi yeKusebentela.



4 Luhlelo lweLulwimi neMitsetfo li-awa li– 1 ngemjikeleto wemaviki lama -2

EmaCAPS aniketa luhla lweLuhlelo lweLulwimi neMitsetfo yalokufanele kufundvwe ebangeni ngalinye. LeNcwadzi yeKusebentela ifaka ekhatsi imisebenti lekhetsekile yeliviki ngalinye lemjikeleto wemaviki lama – 2. Imvama, lemisebenti ifaka "siceshana" lesichaza luhlelo nemitsetfo yelulwimi.

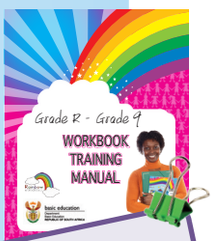

Kutfola kabanti ngetinkhombandlela, bona incwadzi yekucecesha yaleNcwadzi yeKusebentela.

Lokuketfwe

Sifundvo 5: Liciniso nalokwakhiwe

Emaviki 1 - 2: Kuteka tinganekwane

65 Umfana lowafuna lithalenta lakhe 2
Ufundza umbhalo loteka indzaba.
Uphendvula imibuto ngembhalo.

66 Charlie uphike kucalata 4
Ufundza umbhalo loteka indzaba.
Uphendvula imibuto ngembhalo.
Utfola emagama embhalweni lanenchazelo lefanako neyemishwana leniketiwe.
Uveta imivo labekanayo Charlie.
Ubhala umbhalo wedayari lofinyeta indzaba.

67 Kubhala indzaba 6
Ucoca ngebalingisi, sibekandzaba netigameko endzabeni ngaCharlie.
Ugcwalisa luhlaka-mcondvo kuhlela indzaba ngekunakisisa balingisi, sibekandzaba, kanye nesakhiwo.

68 Tabito letehlukahlukene 8
Ucedzela imisho ngekugcwalisa tabito tekukhomba netekubuta.
Ukhomba tabito telinani netekubuta asho kutsi sabito sibhekiswe kubani.
Uphindze acoce indzaba yaCharlie ngendlela lelandzelanisa kahle tigameko.

69 Asibukete incwadzi lemnandzi 10
Ufundza sibuketo sencwadzi.
Uphendvula imibuto lesuselwa esibuketweni lesisencwadzini.
Ucondzanisa emagama netinchazelo tawo letingiwo.
Ubhala sibuketo sencwadzi layifundzile wayitsandza.

70 Umdlalo wesikhatsi sanyalo 12
Udlala umdlalo wesikhatsi samanje ebhodini lemdlalo.

71 Nelson Mandela uyowufundza esikolweni lesiphakeme 14
Ufundza umbhalo ngembhalomphilo waNelson Mandela.
Ucoca ngemishwana letsite embhalweni kanye netinchazelo tayo.
Ubuka emagama lakhetsekile kusichazamagama bese ubhala imisho ngawo.
Uphendvula imibuto lephatselene nendzaba.
Ucoca ngemibuto lebhekiswe etigabeni letehlukene temphilo yaNelson Mandela.

72 Asibhale indzaba 16
Usebentisa luhlaka-mcondvo kuhlela indzaba abhekise kubalingisi, sibekandzaba, kanye nesakhiwo.
Ubhala luhlaka lwendzaba, ulungisa luhlaka aphindze abhale kahle indzaba yakhe.

Emaviki 3 - 4: Tinganekwane

73 Jabu nelibhubezi 18
Ufundza inganekwane.
Ucoca ngemibuto lebhekiswe endzabeni.
Wakha silinganiso mdlalo kuwetfula ekilasini ekugcineni kwendzaba.
Uhlolisisa leminye imidlalo leyetfulwako.

74 Jabu uva kubhodla kwelibhubezi 20
Uphendvula imibuto leneluhla lwetimphendvulo-matikhetsele.
Ubeka indzaba ngekulandzelana ngekubeka tinombolo etitfombeni.
Uphindze acoce indzaba ngendlela lelandzelana kahle.
Ukhomba tento embhalweni bese uyatisebentisa kwakha imisho.
Ukhomba bomcondvofana betento letiniketiwe.
Ukhomba sento lesingiso emishweni.

75 Kwentekani ebhubezini? 22
Ufundza acedzele inganekwane yesiZulu.
Ucoca ngendzaba aphindze avete umuvo nemibono.

76 Sicabanga ngendzaba 24
Ubhala sifinyeto sendzaba achaze sakhiwo sayo netigameko letehlukene esigabeni ngasinye.
Ucoca ngebalingisi endzabeni.
Usebentisa sichasiso kuchaza balingisi.
Ubhala umusho ngesibekandzaba ngasinye etitfombeni.
Ulungisa kulandzelana kwendzaba ngekubeka tinombolo emishweni.

77 Sicabanga ngebalingisi 26
Ubhala tichasiso ngesimilo selibhubezi.
Ubhala indzima lechazako ngelibhubezi.
Ubutsisa imicondvo ngetichasiso kuchaza similo saJabu.
Ubhala luhlaka lwesimilo.
Ubhala achaze umuntfu sibili.

78 Sibuka lulwimi 28
Ucagela indzaba ngekucoca ngetitfombe.
Usebentisa tento kuchaza kutsi kwentekani etitfombeni.
Ubhala umusho ngalokwenteka etitfombeni.
Uphindze abhale imisho asebentisa sikhatsi lesitako.
Ucedzela imisho ngekusebentisa sento lesingiso.

79 Sakha emabito 30
Ubhala imisho lesuselwa eshadini.
Ukhomba tento leticala nga /ku-/ emshweni.
Ucoca ngesikhundla selikhefu nekutsi siyigucula njani inchazelo emushweni.
Udvweba sitfombe kukhomba inchazelo yemisho lenemicondvo lemibili umunye.

80 Wahlanganise 32
Usebentisa tihlanganiso kwakha imisho leshubile.
Usebentisa tento nemabito emishweni.





Umfana lowafuna lithalenta lakhe



Ase sifundze

Lendzaba utayifundza emashadini ekusebentela lamabili.

Embi kwekufundza

- Bukisisa letitfombe netihloko/sihloko bese wetama kucombelela kutsi umbhalo ungahle ube ngani.
- Phenculula likhasi masinyane kubona kutsi utawufundza ngani.

afundza

- Catsanisa umcombelelo wakho naloko lokufundzako.
- Uma kunencenye longayivisisi yifundze njalo ungajahi. Yifundze uphimisele.

Bekucala emaholide esikolo. Charlie, lohlala eLimpopo, bekahlanyela tibhidvo engadzeni yemmango lebukene nendlu yakubo. Asaphakamisa emehlo wabona umngani wakhe Dingane engca agijima.

"Sawubona Dingane. Utabe wentani ngemaholide esikolo?" kubuta Charlie.

"Ngingukaputeni welicembu lebhola esikolweni, sitabe siticecesha onkhe emalanga silungisela umdlalo wemncintiswano lomkhulu," kuphendvula Dingane. "Kulomnyaka, ngicabanga kutsi sitawuhamba embili!"

"Wu, kwaba kuhle-ke loko!" kuphendvula Charlie.

Asachubeka nekugijima Dingane, Charlie wabubula watsi, "Nami ngiyafisa kutsi ngabe ngisecenjini lebhola yetinyawo. Ngitawucala ngiticeceshe."

Evikini lelilandzelako, Charlie wahamba naDingane nakayoticeceshela ibhola. Wadlala nelicembu, kepha tintfo betingahambi kahle. Wakhutjwa, wate wafaka ligoli kulelelinye licembu.

Kwatsi nakuphela umdlalo, Charlie wabe ati kamhlophe kutsi ibhola yetinyawo akusiwo umdlalo wakhe. Wahudvula tinyawo waya ekhaya kungakabiphi wabe asasengadzeni futsi.

Kusenjalo, wabona Jan engca. "Sawubona Jan!" Washo abingelela. "Utabe wentani kulamaholide?" Jan watsi, "Ngisekwayeni yasesontfweni, ngitabe ngiticecesha ngekuhlabela onkhe emalanga. Silungisela ikhonsathi lenkhulu."

"Charlie wadvonsa umoya. Wu kube mane ngiyakwati kuhlabela," washo enhlitiyweni. Wonkhe muntfu kukhona lakutfokotelako, kepha yena utocitsa lihlobo asebenta engadzeni.



Lusuku: _____

Sichazamagama sami

Emagama lamasha

Asibhale

Phendvula lemibuto ngekufaka luphawu (✔) emphendvulweni lengiyo.

Isitjelani lendzaba ngendlela Charlie abetivela ngayo?

A	Bekafuna kudansa
B	Bekajabhile
C	Bekaneluvalo
D	Bekafuna kusebenta engadzeni



Bhala imisho lemibili lesitjela kutsi Charlie bekafisa kutsi abe nelithalenta lebangani bakhe.

Asibhale

Bhala phasi tintfo letimbili letihlekisako letentiwa nguCharlie atama kudlala ibhola.



Bekatsini emasu aJani ngemaholide esikolo?

Weva kunjani Charlie ngekulima ingadze ngemuva kwekutsi akhulume naJani?

Indzaba itsi ngemuva kwekuceceshela ibhola yetinyawo, Charlie "wahudvula tinyawo waya ekhaya".

Ikutjelani lendzaba ngendlela Charlie lativela ngayo?

A	Bekafuna kudansa.
B	Bekajabhile.
C	Bekaneluvalo.
D	Bekafuna kusebenta engadzeni.



TEACHER: Sign _____ Date _____

Charlie uphike kucalata



Ase sifundze

Ngemuva kwemaviki lambalwa, Charlie wabona iphamfulethi lemema bantfu labasha kutsi bangenele licembu lekuhlabela. Ucabanga kutsi wentani? Waya kuyotivela kutsi ulungele yini. Kepha asahlabela, livi lakhe laveva lase liyantswininita. Lelinye lemajaji laswaca, naCharlie wase uyatibonela kutsi ngeke akhetfwe.

Charlie wahudvula tinyawo abuyela emuva ekhaya nasengadzeni. “Bonkhe bangani bami banemathalenta lakhetsekile”, washo ngenhlitiyo. “Ngifisa kungatsi ngabe kukhona kunye nje lengikwenta kahle.”

Kuwo onkhe emaholide, Charlie beketama kutfola lithalenta lakhe. Nakatsi uyezama atikhandze asabuyela ekhaya abhekise inhloko phasi aphindze acitse sikhatsi sakhe engadzeni.

Nase aya ngasekupheleni emaholide, Charlie waphindze wabona bangani bakhe boDingani naJani. “Bewunjani umcudzelwano lomkhulu webhola yetinyawo?” kubuta Dingani.

“Sihlabene!” kuphendvula Dingane. “Ihambe njani ikhonsathi?” kusho Charlie abuta Jani.

“Ikhona kusasa. Ikwaya yetfu isebente kakhulu, nami ngitohlabela isolo”.

“Ucinisile?” kubuta Jani. “Tibhidvo engadzeni yakho tinkhulu! Tibukeka tinambitsa kahle tinemphilo! Sonkhe sikhatsi uma ngitama kukhulisa lokutsite, kugucuka kube sundvu bese kuyafa. Ngifisa kungatsi ngingaba nalelithalenta lakho letilimo.”

“Impela?” Kuphendvula Charlie. “Kusho kutsi angizange nje ngicabange kutsi kulima ingadze kungabukeka kukhetsekile?" Washo amoyitela. “Yini ningeti kusasa sitohalalisela Dingani ngekuhlabana ebholeni yetinyawo? Ningeta sitodla kudla kwakusihlwa. Sitakudla tibhidvo letinsha letisuka engadzeni yami, bese siya ekhonsathini yaJani!”

(Ususelwe ku :*Sample prePIRLS questions and scoring guides)*



Asibhale

Ungasho kanjani kutsi licembu laDingani linelikhono ekudlaleni ibhola yetinyawo?

Phendvula lemibuto ngekufaka luphawu (✓) emphendvulweni lengiyo.

Wentani Jani ekupheleni kwalendzaba kusita Charlie kutsi afundze?

A	Bese anelikhono lelitsite.
B	Bekanelikhono lekudlala ibhola yetinyawo.
C	Wambonisa kutsi kulima ingadze kumatima.
D	Bangani bakhe banemakhono langembili kunelakhe.

Wabamemelani Charlie bangani bakhe kutsi bete ekhaya kubo?

A	Kuhalalisa kuphela kwelihlobo.
B	Kuhalalisa lithalenta lakhe nelebangani bakhe.
C	Kudlala ibhola yetinyawo.
D	Kubafundzisa ngekulima ingadze.

Lusuku: _____

Asibhale

Buka lendzaba *Umfana lowafuna lithalenta lakhe* bese utfola emagama lanaletinchazelo letilandzelako:



wadvonsa tinyawo (eshadini lemsebenti 65)	
bubula (eshadini lemsebenti 65)	
hlabela ngamunye (eshadini lemsebenti 66)	
imphumelelo lenkhulu (eshadini lemsebenti 66)	
likhono lelikhetsekile (eshadini lemsebenti 66)	

Asibhale

Wetama miphi imisebenti Charlie?





Asikhulume

Wativela njani Charlie nakangaphumeleli kulemisebenti leyehlukene?

Wake wativela njengaye?



Weva njani Charlie nakabona kutsi ungumlimi wengadze lonelikhono?



Asibhale

Bhala kudayari yakho ufinyete kutsi weva njani Charlie nakatfola kutsi naye unalo lithalenta.

Dayari lotsandzekako Lusuku _____

Kutibhalela indzaba yami



Phindza ubuke lendzaba ya*Charlie nelithalenta* lakhe bese ucoca ngalemibuto:

- ❖ Bobani balingisi labagcamile?
- ❖ Yini inkinga?
- ❖ Yenteka kuphi lendzaba? Chaza sibekandzaba.
- ❖ Ngutiphi tigigaba letentekako?



● Sebentisa luhlaka-mcondvo kukusita kulungiselela kubhala ● Bhala umbhalo loluhlaka lwekutilungiselela ● Cela umngani wakho kukulungisela wona ● Hlolisisa lokubhalile bese ulungisa lokudzingekile ● Sale uyibhala kahle esikhaleni lesisekhasini lelingesheya.



Nyalo hlela kubhala yakakho indzaba.

Bobani balingisi?

Yenteka kuphi indzaba yakho?

Ingani indzaba yakho? (Kwentekani noma yini inkinga?)

Kwenteka tiphi tigigaba?

Iphetsa njani? Sibekhona yini sisombululo senkinga?

Lusuku:

Nyalo bhala indzaba yakho. Sebentisa lemibono kuluhlaka mcondvo lwakho.



TEACHER: Sign Date

Tabito letehlukahlukene

Sibuka tabito tekukhomba

Utawukhumbula kutsi emagama: **lesi** na **leti** akhomba tintfo letidvute, kani **leso** na **leto** akhomba tintfo letibucalu.



Gcwalisa sabito sekukhomba lesingiso.

lena	leyo	leta	leto	lolu

_____ yinkhanyeti lokutsiwa siPhambano saseNingizimu.

_____ yincwadzi yami.

_____ timoto letibucalu tetfwele imitfwalo.

Charlie watjala _____ timbali kulendzima emnyakeni lofile.

_____ lucingo lwami lolusha lwamakhalekhukhwini.

_____ emakhirayoni lengiwasebentisako ngadzadzewetfu lomncane.

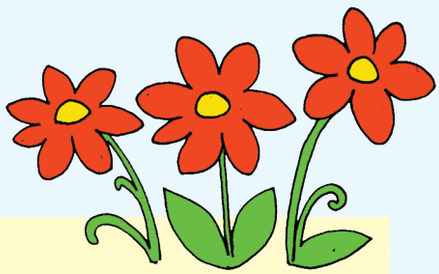

Tabito te-ku-bu-ta

Sibuka tabito tekubuta

Tabito tekubuta tisetjentiselwa kubuta imibuto. Letinye tibonelo tetabito tekubuta bo: **bani, nini, kuphi.**

Gcwalisa sabito sekubuta lesingiso kulemisho.

U..... lona lotsatse ipheni yami?	Ngabe luhlobo ..... lwesihlahla lolwa?
Ungu ..... wena?	Bo..... labaya nawe esitolo?
Nine nitakuvakashela ..... ngemaholide?	Lu ..... inyanga lusuku lwakho lwekutalwa?
Kantsi u..... lomshado waLobayeni?	Uyinike ..... incwadzi yami?

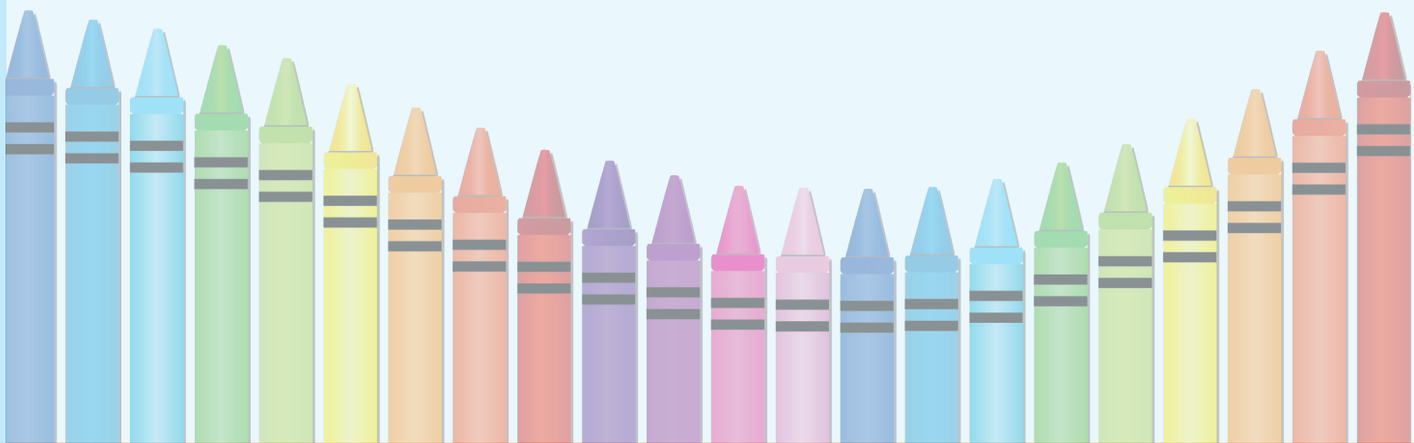

Lusuku: _____

Tabito telinani



Sibuka tabito nje

Sabito selinani noma lesihlungako sichaza ngelinani lebantfu noma intfo. Lesivame kakhulu sabito selinani sisebentisa takhi telinani bo: -nkhe; dvwa; -nye; -bili; -tsatfu njll. sib. bonkhe; bodvwa; bobabili njll.

Dvwebela Sabito selinani kulemisho bese uyasho kutsi sikhombani.

	Sikhomba
Wonkhe muntfu ekilasini lami uluphasile luhlolo lwakhe.	Bafundzi
Ekamelweni ngikhandze tonkhe tintfo tihliphikile.	
Bekumenywe bonkhe bantfu emshadweni.	
Kute namunye loweta ephathini yami.	
Letinyoni totintsatfu tihleti egaleni.	
Batsi ungawadli onkhe lamaswidi.	
Bantfwana basele bodvwa.	



Asibhale

Phindza ucoce lendzaba yaCharlie ulandzelanise kahle tigameko tayo. Sebentisa lamagama: **ekucaleni, kwabese, emva kwaloko, kamuva, ekugcineni.**

TEACHER: Sign _____ Date _____

Ase sibuyekete incwadzi

Sihloko: Matilda



Umbhali: Roald Dahl

Ishicilelwe ngeNyoni 2004
Ishicilelwe nguPuffin

IyiPhephabeki, inemakhasi langema-240

Balingisi: Matilda Wormwood, Honey naNkhst Trunchbull

Sibekandzaba: Esikolweni nasekhaya eNgilandi.

Sakhiwo sendzaba

Matilda yintfombatanyana lekhaliphile **ngalokwendlulele** engcondvweni kani uneliphango lelingenetiseki letincwadzi nekufundza. Batali bakhe, boMnu naMake Wormwood, bacabanga kutsi mane uluhlupho nje. Matilda ucabanga kutsi batsandza nje kubukela mabonakudze nekwenta timali. Wakhetsa kubajezisa. Masinyane nje wase utfola kutsi **unemandla langakavami**; lamandla angeke abe lusito ekhaya nje kuphela kepha nasesikolweni sakhe eCrunchem Hall lapho nebalingani bakhe banathishela-nhloko lowesabeka kakhulu; - Trunchbull.

Fundza lesibuyeketo sencwadzi bese uphendvula imibuto lelandzelako.

Ucabanga kutsi ibhekiswe kumuphi umkhandlu lencwadzi? Ungafaka luphawu (√) emikhandlwini leyengca kumunye.

bafana		emantfombatana		bantfwana lesebakhulakhulile		labadzala		bantfwana emkhatsini we-9 ne-13 iminyaka	

Bhala imisho lemitsatfu uchaze Matilda ususela kulesibuyeketo sencwadzi.

.....

.....

Ucabanga kutsi itakuba ngani incwadzi?

.....

.....

.....

.....

Dvweba umugca kucondzanisa lamagama netinchazelo tawo.

ngalokwendlulele		kulangatelela lokungeneli
kugcwaliseke		kungenetiseki
umuntfu lodzinanako		luhlupho
kuba nemandla langakavami		akukavami

Lusuku:



Asibhale

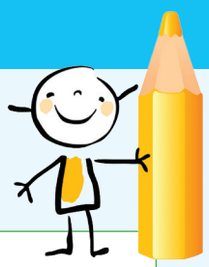

Sihloko sencwadzi	
Umbhali	
Sakhiwo Kwentekani kulencwadzi?	
Sibekandzaba Yenteka kuphi futsi nini lendzaba?	
Balingisi Bobani bantfu labakulendzaba?	
Ngabe indzaba iliciniso noma yintfo lecanjiwe nje?	
Ingcikitsi Utsini umnyombo wendzaba? Yini umlayeto walendzaba?	
Lengikutsandzile Nguyiphi incenye lemnandzi kakhulu kulendzaba?	
Sincomo Yini lengakwenta uncome lendzaba kumngani wakho?	



TEACHER: Sign _____ Date _____

Umdlalo wesikhatsi sanyalo

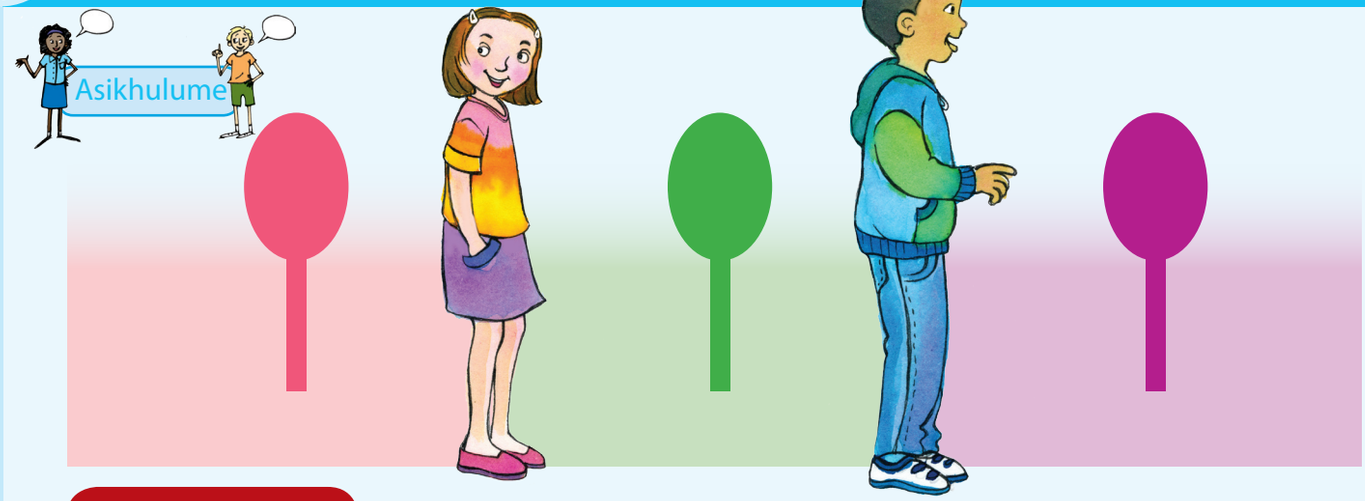

IMITSETFO

Dlala umdlalo wesikhatsi sanyalo. Jika lidayisi lihlale ebhokisini. Biyela imphendvulo lengiyo. Nawubiyela imphendvulo lengasiyo, yengciwa ligema kulelitako. Nawufika enombolweni 35 kani awukabiyeli onkhe emabhuloki, kumele ucale ekucaleni kwemdlalo ute ubiyele tonkhe timphendvulo letingito. Umuntfu lobiyele tonkhe timphendvulo letingito kucala nguye shampeni kulomdlalo.

CALA



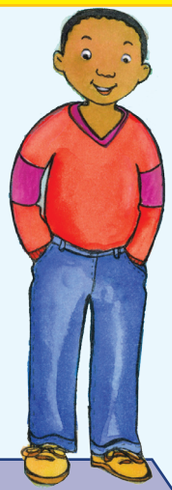



1. Mine **ngi**/**sihlala** eKhimbali.
2. Babe **ngi**/**uyagula** lamuhla.
3. Babazile **sephute**/**wephute** kufika.
4. **Beka**/**badziniwe** yini Landiwe?
5. Yengciwa ligema.
6. Umhlaba **ugega**/**bagega** lilanga.
7. Sonkhe **ba**/**sidlala** ibhola.
8. Bomake **be**/**siva** lichwa.
9. **Beka**/**tisesikolweni** Jabulani?
10. Buyela emuva tikhala leti-2.
11. John **ba**/**ushayela** ithekisi.
12.

Lusuku: _____

32 Kuleliviki lelitako **batawu**/**baya** eThekwini.

33 Sobatsatfu **sitokuya**/**ye** eLandani kusasa.

34 Kodvwa **utam**/**bahlangabeta** Jane yini kusihlwa?

35 **Ungumncobi yini?**



31 Kusasa **ngitawu**/**sadlala** ibhola yetandla.

30 Yengciwa ligema.

29 **Ngiye**/**ngiya** esikolweni itolo.

28 **Nginatsa**/**natse** emanti ngemuva kwemdlalo itolo.

27 **Sihamba**/**hambe** ngebhasi nasiya esikolweni malanga onkhe.

26 **Ngidla**/**ngidle** inkhukhu itolo.

25 Chubeka ube nalelinye ligema.

24 Vele **beku**/**ti** njani emhlanganweni?



23 Wena **wa**/**ba**talwa nini?

22 Kantsi **bewu**/**nikuphi**?

21 Yini **ngi**/**si**dzinwe kangaka?

20 Yengciwa ligema.

19 **Beka**/**beba**sekilasini yini thishela?

18 Bona **beba**/**ebe**lambile

17 Wena **we**/**niphutile**.

16 Mine **ngi**/**si**sebenta ebusuku.

15 Chubeka ube nalelinye ligema.

14 Ngabe **beni**/**bekasebhasini** yini umfana?

13 Charlie **beba**/**bekalima** ingadze.

Bona **ba**/**lidla** sidlo sakusihlwa.

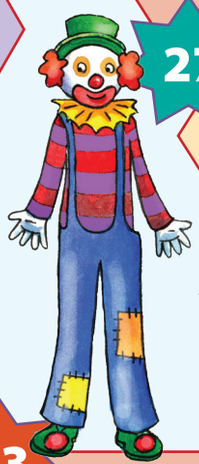



TEACHER: Sign _____ Date _____

Nelson Mandela uyowufundza esikolweni lesiphakeme



Ase sifundze



Ngebusuku bumbe, nginеminyaka leyimfica, ngeva **kuhlokotela** endlini. Ngakhandza babe agenukile endlini ketfu. Abephasi esiyilweni akhwehlela lokungapheli. Abephetfwe sifo semaphaphu lesingacondzeki kahle, emva kwaloko wase uyashona babe. Imphilo yami yagucuka kakhulu. Kwamela kutsi ngiyowuhlala kababe lomncane lowanginakekela wangiyisa esikolweni. Bengipakishe tintfo letincane emgodleni wami. Ngahamba namake saya ekhaya lami lelisha.



Lendzaba yakhelwe kuMbhalomphilo waNelson Mandela. UMbhalomphilo yindzaba lebhalwe ngumuntfu ngemphilo yakhe. Lapha sinembhalomphilo lofinyetiwe kute ufundzeke lula.

Bekubuhlungu kusuka eQunu. Ngagucuka ngabuka emuva ngicabanga likhaya lakitsi nenjabulo lebengikushiya. Ngabuka tindlu nebantfu **baphishaneke ngemisebenti** yabo. Ngabuka umfudlana lapho bengidlala cabhocabhozi khona nalabanye bafana. Emehlo ami agcila etindlini letintsatfu ekhaya. Ngahamba ngingati kahle kutsi likusasa liphetseni.

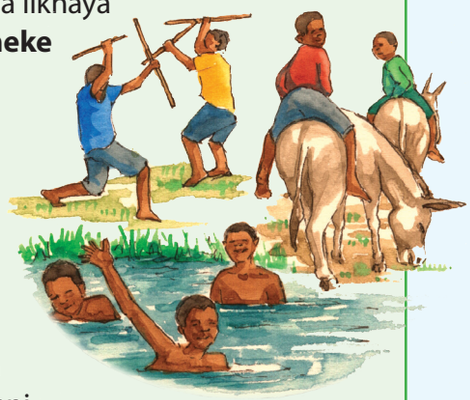

Ngahamba ngayowuhlala naMalume Jongi eMqhekezweni, esigodzini lesakhelene nesakitsi. Bekangumngani lomkhulu wababe. Bengiyikhumbula njalo iQunu nemndeni wakitsi lapho. Noma kunjalo imphilo yami kaBabe-lomncane Jongi beyiyinhle. Bengidlala nendvodzana yakhe Justice, sitijabulisa kakhulu. Malume wangiphatsa njengendvodzana yakhe. Bengiya esikolweni lesinelikamelo linye eceleni kwasekhaya. Ngafundza siNgisi, siXhosa, teMlandvo kanye neteMave. Umsebenti wami bewumuhle esikolweni ngoba bengitimisela. Malumekati bekahlola umsebenti wami ekhaya kusihlwa.



Bengineminyaka le-16, lapho Malume Jongi angitfumela eSikolweni iClarkebury. Njengababe, Malume bekakholelwa kutsi imfundvo imcoka kakhulu.

IClarkebury **beyibukeka** kuneMqhekezweni. Sikolo sona besakhiwe ngetindlu letilinganiselwa kuletilishumi nambili tetakhiwo letakhiwe ngendlela **yesikholoniyali**.

Ngelilanga lekucala lemakilasi bengiswenke ngemabhudzi ami lamasha. Ngisanyatsela ngiya ekilasini emabhudzi bekangcivita esiyilweni semapulango. Kusenjalo ngabona emantfombatana lamabili ngembili ekilasini abuka ngekutichaza lendlela lengihamba ngayo. Ngasondzelana kakhulu nalomunye wabo sate saba bangani labakhulu eClarkebury.

Ngashesha ngayetayela imphilo eClarkebury. Bengidlala imidlalo ngaso sonkhe sikhatsi nalitfuba livuma, kepha-ke imitamo yami beyingababateki. Labanyenti lebengifundza nabo **bebatihlabani** kunami enkhundleni yemidlalo kanye nasekilasini. Bekumele ngitimisele kute ngibambe lelizinga labo.

Lusuku: _____

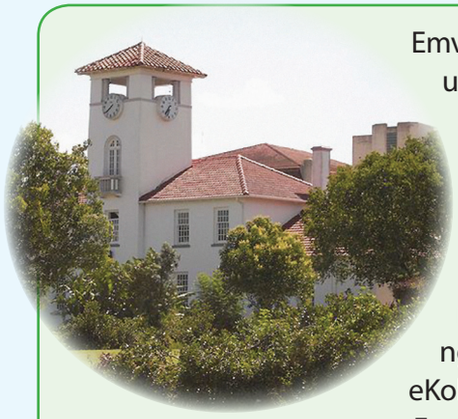

Emva kwalesicalo lesingasihle kahle ngase **ngingena egiyeni**, ngafaka umfutfo kakhulu ngacedza sikolo lesiphakaphakeme (Libanga 10) ngeminyaka lemibili esikhundleni salemitsatfu leyetayelekile. Ngase ngatiwa njengemuntfu lonengcondvo lebambako. Kepha liciniso kutsi bengitimisela kakhulu ngemsebenti. Kwatsi-ke sengineminyaka lengema-21 ngahamba ngayowufundza eKolishi leNyuvesi yaseFort Hare.

Kepha-ke leyo yindzaba yekucocwa ngalelinye lilanga.





Asho kutsini emagama labhalwe ngekucindzetela? Buka emagama lalukhuni kusichazamagama bese wakha umusho ngeligama ngalinye kukhomba kutsi lisho kutsini. Bhala lemisho lapha.



- ❖ Chaza imphilo nekukhula kwaNelson Mandela emva kwekushona kweyise.
- ❖ Yagucuka kanjani imphilo yakhe nase ashonile uyise?
- ❖ Watini ngetikolo letintsatfu letibaliwe kulendzaba?



Gcwalisa lelithebula ngekubhala luhla lwetintfo letimcoka emphilweni yaNelson Mandela etigabeni letehlukene.

Sigaba semphilo noma budzala bakhe.	**Yini lebalwe kutsi yenteka kulesigaba?**

TEACHER: Sign _____ Date _____

Asibhale indzaba



Hlela kubhala yakakho indzaba. Gcwalisa loluhlaka-mcondvo lolungentasi kunika indzaba yakho singeniso, umkhatsi kanye nesiphetfo.



- Sebentisa luhlaka-mcondvo kukusita kulungiselela kubhala
- Bhala umbhalo loluhlaka lwekutilungiselela
- Cela umngani wakho kukulungisela wona
- Hlolisisa lokubhalile bese ulungisa lokudzingekile
- Sale ukubhala kahle encwadzini yakho.

Indzaba yakami

Ekucaleni
Cala ngekutsi kwentekani ekucaleni kwendzaba.

_____

_____

_____

Emkhatsini
Shano kutsi kwentekani emkhatsini wendzaba.

_____

_____

_____

Lokulandzelako
Shano kutsi yini leyalandzela.

_____

_____

_____

Ekugcineni
Yaphetsa njani lendzaba?

_____

_____

_____

Chubeka ugcwalise loluhlaka-mcondvo lolulandzelako.

Utawubhala ngani?

Bobani balingisi?

_____

_____

_____

Sitsini sibekandzaba?
Yenteka kuphi indzaba?

_____

_____

_____

Kwentekani?

_____

_____

_____

Yaphetsa njani?
Yini lehehako ngalendzaba?

_____

_____

_____

Sebentisa luhlaka-mcondvo kubhala luhlaka. Cela umngani wakho akubuyeketele lona. Lungisa lapho kufanele khona. Sale ubhala kahle indzaba yakho ekhasini lelilandzelako.



Lusuku:

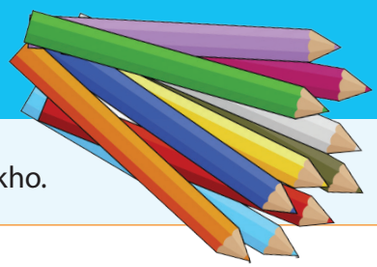

Sebentisa luhlaka-mcondvo kubhala indzaba yakho.

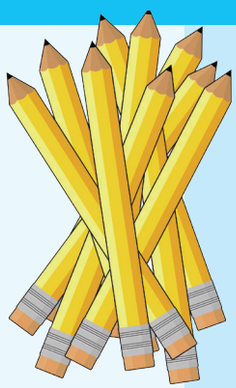

CALA

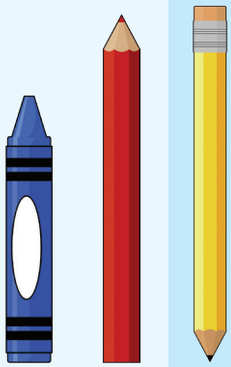



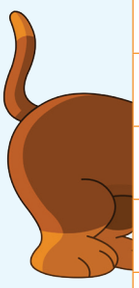



PHETSA

TEACHER: Sign _____ Date _____

Jabu nelibhubezi



Ase sifundze



- Sebentisa luhlaka-mcondvo kukusita kulungiselela kubhala
- Bhala umbhalo loluhlaka lwekutilungiselela
- Cela umngani wakho kukulungisela wona
- Hlolisisa lokubhalile bese ulungisa lokudzingekile
- Sale ukubhala kahle encwadzini yakho.

Kuleliviki utawufundza inganekwane yakaZulu. Tinganekwane tendluliselwa etitukulwaneni ngemlomo. Bantfu batekela bantfwababo nebatukulu tinganekwane – abatibhali phasi. Tinganekwane tivame kuba nesifundvo lesitsite tiphindze tibe yintfo yekutijabulisa. Tiphindze tihlanganise bantfu. Bantfwana besive sinye bonkhe beva inganekwane lefanako, loku kubenta bativele babandzawonye.

Etinganekwaneni letinyenti sihlangana netilwane letikhulumako.

Jabu bekangumfana wekwelusa loneminyaka leli-14 budzala. Bekatichayisa kakhulu ngendlela bekanakekela umhlambi lomkhulu wetinkhomo teyise. Ngalelinye likwindla kufutfumele, Jabu wahlala etukwesagila sakhe wabukela tilwane. Kweta Sipho agijima.

“Besewutivile letindzaba yeJabu?” kubuta Sipho ahefutela. "Kubonakele Bhubezi kabhubesi lapha kusihlwa, ubulele inkhomati yinye. Emadvodza asavele ambekele lugibe. Buyisela tinkhomo takini esibayeni sihambe siyobona lamadvodza abeka tingibe!”

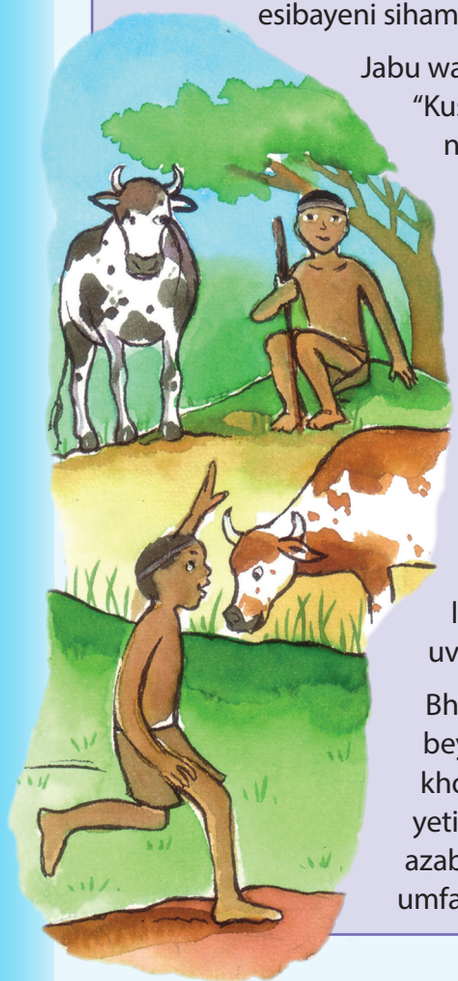

Jabu wamangala. “Angikwati kuvalela tinkhomo", Sipho, washo aphendvula. “Kusekuseni kakhulu. Kumele ticedze kudla imphunga, ngitaseke ngitimikisa emfuleni tiyonatsa emanti ngingakatibuyiseli ekhaya".

Wajabha Sipho, kepha wati kutsi kuncono angaphikisani naJabu. Watsi, “Kulungile, ngitakubona mhlawumbe nasotsa umlilo ntsambama. Ngisayobukela emadvodza.” Wabe agijima.

Jabu wacala wagalela tinkhomo tabuya ndzawonye watiyisa emfuleni kutsi tiyonatsa. Tisanatsa, wahlala enye tinyawo takhe emantini.

Kusenjalo Jabu weva umsindvo lowamnyakatisa edvute naye. “Bhooo!” Wavele woma. BekunguBhubezi, alapha madvute naye. Wabukisisa emaceleni Jabu. Emadvolo aveva angumhlanga. Wabuyisa tinkhomo ndzawonye takha sibaya lesihlangene. “Kepha lokubhodla loku akutsi ‘ngitokudla’, "washo aticabangela. “Bhubezi uvakala kungatsi ufuna lusito". Wacala Jabu waya ngasebhubezini.

Bhubezi ebebhajwe elugibeni lobelutsiywe ngemadvodza. Inhloko yakhe beyibanjwe ngci, nakatsi uzama kutikhulula kube ngulapho abopheka khona kakhulu. Wema Jabu wabukela. Abengazange abone inkhosi yetilwane madvute kangaka. Beyinebukhosi sibili. Asabukela Jabu Bhubezi azabalazela imphilo yakhe, wacala waba neluvelo. Bhubezi wambona umfana wase ukhuluma naye.

Bhubezi: Hawu! Mfana! Ngisite tsine. Angikwati kutikhululula. Ngiyacela mane ute ukhweshise lomgcala locindzetela inhloko yami.

Jabu wabuka Bhubezi emehlweni. Umfana weva kuphelelwa litsemba evini laBhubezi.

Bhubezi: Ngisite tsine, mfana! Ngiyakuncenga! Mane ungisite bangakefiki labatingeli bangibulale. Ngikhulule tsine!

Jabu: Bengingatsandza kukukhululula Bhubezi, mane nje ngesaba kutsi ngitawutsi nje ngingakukhululula bese uyangidla.

Bhubezi: Cha bo mfana, angeke sengicale ngidle umuntfu longikhululile! Ngiyetsembisa, ngeke ngitsintse ngisho lutwane lwakho elunyaweni! Ngiyakwetsembisa loko!

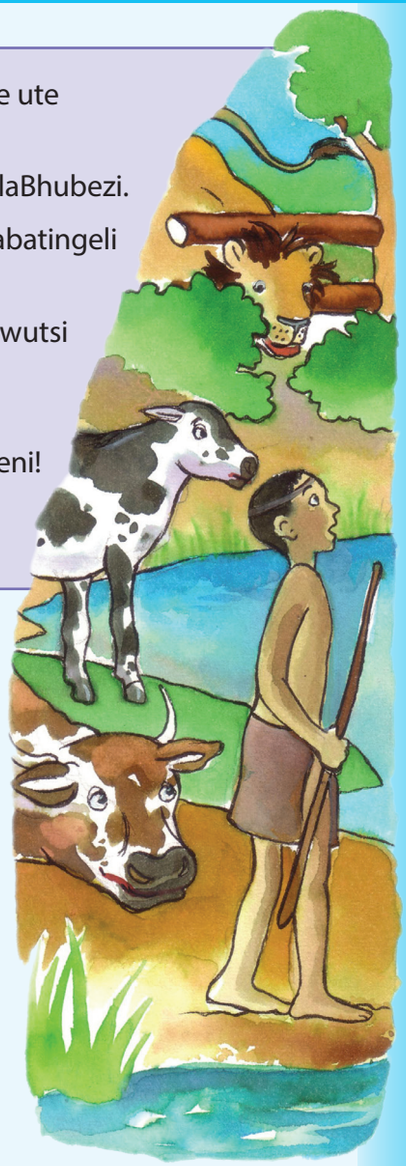



Cocisanani ngalemibuto nemngani wakho.

- ❖ Bobani balingisi labagcamile?
- ❖ Bekatsakasiswe yini Sipho naketa kuJabu ngelitubane?
- ❖ Bekakuphi Jabu nakatfolwa nguSipho?
- ❖ Bukisisa letitfombe bese uchaza sibekandzaba (indzawo) lapho lendzaba yenteka khona.
- ❖ Lendzawo yehlukile yini kulena lohlala kuyo? Njani?
- ❖ Ucabanga kutsi Jabu bekangumuntfu lowunakako yini umsebenti? Yini ucabange kanjalo?



Ucabanga kutsi lendzaba itawuphetsa njani?

Ucabanga kutsi Jabu utalikhululula libhubezi?

- ❖ Emacenjini enu, cabangani ngesiphetfo salendzaba. Bese nidlala umdlalo malingisa niwetfule ekilasini. Nitawudzinga bantfu labadlala kuba nguJabu, Sipho naBhubezi. Nitawudzinga tinkhomo letimbalwa.
- ❖ Khetsani kutsi nguliphi licembu lelinesiphetfo lesikahle kakhulu.

TEACHER: Sign _____ Date _____

Jabu uva kubhodla kwelibhubezi



Phindza ubuke lendzaba bese uphendvula imibuto.

1. Jabu bekangafuni kuyowubona tingibe ngoba

A	Bekulibanga kuhamba ngetinyawo.
B	Bekadzinwe kakhulu.
C	Bekumele ayonatsisa tinkhomo.
D	Bekati kutsi tingibe tibukeka njani.

2. Usho kutsini umteki ndzaba nakatsi "Tinkhomo toma tonkhe"?

A	Betiva emakhata kakhulu.
B	Betesaba tingakwati nekunyakata.
C	Betingafuni kuya emfuleni.
D	Tagucuka taba litje lelichwa.

3. Ebeveviswa yini emadvolo aJabu?

A	Bekeva emakhata.
B	Bekesaba libhubezi.
C	Bekahluleka kubuyisa tinkhomo ndzawonye.
D	Bekabuhlungu emadvolo akhe.

4. Siyati kutsi Jabu ngumuntfu bekawunaka umsebenti wakhe ngoba

A	Bekelusa tinkhomo.
B	Bekangatishiyi todvwa tinkhomo latelusile.
C	Bekahlala etikwesagila.
D	Bekakhuluma nelibhubezi.



Beka tinombolo kuletitfombe tilandzelane njengoba kwenteka indzaba.

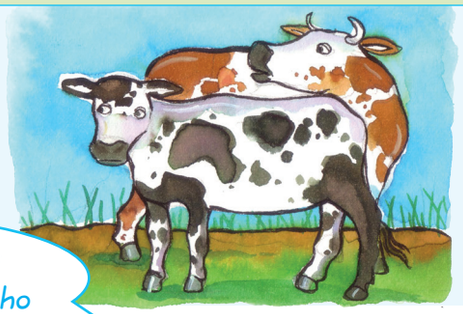







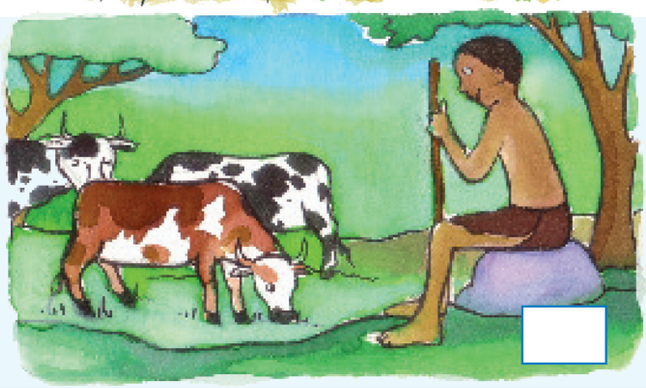

Lusuku: _____



Asibhale

Nyalo bhala umusho kuchaza kutsi kwentekani esitfombeni ngasinye ekhasini lelendvulela leli.

1	
2	
3	
4	

Phindza ufundze lendzaba bese udvwebela tento longatitfola. Khetsa tibe sihlanu utisebentise kubhala imisho lesihlanu.

Condzanisa lamagama nabomcondvofana bawo ngaphasi.

khandza

funisisa

shokobeta

susa

hamba kancane

cosha

cekisa

Bhala mcondvo fana waletento esikhalenti lesiniketiwe.

khulula	ncenga	nyonyoba	funa
khuluma	**khweshisa**	**tfola**	**landzela**
asikhulume			

Nyalo biyela sento lesingiso kulemisho.

Jabu **wacacabanga**/**ucabanga** lisu lekuncoba libhubezi.
Besingasati/**asisati** similo selibhubezi sibili.
Libhubezi **lenta**/**senta** sitsembiso kodvwa labuye **lasephula**/**lasephulile**.
Make waJabu **lipheke**/**upheke** sidlo sakusihlwa wase **uyadla**/**udlile** umneni.
Ebusuku emadvodza **abehleli**/**ahlela** ngasemlilweni akhuluma ngalokwentekile.

TEACHER: Sign _____ Date _____

Kwentekani ebhubezini?



Ase sifundze Asibone kutsi Jabu wakhetsa kwentani ngelibhubezi.

Bhubezi wancenga washweleta kabuhlungu kutsi mane Jabu ametsembe amkhulule. Waphakamisa umgcala elugibeni lobelubambe intsamo yabhubezi.

Bhubezi: Ngiyabonga, mfana! Kumele ngikunike sibongo. Intsamo yami bese yekhameka kulolugibe, bese ngesaba kutsi batingeli batangibulala. Nyalo ngiyacela mfana kutsi umane ungilayele umfula, ngifile koma.

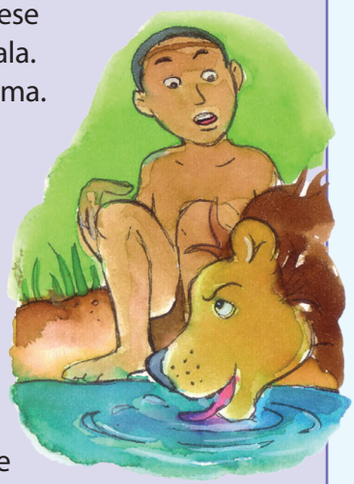

Jabu: Kulapha entasi. Ngilandzele.

Bhubezi: Maye buhlungu bekulahla kudla lokumnandzi kangaka!

Jabu: Hhawu nani! Mine ngikuphephisile kubatingeli nawe watsembisa kutsi ngeke ungidle.

Bhubezi: Ucinisile. Ngisentile leso setsembiso. Kepha nyalo, sengikhululekile, akusemcoka kufeza leso setsembiso. Ngilambe kakhulu!

Jabu: Wenta liphutsa lelikhulu. Ungalokotsi wephule setsembiso.

Bhubezi: Suka la! Bulima buni lobu lobukhulumako! Ngitovodlota ngikudle khona nyalo mfana. Konkhe lokukhuluma kungibangela liphango.

Jabu: Kodvwa wetsembisile, nawephula lesetsembiso, sitawubuya sikujezise. Jakalazi lohlakaniphile lobekasolo alalele, wase uyeta kutokuva ngalesetsembiso.

Jakalazi: Ngusiphi lesetsembiso? Usenteleni setsembiso Nkhosi?

Jabu: Ngikhulule libhubezi elugibeni letsembisa kutsi ngeke lingidle.

Jakalazi: Hawu, yindzaba lelibele-ke le. Usho kutsi iNkhosi yami, iNkhosi yato tonkhe tilwane beyibanjwe elugibeni lolwetsiywe bantfu? Angeke kwenteke loko! Angikukholwa nani.

Bhubezi: Liciniso, belucine nkhwa lolugibe futsi lwesabeka!

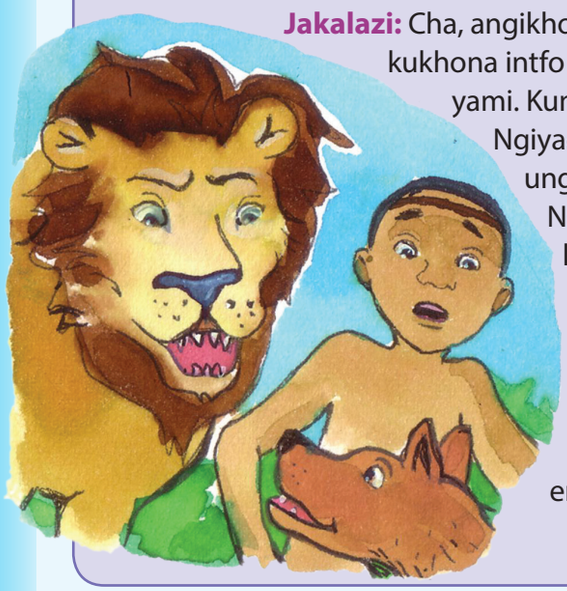

Jakalazi: Cha, angikholwa nani-nani nje kutsi kukhona intfo lenemandla kwengca inkhosi yami. Kumele ngiyolubona lolugibe. Ngiyacela tsine ngikhombise lona ungakadli kudla kwakusihlwa. Ngikhombise lolugibe lokhuluma ngalo. Emva kwaloko ungadla kudla kwakho kamnandzi.



Libhubezi, jakalazi naJabu babuyela emuva elugibeni.

Jakalazi: Hawu! Ngeke ungitjele kutsi lentfo lencane kangaka ivele nje yabamba inhloko yakho! Cha ngeke kwenteke loko! Angikhoni nekukucabanga. Nkhosi ngicela mane ufake inhloko yakho lapha ngitowubona kutsi bewubukeka njani nakakutfola umfana!

Bhubezi: Eyi! Maye uyangidzina ngalemibuto yakho leminyenti. Ngitokwenta loku kwekugcina, emva kwaloko uhambe ungiyekele mine ngidle kudla kwami kamnandzi. Ngako Bhubezi wafaka inhloko yakhe emkhatsini wemigcala njengoba bekentile ngesikhatsi Jabu amtfola. Khona manjalo Jakalazi wajika umgcala wangetulu. Khaca, waphindze wabanjwa Bhubesi elugibeni.

Jakalazi: Sengiyabona nyalo kutsi ubhajwe njani. Lokubuhlungu kutsi sewuphindze ubhajwe kanje. Ucinisile umfana, Nkhosi. Tetsembiso letephuliwe tiphindze tikutfole!



Bhubezi wabhodla ngekutfukutsela, kepha lugibe lolucinile lwambamba kahle. Jabu wabonga Jakalazi. Wagijima asabuyela etinkhomeni, watichuba taya esibayeni. Ngulolunye lusuku etinsukwini lolu!

Sipho wambona wamemeta, "Jabu, Jabu! Libhubezi libhajwe elugibeni emfuleni! Awukakuboni-ke konkhe loku!"

Wamoyitela Jabu, wase utikhulumela yedvwa utsi, "Ngenele ngetigameko tetimanga kwalomuhla."

Sipho wabuyela emuva kubatingeli ayokuvisisa indzaba yelibhubezi lelinemandla kani libhajwe elugibeni; Jabu yena waya ekhaya. Wabingelela make wakhe, wahlala phasi wadvonsa umoya kakhulu.

Ngalobo busuku emlilweni, Jabu walalela emadvodza asateka indzaba ngekutsi aletsiye njani libhubezi, kutsi bekumatima kanganani, nekutsi asebentise buphi buciko kulibamba.



Nyalo sewuyati-ke kutsi indzaba iphetsa njani. Cabanga ngalemibuto lelandzelako:

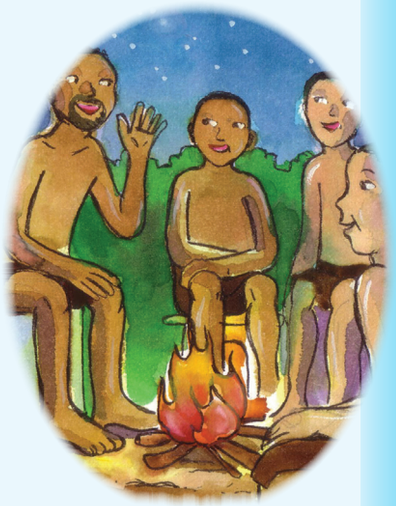

- ❖ Lendzaba iphetse ngendlela lobewuyibhekile yini?
- ❖ Uve kunjani lapho libhubezi lephula setsembiso salo? Siyini sifundvo salendzaba?
- ❖ Ucabanga kutsi jakalazi uhlakaniphile yini? Shano kutsi usho ngani.
- ❖ Sipho watjela Jabu kutsi ulahlekelwe bumnandzi belusuku.
- ❖ Uyavumelana naye? Usho ngani?

TEACHER: Sign _____ Date _____

Sicabanga ngendzaba



Cabanga ngendzaba yonkhe bese ubhala sifinyeto lesichaza tehlakalo. Chaza kutsi sakhiwo sitfutfuka kanjani. Utawudzinga kucabanga ngetigameko kuleso naleso sigaba.

Bhala kutsi yacala njani lendzaba.	
Kwentekani emkhatsini nendzaba?	
Chaza kutsi yaphetsa njani indzaba.	



Cocani ngemlingisi ngamunye. Yentani sincumo kutsi nguwaphi emagama lachaza kancono umlingisi ngamunye. Wagcwaliseni etikhaleni letifanele.

nebucili -khatsalela umsebenti -ketsembeki -hlakaniphile -nesibindzi -ncane -kesabi -nemandla -khaliphile -nebudli -lungile -cotfo

Jabu	Libhubezi	Jakalazi

Lusuku:

Sichazamagama sami

Emagama lamasha

Asibhale

Ase ubukisise nati titfombe.

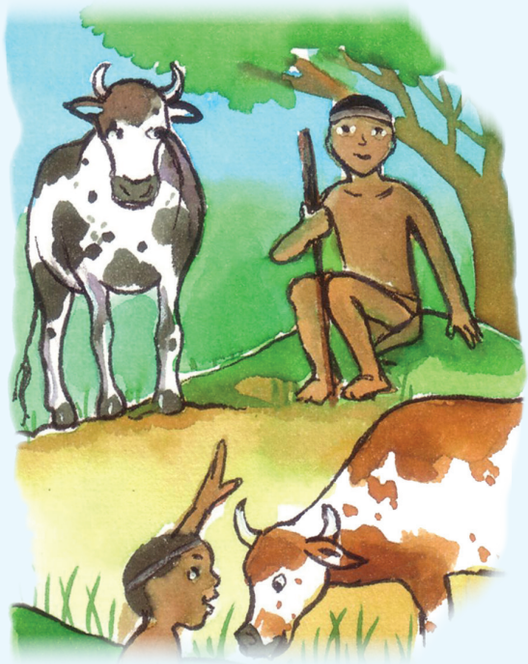

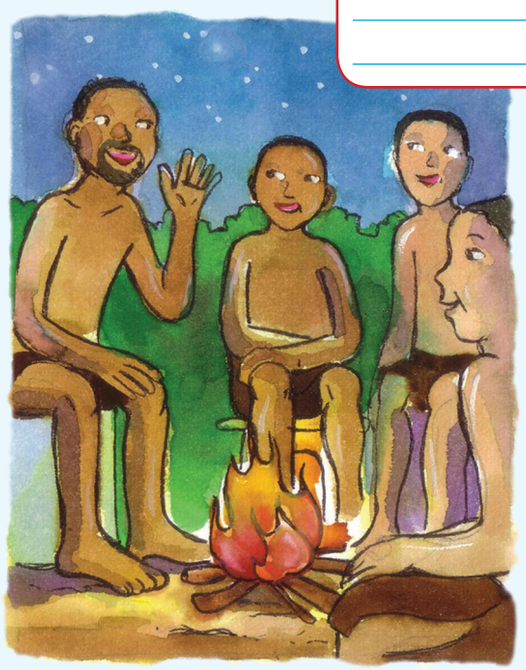

Nyalo bhala umusho ngesibekandzaba lesikhonjiswe esitfombeni ngasinye ngasinye.

1
2

Asibhale

Ase ubuke lemisho lengentasi bese udvweba umugca ucima leyo lengakhulumi ngalesihloko. Faka imisho lesele eluhlelweni lwekulandzelana lolungilo bese uyifaka tinombolo.

	Jabu bekangumuntfu lowukhatsalela kakhulu umsebenti.
	Bekeluse tinkhomo teyise ngesikhatsi Sipho amcocela ngekuhlasela kwelibhubezi.
	Tihlahla tatinemagala lamadze.
	Jabu akahambanga naSipho ngoba bekufute achube tinkhomo tiye emfuleni.
	Tinkhomo tatikhatsele.
	Jabu bekati kutsi kufute atinakekele kanconywana tinkhomo takubo.

TEACHER: Sign Date

Sicabanga ngebalingisi

Siyati kutsi balingisi banjani endzabeni ngaloko labakushoko, labakwentako noma ngalesikutjelwa ngulabanye ngabo.

Asibhale Gcwalisa tichasiso letisitfupha letichaza libhubezi.



Sebentisa tichasiso kubhala indzima yinye uchaza libhubezi. Bhala inchazelo yakho ephepheni. Cela umngani wakho akubuyeketele yona. Sale ubhala lokulungisiwe esikhaleni lesiniketiwe.

Asibhale Cabanga ngesimilo saJabu. Cabanga ngemagama lachaza indlela labukeka ngayo nendlela lenta ngayo tintfo. Bhungani emaphuzu nebangani bakho kutfola emagama lachazako lamanyenti. Bese ugcwalisa emagama lamchazako etikhaleni letingentasi.



- Sebentisa luhlaka-mcondvo kukusita kulungiselela kubhala
- Bhala umbhalo loluhlaka lwekutilungiselela
- Cela umngani wakho kukulungisela wona
- Hlolisisa lokubhalile bese ulungisa lokudzingekile
- Sale ukubhala kahle encwadzini yakho.

Sebentisa tichasiso takho kubhala luhlaka lwesimilo. Bhala luhlaka ephepheni. Cela umngani wakho akubuyeketele lona. Sale ubhala luhlaka lwesimilo kahle esikhaleni lesiniketiwe.

Libito:	Budzala:
Tinsotja:	

Lusuku:



Asibhale

Nyalo chaza similo semuntfu mbamba. Khetsa umuntfu lotawubhala ngaye. Lomuntfu kungaba liqhawe leliphilako noma lese lashona.

Libito lemlingisi leligcwele	
Bulili Budzala Umsebenti	
Tinsotja letibonakala emtimbeni	
Emathalenta noma emakhono	
Sizatfu lesikwente ukhetse lomuntfu	

Nyalo gcwalisa letinye tetichasiso letichaza umlingisi wakho.

Libito lemlingisi

Sebentisa tichasiso takho kubhala luhlaka lwesimilo. Sale ubhala luhlaka lwesimilo ephepheni. Cela umngani wakho akubuyeketele lona. Nawe ungabuyeketa lwakakhe luhlaka.

TEACHER: Sign Date

Sibuka lulwimi

Sikhatsi sanyalo lesichubekako
Sikhatsi sanyalo lesichubekako sisebenta nangabe tintfo tenteka nyalo futsi tichubeka kwenteka sisakhuluma ngato.

Asikhulume

Buka letitfombe. Tjela umngani wakho kutsi kwentekani esitfombeni ngasinye.



Sebentisa lelithebula kusho kutsi kwentekani esitfombeni ngasinye.

yena	u ku/i	ku- +sento dansa gubha bhaka washa zuba bhukusha fundza hamba gibela vakasha khuluma pheka dlani lala sita dlala gaca
bona		
kona		
yona	ba	

Asibhale

Manje bhala umusho ngaloko lokwentekako etitfombeni letintsatfu kuletingetulu.

Sebentisa lelithebula kusho lemisho kungatsi intfo isetakwenteka esikhatsini lesitako.

yena	utawu/kutawu/ itawu/batawu	Sento dansa gubha bhaka washa zuba bhukusha fundza hamba gibela vakasha khuluma pheka dlani lala sita dlala gaca
bona		
kona		
yona		

Lusuku: _____

Sisebenta ngetento



Asibhale Gcwalisa sento lesingiso. Biyela tento leticala nga ku-.

sita	1. Make **uyangisita** nje?
sita	2. Ngitsembise kuku**sita** kusasa.
letsa	3. Ungakhohlwa _____ incwadzi yami.
phuma	4. U _____ natsi yini?
dla	5. Uyakutsandza _____ kwasemini nakanemngani wakhe.
khuluma	6. Ngifundza _____ Xitsonga.
vuka	7. Kusasa _____ ekuseni kakhulu.
tsatsa	8. Angikuncomi kutsi _____ ibhasi, iyanyonyoba.
phuma	9. Angifuni _____ lamuhla.
hamba	10. Ngisenga_____ kwanyalo.
pheka	11. Sengicedzile _____.
tjela	12. Ngikhumbulile _____ umngani wami likheli lami.
sebenta	13. Liwashi _____ ngisho lite emabhetri.
wota	14. Ngabe Buyi u _____ nawe yini?
letsa	15. Uvumile_____ emaswidi.
tfwala	16. Ungisitile _____ lipotimende.
khuluma	17. Ebephike_____ ekilasini.
hamba	18. Batsi bata _____ ngemaholide eNgongoni.
ya	19. Sicosisene nge _____ eKapa.
vakasha	20. Sicabanga _____ nebangani betfu eKapa.



TEACHER: Sign _____ Date _____

Sakha emabito





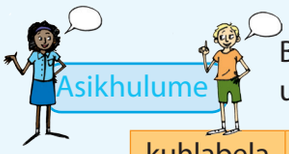

Bukisisa lelishadi. Chubeka utjele mngani wakho kutsi umntfwana ngamunye utsandza kwentani akatsandzi kwentani.

	kuhlabela	kupenda	kugijima	kupheka	kubuka tinyoni	kuntjwiza ngekhayithi	kufundza
Anna	✔	✔	✗	✔	✗	✗	✔
Jabu	✗	✗	✔	✗	✔	✔	✗
Peter	✗	✔	✗	✔	✗	✗	✔
Nomsa	✗	✔	✔	✔	✗	✗	✔
Enver	✗	✗	✔	✗	✔	✗	✔

Anna	*Ann utsandza kuhlabela, kupenda, kupheka nekufundza. Akakutsandzi kugijima, kubuka tinyoni, nekuntjwiza ngekhayithi.*
Jabu	.....
Peter	.....
Nomsa	.....
Enver	.....

Sisebentisa likhefu emkhatsini wetintfo letiluhla. Sisebentisa na emkhatsini wetintfo letimbili tekugcina eluhleni.

Fundza lemisho ngekucophelela. Bese udvwebela emagama lacala nga **ku**. Shano kutsi lamagama ngemabito noma tento.

1.	Angikutsandzi kutingelwa kwetilwane.
2.	Asikutsandzi kudutjulwa kwabobhejane eNingizimu Afrika.
3.	Kubulawa kwabobhejane ngesibhuku kushacise bonkhe bantfu.
4.	Kugigitseka kwetidzandzane kucansule thishela.
5.	Kukhulunga lokwesabisako kwenja kwachubeka busuku bonkhe.
6.	Kushayela budlabha kuM1 kwabanga ingoti.

Libitosento **libito** lelakhiwe lisuselwa **esentweni** ngekucalisa ngetakhi **ku-, k- noma kw-** **esentweni.**

Lusuku:



7.	Ngemuva kwekugijima ngageza.
8.	Ngembi kwekuyolala nginatsa litiya.
9.	Kuvulela emanti empompini kukhipha kungcola emaphayiphini.
10.	Kushukumisa umtimba kungilimata umgogodla.



Sisebentisa emakhefu

Sibuka emakhefu

Lapho kuneluhla lwemagama emushweni ligama lehlukaniswa ngelikhefu kulelinye.
Indzima lapho kuba nelikhefu khona ingagucula inchazelo yemusho nangabe ingakasetjentiswa kahle.



Buka lemisho lemibili bese ucoca ngekutsi indzawo yelikhefu iyigucula njani inchazelo. Dvweba sitfombe kukhombisa kutsi umusho ngamunye utsi badlani.

Sadla ishokolethi, ijeli nelikhekhe.	
Sadla ishokolethi jeli nelikhekhe.	

Nyalo beka likhefu kulemisho.



Sitawudzinga lihhamela tipikili nelisaha.

Sitsenge emahhabhula ema-orintji bhanana nemapheya.

Umile wabukisisa wase uyagijima.

Silwane besisikhulu sikhuluphele sinemanyeva.

Wahlanganise

Sisebentisa tihlanganiso kuhlanganisa imisho. Tihlanganiso timcoka kakhulu ekuhlanganiseni imisho. Ngaphandle kwato inkhulumo noma umbhalo ungevakala ungahlangani kahle.
Buka nasi sibonelo.
Jimu wagucuka. Jimu washayisa likhabethe.
Jimu wagucuka wase ushayisa likhabete.

"Jimu" yinhloko yemisho yomibili ngako-ke ungamshiya loJim wesibili nawuhlanganisa lemisho.

Ungasebentisa "noko" kuhlanganisa lemisho.
Leligama noko liyafana na kodvwa. Omabili akhombisa umcondvo lowehlukile kuletinhlangotsi letimbili temusho.
Khumbula: Umusho lolula unementi munye nesento sinye. Umusho loshubile unetento letengcako kusinye futsi leminyenti inebenti labengcako kumunye.



Asibhale Hlanganisa lemisho lemibili ngekusebentisa sinye saletihlanganiso.
Chubeka udvwebele tento emushweni ngamunye.

futsi | noma | ngoba | ngako | noko

Besifuna kudlala ibhola yetinyawo. Litulu lona luhlelo lwetfu.

Ana wangicela kutsi ngimsite ente umsebenti wakhe wesikolo. Ngamsita.

Ngifike muva esikolweni. Ngishiywe yibhasi.

Batsi libhuloho lilungisiwe. Belisolo lephukile.

Unelikhono letibalo. Ute likhono lesifundvo balave.

Ngitsandza titselo. Ngitsandza tibhidvo.

Sasebentisa tambulelo tetfu. Belina.

Lusuku:

Thishelanhloko bekanesandla lesicinile. Thishelanhloko ebelungile.
Bekagula. Dokotela wamnika umutsi.
Samu utsandza likhofi. Ana utsandza litiya.
Uye esitolo. Utsenge sicaba seshokolethi.
Bekakwatile. Ngifike muva.
Bafana badlala ibhola yetinyawo. Bhadlala ikhilikithi.
Ngitsandza emaswidi. Angilitsandzi likhekhe.
Ngifundza ngekutimisela. Ngifuna kuphasa luhlolo lwami.
Ngitsandza imvula. Angisitsandzi sangcotfo.
Ngajabula kaMalume. Bengikhumbula make.
Ngiyasitsandza sikolo sami lesisha. Kwafuneka kutsi ngisebente ngekutimisela kute ngifike ezingeni lalabanye.



Kulemisho dvwebela emabito (emagama etintfo) bese ubiyela tento (emagama ekwenta)

John utsandza tinja letinkhulu ema-Alsatian.	
Mary uhamba ngetinyawo nakaya esikolweni lesincane iGood Hill Primary School.	Jabu ugibele libhayisikili lakhe lentsaba.
Sipho udlalela licembu lebhola yetinyawo emaLittle Chiefs.	Ana bekaphike kukhuluma ekilasini.

Nginga		
fundza umbhalo		
phendvula imibuto lephatselene nembhalo		
tfola emagama embhalweni lonemishwana		
veta imivo yemlingisi		
bhala kudayari		
khuluma ngebalingisi, sibekandzaba netehlakalo endzabeni		
gcwalisa luhlaka-mcondvo kuhlela indzaba		
bhala indzaba ngebunaka ngiyisusela kuluhlaka-mcondvo		
sebentisa tabito tekukhomba		
sebentisa tabito letibutako		
khomba takhi nemagama nekutsi achazani		
phindze ngicoce indzaba ngilandzelise kahle tigameko		
fundza sibuyeketo sencwadzi		
phendvula imibuto lephatselene nesibuyeketo sencwadzi		
bhala sibuyeketo sencwadzi		
sebentisa sikhatsi sanyalo lesilula		
fundza umbhalomphilo		
buka emagama lalukhuni kusichazamagama		
fundza inganekwane		
kha silinganiselo semdlalo		
bhala tiphetfo tendzaba		
phendvula imibuto yekukhetsa lephatselene nendzaba		
landzelanisa indzaba ngendlela lefanele		
khomba tento ngitisebentise kwakha imisho		
khomba bomcondvofana		
khomba sento lesingiso semusho		
veta imivo nemibono ngendzaba		
bhala sifinyeto sendzaba		
chaza sibekandzaba sendzaba		
bhala indzima lechaza ngemlingisi		
bhala luhlaka ngemlingisi		
phindze ngibhale imisho esikhatsini lesitako		
humusha lishathi		
khomba tento leticala nga ku-/k-/kw-		
sebentisa likhefu emishweni		
sebentisa tihlanganiso kuhlanganisa imisho		
khomba tento nemabito emishweni		

Lokuketfwe

Sifundvo 6: Tindlela tekwetfula umbhalo

Ithemu 3: Emaviki 5 - 10

Emaviki 5 - 6: Tindzaba netincwadzi

81 Imbila yecwayisa ngekutamatama kwemhlaba 36
Ufundza umbhalo loteka indzaba.

82 Kucabanga ngendzaba 38
Uphendvula imibuto ngendzaba yembila.
Usebentisa tichasisio kuchaza balingisi labagcamile endzabeni.

83 Kubhala indzaba 40
Ucedzela luhlaka-mcondvo kuphindze acoce indzaba ngembila.
Ubhala indzaba yembila kahle.

84 Incwadzi ngeliholide 42
Ufundza incwadzi.
Utfola luhla lweluhambo lwaJohn asusela encwadzini.
Uphendvula imibuto lebhekiswe embhalweni.
Ubuka emagama kusichazamagama aphindze abhale tinchazelo tawo.
Uphendvula imibuto leneluhla lwekukhetsa timphendvulo asusela embhalweni.

85 Kubhala incwadzi 44
Usebentisa luhlaka-mcondvo kuhlela kubhalwa kwencwadzi.
Ubhala incwadzi leya kumngani wakhe aniketa tindzaba tasekhaya nasesikolweni.

86 Incwadzi ye-imeyili lebuya kumngani 46
Ufundza umlayeto we-imeyili.
Uphendvula imibuto lesuselwa ku-imeyili.
Uhlunga imininingwane encwadzini kute acedzele likhadi ngemininingwane yemlingisi.

87 Kabanti ngelulwimi 48
Ukhomba tento netichasiso emishweni.
Ubhala imisho ngekubeka tichasiso ngemuva kwemabito.
Ucondzanisa emagama nabomcondvophika kanye nabomcondvofana bawo.
Usebentisa tihlanganiso kwakha imisho leshubile.

88 Ngesikhatsi lesengcile nesikhatsi lesitako 50
Usebentisa sikhatsi lesisandza kwengca.
Ucedzela imisho ngekusebentisa tento tesikhatsi lesengcile.
Ubhala imisho asebentisa sikhatsi lesitako lesicondzile.

Emaviki 7 - 8: Emakhathuni ayahlekisa

89 Makhonatonkhe 52
Ufundza indzatjana yemahlaya.
Ucoca ngendzima lechazwako kanye nelulwimi lolukhulunywa balingisi kulendzatjana yemahlaya.

90 Kubhala ngaMakhonatonkhe 54
Ucoca ngesigamu ngasinye sekhathuni.
Ubhala imisho achaza indzaba njengoba ikhonjiswe esigabeni ngasinye.
Uphindza kubhala imisho ngenkhulumo lecondzile.
Ucoca ngetikhangiso tamabonakudze aphindze avete umbono.

91 Kuhlela sikhangiso 56
Uhlela sikhangiso samabonakudze ngemidvwebo nekubhala umbhalo ngaso.
Uchaza sibekandzaba, balingisi nengcikitsi yesikhangiso.
Usebentisa luhlaka lwekuhlela umbhalo.
Wetfula sikhangiso njengemdlalo malingisa.

92 Hlanganisa lapha 58
Ucoca ngekuhlanganisa sicu selibito nesicalo.
Ukhomba sicalo, sicu nesijobelelo seligama.
Ucedzela imisho ngekusebentisa liphimbo lementi noma liphimbo lamentiwa.

Emaviki 9 - 10: Sikhatsi sekudlala

93 Dan sihlabani sebhola! 60
Udlala silinganiso semdlalo ngaDan asebentisa balingisi nemteki wendzaba.
Uphendvula imibuto lesuselwa emdlalweni.

94 Sikhangiso-sitfombe semdlalo 62
Fundza iphosita ngesikhangiso semdlalo.
Phendvula imibuto lesuselwa kuphosita.
Dizayina iphosita yemdlalo.

95 Bhala wakakho umdlalo 64
Usebentisa luhlaka lwekubhala kuhlela umdlalo.
Ubhala umdlalo ephepheni, uyawubuketa abese uwubhala kahle.

96 Kabanti ngetandziso netichasiso 66
Ukhomba tandziso netento.
Ukhomba luhlobo lwesandziso saloku: simo, sikhatsi, indzawo, emahlandla, lizinga noma kuciniseka.
Ukhomba emabito netabito letichaza sichasiso lesiniketiwe.
Ukhomba luhlobo lwesichasiso: buniyo, linani/bunyenti, kukhomba noma kuchaza.

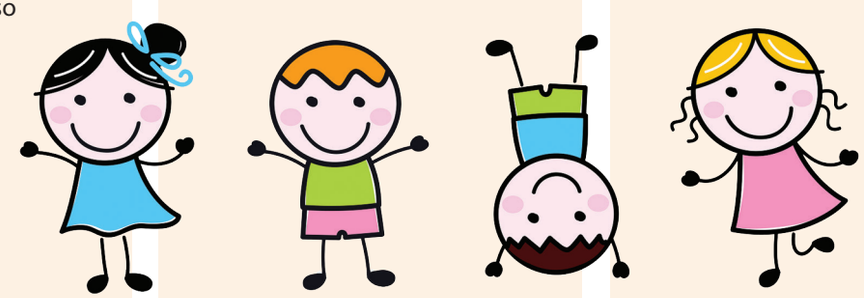

Imbila yecwayisa ngekutamatama kwemhlaba



Ase sifundze

- Sebentisa luhlaka-mcomndvo kukusita kulungiselela kubhala
- Bhala umbhalo loluhlaka lwekutilungiselela
- Cela umngani wakho kukulungisela wona
- Hlolisisa lokubhalile bese ulungisa lokudzingekile
- Sale ukubhala kahle encwadzini yakho.

Bekukhona imbila lebeyihlala akhatsatekile. “Eyi nebakitsi,” amumula lilanga lonkhe, “maye, maye mine.”

Kukhatsateka kwakhe lokukhulu bekukutsi kungahle kube nekutamatama kwemhlaba. “Nakwenteka kube khona,” sekatikhulumela, “Noma yini lengitaba ngiyo?”

Bekativa anenkhabunkhabu kakhulu ngalokusa kwalamuhla, khona manjalo kwadzilika sitselo lesikhulukati esihlahleni lesidvute – DZILI – kwatamatama wonkhe umhlaba.

“Kutamatama umhlaba!” akhala.

Ngaloko wagijima wadzabula emasimi ayokwecwayisa bomzala wakhe.

“Kutamatama umhlaba! Gijima uphephise lugogo lwakho!”





Bonkhe bakaMbila bashiya emasimi bamlandzela, bagijimisa kwetinhlanya. Bagijima badzabula ematsafa, bengca emahlatsini nemifula baya etintsabeni, becwayisa labanyenti bomzala basahamba.

Kusenjalo, wengca Ndlovu. “Kutamatama umhlaba! Baleka uphephise lugogo lwakho!” washo amemeta.

Ndlovu walandzela timbila, atamatamisa umhlaba ngetinyatselo takhe bosondvolimatima.

Bagijima bengca sicuku setindlulamitsi. “Kutamatama umhlaba! Baleka uphephise lugogo lwakho!” kumemeta imbila.

BakaNdlulamitsi balandzela Ndlovu, lobekalandzela timbila.

Batsi nabefika etintsabeni, tinkhulungwane letilishumi tetimbila netindlulamitsi letinyenti tigijimisa kwetinhlanya bekuvakala njengekudvuma kwelitulu etinkhalweni nasemaweni. Imbila yekucala yajikita yabheka emuva ifuna kubona kutsi kutamatama kwemhlaba kuyasondzela yini, kodvwa leyakubona nje libulo letilwane lebetigijima ngemandla.

Tisemile lapho tihefutela, kwachamuka libhubezi.

“Kwentekani?” kubuta Bhubezi.

“Kutamatama umhlaba, kutamatama umhlaba!” kukhuluma bologwaja kanyekanye.

“Umhlaba uyatamatama?” kubuta libhubezi.

“Ubonwe ngubani? Uviwe ngubani?"

“Akusimi,” kusho Ndlovu.



"Akusitsi," kusho indlulamitsi.

"Mbute, mbute!" kumemeta bonkhe bakambila, bakhomba wekucala.

Libhubezi lagucukela embileni.

"Ngiyacela Mnumzane," kusho imbila ngemahloni, "Bengitihlalele ngekuthula ekhaya nakuvakala kudzimuka lokumatima, umhlaba watamatama ngavele ngatatatela nje kutsi kutabe kutamatama kwemhlaba-ke loko, Mnumzane. Ngibese ngigijima ngalamakhulu ematubane kuyokwecwayisa bonkhe labanye kutsi baphephise timphilo tabo."



"Mnaketfu, ungaba naso sibindzi sekungikhombisa lapho kwenteke khona lomonakalo lomkhulu?" kubuta libhubezi.

"Wo, angeke nani sengibuyele lapho!" kusho imbila.

"Zuba uhlale emhlane wami. Ngitakunakekela," kusho libhubezi.

Ngaloko kuziyaziya, imbila yazuba yagibela ebhubezini nako bahamba, bengca tintsaba netintsatjana, bewela imifula, tiyalu emahlatsi emasimi, bate ekugcineni babuyela ekhaya layo.

"Ngulapha lapho ngikuve khona ngetindlebe tami, Mnumzane. Ngiphindze ngativela matfupha. Kutamatame umhlaba."

Libhubezi lacalata kuleyo ndzawo – masinyane labona sitselo sekhokhonathi lenkhulukati lewe yabanga umsindvo lomkhulukati nayidzilika esihlahleni. Laphindze labona ingobiyane lencane ihleli esihlahleni. Libhubezi latsatsa ikhokhonathi, lagibela edvwaleni layidzilitela emhlabatsini futsi. DZIMU!

Imbila yazuba lokungaba yimitha kuya etulu. "Kutamatama umhlaba! Gijima – baleka – sekuyenteka futsi!"

Ibese iyabona kutsi libhubezi liyahleka, yabona nekhokhonathi lechekekile etinyaweni tayo.

"Wuwi," ahleba. "Shengatsi bekungasiko vele kutamatama kwemhlaba lokwa."



"Cha," kusho libhubezi, "bekungasiko", bekute nesidzingo sekutsi wesabe."

"Yeka lobulima bami ngiyimbila!"

Libhubezi lamoyitela ngemusa. "Ungakhatsateki mfo. Sonkhe – ngisho nami lucobo– kuyenteka sesabe tintfo lesingaticondzi kahle."

Kusuka lapho yalubhadvula ilibhekise emuva etimbileni letitinkhulungwane letilishumi, indlovu netindlulamitsi, lebetisolo timile esicongweni sentsaba kubatjela kutsi nyalo bese kuphephile sebangabuyela ekhaya.

Insukaphi: Isuselwe kuletsi Mbila uBika Kutamatama ya*Rosalind Kerven* ku-*Epirls Reader. The Natural World. Main Survey 2001. IEA.*

Kucabanga ngendzaba



Phendvula lemibuto ngembila nekutamatama kwemhlaba. Nawute liciniso kutsi ngutiphi timphendvulo, buyela emuva uphindze ufundze indzaba.

Bekuyini lebeyikhatsata imbila kakhulu?

A	Libhubezi
B	Kudzimuka
C	Kutamatama kwemhlaba
D	Sihlahla lesiwako

Yini leyenta umhlaba wonkhe utamatame?

A	Kutamatama kwemhlaba
B	Ikhokhonathi lenkhulukati
C	Timbila letibalekako
D	Sihlahla lesiwako

Libhubezi belifuna kutsi imbila iliyise kuphi?

Libhubezi layiwiselelani emhlabatsini ikhokhonathi?

A	Kwentela kutsi imbila ibaleke
B	Kusita imbila itfole sitselo
C	Kukhombisa imbila kutsi bekwenteke ini
D	Kwenta imbila ihleke

Yativela njani imbila emva kwekube libhubezi lidzilitele phasi ikhokhonathi?

A	Yatfukutsela
B	Yajabha
C	Yativela inebulima
D	Yakhatsateka

Yini umlayeto lomcoka kulendzaba?

A	Baleka nakunenkinga.
B	Tfola emaciniso ungaketfuki.
C	Timbila tilwane letinesivinini lesikhulu.

Tintfo tenteka masinyane emva kwekumemeta kwembila "Kutamatama kwemhlaba!" Kopa emagama lamabili endzabeni lasikhombisa loku.

Libhubezi letama njani kwenta imbila kutsi itive incono ekugcineni kwendzaba? Bhala phasi tintfo letimbili lelatenta.

1	
2	

Lusuku:



Imivo yembila yagucuka njani endzabeni?

Ekucaleni kwendzaba imbila yeva shengatsi
ngoba

Ekugcineni kwendzaba imbila yeva shengatsi
ngoba

Kwase kutsi ekugcineni kwendzaba, kwakhanya kutsi libhubezi liyayitsandza imbila ngoba

Endzabeni ungabona kutsi libhubezi nembila behlukene kakhulu nje. Kulemidvwebo yeluhlaka-mcondvo ngentasi, gcwalisa **tichasiso** letichaza silwane ngasinye.

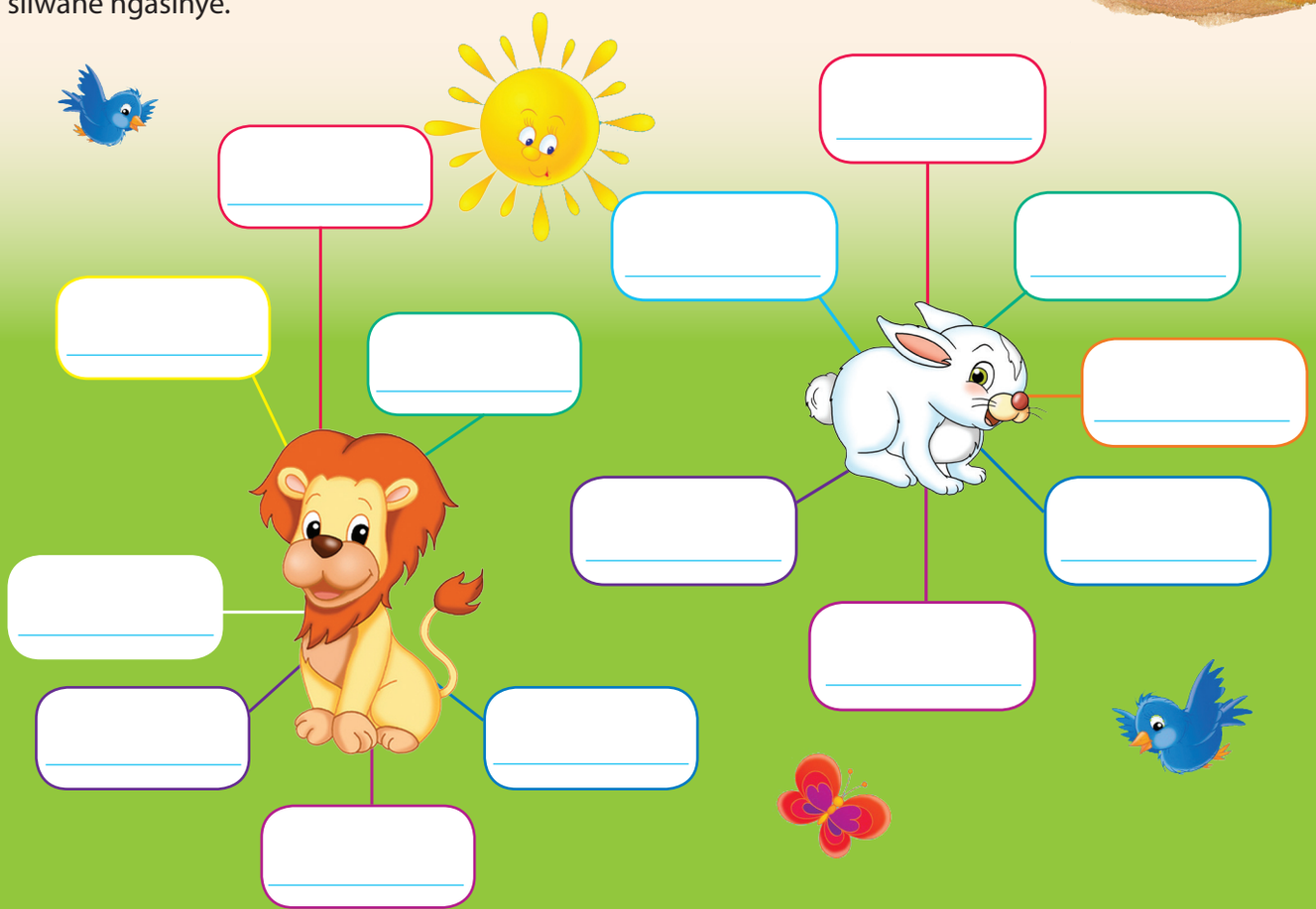

TEACHER: Sign _____ Date _____

Kubhala indzaba



Sebentisa luhlaka-mcondvo kukusita kuphindza uteke indzaba letsi *Mbila uBika Kutamatama* ngekulandzelana kahle. Bhungani emaphuzu nebangani bakho ngalokwentekako endzabeni bese nibhala imicondvo yenu eceleni kwesitfombe lesingiso.

1



2

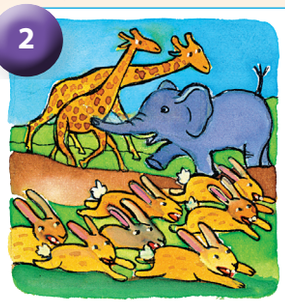

3



Imbila yecwayisa ngekutamatama kwemhlaba

4



5



6



Lusuku:



Asibhale Manje bhala lendzaba kahle esikhaleni lesiniketiwe.



- Sebentisa luhlaka-mcondvo kukusita kulungiselela kubhala
- Bhala umbhalo loluhlaka lwekutilungiselela
- Cela umngani wakho kukulungisela wona
- Hlolisisa lokubhalile bese ulungisa lokudzingekile
- Sale ukubhala kahle encwadzini yakho.

1



2



3



4



5



6



TEACHER: Sign _____ Date _____

Incwadzi ngeliholide



Ase sifundze



27 Apple Road
New Town
0301
20 iNyoni 2015

Dan Lotsandzekako

Awati-nje! Ngaba nenhlanhla yekuya eDolobheni eKapa nabomzala bami ngemaholide aKholwane. Sahamba mhlaka-12 kuKholwane sefika ngelilanga lelilandzelako. Bekujabulisa kuba sesitimeleni. Salala kukhabhini mine ngalala ngetulu!

Nasifika eDolobheni eKapa, intfo yekucala lengayibona yiNtsaba Tafula nesembatfo sayo semafu lamhlophe lasangwebu. Lentsaba beyimangalisa kakhulu kunendlela bengicabanga kutsi itaba ngiyo.

Buka titfombe lengitifakile.



Ngelilanga lesibili, saya eSihlengeni seRobben. Sahamba ngesikebe kuya kulesihlenge. Lapho-ke sabona lendlwanyana labekatokele kuyo Nelson Mandela wabhadla iminyaka leli-18! Sabona emaphengwini lamanyenti nemadvwala esichingini.



Ngelilanga lesitsatfu sabona emaphengwini futsi, kodvwa nyalo bekasebhishi lebitwa ngekutsi yiBhishi yaBoulder. Lapho-ke saphindza futsi sabona lamanye emasili aseKapa lembetse tiboya. Kunemklamo eDolobheni eKapa wekuvikela emasili ngoba advute nekunyamalala. Lomklamo weluhlwayo uphindze unakekele emaphengwini.



Ngelilanga lesine, sema emsileni weluphondvo lwe-Afrika, ePhoyinti yeKapa, lapho kuhlangana khona tilwandlekati letimbili. Lapha ngulapho kuhlangana khona emanti labandza mpo, eLwandlekati lwe-Athilantiki nemoya loshisako weLwandlekati lweNdiya.



Ngelilanga lami lesihlanu, lobekulilanga lekugcina, saya sayobona tilwanyana taselwandle endzaweni letigcinwe kuyo iAkhwariyamu yeTilwandlekati Timbili. Loko bekumnandzi kakhulu! Bengingazange sengibe madvutane kwashaka ngaphambilini! Bekunelipuledi nje lengilazi emkhatsini wetfu. Bebate emahloni kusikhombisa kutsi mingaki imigca yematinyo labanawo.



Saphindze sabona yonkhe inhlobo yetinhlanti telwandle tinhlanti-nkhanyeti – letinye betinemikhono leva emashumini lasihlanu! Natilahlekelwa ngumunye umkhono, lomunye lomusha uyahluma kuleyo ndzawo.

Kusasa sitawubuyela ekhaya. Ngilangatelela kunibona nonkhe nase sibuyile esikolweni.

Ngimi umngani wakho

John

Lusuku:



Incwadzi yaJohn ichaza emalanga lasikhombisa. Bala kahle tinsuku tekuhlela luhambo lwaJohn bese ugcwalisa lakwentile ngalawo malanga.



Lusuku	Lakwenta
12 Kholwane	Kwesukwa eDolobheni eKapa
13 Kholwane	
14 Kholwane	
15 Kholwane	
16 Kholwane	
17 Kholwane	
18 Kholwane	
19 Kholwane	



Nyalo bhala timphendvulo talemibuto.

Bhala munye umusho losuka encwadzini lokhombisa kutsi boJohn naDan babangani labakhontene kakhulu.
Nika sinye sibonelo semusho lesikhombisa kutsi John ubhalela umuntfu loyintsanga yakhe.
Nika sibonelo semusho lokhombisa kutsi John bekangazange sekaye eDolobheni eKapa ngaphambilini.
Buka lamagama kusichazamagama bese uwasebentisa emishweni kukhombisa tinchazelo tawo.

sangwebu	
kushabalala	











Ngabe John umbhalelelani Dan lencwadzi?

A	Kumtjela ngaboshaka.
B	Kumtjela ngemaholide akhe lamnandzi.
C	Kumtjela kutsi utawubuyela esikolweni masinyane.
D	Kumtjela ngesitimela.

Usho kutsini John nakatsi boshaka bebete emahloni ekubakhombisa imigca yematinyo abo?

A	Boshaka bebanebungani.
B	Boshaka bebabajabulisa.
C	Boshaka bebahlala bavula imilomo yabo.
D	Boshaka bebadla letinye tinhlanti.

TEACHER: Sign _____ Date _____

Kubhala incwadzi



Asibhale Bhalela umngani wakho incwadzi. Tekela umngani wakho tindzaba ngaloko bewukwenta ekhaya nasesikolweni, noma ngalokunye lokukuchazile lokwentile.

Sikunikile tindlela longatisebentisa endzimeni ngayinye. Bhala luhlaka lwencwadzi yakho kucala bese ucela umlingani wakho ukuhlolela lona. Sale uyibhala kahle ekhasini lelibukene naleli.

Bonga umngani wakho ngencwadzi yakhe.

Yetfula ludzaba lolwenteke kucala.



Incwadzi leya ku

_____

_____

Lokwenteke kwesibili etindzabeni.

Phetsa ngekubhekisa etintfweni letitawenteka esikhatsini lesitako.

Lusuku:



Bhala likheli lakho

Lusuku

_____ lotsandzekako

Cala ngekubingelela.

Bhala ngalokwenteka kucala etindzabeni takho.

Bhala ngeludzaba lwesibili lolwentekile.

Phetsa incwadzi yakho.

Umngani wakho

Bhala ligama lakho.



Incwadzi ye-imeyili lebuya kumngani



Ase sifundze

Umlayeto we-imeyili yindlela yekuchumana nebangani usebentisa ngcondvomshini ngekuchumana ngemoya. Sivama kusebentisa i-imeyili njengetincwadzi kutjelana tindzaba nebangani betfu. Nawufisa kutfumelela umngani wakho i-imeyili, nobabili kufanele nibe nalo likheli le-imeyili nekufinyelela kungcondvomshini.

Iya ku: ana@sikolweni.com; dan@ sikolweni.com

Ibuya ku: kin@mtapo.com 13 iNdlovulenkhulu 2011 11:56

Ana naDan labatsandzekako

Ngiyetsemba nitifundzile tindzaba ngekutamatama kwemhlaba lokumangalisako eJaphani. Ngitowuhlala netihlobo tami eNingizimu naseJaphani, ngitawuhlala lapha simo size sibe ncono ekhaya eTokiyo. Noma ngikujabulele kuba khashane nemkhatsini wekutamatama kwemhlaba, ngiyawukhumbula umndeni wami nebangani bami e – *International Primary School* lengifundza kuso.

Noma kunjalo, nginesikhatsi lesimnandzi kabi nemzala wami. Siyalingana ngemnyaka. Naye uneminyaka leli-13 sobabili siseBangeni 6. Nhlanhla leyo, umzala uhlala dvutane nepaki lesenkhabeni yelidolobha, lapho sikhona kudlala khona mjikeni naginci-gonco.

Emkhatsini wekudlala, ngitilibatisa ngetincitsa situnge tami lengititsandza kakhulu – kufundza nekudlala imidlalo kungcondvomshini. Ngifundza incwadzi lokutsiwa yiNcwadzi Mahlatsi sengize ngifisa nekutsi ngingahlala e-Afrika. Sengicishe ngisemkhatsini nayo incwadzi.

Ngimi umngani wenu

Kin Hosh

tfumela





Asibhale

Uvakashele bani Kin?	
Uyeleni lapho?	
Wayibhala ngaluphi lusuku incwadzi yakhe ye-imeyili?	



Asibhale

Hlola lencwadzi kute ube nelwati ngaKin bese umgcwalisela lelikhadi.

Ligama	
Umnyaka	
Libanga	
Sikolo	
Tincitsa-situnge	



Lusuku:

Asibhale

Nyalo bhala incwadzi lephendvula Kin. Sikunikile tindlela longatisebentisa endzimeni ngayinye. Bhala luhlaka lwencwadzi yakho kucala bese uniketa umlingani wakho uyayihlola. Yibhale-ke kahle kulelikhasi.



Bhala likheli lakho

Lusuku

Kin lotsandzekako

Cala ngekubingelela.

Shano kutsi ukhatsateke kwani kuva ngekutamatama kwemhlaba.

Shano kutsi ukujabulela kwani kutsi angachubeka ngetincitsa- situnge takhe.

Cocela umngani wakho tindzaba ngesikolo, imidlalo netincitsa-situnge.

Ngimi umngani wakho

Bhala ligama lakho.

TEACHER: Sign Date

Kabanti ngelulwimi



Bukisisa lamaphahla emisho. Dvwebela libito bese ubiyela tichasiso letilichazako.

Inja lencane	Yincane inja.
Imoto legijimako	Legijimako imoto.
Incwadzi lenkhulu	Yinkhulu incwadzi.
Ikhilayoni lelingangane	Ilingangane ikhilayoni.
Timbali letinhle	Tinhle timbali.
Umuti lomkhulu	Mkhulu umuti.

Kabanti ngetichasiso

Siyati kutsi tichasiso tisitjela ngemabito (umuntfu, indzawo noma intfo). Esikhatsini lesinyenti sichasiso sita emva kwelibito. Kulesinye sikhatsi sita emva kwelibito, sisebente njenge sibanjalo. Noma usibeka kuphi, solo sichaza libito.

Nyalo bhala imisho usebentisa emabito netichasiso. Bhala umusho kucala sichasiso site kucala kunelibito. Sale ubhala umusho sichasiso site emva kwelibito.

-dze umfana	Umfana lomudze.
	Mudze umfana.
nemahhunga kati	
lambile libhubezi	
hlakaniphile intfombatana	
nelulaka thishela	
-hle pendi	





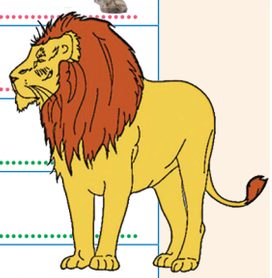



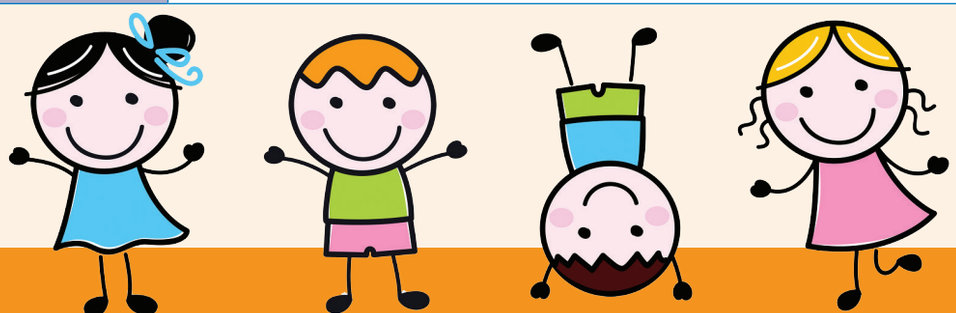

Lusuku:

Asibhale

Condzanisa lamagama nabomcondvofana bawo.

lokunconotekako	khulukati	ekhatsi-nendlela	emakhata	ncono
sibhadlabhadla	umkhatsi	kungoti-makhata	kubandza	intsandvokati

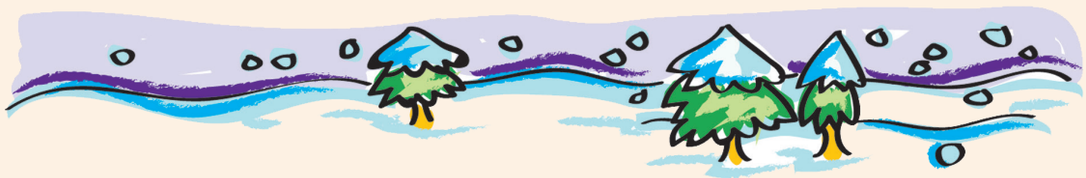

Nyalo condzanisa emagama nabomcondvophika bawo.

klabalata kakhulu	khulukati	ngekuphutfuma	kwaba kubi	kubandza
ncane-nswi	khulumela phasi	kushisa	ngoti-makhata	ngekunyonyoba



Asibhale

Hlanganisa lemisho usebentisa tihlanganiso (emagama lahlanganisako) etibayeni.

Ngitawuhlala lapha. Simo sincono ekhaya. (site)
Ngiyajabula kuba lapha. Ngikhumbula esikolweni sami. (nanoma)
Ngimtjele kutsi ahlale lapho akhonakhona. Emanti aya ngekushona.(ngoba)
Ngibuke tindzawo tonkhe. Ngewele umgwaco. (ngaphambi)
Uchucha. Kufanele ugcoke lijezi.(uma)
Ngimtjelile kutsi angephuti kufika. Wephutile futsi kufika. (kodvwa)

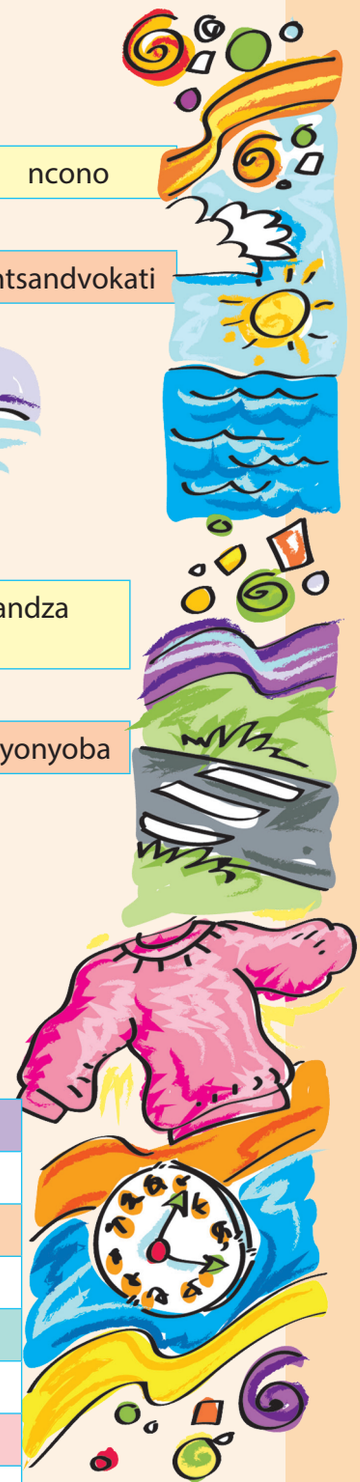

TEACHER: Sign _____ Date _____

Ngesikhatsi lesengcile nesikhatsi lesitako

Sikhatsi lesengcile lesicondzile



Kubuka sikhatsi lesengcile lesicondzile

Nasifuna kukhuluma ngesenteko lesenteka ngaphambi kwesigameko lesitsite lesengcile, sivama kusebentisa sikhatsi **lesengcile** lesinesicondziso lesentekile. Sikhatsi lesengcile **lesicondzile** sikhomba senteko lesenteke esikhatsini lesengcile ngaphambi kwalesinye senteko lesengcile. Loku ngu**lokwengcile esikhatsini lesengcile**.

Buka letibonelo: Nasifika, sitimela **bese sihambile**.

Nangifika ekhaya itolo, babe bese avele **akuphekile** kudla kwakusihlwa.

Bese	ngi	fikile. dlile.
Bese	u	dlalile. hambile.
Bese	a	lele. shayelile.
Bese	a	washile. dlile.

Bese	i	khonkhotsile. dlile.
Bese	si	vakashile. shayelile.
Bese	ba	tsengile. dlile.



Asibhale

Nyalo cedzela lemisho usebentisa **bese + sento** (ngesikhatsi lesengcile).

Umngani wami wanginika lihhabhula. Bengingakalambi ngoba bese
Ngifika sekwengce sikhatsi. Bonkhe bangani bami bese
Bengidziniwe ngoba
Ungitjele kutsi
Nangifika esikolweni ngibonile kutsi bese ngi
Nakukhala insimbi ngikhumbulile kutsi bengi
Nangibona thishela wami ngikhumbulile kutsi bengi
Bengijabulile ngoba bese
Nangifika ekhaya ngitfole kutsi make bese a
Nangifika enkhundleni yemdlalo ngibonile kutsi licembu lami bese

Lusuku:

Sikhatsi lesitako lesicondzile



Kubuka sikhatsi lesitako lesicondzile

Sikhatsi lesitako lesicondzile sikhombisa kutsi senteko sitakube siphelile noma sicedziwe esikhatsini lesitsite kulesitako. Lesikhatsi lesi sakhiwa ngesingasento **ngitabe nesento sesikhatsi lesengcile lesinesakhi se- ekucaleni**.

Ngitabe sengicitse yonkhe imali yami ngalesikhatsi emnyakeni lotako.

Ngitabe sengidlale emidlalweni yebhola yetinyawo nakuphela lesikhatsi.



Asibhale

Cabanga ngalotakube ukwentile nawucedza imfundvo yakho yemabanga lamancane. Bhala imisho lesihlanu lecala nga: **Ngitabe + sento**



Uma ngicedza emabanga ami laphasi,

ngitabe sengifundze tincwadzi letingema-50.





Asibhale

Nyalo cedzela lemisho usebentisa **ngitabe + sento** esikhatsini lesengcile.

Ngalesikhatsi lesi evikini lelitako, u _____ (sebenta) kulomsebenti luhlolo emalanga langemashumi lamabili.

Ngalesikhatsi emnyakeni lotako si _____ (ngenele) lesikolo iminyaka lesitfupha netinyanga letiyimfica.

Ngalesikhatsi kusasa ngi _____ (cedza) umsebenti wesikolo lengiwenta ekhaya.

Ngalesikhatsi enyangeni letako ngitabe _____ (gijimile) emncintiswaneni wekugijima.

NgaKhisimisi, sengi _____ (vakashe) eKruger National Park.

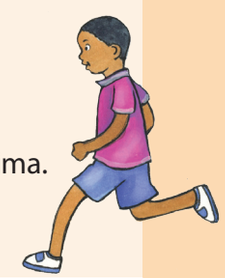

TEACHER: Sign _____ Date _____

INkunzemnyama



Fundza lamakhasi lamabili lalandzelako latsetfwe kumbhalo-mahlaya INkunzemnyama Nombolo 200. (Caphelisisa letindlela letehlukene temabhamuta letisetjentiswe kulumbhalo-titfombe. Bukisisa lamabhamuta lakhombisa lokushiwo ngulobikako etibayeni-sitfombe 4, 5, 6,7 na 8. Caphelisisa imisindvo yemagama nekutsi abhalwa kanjani.)

Umbhalo-sitfombe (ikhathuni) njenge luhlobo-mbhalo.
Kwanyalo lonyaka sewufundze tinhlobo temibhalo letehlukene: Tinganekwane, tinkondlo, tikhangiso, imibiko, inkhulumiswano, imibhalo yekwatisa nemibhalo -mlayeto. Umbhalo -mahlaya (ikhomikhi)nembhalo-sitfombe (ikhathuni) ngulenye inhlobo yembhalo. Umbhalo-mahlaya (emakhomikhi) unemagama lambalwa netitfombe letinyenti kute ubone balingisi. Indzaba icocwa ngetigamu temahlandla lamanyenti eluhlaka – lamanye asebenta ngemagama kantsi lamanye ngaphandle kwemagama.



Lusuku:



TEACHER: Sign _____ Date _____

Sicabanga ngembhalo-mahlaya

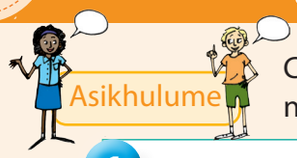

Coca nemngani wakho ngembhalo-mahlaya weNkunzemnyama. Chubekani nibhale umusho kuchaza kutsi kwentekani esibayeni-sitfombe ngasinye.

1.
2.
3.
4.
5.
6.
7.
8.
9.
10.
11.
12.
13.
14.



Fundza umbhalo-mahlaya futsi bese uphendvula lemibuto lelandzelako.

1. Bavikeli ecenjini iNkunzemnyama batsandza kwentani lokulingana nekudlala ibhola?

2. Licembu leNkunzemnyama lidlala naliphi licembu ?

3. Indweba yasompempe yenta msindvo muni? Kungani ashaya indweba esitfombeni 4?

4. Atsini emagoli? (Caphela: Buka etitfombeni 4 na 8.)

5. Yenta luhla lwayo yonkhe imisindvo lekulombhalo-mahlaya.

6. Tikhangiso tini lotibonako kulombhalo-mahlaya?

7. Tibhekiswe kumkhandlu muni letikhangiso?

Lusuku:

Imibhalo-sitfombe yekukhangisa



- ❖ Ngusiphi sikhangiso lositsandza kakhulu kumabonakudze noma iwayilesi?
- ❖ Usitsandzelani?
- ❖ Ungakutsenga yini loko lokusikhangisako?
- ❖ Bacabanga kutsi bobani labangatsenga loko labakukhangisako?
- ❖ Ngabe sikhangiso siyasisebentisa yini silogani ngalokutsengiswako?





Buka tikhangiso bese uphendvula lemibuto.

Lesikhangiso ngabe sikukhutsata kutsi wenteni?
Ngabe lesikhangiso sihabisa emaciniso noma kukhona lesikwetsembisa kona? Chaza kutsi ukusho ngani loku.
Ngumuphi umsindvo wetinhlavu losetjentiswe kulesikhangiso? Sicondze kubobani lesikhangiso.
Ngabe sicondze kubantfu labadzala noma labancane, bafana noma emantfombatana?

TEACHER: Sign _____ Date _____

Kuhlela sikhangiso



Hlela kubhala sakakho sikhangiso samabonakudze.
Sidizayine sibe luhlobo lwekhathuni.

- Cala ngekuncuma kutsi utawengeta njani umshukumo esikhangisweni sakho.
- Utawusebentisa umuntfu munye noma labangetulu?
- Yehlukanisa sikhangiso sakho sibe tigaba letine.
- Dvweba sitfombe noma ujube titfombe kukhombisa sigaba ngasinye.
- Bhala umdlalo lokhombisa ngco kutsi umuntfu ngamunye utawutsini.



- Sebentisa luhlaka-mcondvo kukusita kulungiselela kubhala
- Bhala umbhalo loluhlaka lwekutilungiselela
- Cela umngani wakho kukulungisela wona
- Hlolisisa lokubhalile bese ulungisa lokudzingekile
- Sale ukubhala kahle encwadzini yakho.

1

2

3

4

Sitsini sibekandzaba?

Bobani balingisi?

Itsini ingcikitsi kanye nesakhiwo?

Lusuku:

Nyalo sebentisa luhlaka lwakho kubhala sikhangiso sakho. Fundza tikhangiso tebantfu belikilasi lakho. Khetsa munye kuwudlalela likilasi.

1

2



3

4



Nase ubhale sonkhe siceshana sakho sesikhangiso samabonakudze, khetsa emalunga elicembu lakho kusidlala kukhombisa kutsi sitawubukeka njani kumabonakudze.

TEACHER: Sign Date

Hlanganisa lapha

Yini sicalo?

Sicalo akusilo ligama leliphelele. Siyincenye yelibito lefakwa ekucaleni kwesicu kwenta libito leliphelele. Nguleso sicalo sinenchazelo yaso sodvwa. Uma sicalo sichunywe esicwini selibito, sigucula umcondvo wesicu selibito.



Buka letibonelo. Kwentekani nawuhlanganisa sicalo nesicu selibito? Lisho kutsini lelibito lelisha?

Sicalo	+	Sicu selibito
bu-		dlabha



Biyela ticalo ebitweni ngalinye kulawa.
Sale udvwebela sicu selibito.

umfana tinkhomo emaciniso buvila

lihlazo tivalo libhala kucondzisisa

kubhala imbuti umntfwana umfundzi

kwenta sifuba kuchwala bantfwana

Ase ubuke leticalo leti neticu tato.

Sicalo	Sicu
um	fula
imi	fula
ba	ntfu

Sicalo	Sicu
umu	ntfu
bu	ntfu
si	ntfu

Imphambosi yekwentiwa



Bhala lemisho, sento sibe semphambosini yekwentiwa. Sikucalele umusho ngamunye.

Umusho usemphambosini **yekwenta** (ucondzile) uma ukhuluma ngco ngalokwentiwa ngumenti/yinhloko emshweni. Sibonelo: **Inja ihlafuna** litsambo. Umusho usemphambosini **yekwentiwa** nangabe inhloko yemusho kwenteka lokutsite kuyo. **Litsambo lihlafunwe** yinja.



Lifasitelo lephulwe yintfombatana.



Libhele beli _____

Lusuku: _____

Yini sijobelelo?

Tijobelelo tifana neticalo, ngaphandle nje kwekutsi tifakwa ekugcineni kwesicu seligama kugucuka lelikushoko. Sibonelo: Sijobelelo lesitsi " – ana" sisho kunciphisa. Ngako-ke ligama **inyamana** lisho kutsi lenyama yincane, ayisiyo lenyenti.



Buka lesibonelo. Kwentekani uma ufaka sijobelelo kulesicu? Lisho kutsini leligama lelisha?

Umsuka	+	Sijobelelo
hamba		-isa



Biyela tijobelelo kulamagama lalandzelako. Chubeka udvwebele sicu seligama.

hambile | bukile | umntfwana | injana

hambela | intsabakati | emantana

emantini | ingutjana | hambisa | fundzeka

zubile | khulumela | kancane | kakhulukati

emandlana | endlini | embidlana | emuva

lisokati | hambeka | sinkhwana

Tisho kutsini letijobelelo/tifakelo?

Sijobelelo/ sifakelo	inchazelo
-ana	kuncane
-ati	kukhulu
-nga-	lokungenteka/ khonakala
-ti-	lokutentako matfupha

Sijobelelo/ sifakelo	inchazelo
-ile	sento lesengcile
-ya-	sento lesisachubeka
-eni	endzaweni letsite
-ta/to/taku	sento lesitako



Intfombatana _____



Ibhola _____



Umfana _____



Umfana _____

TEACHER: Sign _____ Date _____

Dan sihlabani sebhola!



Ase sifundze

Yetfulani lomdlalo. Nitawudzinga kuba namake, babe, indvodzana kanye nemcondzisi lowetfula umdlalo, afundze tinkhomba-ndlela emkhatsini wenkhulumiswano (lokushiwo balingisi lomunye kulomunye).

Sigaba: Endlini yekuphumula yaDan. Ulele kusofa Dan ubukela umdlalo webhola yetinyawo kumabonakudze. Unina neyise babukeka bakhatsatekile ngoba Dan akawenti umsebenti wesikolo lokufanele awente ekhaya.

Inkhomba-ndlela ngendzima nenkhundla yekulingisa uniketiwe etibayeni letitikwele.

MAKE: Dan, uwentile nje umsebenti wesikolo?

DAN: Umse… ya…cishe. Ya …. ngite longako umsebenti wesikolo make. Lokufanele ngikwente nje kutsi ngibhale indzaba lemagama langema-300 ngalokutsite. Kodvwa ngisafuna kubukela masinyane nje lomdlalo ku-TV.

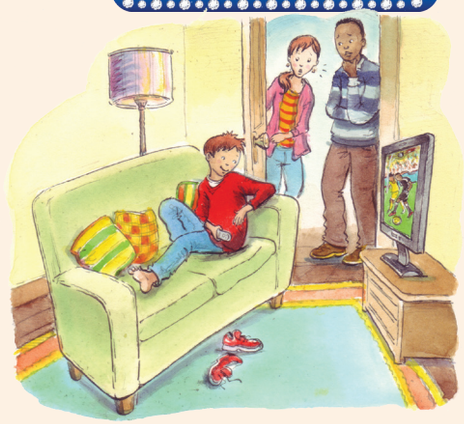

MAKE: Danyela Shabalala, sukuma manje-nje wente umsebenti wesikolo uyangiva?

[Utsatsa sikhwama sakhe sesikolo usibeka etafuleni.]

DAN: A-a-h Make! Yena thishela wentelani kusinika umsebenti wekubhala indzaba lena- 300 wemagama? Angisuye William Shakespeare mine! Emagama langemakhulu lamatsatfu! Kutawutsatsa sonkhe sikhatsi! Ngitawubhala ngani? Ngingabukela yini kucala umdlalo weChiefs nePirates? Ngitawucala nje emva kwalomdlalo. Ngiyetsembisa!

Emagama ebalingisi siwabhala ngabofelaba. Sisebentisa ngci-ngci --ikholoni--(:) emva kwemagama abo. Asitisebentisi timphawu letikhomba emagama lakhulunyiwe – bovula-vala ("…") kuloko labakushoko.

BABE: [Ukhokha incwadzi esikhwameni uyayivula.] Mhlawumbe loku kutawusita. Buka loluhlaka mcondvo encwadzini yakho yekusebentela. Itsi ubhala sihloko sakho emkhatsini nemicondvo yakho lemine emabhokisini. Kulula kabi! Hhayi ndvodzana.

DAN: Kodvwa babe, yini lengingabhala ngayo nje? Ngitawucala ngeligama lami nesibongo. Loko kuvele kunginika emagama lamabili… solo kusele emagama langema-298 kubhalwa! Ngifisa kwangatsi ngingabukela kuphetsa kwalomdlalo. Kulungile, kulungile. Ngitawucabanga. Ngitawubhala ngani nje? Mmm.

[Dan ufikelwa butfongo nenhloko etu kwencwadzi.]

UMLANDZI: Asachubeka Dan kuhlwaya atfole imicondvo ngulapho alala khona. Utamula kakhulu bese masinyane umbonya tincwadzi takhe tibheka phasi, alale hhu. Ubhudza ngemdlalo labekafuna kuwubukela. Usenkhundleni yetemidlalo iFNB Stadium uhleti eluheleni lolungembili emva kwelipali leChiefs. Ubukela ngekwesaba lokukhulu. Licembu lakhe liyadliwa sekusele kuphela imizuzu lesihlanu. Umshayi magoli wabo sewuyachuta nalodlala

Umlandzi usho incenye yendzaba lengadlawa balingisi enkhundleni.

emkhatsini sewulimele wakhokhwa enkhundleni. Ngekutidzela Dan, uzuba ungena enkhundleni. Uyabaveyisa uhambisa ibhola.Unesivinini futsi unemtimba lomelula kunalabadlalela lelinye licembu. Nango-ke Dan, ngekutimisela lokukhulu nangekucophelela nekusebentisa emandla akhe onkhe, wafaka ligoli lekuncoba nakutsi nje kukhala indweba yekugcina. Buso baDan lobumamatsekako bubonakala eveni lonkhe kumabonakudze. Labaphawula ngemdlalo bayamemeta, "Dan Shabalala sewufake ligoli lekuncoba!" Labanye batsi, "Nango mphetsa lomusha, Dan Shabalala! Ningizimu Afrika, sinamphetsa lomusha webhola yetinyawo!"

[Make uvusa Dan.]

MAKE: Dan, vuka… vuka! Unemsebenti wesikolo lokufanele uwente wena!

DAN: Hmmm? Nhi? Utsiteni?

BABE: Ucabanga kutsi wentani vele? Kufanele ucedze umsebenti wakho wesikolo!

MAKE: Mhlawumbe kutsatsa kwakho sitfongwana kutakunika emandla ekucedzela indzaba yakho. Uyafuna ngikusite kutfola sihloko sendzaba yakho?

DAN: [Amamatseka kuvela ematinyo.] Yebo, kulungile Make. Ngikwati kahle lokufanele ngibhale ngako!





Asibhale

Ucabanga kutsi Dan utawubhala ngani?
Abesho kutsini Dan nakatsi "Angisuye William Shakespeare"?
Siyini sibekandzaba salomdlalo (yenteka kuyiphi indzawo) lendzaba?
Tenteko tini letintsatfu letitsintfwa kulendzaba?
1
2
3

Sikhangiso-sitfombe semdlalo

NaseNingizimu Afrika. . .

Hleka ute ugicike



Ubu-ye nge-sidvu-mo!

INkhundla-mbukiso yeBantfwana ineligcabho kumemetela sikhatsi ***saPhephile Masokisi***, umbhalo-mahlaya loyinganekwane yebantfwana. Lombukiso utakwetfulwa ngesikhatsi semaholide esikolo ePhasika, kusuka nga-7 iNdlovulenkhulu.

Phephile yintfombatana lejabulisako lenkhulu lehlala yodvwa endlini yayo **indlu leyesabekako**, nelihhashi nengobiyane lefuyiwe. Tintfo letimacebo lacakile lakentiwa nguPhephile tiyahlekisa kakhulu kodvwa tihle timfaka etinkingeni! Bantfwana bakujabulela kakhulu kumbukela babone **loko lagcina akwenta**.

Ungumlingisi lotsandzekako, bonkhe bantfwana labambonako batawufuna kuba nguPhephile. Emva kwembukiso, bantfwana batawugijimela emtaponcwadzi kutfola lencwadzi letsi *Phephile Masokisi*. Ngalamafisha nje, Phephile uneliwoza-woza.

Umdlalo ***Phephile Masokisi*** utakwetfulwa eNkhudleni-Mbukiso yeBantfwana kusuka mhlaka- 7 iNdlovulenkhulu kuya kumhlaka- 16 kuMabasa.

Ku 3 Junction Avenue, eParktown, Johannesburg.
Ngemaholide esikolo, umbukiso utaba nga-10:30 na-14:30, ngaboMsombuluko kuya kuboMgcibelo.

Kubhuka ngabanyenti neticheme letikhetsekile kukhona kulungiselwe tikolo.









Asibhale

Fundza imibuto bese ubhala phasi timphendvulo takho.

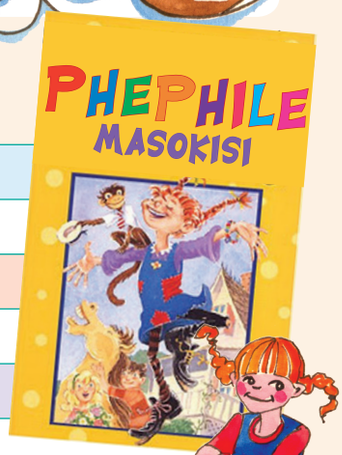

Litsini ligama lalomdlalo?

Sati ngani kutsi ngumdlalo lohlekisanako?

Bobani balingisi? Dvwebela balingisi lababalulekile.

Babukeli kucondvwe bobani? Bhala phasi umlayeto lokutjela loku.

Ucabanga kutsi imibala legcamile isetjentiswe leni kulesikhangiso sitfombe?



Lusuku:

Dizayina iphosita yemdlalo-mbukiso



Dizayina iphosita yemdlalo-mbukiso. Ungakhangisa "Jabu nelibhubezi" kumbe "Dan sihlabani sebhola!" Cabangisisa ngemdlalo lofuna kuwukhangisa ngoba kulamashadi ekusebentela lalandzelako utawubhala umbhalo walesikhangiso. Kufute ufake ekhatsi naku:

- Niketa ligama lemdlalo ngetinhlavu letinkhulu, ngalokucindzetelwe, tinhlavu letiyimibalabala (kufanele unikete umdlalo ligama)
- Ngubani lolingisako kulomdlalo
- Utakwetfulelwa kuphi
- Tinsuku netikhatsi tekudlala
- Kuchaza lokufishane kutsi indzaba ingani
- Umlayeto ngekubhuka

Emasu ngekudizayina iphosita
– Sebentisa lulwimi lolucacile.
– Yehlukanisa tinhlavu temagama nebukhulu bato, imishwana kanye nemisho.
– Sebentisa imibala legcamile kuniketa mdvoseni.
– Dvweba noma namatsisela titfombe kutjela bantfu kabanti ngemdlalo.

Buka lesikhangiso sitfombe lesentiwe bangani bakho bese ukhetsa lositsandza kakhulu. Eshadini lekusebentela lelilandzelako utawubhala siceshana semdlalo umdlalo-malingisa.

TEACHER: Sign _____ Date _____

Bhala wakakho umdlalo



Asibhale

Sebenta nelikilasi lakho kwakha umdlalo-malingisa. Gcwalisa lishadi kukusita ngekuhlela umsebenti wakho.

Balingisi Bhala emagama alofundza nabo ekilasini labatawudlala ngayinye indzima kulomdlalo.	Chaza umlingisi.	Umlingisi utawugcokani?	Batawutsini balingisi?

Bobani balingisi?

Nilicembu, bhungani imicondvo lenitayisebentisa embhalweni bese nisebentisa luhlaka-mcondvo kuhlela imicondvo yenu.

Yini sibekandzaba? Chaza sigaba.

Sihloko

Sitsini sakhiwo?

Kwekucala

Bese

Bese emva kwaloko

Ekugcineni

Lusuku:



Asibhale

Bhala umdlalo wakho ngekujika nje emagama lafikako. Wulungise bese ubhala kwekugcina lokulungisekile esikhaleni lesibekiwe. Nawudzinga sikhala lesengetiwe, faka likhasi leliphuma encwadzini yakho yekubhalela.

	Sihloko
Sibekandzaba	
Balingisi	

Kabanti ngetandziso netichasiso

Tandziso tivamise kukutjela kabanti ngesento noma senteko. Tiphendvula imibuto ngekutsi senteko senteke: **Njani? Nini? Kuphi?** noma **Leni?** Tichaza:

- **Indlela/simo** noma kutsi intfo yenteka **njani**: ngesineke, kancane, masinyane, kakhulu.
- **Indzawo** noma **ngukuphi** lapho intfo yenteka **khona**: lapha, lena, khashane, ngekhatsi, kuya emuva, kuya embili.
- **Sikhatsi** noma intfo yenteka **nini**: ngembili, ngemuva, lamuhla, kusasa.
- **Emahlandla** noma **kuvama kwenteka kangaki**: sonkhe sikhatsi, akwenteki sanhlobo, ngalesinye sikhatsi, kuvame, kuhle.
- **Lizinga** noma **licophelo** intfo lokwenteka ngalo: cishe, kancane ku, nga-zo, kamatima.
- **Siciniseko** noma kukholelwa kutsi **kungahle kwenteke**: noma kanjani, kungenteka, mhlawumbe.



Dvwebela tandziso kulemisho bese ubiyela sento. Khombisa kutsi ngabe sandziso sesimo, sikhatsi, indzawo, sivinini, lizinga noma siciniseko.



	Tinhlobo tesandziso
Ikhonsathi yacala emva kwesikhatsi.	Sikhatsi
Umfana udle masinyane.	
Tingwebovu tigijima ngelitubane lelisetulu.	
Ucishe waphuma embili kulomcudzelwano.	
Inyoni indize yaya etulu.	
Litawuna noma kanjani.	
Libhubezi libhodle kakhulu.	
Uvama kwenta umsebenti wakhe wesikolo ekhaya entsambama.	
Malume ufike lamuhla.	
Jabu uticecesha njalo nje.	

Ana ubuyele **ekhaya** (_____) **masinyane** (_____) **itolo** (_____) **kubukela umdlalo webhola**.

Lusuku:

Kabanti ngetichasiso

Bewusolo usebentisa tichasiso kuchaza balingisi labasendzabeni yakho. Tichasiso tiphendvula imibuto "Kunjani?"



Asibhale

Fundza lemisho bese ugcwalisa emagama kuchaza letintfo.

Lisela beligcoke lijazi lelikhulu, sigcoko sensontfo nesimbonya-buso sakhe lesimnyama.
Umdlali webhola yetinyawo bekagcoke lijezi lelibovu, emasokisi lamadze kanye nemabhutsi lamtfubi.

ijakhethi	sigcoko	kwekumbonya buso	lijezi	emasokisi	emabhutsi

Tinhlobo letehlukene tetichasiso

Tichasiso letibuniyo letikhomba kutsi kwabani: kwetfu | kwami | kwabo | kwakhe | kwakho

Tichasiso letiphawulako: lokuhle | lokunyenti | lokunye | lababili | lokutsatfu

Tichasiso telinani: munye | muphi | lunye | muni

Sichasiso lesibalulako: lojabhile | lelinesibindzi | lohlakaniphile | lobanti | lodlalako



Asibhale

Buka **letichasiso** letidvwetjelwe kulemisho bese ubiyela libito noma ligama lelimele libito leticondziswe kulo. Eluhlwini lwekugcina, khombisa kutsi siyinhloboni yesichasiso: kuphawula, buniyo, linani, kubalula noma kuchaza nje.



	Inhlobo yesichasiso
Balume wabukeka <u>etfukile</u>.	
<u>Labanyenti</u> bangani bami batsandza umdlalo webhola tetinyawo.	
Umeme bangani <u>labasihlanu</u> ephathini yakhe.	
Intfombatana <u>legijimako</u> incobile kulomncintiswano.	
Uphulule tinwele <u>takhe</u>.	
Lenja <u>inelulaka</u> kakhulu.	
Ufuna <u>muphi</u> umntfwana?	

TEACHER: Sign _____ Date _____

Nginga		
fundza umbhalo loteka indzaba		
phendvula imibuto lephatselene nembhalo		
sebentisa tichasiso kuchaza balingisi endzabeni		
cedzela luhlaka mcondvo kuphindze ngiteke indzaba		
bhala indzaba ngisusela kuluhlaka mcodvo		
fundza incwadzi yebungani		
condza umkhodvo wekuhamba losencwadzini		
buka emagama kusichazamagama ngibhale netinchazelo		
phendvula imibuto leneluhla lwetimphendvulo lephatselene nembhalo		
bhala incwadzi yebungani		
sebentisa luhlaka mcondvo kuhlela kubhala incwadzi		
fundza i-imeyili		
phendvula imibuto lesuselwa ku-imeyili		
khomba emabito netichasiso emishweni		
sebentisa tichasiso embili nangemuva kwemabito		
condzanisa emagama nabomcondvofana bawo		
condzanisa emagama nabomcondvophika bawo		
sebentisa tihlanganiso		
sebentisa tento tesikhatsi lesengcile		
sebentisa sento lesengcile lesicondzile nalesitako lesicondzile		
fundza emakhomikhi		
khuluma kabanti ngeluhlaka ngalunye lwemakhathunu		
chaza luhlaka ngalunye lwemakhathuni		
phindze ngibhale imisho ibe yinkhulumo-ngco		
beka imibono ngetikhangiso		
hlela sikhangiso samabonakudze ngiphindze ngibhale ngaso		
chaza sibekandzaba, balingisi nengcikitsi yesikhangiso		
bhala indzaba yemakhathuni		
hlanganisa ticalo netijobelelo nemisuka yako		
sebentisa sento lesicondzile nalesisemphambosini yekwentiwa		
fundza umdlalo-malingisa		
lingisela umdlalo-malingisa		
phendvula imibuto lephatselene nemdlalo-malingisa		
fundza iphosita lekhangisa ngemdlalo-malingisa		
phendvula imibuto lephatselene nephosita		
dizayina iphosita yemdlalo-malingisa		
bhala umdlalo-malingisa		
khomba sandziso sesimo, sikhatsi, indzawo, emahlandla, lizinga nesiciniseko		
khomba emabito netabito lokuchazwa tichasiso		
khomba tichasiso tebuniyo, siphawulo, linani nesibaluli		

Lokucuketfwe

Sifundvo 7: Kwentiwa njani

Ithemu 4: Emaviki 1 - 4

Emaviki 1 - 2: Landzela imitsetfo

97 Siwudlala njani umdlalo MASHESHISA 70
Ufundza umbhalo -mlayeto ngekutsi udlalwa njani umdlalo lobitwa ngekutsi nguMasheshisa.
Uphendvula imibuto lesuselwa embhalweni.

98 Indlela yekosa sinkhwa ngesiFurentji 72
Fundza indlela yekwenta iThositi yesiFurentji.
Landzela luhla lwetitfombe ubeke tinombolo ngekulandzelana.
Phendvula imibuto lesuselwa kulendlela yekuphila.
Condzanisa imilayeto ngendlela yekuphila nemdlalo Masheshisa.
Ucocisana nemngani ngemishwana lesetjentiswa kumakhalekhikhini.

99 Kubhala imilayeto nemitsetfo 74
Ubhala imilayeto noma imitsetfo yekusebentisa umshini noma kucondza imitsetfo yemdlalo.
Ukhomba tento emishweni.
Wehlukanisa imisho leshubile ibe tincenye letehlukene.

100 Tandziso tesikhatsi, simo, nendzawo 76
Ukhomba tandziso aphindze asho luhlobo lwato.
Ukhomba tandziso nemabito letiwachazako.
Ubhala indzima lechazako.

101 Yini longakukhumbula? 77

102 Kuhamba emoyeni 78
Kucocisana nekucagela kususelwa etitfombeni.
Ufundza umbhalo-mlayeto.

103 Asicondzisise 80
Uphendvula imibuto lesuselwa embhalweni-mlayeto.
Ubhala indzima ngekuba ngusomkhatsi.
Ubhala iposikhadi lechaza luhambo lwasemkhatsini wemhlaba.

104 Kusebentisa imibuto luhlolo 82
Wenta luhlwayo asebentisa luhla lwemibuto.
Ubhala phasi lakutfola eluhlwayweni.
Ubhala umbiko ngalokutfolakele eluhlwayweni.

Emaviki 3 - 4: Kufundzela kutfola lwatiso

105 Sonkhe siphila kulesichingimhlaba 84
Ufundza umbhalo lwatiso.
Uphendvula imibuto lesuselwa embhalweni.
Unyomula imininingwane embhalweni.

106 Emavekati lasikhombisa 86
Ugcwalisa emabito emavekati lasikhombisa netilwandle letimcoka.
Ubeka emalebuli kulibalave ngemininingwane loniketiwe.

107 Luhlolo ngelibalave leMhlaba 88
Udlala umdlalo ngemphica yelibalave lemhlaba.

108 Emasiko lamanyenti kangaka 90
Wenta umbuto luhlolo aphindze abhale timphendvulo.
Ufundza ngalelinye live atfole timphendvulo temibuto.
Ucedzela tigaba tekucondzanisa emishweni.

109 Kutfola Sediba 92
Ufundza indzaba ephephandzabeni.
Uphendvula imibuto lesuselwa endzabeni yeliphephandzaba.
Ubhala kudayari yakhe asusela endzabeni yeliphephandzaba.

110 Nkhsk Plesi naLunyawo Loluncane 94
Ufundza iwebhusayithi ngetindzawo temlandvo.

111 Emagugu etfu 96
Uphendvula imibuto lesuselwa emininingwaneni leku webhusayithi.
Udizayina iphosita kukhangisa iNdzawo leyiNsukaphi yeLuntfu lwaMhlabawonkhe.
Wakha imisho asebentisa tandziso telizinga lekuphindzaphindzeka.
Udvweba titfombe kukhombisa inchazelo yemisho lengacaci kahle.

112 Kuhlela iphamfulethi 98
Udizayina libhukwana lekukhangisa leNsukaphi yeLuntfu.

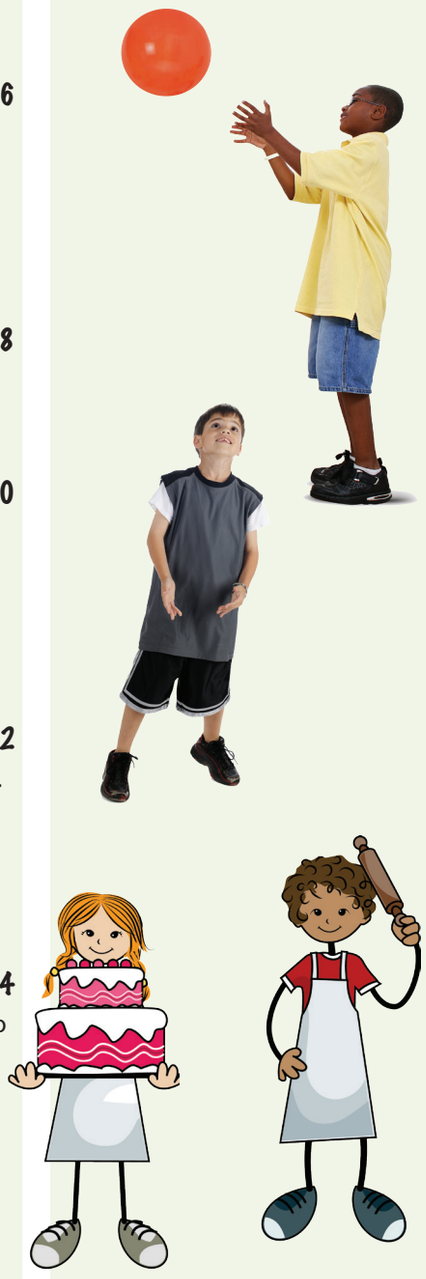

Siwudlala njani umdlalo MASHESHISA

Yini umbhalo-mlayeto?

Emavikini lamabili letako utawubhekana nembhalo mlayeto. Inhloso yaloluhlobo lwembhalo kutjela umfundzi kutsi intfo yentiwa njani. Umlayeto uganyulwe waba ticucu letincane ngekulandzelana kwetinyatselo. Sibonelo lesivame kakhulu sembhalo-mlayeto sendlela yekupheka. Letinye tibonelo letivamile, tifaka umlayeto wekusebentisa makhalekhikhini noma ngcondvomshini nemitsetfo yemidlalo.



Ase sifundze

Lombhalo-mlayeto lona ungemdlalo lobitwa ngekutsi nguMasheshisa Nakisisa lemilayeto ngekutsi udlalwa njani lomdlalo.

Lokudzingako

Ibhola lencane leyirabha.

Badlali labasihlanu noma ngetulu.

Umdlalo lodlalwa ngephandle.

Kutawudlalelwa kuphi

Indzawo lebekile ngaphandle khashane nemafasitelo nakhashane nemgwaco.



Inhloso yemdlalo

Kuba ngumdlali wekugcina emdlalweni:

Badlali labaniketwa tinhlavu temagama baphumile emdlalweni nangabe letinhlavu tibitela titsi MA-SHE-SHI-SA.



Lusuku:

Imitsetfo yemdlalo

1. Umdlali ngamunye utsatsa inombolo leyimfihlo ebhokisini. Noma-ke lomunye kufanele asho kutsi ngubani loniketa inombolo, sibonelo, “Thishela wenu utawunika ngamunye umdlali inombolo leyimfihlo.”
2. Utsatsa ibhola. Umdlali lonebhola ubitwa ngekutsi **nguKona**.
3. **Kona** ujika ibhola emoyeni bese ubita inombolo. Umdlali lonenombolo uba nguKona futsi kufanele abambe ibhola. Bonkhe labanye badlali kufanele babaleke.
4. **Kona** uyamemeta atsi MASHESHISA. Bonkhe badlali kufanele beme ngatsi babanjwe sitfwatfwa.
5. **Kona** utsatsa tinyatselo letintsatfu letinkhulu kuya kulomunye umdlali ajike ibhola etinyaweni temdlali. Labanye badlali kufanele banganyakati.
6. Uma **Kona** ashaya noma uma anyakata, loyo mdlali uba nguKona bese utfola lilunga **MA** wa (MASHESHISA). Esikhatsini lesilandzelako umdlali ashaywa, utfola umsindvo **SHE** nakashaywa futsi kube ngu **SHI** bese kuba ngu **SA**.
7. Nangabe umdlali atfola tinhlavu tetijeziso letine (MASHESHISA) sewuphumile umdlalo uchubeke ngaphandle kwakhe.

Yetama kudlala lomdlalo uhlole imitsetfo.



Asibhale Nyalo phendvula lemibuto ngemitsetfo yaMasheshisa.

Nguyiphi inombolo lephasi yebadlali ledzingeka kudlala lomdlalo?

Kufanele benteni badlali nakabita “MASHESHISA”?

Ngutiphi tindzawo lokufanele ungadlali kuto lomdlalo?

Ngusiphi sitfombe lesicondzana kancono neMtsetfo 5?







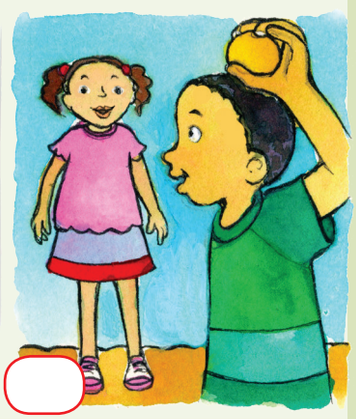

TEACHER: Sign Date

Indlela yekosa sinkhwa ngesiFurentji



Ase sifundze

Buka letitfombe bese ufundza lemilayeto. Landzela kulandzelana kahle kwetitfombe netinombolo temilayeto ngekulandzelana kahle kwato.



Tindlela-sipheko tekosa iThositi yesiFurentji

Titsako tekupheka

- 2 emacandza
- 4 tincetu tesinkhwa leticatsa
- 2 emathesipunu ajamu
- $\frac{1}{4}$ inkomishi yelubisi
- Timvushwana teluswayi

Indlela yekupheka

- [ ] Pheka tincetu tesinkhwa, utigucule natiba nsundvu.
- [ ] Gcobisa jamu.
- [ ] Mbonya sisekelo selipani lekutfosa nga-oyili lomnyenti.
- [ ] Shaya ubhuce emacandza nelubisi.
- [ ] Cwilisa tinhlangotsi totimbili tesinkhwa elubisini loluhlanganisiwe nelicandza.





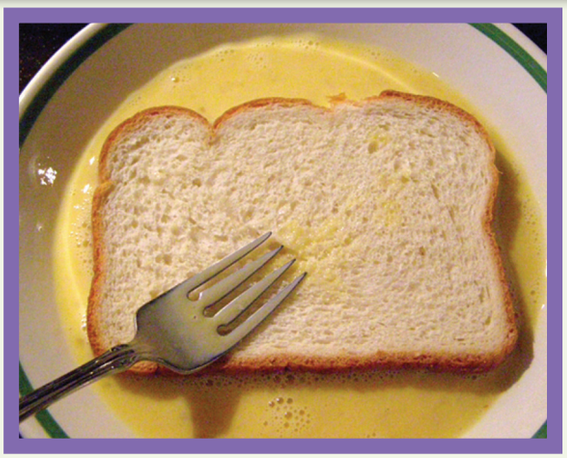

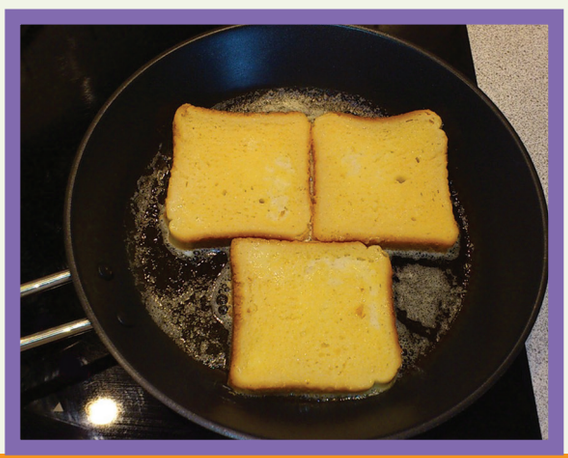



Lusuku:



Asibhale

Tfola kutsi utawudzinga tintfo tini tekusebenta kwenta iThositi yesiFurentji. Yenta luhla lwato.

Nyalo catsanisa imilayeto yetitsako tekupheka nemilayeto (imitsetfo) yekudlala MASHESHISA.

Tifanana ngandlela yini leticheme letimbili temilayeto?

Tehlukana ngandlela yini leticheme letimbili temilayeto?

Nasiniketa imilayeto sivama kudzinga emagama. Buka lemishwana ngamakhalekhini bese uchazela umngani wakho kutsi isho kutsini.

liwashi le-alamu		imenyu	
lilahle lelite umlilo		lucingo lolungakabanjwa	
ikhalenda		luhlu lwebantfu	
sikhatsi lesitsetfwe		iSMS	
faka ikhodi yePIN		vula lucingo	
umlayeto welivi		bhala umbiko	

Bhala tilayelo kukhombisa Robbie Robhothi kutfumela iSMS noma kulalela umlayeto welivi.

Ngingu Robbie Robhothi futsi angati lutfo! Ngicela ungisite.

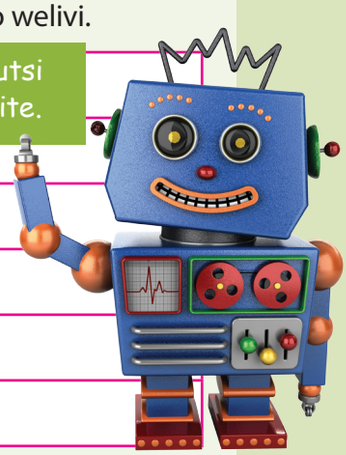

TEACHER: Sign Date

Kubhala imilayeto nemitsetfo

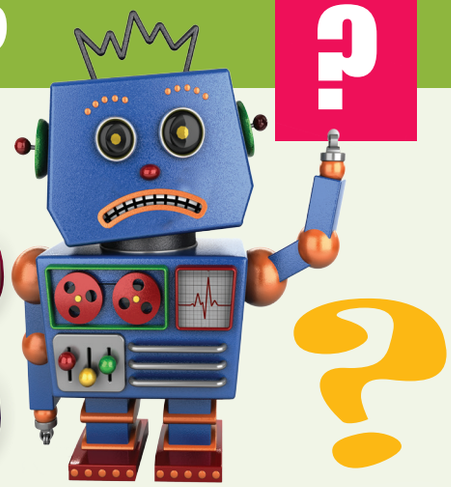



Bhala imilayeto noma imitsetfo kusita Robbie Robot kusebentisa lokutsite noma kucondza imitsetfo yemdlalo lowudlalako.



Imitsetfo nemilayeto

We: _____

Lusuku:

Imisho leshubile



Imisho leshubile inetento letingetulu kwasinye.



Dvwebela tento kulemisho. Sale wehlukanisa umusho loshubile uwente ube mbili.

Umfana wachuta ngoba walimala emlenteni.	
Umfana wachuta.	Umfana walimala emlenteni.



Ngitsandza iragbhi futsi ngitsandza ibhola yetinyawo.	

Thishela usite umntfwana lobekangacondzi kahle tifundvo.	



Inja yakhonkhotsa ngoba yeva umsindvo.	

Ngisita make kupheka bese ngendlala litafula.	

Ngente umsebenti wami wesikolo lengiwenta ekhaya ngingakabukeli mabonakudze.	







TEACHER: Sign _____ Date _____

Tandziso tesikhatsi, simo, nendzawo

Ngutiphi tinhlobo tetimo letehlukene?

Njengoba ubonile eshadini lekusebentela lelengcile, linyenti letandziso lisitjela kutsi njani, ngayiphi indlela, nini nakuphi lapho kwenteka khona. Ngalamanye emagama, tichaza indlela, indzawo noma sikhatsi lokwenteka ngaso.

Kubuka tandziso

Tandziso tesimo tivama kucala nga "ka-/nge-… Takhiwa ngekucala nga ka-esichasisweni.

Ka- + sichasiso +

Sichasiso	Sandziso
ncane	kancane
hle	kahle

Sichasiso	Sandziso
bili	kabili
khulu	kakhulu

Indlela yekulandzelana kwetandziso

Tandziso tiphendvula imibuto letsi kanjani, kuphi, nini, nekutsi kungani intfo yenteka.

Sento	Simo	Indzawo	Emahlandla	Sikhatsi	Inhloso
Nomsa uyabhukusha	ngemdlandla	esitibeni	njalo ekuseni	embi kwekuphuma kwelilanga	kugcina simo.
Babe uyahamba	masinyane	esitolo	njalo entsambama	embi kwekudla kwakusihlwa	kutfola liphephandzaba
Uyashayela	ngesivinini	emsebentini	njalo ekuseni	embi kwekudla kwasekuseni	kubamba sikhatsi



Dvwebela letandziso emushweni ngamunye bese uyasho kutsi ngabe tichaza **simo, indzawo** noma **sikhatsi** salokwentekako.

	Inhlobo yesandziso
Ukhuluma ngekuhleba.	
Sihlala lapha.	
Sitawuhamba siye eThekwini kusasa.	
Uwenta njalo nje umsebenti wakhe wesikolo ekhaya.	
Uhamba kancane ngoba ulimele emlenteni.	
Ikhwaya ihlabela kamnandzi kakhulu.	
Batawenta iThositi yesiFurentji kusasa ekuseni.	
Angikaze ngiyidle inyama kulenyanga.	
Bantfwana badlale ngenjabulo lenkhulu ephakhi.	
Babuye ekhaya ngebhasi.	
Ngiyadla nyalo.	
Itolo ngiye edolobheni.	
Bekaneluvalo wakhuluma kakhulu.	

Yini longakukhumbula?



Dvwebela tonkhe tandziso letisetjentiswa nguJohn enkhulumeni yakhe bese ubiyela tento letitichazako.

Ngidlale kahle kakhulu ebholeni itolo ebusuku. Ngigijime ngashiya inyosi, ngagalela ngemfutfo ngafaka emagoli lamatsatfu melula nje. Uyati ngiphose ngacumba lesine ligoli! Ngisike liphepha emdlalweni umceceshi wate watsi nangingachubeka ngekuticecesha, ngingaba ngumphetsa kuBafana Bafana ngalelinye lilanga. Tihlwele betimemeta kuhokome emawa njalo nangifaka ligoli.

Langa limbe ngiyowudlala ibhola yabochwepheshe, kumbe nje ngibe ngukaputeni weBafana Bafana!





Nyalo-ke dvwebela tonkhe tichasiso letisetjentiswa nguAna enkhulumeni yakhe.



Uyati nje kutsi nginasiphi silwane mafuywa? Nginebulembu lobumangalisako. Benta silwane mafuywa lesihle kakhulu! Sinebungani futsi. Umnaketfu bekafuna katana lomncane. Bokatana bahle kakhulu kodvwa ngicabanga kutsi bulembu buchazana kakhulu. Akubiti kubondla kantsi futsi buncane kahle kubetfwala uhambe nabo lilanga lonkhe! Labanye bangani bami bayabesaba bulembu kodvwa abulimatani. Bulembu bami buyajabulisana kakhulu, kangangoba lonkhe lolunye luhlobo lwesilwane mafuywa alujabulisani! Nangikhula ngifuna kuceceshwa ngetilwane iZuwoloji. Ngicabanga kutsi tilwanyana letinemilente lesitfupha tinhle kakhulu.



Nyalo bhala inchazelo yemdlalo lowudlalile noma silwane mafuywa loke waba naso. Sebentisa tichasiso letichaza kabanti naletinye tinhlobo tesimo tesento letehlukahlukene.

TEACHER: Sign _____ Date _____

Kuhamba emoyeni

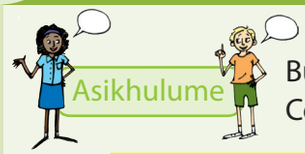

Asikhulume

Buka titfombe letikulelikhasi bese nicoca ngalenicabanga kutsi imibhalo ingako. Cocani ngalemibuto naphathini wakho.

- Befika njani bantfu emkhatsini mhlaba?
- Babitwa ngekutsini labantfu?
- Bagcokani bosomkhatsi nabahamba kulomkhatsi?
- Uyati kutsi kufanele ngani bagcoke timphahla telikhetselo?



Ase sifundze

Nyalo fundza lemilayeto yekugcoka isudu yemkhatsi.



1 Kwekucala nje bahambi emkhatsini bagcoka lokudze lokubukeka njengekugcoka kwangaphasi. Kwakhiwe ngelasitiki nemashubu erabha latfungelwe kuko. Emanti atawugeleta kulamashubhu kwenta bosomkhatsi kutsi baphole njengoba kushisa kwemtimba wabo kute indlela yekuphuma nase kuvalelwe kulesudu yemkhatsi.

2 Lokulandzelako, bahambi mkhatsi badvonsa lingentasi lesudu yabo, leyakhiwe ngendvwangu yinye - lenkhulu, emabhuthi lacinile lananyatseliswe ebhulukweni lelikhulu, lelitebhetelako, lifakwe gesi. Emhlabeni bosomkhatsi kufuneka babhabhalale phasi kuntjuma bangene emabhulukweni. Emkhatsini, bangangena kuwo basandanda emoyeni.





3 Bahambi mkhatsi bandanda baye engungwini yemoya lokhiyako bantjuze bangene encenyeni leyihhafu lengetulu yesudu yabo. Incenye lengetulu yintfo lecinile njengeligobongo lelicandza, inemikhono letebhetelako. Inhloko yasomkhatsi iphumela ngephandle endingilizini leyinsimbi entsanyeni, lapho makalabha utawuhlanganiswa khona, netandla tiphumela ngephandle etindingilizini tensimbi letimbili lapho kutawuhlanganiswa khona emagilavu. Lencenye lena yesudumkhatsi iyesindza kakhulu emhlabeni. Yona-ke iletsa umoya wekuphefumula lokutsiwa yi – oksejini, emanti, ifeni nemalahle.

4 Nase basensudwini bahambi mkhatsi labangababili, lomunye sonkhanyeti (lotawusala ngekhatsi) uyasita kukhiya ndzawonye ticeshana tesudu. Bangakagcoki makalabha, bosomkhatsi bafaka emakepisi lanetipikha tewayilesi ngekhatsi kwetindletjana nemibhobho lephumela ngephandle kwemilomo yabo kuze bakhone kukhuluma nalomunye nanalabanye labasebenta nabo.



Lusuku:

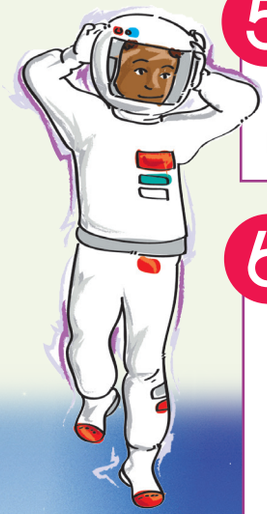

5 Konkhe loku kutsatsa ema – awa lamanyenti. Kodvwa ekugcineni, balungele kugcoka tigcoko tensimbi nemagilavu lamakhulu langaketayeleki. Balungisa emakepisi abo bahwaye timphumulo tabo kwekugcina. Ngeke bakhone futsi kutenta letintfo kuze kwengce umsebenti wemkhatsi.

6 Somkhatsi lobekasita ushiya lengungu yemoya avale luphahla ngelivelevele lesivalo. Emasudwini lamakhulu lakhukhumkile, bahambi mkhatsi lababili cishe bagcwalisa umkhatsi lomncane. Bema bodvwa kuvalela sigungu semoya imizuzu leminyenti umoya usaphuma kancane kancane. Bangativa tindlebe tabo tinhlonhlotsa basemele kufuca kwesikalo semoya kukhombisa kutsi umoya uhambile.

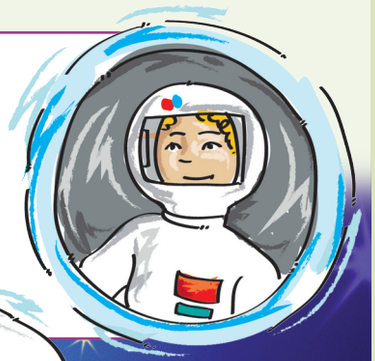

7 Kwekugcina, bangavula luphahla baphume bangene emkhatsini. Bangakandandi baphume engungwini yemoya, kufanele bahhuke tihwayela letincama emkhatsini wemasudu abo nencola-mkhatsi. Letihwayela tenta kutsi bosomkhatsi bangahlehleli emuva besuke kuncola- mkhatsi.



8 Kundanda ungene emkhatsini, bahambi mkhatsi bajika babe tinkhanyeti tebantfu letimilandzelalanga. Bagega umhlaba! Abayidzingi incola-mkhatsi kwanyalo noko, ngoba tisudu-mkhatsi tabo tinemoya lowenele nemandla elilahle kubenta baphile ema-awa lasikhombisa. Kukhona nemphako wekudla nesikhwama semanti ngekhatsi esigcokweni sensimbi. Bangena kuncola-mkhatsi baye elugwini lwemitfwalo yencola-mkhatsi. Loku yindzawo lapho emathulusi agcinwa khona, esifubeni lesikhulu semathulusi. Basusa emathulusi labawafunako bawahhuke elukhalo lwabo noma emkhonweni wabo. Kusebenta ngesudu yemkhatsi akusilula. Imino yabo, tandla nemikhono kuyadzinwa ngoba konkhe kunyakata labakwentako kusho kufuca usimelane nesudu yemkhatsi kusuka ngekhatsi. Nase kusikhatsi sekutsi kungene labanye labasebenta nabo ngekhatsi kwencola-mkhatsi, emuva kwema-awa lamanyenti ngaphandle, bahambi mkhatsi bandanda babuyele emuva engungwini yemoya. Bayaphumphumula kuphindza babuke bebakubuketa ngemhlaba nesibhakabhaka bangakavali umnyango kumkhatsi longephandle.



(Itsetfwe ku: PIRLS 2006 Luhlaka lwekuhlola neMibandzela – sihloko lesitsetfwe kuRisem, S & Okie, S. 1991.)

TEACHER: Sign _____ Date _____

Asicondzisise

1. Umbhalo vele ungani ngco?

A	Lokwenta bahambi mkhatsi basebente ngababili
B	Ibukeka njani incola-mkhatsi
C	Bahambelani umkhankhaso bosomkhatsi
D	Kunjani kusebentela emkhatsini longaphandle

2. Yini sizatfu sinye lesenta bosomkhatsi baphumele ngaphandle kwencola-mkhatsi?

A	Kwakha emaphahla
B	Kuba nekubuka kancono umhlaba
C	Kutiphotisa
D	Kubanenjabulo yekutitfolela ngalokwentekako

3. Bentiwa yini bomahamba mkhatsi kutsi sonkhe sikhatsi baye emkhatsini longephandle wencola-mkhatsi bahamba ngababili?

A	Kutsi basitane
B	Kutsi bahlale ngaphandle sikhatsi lesidze
C	Kutsi bangandandi baye khashane
D	Kutsi batijabulise kakhulu

4. Abasita njani emashubhu erabha ngaphasi kwemasudu-mkhatsi?

A	Ayabasita kukhuluma nemalunga lasebenta nabo
B	Abaniketa i-oksejini
C	Abenta babopheleke kuncola- mkhatsi
D	Ayabasita kubagcina bapholile

5. Yini leyenta bahambi mkhatsi bandize bangaphephuki bahambe nabangaphandle kwencola-mkhatsi?

A	Kupakishwa kwemalahle.
B	Emabhuthi mkhatsi.
C	Emahwayela lancama.
D	Kubamba tandla.

6. Faka tinombolo kulenye incenye yesudu-mkhatsi ngekulandzela kahle bahambi mkhatsi lababeka ngayo. Faka tinombolo kusuka ku 1 kuya ku 4.

	Ihhafu lengetulu.
	Makalabha.
	Ihhafu lengentasi.
	Kwekugcoka kwangaphasi lokuyilasitiki.

Ngekusho kwendzaba, yini umehluko lomkhulu emkhatsini wekuba semkhunjini mkhatsi nekuba semhlabeni?

Kudzingeke ngani kutsi bosomkhatsi bagcoke emasudu-mkhatsi nabangaphandle kwencola-mkhatsi? Nika tizatfu letimbili letiphuma endzabeni.

Yini kutsatse bosomkhatsi ema-awa lamanyenti kuya ngaphandle kwencola-mkhatsi?

Lusuku:

Yini sitfo sangenhla lesicinile sibe yincenye lemcoka kakhulu yesudu-mkhatsi?
Yini umbhali atsi bosomkhatsi "benwaya timphumulo kwekugcina" bangakabuyeli kumkhatsi?
Ticabange ufuna kuba ngusomkhatsi. Shano yinye intfo longeke uyitsandze ngekuba ngusomkhatsi. Chaza kutsi leni.
Lengingakutsandza nekutsi leni:
Lengingeke ngikutsandze nekutsi leni:



Tfumelela umndeni wakho noma bangani iphosikhadi levela kumkhatsi ubatjele kutsi kunjani.



Kusebentisa imibuto luhlolo



Sitfola njani kutsi bantfu bayatsandza noma abamtsandzi umuntfu? Lenye indlela kubahlola nekubabuta kutsi bacabangani ngemuntfu noma intfo. Luhlolo lolunjalo ludzinga kulungiselela, ngaphandle kwaloko singahle sikhohlwe kutsi nguyiphi imibuto lesitayibuta noma singabuta imibuto lengasiyo. Ngako sakha imibuto luhlolo ngentasi kutfola kutsi bangani bakho bacabangani ngesikolo nekutsi bangatsandza kuguculani. Umbuto wekugcina utsi "Lokunye". Lapha ngulapho ungagcwalisa khona noma ngumuphi umbuto lowutsandzako, nangabe nje solo ukulokukhulunywa ngako. Cela bangani labalishumi kuphendvula nga **yebo** noma **cha** kulemibuto.

Luhlwayo ngenhloso yekuntjintja indlela sikolo lesenta ngayo

Gcwalisa tinombolo teluphawu ✔ setitonkhe

Faka luphawu ✔ ku**yebo** noma siphambano ✗ ku**cha** kuletinhlu eceleni kwemibuto.	1	2	3	4	5	6	7	8	9	10	Boyebo sebabonkhe yebo	Bocha sebabonkhe cha
1. Kufanele sikhone kugcoka noma yini lesiyitsandzako esikolweni, hhayi nje kuphela emanyifomu esikolo.												
2. Kufanele sibe nemidlalo singakangeni sikolo nakusepholile, kunekuwenta entsambama.												
3. Lilanga lesikolo kufanele lelulwe kute kutsi kungadzingeki kwenta umsebenti wesikolo ekhaya.												
4. Tikolo letehlukanisa bulili kutsi ngulobo bufundze bodvwa tincono kunaleto letivumela bafana nemantfombatana.												
5. Bantfwana kufanele batsintfwe ngemitsetfo yesikolo.												
6. Lokunye												



Gcwalisa lokutfole eluhlwayeni mbuto kulelithebula:

Lithebula- 1: **Lokutfolakele kuluhlwayo mbuto ngekugucula inchubo yesikolo**

Gcwalisa kutsi bangakhi bangani labavumelana nalenkhulumo						
	Yekela emanyifomu	Imidlalo esekuseni	Emalanga esikolo lengetiwe	Tikolo tebulili lobufanako	Kutsintsa labanye ngemitsetfo	Lokunye

Lusuku:



Asibhale Nyalo bhala umbiko ngalokutfolile. Udzinga kubhala lokungenani imisho lemibili kungamunye wemibuto.



Umbuto 1: Bavumile yini bangani bakho kutsi bangagcoka noma yini labayitsandzako esikolweni?



Umbuto 2: Bacabangeni bangani bakho ngekuba nemidlalo singakangeni sikolo?



Umbuto 3: Bavumile yini bangani bakho kutsi emalanga esikolo engetwe kuze kungadzingeki kutsi wentiwe ekhaya umsebenti wesikolo?



Umbuto 4: Ngabe bangani bakho banconote tikolo tebulili lobuhlangene yini noma tikolo letibulili bunye?



Umbuto 5: Bavumile yini bangani bakho kutsi bafundzi batsintfwe ngemitsetfo yetikolo?

Umbuto 6: Ngumuphi "lomunye" umbuto lowubutile?

Bacabangeni bangani bakho ngalombuto lowubute ngetulu?

Nyalo ngoba sewutfolile kutsi bantfu bacabangani ngaletintfo, ngucuko yini locabanga kutsi ingentiwa enchubeni yesikolo?



TEACHER: Sign Date

Sonkhe siphila kulesichingimhlaba



Ase sifundze

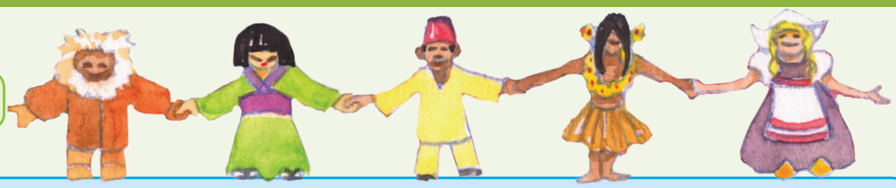

Sonkhe sibantfu bakulomhlaba. Sihlala yonkhe indzawo, emadolobheni lamakhulu nakulawo lamancane. Sihlala etindzaweni letibekile letigcoke sitfwatfwa nasemahlatsini laluhlata lashisako. Sihlala elugwadvule, emacaleni etintsaba nasetichingini naselwandle.

Sita ngemibala leyehlukene kanyenti. Labanye betfu banetikhumba letinsundvu letifutfumele, letifana nesihlabatsi sikhanyiswa lilanga. Labanye betfu banetikhumba letinsundvu lokushubile njengeshokolethi letiyile. Labanye betfu banetikhumba letiphinki kuhle kwembala wesibhakabhaka nakushona lilanga. Labanye betfu banetikhumba letingatsi titsintfwe ngalokubovana. Emehlo netinwele tetfu kunemibala leyehlukene nako. Sinemehlo lalingangane, lansundvu, lamphunga noma laluhlata. Tinwele tetfu tisagolide, tinsundvu, tibovu noma timnyama. Tingeluleka noma tishwilane.

Sita ngetimo sakhiwo letehlukene nemasayizi lehlukene. Labanye betfu badze kantsi labanye bafisha. Labanye betfu bancama kantsi labanye batidudla. Sinetindlela letinyenti letehlukene tekuphila netinkholelo letinyenti letehlukene nemihambo. Sitsandza kudla lokunyenti lokwehlukene. Sakha tindlu ngetindlela letehlukene. Sisemindenini leyehlukene, emacembu, netive letehlukene.

Kodvwa siyafana ngetindlela letimcoka letinyenti. Sonkhe sidzinga kudla lesitakudla. Sonkhe sidzinga kuphepha, kuhlala kahle nekujabula. Sonkhe sidzinga lutsandvo nebungani. Sonkhe siyatitsandza tintfo letinhle.

Sonkhe futsi sibemndeni munye lomkhulu – umndeni webuntfu locishe ube ngu 7 bhiliyoni webantfu. Sonkhe sinabokhokho mkhulu labafanako. Yebo, sonkhe sibantfu bakulesichingimhlaba lesinguMhlaba, futsi sonkhe sacala lapha eNingizimu Afrika.

(Itsetfwe ku: *World book: Childcraft, vol 8:7*)





Asibhale

Umbhali ubala tindzawo letisikhombisa letehlukene lapho bantfu bahlala khona. Yenta luhla lwato.

Shano letindlela letine umbhali latsi bantfu behlukene ngato.

Yini lesifananangayo sonkhe?

Lusuku:



Ase sifundze

Bonkhe bantfu badzinga kudla, kwembatsa neluphahla kuhlala baphila. Siyadzinga kudla kodvwa asidzingi kudla inhlobo yinye yekudla. Asigcoki tintfo letifanako noma sihlale kulolo hlobo lunye lwetindlu. Imindeni yetfu yehlukene futsi.

Chloe ungumEskimo. Uneminyaka leli-12 budzala. Uhlala iningizimu neKhanada. Yena nemndeni wakhe bahlala encenyeni yemhlaba lebandza kakhulu futsi bagcoka tembatfo letakhiwe ngetikhumba tetilwane kubenta bafutfumale. Badla emafutsa emkhoma nelibhele kanye nenyama yesili. Emafutsa lanotsile kulokudla asita kugcina imitimba yabo ifutfumele. Esikhatsini lesengcile, ema-Eskimo bekahlala kuma-Ayiglu lembetse sitfwatfwa noma emathende lakhiwe ngetikhumba tetilwane tetilwane. Lamuhla bahlala emakhaya lafutfunyetiwe.





John uhlala eNgilandi. Futsi uneminyaka leli-13 budzala. Bekaya esikolweni kusuka anami-3 iminyaka. Utsandza kudla inhlanti nemashibusi. Ugcoka inyifomu yesikolo aye esikolweni ngelibhayisikili ehlobo. Uyasangana ngebhola yetinyawo.

Ruth uhlala ka-Israel kukibbutz, lokuyifamu letsite. Ruth uneminyaka leli-11 budzala. Kukibbutz, batali nebantfwana abahlali ndzawonye. Batali bahlala endlini yalabakhulile kani bantfwana bahlala endlini yebantfwana. Ruth uya esikolweni lesisepulazini adle kudla kwakhe kwasemini esikolweni.





Adil loneminyaka lelishumi nakutsatfu uhlala emmangweni eMalaysia. Lommango unendlu yinye kuphela. Ibitwa ngekutsi yindlu lendze futsi ingaba likhaya lemindeni lengema-50. Lemindeni ikhetsa lotaba yinhloko yendlu lenkhulu yabo.

Kwi uneminyaka lesi-7 budzala. Uhlala elugwadvule eBotswana. Wesive semaSan. Uyise utingela tilwane tasendle kutfola kudla. Kwi utaya esikolweni lesibhodako nase akhulile. Nyalo ufundza ngemlandvo wakhe ngetingoma netindzaba umndeni lomcocela tona.





Kofi loneminyaka lelishumi nakunye ubuya emaphandleni eGhana. Uhlala endlini ye-Ashanti namake wakhe nagogo wakhe lotala make. Kulendlu Kofi ubita bonkhe bafati nga "make", bonkhe bantfwana bomnakabo nabodzadzewabo.



Asibhale

Gcwalisa lelithebula usebentisa lomlayeto lophuma enchazelweni losandza kuyifundza.

Ligama nemnyaka	Live	Ngaye noma ngebuve bakhe

TEACHER: Sign _____ Date _____

Emavekati lasikhombisa



Buka libalave ngemuva kwalencwadzi yekusebentela bese ugcwalisa emagama emavekati lasikhombisa netilwandle letimcoka.



Imigca lengemalathishudi nemalongishudi lakhonjiswe elibalaveni engemalayini lesiwacabangako lesiwasebentisa kutfola tindzawo emhlabeni. Imigca leyilathishudi igijima kusuka emphumalanga kuya enshonalanga (ngesancele kuya ngesekudla), kantsi imigca yelongishudi yona isuka esicongweni sasenyakatfo iye esicongweni seningizimu (etulu kuya entasi). Ngako-ke ngulelo lengca etu kwalelinye.

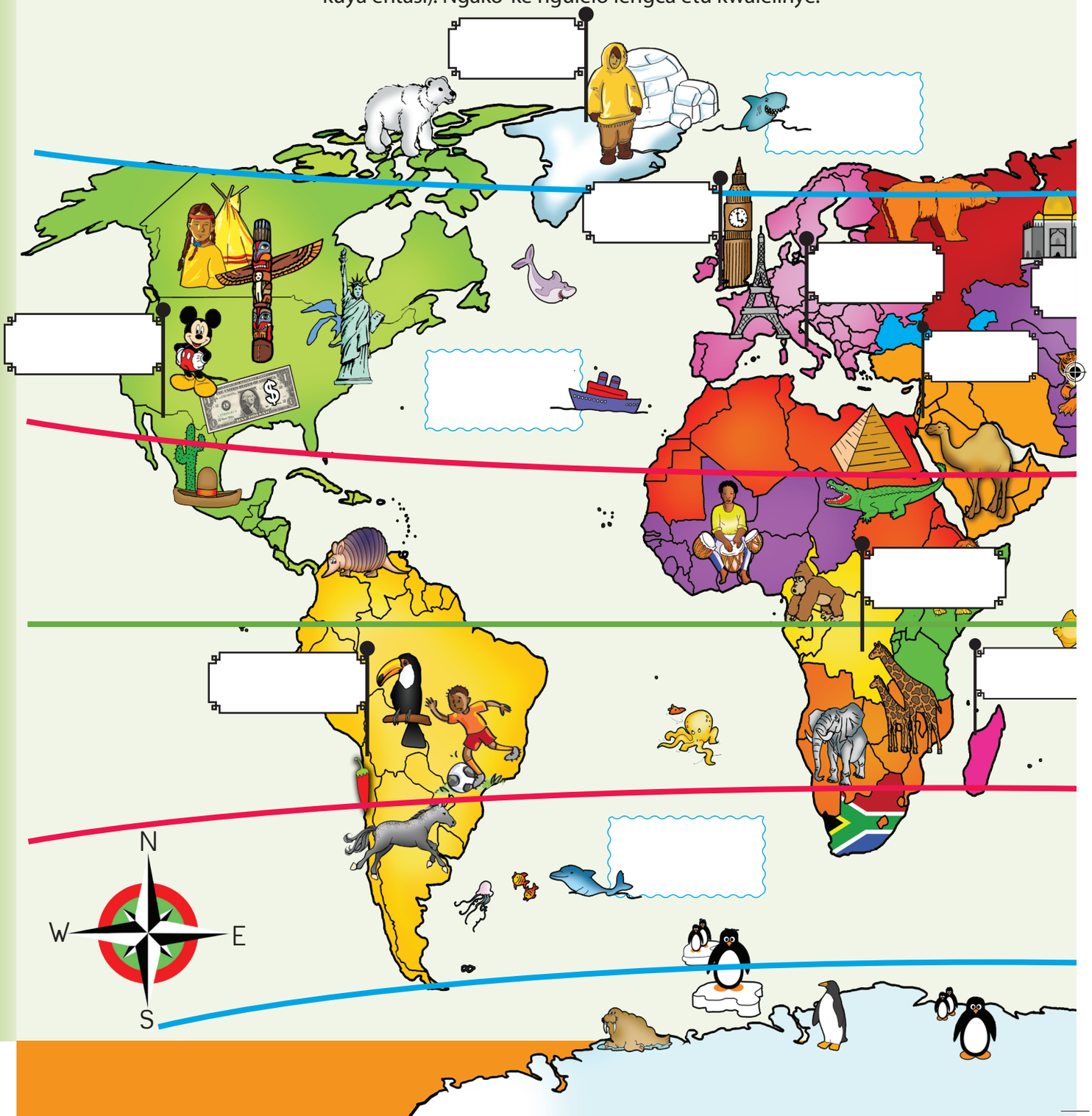

Lusuku:



Bhala emagama elibalaveni usebentisa lolwati lolulandzelako:

I-**ikhwetha** ngumugca lesiwucambe ngengcondvo nje logega inkhaba yemhlaba.
ITrophiki yeKhensa ingu 23° iseningizimu ne-ikhwetha.
ITrophiki yeKhaprikhoni ingu 23° iNingizimu ye-ikhwetha.
INdilinga ye-Athiki icishe ibe ngu 66° iningizimu ye-ikhwetha.
INdilinga ye-Antathiki ingu 66° iNingizimu ye-ikhwetha.

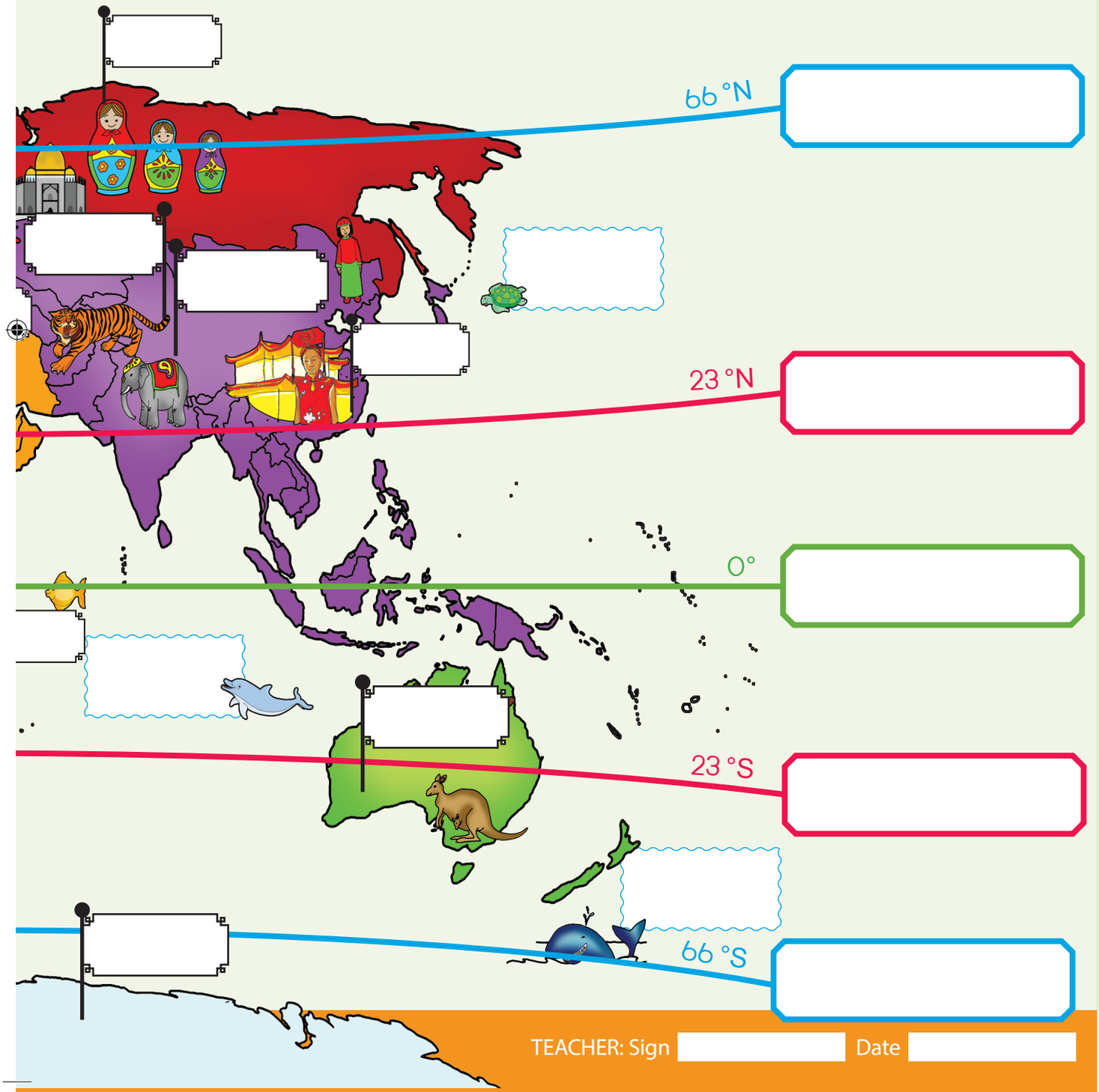

TEACHER: Sign Date

Luhlolo ngelibalave leMhlaba

CEDZA

29 Shano live lelingase Ningizimu ne-Afrika.

30 Ngutiphi tindlovu letinetindlebe letincane: iNdlovu yesiNdiya, noma yesi-Afrika?

31 Nguluphi Lwandlekati lodzinga kulwewela ngencola- nawufuna kusuka eNingizimu Afrika kuya e-Australia?

32 Yini iSomalia ibitwa ngekutsi luphondvo lwe-Afrika?

28 Likuphi likhaya le"Mickey Mouse"?

27 Ucabangani? Ngabe emaphengwini ahlala kuphela e-Antathiki?

26 Mangakhi emave laseNingizimu Melika?

25 Mangakhi emave lase-Afrika?

24 Tihlangana kuphi Tilwandlekati te-Atlantiki nelwaseNdiya eNingizimu?

23 Nguyiphi imali lesetjentiswa kakhulu eYurophu?

22 Kwentiwa yini lingomiswa lichwa liBhele leSicongo? Akomi leni ngelichwa emaphengwini?



21 Bona i-Ayiglu eGreenland. Yakhiwe ngani?

20 Ungasho yini kutsi ikuphi iMphumalanga?

19 Ungayikhomba kutsi ikuphi iNingizimu kulelibalave?

18 Nguluphi Lwandlekati lodzinga kulwewela ngencola kuya eNingizimu Melika?

17 Ungakhomba kutsi ikuphi iNingizimu?

Lusuku: _____

Dlala lomdlalo nemngani wakho. Phencula imali leyinsimbi. Tinhloko tihamba tindzawo letimbili. Imisila ihamba yinye indzawo. Buka libalave kutfola timphendvulo:



1. Uhlala kuliphi live?
2. Shano linye live e-Afrika.
3. Bakhuluma lulwimi luni eShayina?
4. Shano tilwane letimbili tase-Australia.
5. Bakhuluma lulwimi luni e-Australia?
6. Ungawutfola kuphi umbhoshongo we-Eiffel?
7. Shano sinye silwane saletinkhulu letisihlanu.
8. Ungawatfola kuphi emaphiramidi?
9. Basebentisa yiphi imali eMelika (USA)?
10. Yini inyoni yemhlaba yaseNingizimu Afrika?
11. Nguliphi lidolobha lelikhulu laseMelika?
12. Nguliphi lidolobha lelikhulu laseBrazil?
13. Nguliphi lidolobha lelikhulu laseNamibia?
14. Nguliphi lidolobha lelikhulu kakhulu emhlabeni ngebubanti?
15. Nguliphi lidolobha lelikhulu kakhulu ngebungako bebantfu?
16. Ungakhomba kutsi ingakuphi iNshonalanga?

TEACHER: Sign _____ Date _____

Emasiko lamanyenti kangaka



Nyalo utakwenta lwakho luhlwayo kufundza lolwengetiwe.





ENingizimu Afrika sinemasiko netinkholo letinyenti letehlukene. Hlola lomunye lonenkholo leyehlukile kuyakho. Buta lomuntfu imibuto lesethebulini ngentasi bese ugcwalisa timphendvulo eluhleni lolungesekudla.



Ikhontani lenkholo?	
Ikhontwa kuyiphi indzawo lenkholo?	
Bakhonta kangakhi bantfu kulenkholo?	
Banetinkonzo, labakuhalalisako nalabakugubhako lokungakhi kulenkholo?	
Bagcoka njani bantfu balenkholo kulemigubho?	
Ngabe bafati nemadvodza bakhonta ndzawonye kulenkholo?	



Khetsa linye live ufundze kabanti ngalo ngekutfola timphendvulo talemibuto:

Likuphi lelive – kuliphi livekati? Bekisa lelive kulelibalave lakho.	
Nguwaphi lamanye emasiko?	
Ngumuphi lomunye umlayeto longawutfola lobewuchazana?	

Lusuku:

Tandziso telizinga



Asibhale



Jim



Jabu



Ajay

Cedzela lokucatsanisa:

Jim unetimbali letinyenti.

Jabu unetimbali leti ____.

Ajay unetimbali leti ____.

Libhuluko laJim lidze.

Libhuluko laJabu li ____.

Libhuluko la-Ajay li ____.



Bongi



Phililе



Devi

Bongi mudze.

Phililе u ____.

Devi ngulo ____.

Bongi unencwadzi lenkhulu.

Incwadzi yaPhililе i ____.

Incwadzi yaDevi ngule ____.

Nginemali lencane.

Unemali le ____.

Banemali le ____.

Lomutsi unambitsa kabi.

Lomutsi unambitsa ____.

Lomutsi u ____ kakhulu.

Leti tichasiso lokufanele utikhumbule.

kubi	kubana	kubi kakhulu
kuhle	kuhlana	kuhle kakhulu
kuncane	kuncanyana	kuncane kakhulu
kunyenti	kunyentana	kunyenti kakhulu



Ase sifundze

TINDZABA TABOTWANA

Umfana wesikolo (9) utitsela etikwemuntfu wekucala

15 Ingci 2015

IMbeleko yeMuntfu – CRADLE OF HUMANKIND, iNingizimu Afrika – Ngalelinye lilanga libalele kahle ekuseni, Matthew Berger loneminyaka leyimfica wagijima wacosha inja yakhe Tau etjanini lobudze lapha eMaropeng. Wagilwa sigodvo wakhubatela wawela kumatitfolele wesimbiwa lesikhulu. “Babe ngitfole litsambo-nchanti!” Washo Matthew amemeta uyise, Dkt Lee Berger lobekafuna ematsambo abokhokhomkhulu betfu cishe iminyaka lengema-20.

Matthew lomncane wabamba umsalela-matsambo wemfana longu 1,27 mitha budze lobekamendlula ngeminyakana nje nakashona. Nakasuka Dkt Berger kuyotfola kutsi umbitelani Matthew, wamangala kutfola kutsi indvodzana yakhe beyibambe litsambo lentsamo yehominidi.

“Angikukholwanga loko! Ngeva ngishaywa siyeti.” Sekulandzisa Dkt Berger kamuva. “Ngacishe ngafa [ngekwetfuka]."

Sisebentisa tibaya letitikwele [kanjena] nasengeta emagama kucedzela lokushiwo bantfu.

Dkt Berger nalabo lahlwaya nabo eNyuvesi yaseWitwatersrand eJozi, kusuka lapho sebatfole kabanti ngematsambo emfana lokufaka ekhatsi nelukhakhayi lwakhe. Bacabanga kutsi yena nemndeni wakhe bebafuna emanti kwase tilwane lebetibatingela tabavimbetela elugwini lwemfula, lapho bahlangana khona nekufa kwabo kushona phasi nga-30 kuya ku-45 wemamitha.

Dkt Berger nelicembu labososayensi batsi, ematsambo-nchanti akhombisa kutsi



umfana uluhlobo-muntfu lwemahominidi. Emahominidi bokhokhomkhulu bebantfu nalokunye lokusondzela ebantfwini.

Bososayensi bacamba loluhlobo-muntfu kutsi nguSediba (lokuligama lesiSutfu lelisho umtfombo wemanti).

Loluhlobo-muntfu, beluhamba lutsi tfwi etulu kodvwa lwachubeka lwacanca etihlahleni. Belusolo lunematinyo lamancane nebuso njengebantfu banyalo, kodvwa tinyawo tato betingakavami tisindvulo kabi bucopho bona bubuncane kakhulu. Kuphenya kwabososayensi kuyakhomba kutsi loluhlobo-muntfu lwaSediba beluphila cishe eminyakeni lengu-1,78 wemakhulu etinkhulungwane kuya ku1,95 wemakhulu etinkhulungwane leyengca.

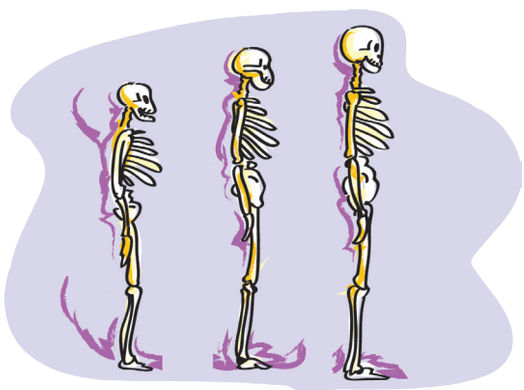

Lusuku:



Asibhale

Umfana nenja yakhe batfolani?
Sati ngani kutsi uyise wamangala? Bekamangaliswa yini?
Yini ematsambo-nchanti?
Usho kutsini Sediba? Ucabanga kutsi bawabitelani lamatsambo-nchanti ngaSediba?
Loluhlobo-muntfu lwemaSediba belufana ngayiphi indlela nebantfu?
Belwehluke ngani luhlobo-muntfu kubantfu?

Ticabange unguMatthew Berger loneminyaka leyimfica. Bhala idayari yakho ngalokwenteka ngalelo langa.

Dayari lotsandzekako Lusuku:

Lamuhla bengihamba nenja yami Tau

Nkhsk Ples naLunyawo Loluncane

Sihlala kusichingimhlaba lesigucugucukako njalo. Kulesinye sikhatsi lengucuko ibangwa kufuca lokunemandla kwendalo, njengekutamatama kwemhlaba nekunyakata kwetilwandlekati. Lomunye kodvwa umonakalo ubangwa bantfu ngekuhlukubeta imifula netilwandlekati nekubhujiswa kwemahlatsi timvula. Wonkhe lomonakalo usenta kutsi silahlekelwe ngulokutsite bantfwabakho labangeke basakubona, njengemahlatsi noma tilwane letinemandla njengengwe-bovu yeBhengali, lecishe seyishabalele vele. Sidzinga kuvikela emagugu etfu sentele situkulwane lesitako – bantfwabakho netitukulwane takho.

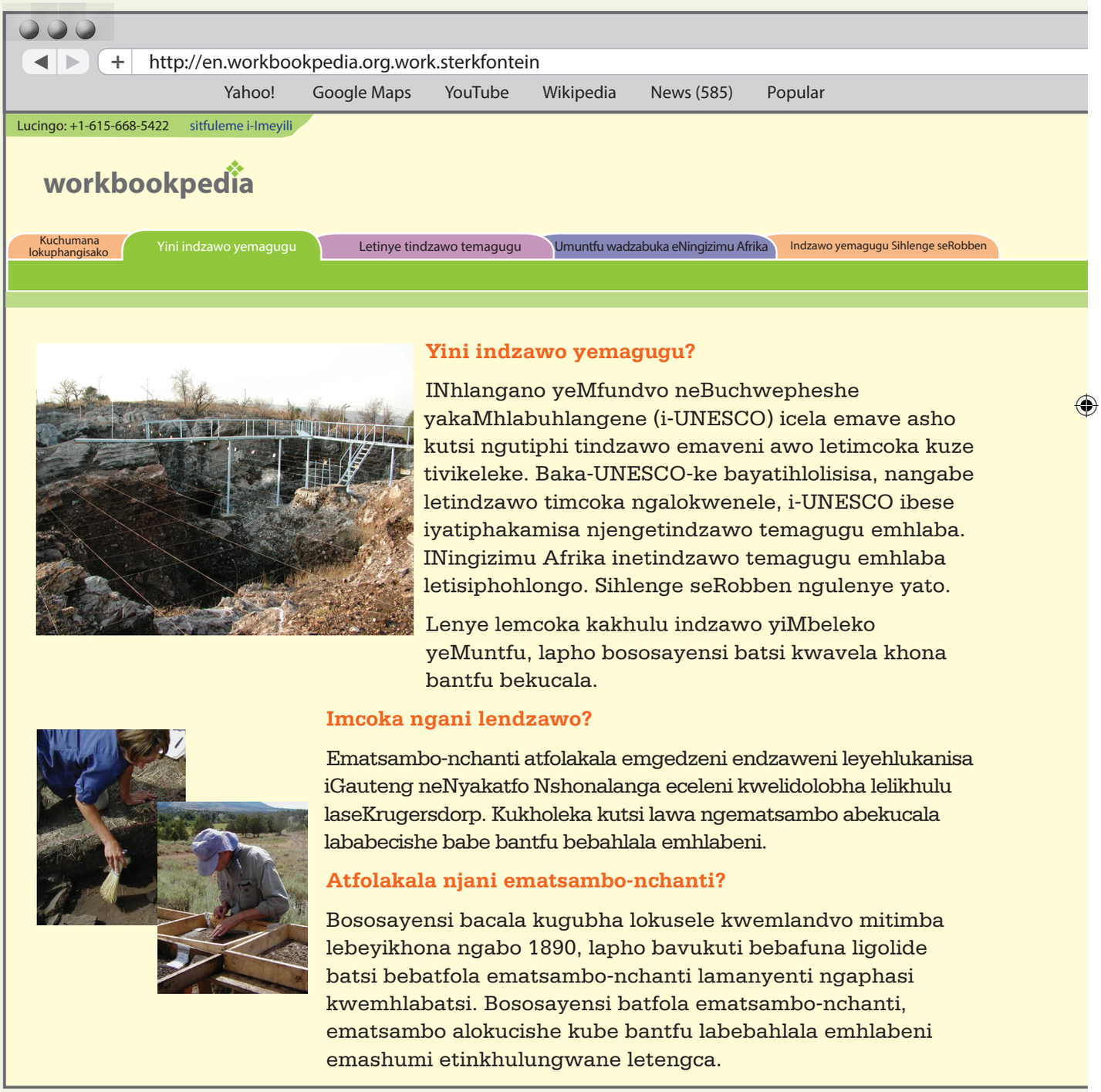

Yini indzawo yemagugu?

INhlangano yeMfundvo neBuchwepheshe yakaMhlabuhlangene (i-UNESCO) icela emave asho kutsi ngutiphi tindzawo emaveni awo letimcoka kuze tivikeleke. Baka-UNESCO-ke bayatihlolisisa, nangabe letindzawo timcoka ngalokwenele, i-UNESCO ibese iyatiphakamisa njengetindzawo temagugu emhlaba. INingizimu Afrika inetindzawo temagugu emhlaba letisiphohlongo. Sihlenge seRobben ngulenye yato.

Lenye lemcoka kakhulu indzawo yiMbeleko yeMuntfu, lapho bososayensi batsi kwavela khona bantfu bekucala.

Imcoka ngani lendzawo?

Ematsambo-nchanti atfolakala emgedzeni endzaweni leyehlukanisa iGauteng neNyakatfo Nshonalanga eceleni kwelidolobha lelikhulu laseKrugersdorp. Kukholeka kutsi lawa ngematsambo abekucala lababecishe babe bantfu bebahlala emhlabeni.

Atfolakala njani ematsambo-nchanti?

Bososayensi bacala kugubha lokusele kwemlandvo mitimba lebeyikhona ngabo 1890, lapho bavukuti bebafuna ligolide batsi bebatfola ematsambo-nchanti lamanyenti ngaphasi kwemhlabatsi. Bososayensi batfola ematsambo-nchanti, ematsambo alokucishe kube bantfu labebahlala emhlabeni emashumi etinkhulungwane letengca.

Lusuku:



Sichazamagama sami

Emagama lamasha

google

Yini indzawo yemagugu?

Hlwaya



Nga-1947, Dkt Robert Broom watfola lukhakhayi lewesifazane lomdzala, longumlandvo muntfu lobekakhona kucala abitwa ngekutsi *Plesianthropus transvaalensis* emihhumeni yase Sterkfontein. Bantfu balitfola lilukhuni leligama kulikhumbula, base banika lolukhakhayi ligama lekuteketisa lelitsi Nkhsk Ples.

Waphila nini?

Nkhsk Ples waphila iminyaka lelishumi letinkhulungwane leyengcile kungakatfolakali umlilo noma emathulusi ensimbi ekucala labekakhiwe. Bososayensi bakholwa kutsi emahominidi bekubokhokhomkhulu bebantfu besimanje nekutsi umncintiswane webuntfu uvela esivininini. Ngiko kubitwa ngekutsi iMbeleko yeMuntfu.

Ngusiphi lesinye siciniseko lesinaso sebantfu bekucala lababuya e-Afrika?

Nga-1995, lomunye sosayensi, Ronald Clarke, watfola lokusele kwalenye ihominid endzaweni lefanako. Lamatsambo abebitwa ngekutsi yiNyawana Ncane, ngoba ngesikhatsi bagubha bososayensi ematsambo, ematsambo elunyawo aba yincenye yekucala kutfolakala kutsambo-nchanti.

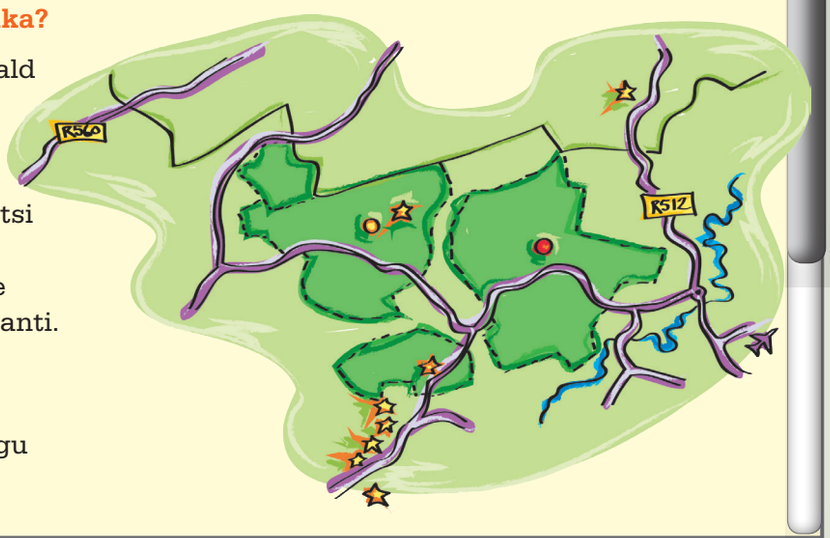

Ngebumcoka balokutfolakala loku, i-UNESCO yetfula lendzawo dvute nemigedze njengendzawo yemagugu emlandvo nga-2000.

TEACHER: Sign Date

Emagugu etfu



Coca naphathini wakho ngalemibuto bese ubhala timphendvulo etikhaleni letilungisiwe.

Yini indzawo yemagugu etfu?
Imcoka ngani **iMbeleko yeMuntfu** kitsi tsine Ningizimu Afrika?



Phindza ufundze liphephandzaba ngaMatthew Berger nembiko we-intanethi ngeMbeleko yeMuntfu, bese wakha sitfombe sikhangiso kukhangisa **iNdzawo yeMagugu eMhlaba yeMbeleko yeMuntfu**.

Dizayina sitfombe sikhangiso. Sitfombe sikhangiso sakho kufanele sente bantfu bafune kuvakashela iMbeleko yeMuntfu, ngako sebentisa emagama ekuphocelela netitfombe.

Lusuku:

Kabanti ngelulwimi . . .



Coca naphathini wakho ngetandziso tesivinini/temahlandla. Tichaza kutsi tintfo uvame kanganani kutenta. Yakha imisho lekhombisa ngco kutsi ngamunye usho kutsini. Sale ubhala imisho yakho kulelithebula lelingentasi.

azange nanini | kuvame | sonkhe sikhatsi

0 2 4 6 8 10

akuzange | kulesinye sikhatsi | emihleni

Emahlandla	Lengikwentako
sonkhe sikhatsi	
emihleni	
kuvame	
kulesinye sikhatsi	
akuzange	
akukavami	



Bhala imisho kuchaza lokwentekako usebentisa tandziso temahlandla.

Ekuseni ngivama …
Njalo entsambama ngi …
Ngetimphelasontfo ngivama …
Ebusuku ngivama …
Ngemaholide esikolo ngivama …
Ngetinsuku tekutalwa ngivama …
NgaboMgcibelo ebusuku ngivama …
Ebusika angilokotsi …

Umcondvombili

Yomibili lemisho umunye unetinchazelo letimbili. Sebenta nemngani wakho kutfola kutsi isho kutsini. Dvweba sitfombe kukhombisa inchazelo ngayinye lengakhonjwa ngulomusho.

Intfombi ishaye indvodza ngesambulelo.	

Ungatsanda kulinganisela leliloko lelisefasitelweni?	

TEACHER: Sign _____ Date _____

Kuhlela iphamfulethi



Dzabula likhasi lelibukene naleli bese uyaligoba kwakha incwajana yeLikhadi - Z. Dizayina incwajana kukhangisa iMbeleko yeMuntfu.

Kudzingeka ufundze likhasi lewebhusayithi kubutsa lwati. Likhasi lakho lelisembili kufanele likhombise lapho indzawo ikhonakhona nemshwana longumdvonseni noma sicubulo. Dvweba sitfombe kungalinye lemakhasi lamanye bese ubhala inchazelo yekutsi batawubonani.
Khumbula kufaka likheli lendzawo:

- lokwenteka kuyo,
- imali yekungena
- netikhatsi tekuvula.

1

Dizayina buso besikhumba sencwadzi.

2

Bhala umlayeto lodzingekile.

3

Bhala umlayeto lodzingekile.

4

Bhala umlayeto lodzingekile.

5

Bhala umlayeto lodzingekile.

6

Niketa indlela longatsintfwa ngayo nelikheli lakho.

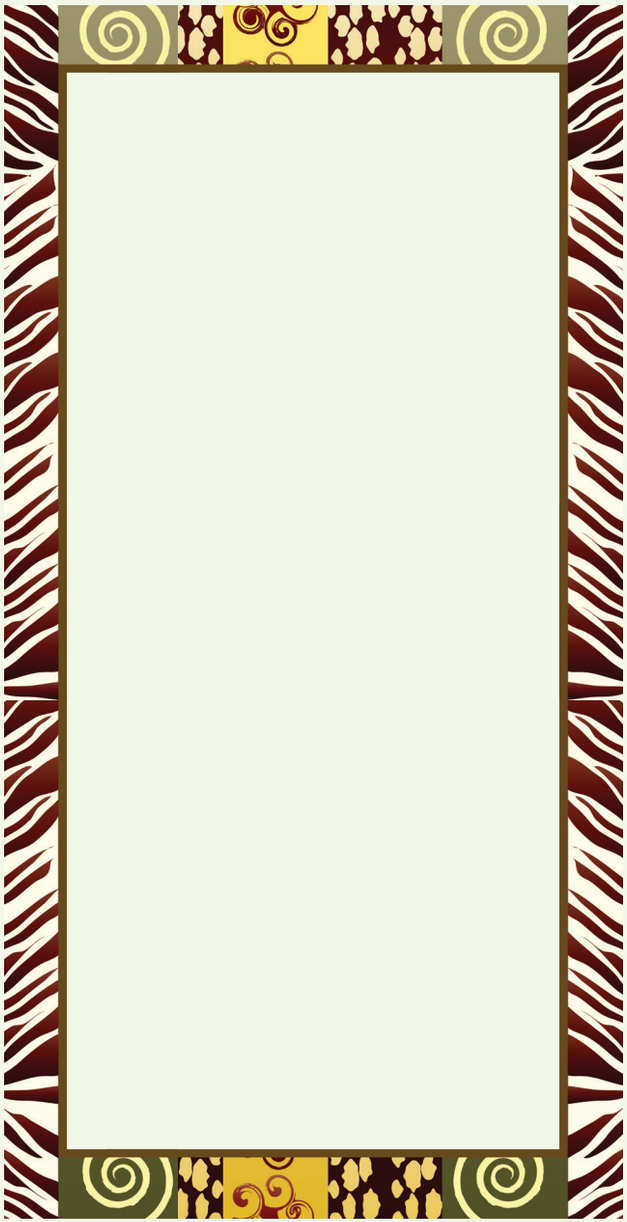

5

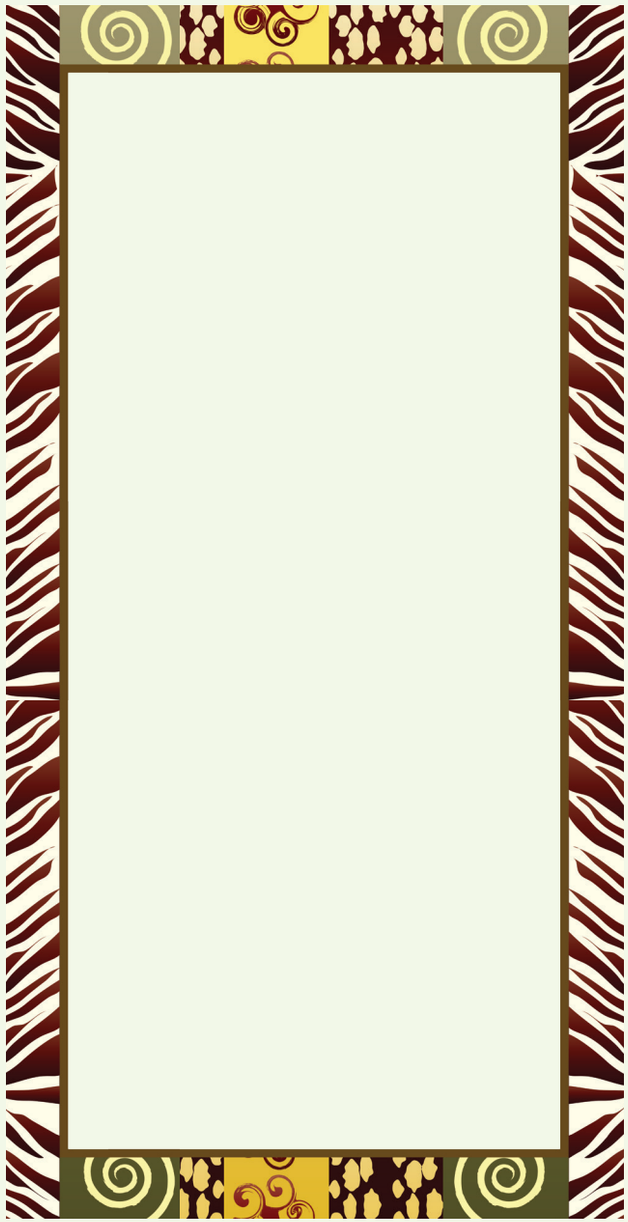

LIKHASI LANGEMUVA: Iwati loluhlala ludzingeka njengenombolo yelucingo, likheli nelikheli i-imeyili.

6

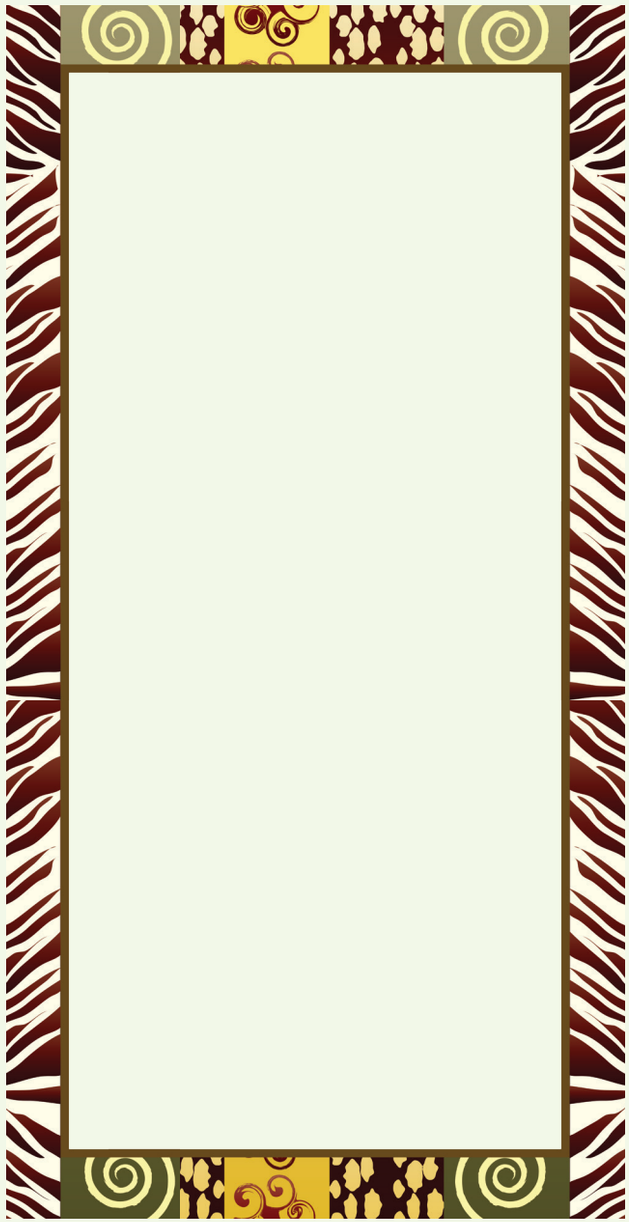

LIKHASI LANGEMBILI: Goba uye embili

1

2

3

4

Lokucukuketefwe

Sifundvo 8: Bantfu, tindzawo netinkondlo

Emaviki 5 - 6: Sikhatsi setindzaba

113 Ishishi yasemtaponcwadzi 102
Ufundza umbhalo loteka indzaba.
Ucoca ngemibuto lesuselwa embhalweni.

114 Ngubani lodla tincwadzi tetfu? 104
Ufundza tiphetfo letehlukene tendzaba.
Wenta silinganiso mdlalo ngesiphetfo sendzaba awetfule ekilasini.
Ubhala phasi siphetfo letisikahle kunato tonkhe.

115 Liviki lencwadzi 106
Uphendvula imibuto lesuselwa embhalweni ngeliviki lencwadzi.
Ubhala kudayari achaze indzaba.
Ubhala imisho ngendlela lephikisako.

116 Bhala yakakho indzaba 108
Usebentisa luhlaka-mcondvo kuhlela kubhala indzaba acondzise kubalingisi, sakhiwo, sibekandzaba kanye netigigaba.

117 Bantfwana baya ekhempini 110
Ufundza umbhalo loteka indzaba.
Ukhomba bomcondvofana embhalweni.

118 Kutijabulisa ehlane 112
Uphendvula imibuto lesuselwa endzabeni eshadini msebenti lelengcile.
Ucondzanisa imisho lekhomba imbangela nemphumela.
Uhlanganisa imisho asebentisa tihlanganiso.
Ubhala indzima lechazako ngalokwenteke ehlane.

119 Kungaboni akuzange kungivimbe 114
Ufundza umlandvomphilo.
Ubhala libito lakhe kubreyili asebentisa tinhlavu te-alifabhethi yebreyili.

120 Sibuka lulwimi 116
Ucondzanisa tento netitfombe letingito.
Ukhomba tento netandziso emishweni.
Ucoca ngetinchazelo letimbili tabomcondvo-phica.

Emaviki 7 - 8: Tinkondlo tebantfwana

121 Makhavane, kati wetimanga 118
Ufundza inkondlo.
Udlala inkondlo.
Ukhomba emagama labomsindvofana enkondlweni.
Ubuka emagama kusichazamagama abhale phasi loko lakushoko.

122 Kucabanga ngakati wetimanga 120
Ufundza inkondlo aphimisele.
Uchaza likati.
Uphendvula imibuto lesuselwa enkondlweni.
Ubhala yakakhe inkondlo ngesilwane lesihlakaniphile.

123 Sigcoko Bovana neMphisi 122
Ufundza inkondlo
Uphendvula imibuto lesuselwa enkondlweni.
Wakha silinganiso mdlalo ngenkondlo.

124 Tilandzelo 124
Ufundza imilolotelo.
Uphendvula imibuto lesuselwa emilolotelweni
Ubhala yakakhe imilolotelo.

125 Sitijabulisa ngenkondlo 126
Ufundza inkondlo.
Uphendvula imibuto lesuselwa enkondlweni.



126 Ngumnyaka lomusha 128
Ufundza inkondlo.
Uphendvula imibuto lesuselwa enkondlweni.
Uchaza tintfo labatifundzile nalabakhone kutenta kulomnyaka.
Uchaza luhlelo lwabo lwemnyaka lotako.





Ishishi yasemtaponcwadzi

Embi kwekufundza

- Bukisisa letitfombe netihloko/sihloko bese wetama kucombelela kutsi umbhalo ungahle ube ngani.
- Phenculula likhasi masinyane kubona kutsi utawufundza ngani.

Usafundza

- Catsanisa umcombelelo wakho naloko lokufundzako. • Uma kunencenye longayivisisi yifundze njalo ungajahi. Yifundze uphimisele.



Ase sifundze

"Lisemnyango Liviki lencwadzi!" kwasho Make Maharaj. Tumi nelikilasi lonkhe bahlala bachiyama, ngenjabulo. Liviki lencwadzi belisho imincintiswano nekuvakasha emtaponcwadzi losedolobheni kanye nendathane yetindzaba.



"Kulomnyaka ingcikitsi yeLiviki lencwadzi yimphilo yasendle," kwasho Make Maharaj. "Ngako-ke sitawudvweba emaphosita sibhale netindzaba ngetilwane letise**bucayini** bese kanjalo **tiyanyamalala**. Nisakhumbula, phela sikhulumile ngaleto tilwane evikini leliphelile." Washo akhomba titfombe letitsite lebetinanyekwe elubondzeni.

"Letinye tilwane tisebucayini nasengotini ngoba bantfu bayatitingela bafuna boya bato," sekusho Tumi, lotati tonkhe. "Kulesinye sikhatsi tiyafa ngoba tingatfoli kudla lokufanele tikudle."

"Ucinisile, Tumi," kwasho Make Maharaj. "Ngako-ke, bantfwana". "Calani kucabanga ngemidvwebo-nkhangiso, emaphosita enu netindzaba letikhuluma ngaletinhlobo tetilwane," washo abakhutsata.

Labanye ekilasini badvweba emaphanda nemabhele. Labanye badvweba bobhejane netingwe-midvwa. Labanye badvweba inyoni dvoye kanye nenyamatane yeNingizimu Afrika ikhwaga. Kodvwa linyenti labo – ngisho naTumi – labhala ngagagajane - idayinaso. Bekungasiye nje mkhulu gagajane, kodvwa bekungugagajane lokhetsekile. Babhala nge-igwanadoni, labebafundze ngayo evikini lelengcile.

Tumi wasikhumbula sitfombe seshishi kamhlophe. Beyinemilente mibili lemifisha yangembili, kanye nemsila sijumba lesikhulu lesifisha. Etinyaweni logagajane bekaneticaba nje tetintwane letisihlanu. Bekaneminwe lesihlanu sandla ngasinye, kanye nesitfupha lesicije kwenjelwane. I-igwanadoni beyidla lokumilako – kanye nanoma yini-nje lehlumako.

Tonkhe-ke tikolo temmango tatibandzakanya kulomsimeto weLiviki lencwadzi kuMtaponcwadzi welidolobha. Emavikini lambalwa lendvulelako, bantfwana bebamatasatasa badvweba futsi bapenda emaphosita labetawutfunyelwa emtaponcwadzi.

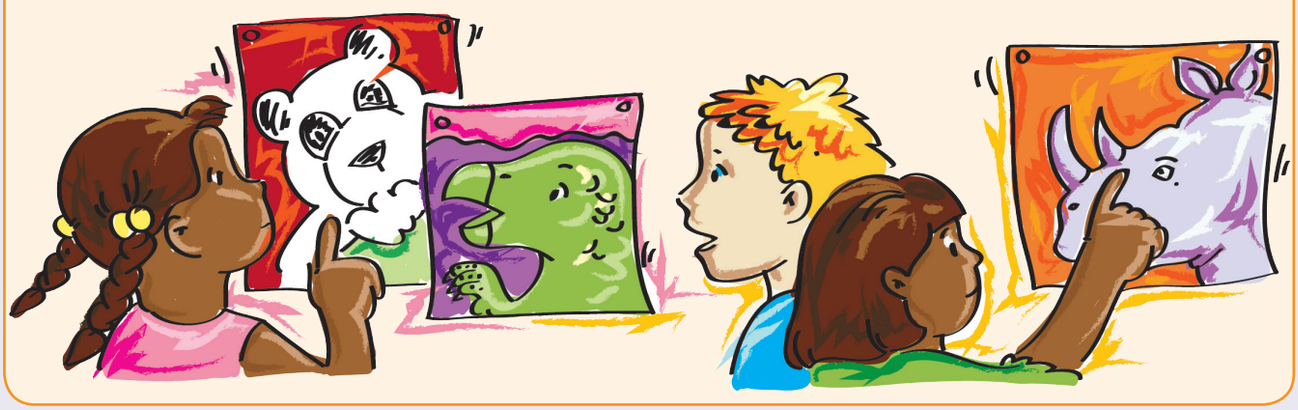

Lusuku:

Sichazamagama sami

Emagama lamasha

Litse nalifika lilanga lemaphosita netindzaba kutsi kukhangiswe emtaponcwadzi, likilasi laTumi labutseleka ebhasini yesikolo langenela indlela. Bekulilanga lelibandza mpo lebusika, umoya uhhusha kabuhlungu.

Batsi nabefika bantfwana, intfo yekucala labayenta kwaba kufuna emaphosita abo.

"Nangu wami!" sekusho Tumi. Bewukhombisa gagajane lomamatsekako anembali ilenga emlonyeni wakhe, kukhombisa kutsi logagajane bekangululuhlobo lobeludla lokumilako.

"Ahha! Nansi yakami indzaba ngelibhele lesicongo!" sekusho Ana.

"Nami futsi naku lengikubhale ngabhejane!" sekusho Thami ngeligcabho lelikhulu.

Nase bafikile bonkhe bantfwana, Make Motsa umgcinincwadzi watsi, "Kunemfihlo lenginibekele yona."

Ngako-ke bantfwana bahlala phasi esiyilweni, bonkhe bamangele kutsi engabe lemfihlo iyini.

Kwase kuvuleka sivalo nako kungena libhele lesicongo lembetse lijazana lemibalabala yeticephu, lilandzelwa libhubezi nephanda. "Tiyaphila!" kumemeta lomunye webantfwana. "Wu, yehheni," sekusho lomunye. "Baswenke bayantfontsa. Babantfu nje labaswenkile."

Libhele lesicongo lashaya umdanso lomncane, lazubazuba liya le nale. Lisuke lapho lahambahamba kubantfwana libachawula bonkhe.





- Ngabe ninalo nje Liviki leNcwadzi esikolweni senu noma edolobheni lakini? Liba njani?
- Tumi uniketa tizatfu letimbili kutsi kungani tilwane tinyamalala. Titsini leto tizatfu?
- Ngabe bodvoye nekhwaga sekuvele kuyanyamalala kumbe kusengotini yekunyamalala? Uyati nje kutsi letilwane tibukeka njani?
- Yini Tumi layitsandza ngeLiviki lencwadzi?
- Bekungubani ligama lagagajane bantfwana labebamati?
- Ngabe libhubezi lisengotini yekunyamalala? Kungani usho njalo?
- Ngabe asho kutsini lamagama lacindzetelwe? Cocani ngaloku nemlingani wakho.



TEACHER: Sign _____ Date _____

Ngubani lodla tincwadzi tetfu?



Ase sifundze

Make Motsa bese atilungisela nje kucala kufundza indzaba nakuvuleka umnyango, nako kugcuma kungena lesinye silokatana, siphakamise inhloko yaso lemahwele, iya le nale.

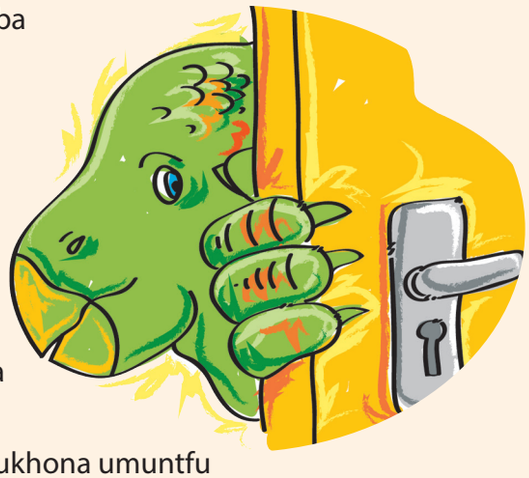

"Maye kuhle-ke loku!" sekusho lomunye wabothishela. "Sembatfo lesitendlula tonkhe!"

"Hha, bona!" sekusho bantfwana. "Yi-igwanadoni."

"Hawu!" kusho Make Motsa. "Gagajane, idayinaso!" Wamangala kancane ngoba bekangakhumbuli nje a-oda tembatfo tagagajane.

Gagajane wagcuma weca waya kubantfwana kungatsi kukhona umuntfu lamfunako. Nango sekabona Tumi le emsamo. Gagajane wagcuma weca wacondza kuye wamchawula ngemandla. "Sawubona!" sekusho Tumi.

Bonkhe bantfwana bebafuna kuchawula sandla sagagajane, ngako-ke kwadzingeka ahambahambe elule sidladla sakhe lesimahwele abachawula bonkhe. Gagajane wabese uhlala phasi eceleni kwaTumi. Watamula wabeka inhloko yakhe etidladleni wadvonsa lobukhulu butfongo. Tumi wetama kutjela Make Motsa ngagagajane kodvwa yena bekafuna kutsi eme ate afundze indzaba yelibhele lesicongo.

Bogagajane be-igwanadoni baphila cishe ema-130 etigidzi teminyaka leyengcile, badla lokumilako, banesisindvo seti-2 000 kg, batsi nabemile babe ngemamitha cishe lama-3 kufika elukhalo nemamitha lasi- 6 kuya kulali-10 budze. Loluhlobo lwagagajane lwetsiwa ngemgololo i-igwana ngoba ematinyo ato letilwane ayafana.

Tumi akakhonanga kulalela indzaba ngoba kwase kuchamuka umsindvo losimanga nje uvela ngakulesilwane lesisedvute naye. Gagajane phela bese ahona. Hhayi-bo wakhula, wakhula umsindvo. Wonkhe umunftu wagucuka afuna kubona.

"Myekeleni nje, ningamnaki," kusho Make Motsa. Indzaba yaphetsa solo mane gagajane ahhudla butfongo. Bonkhe bantfwana basukuma-ke bacala kubuka tincwadzi.



Make Motsa bekakhombisa labanye bantfwana incwadzi ngetinyoni, nase eva livi emva kwakhe. Bekulivi lemphatsisikolo.

"Lucolo," sekusho umphatsisikolo. "Bengitsi ngitakuta kusenesikhatsi. Kodvwa kuhambe kahle nje? Wo, ngiyabona kutsi tifikile tembatfo."

"Kodvwa," sekusho Make Motsa abukeka aphicekile, "uma kungesiwe lona logcoke sembatfo sagagajane, ngubani?"

Sichazamagama sami

Emagama lamasha

"Ngetamile kukutjela," sekusho Tumi. "Mine bengati kutsi akusiye nje umuntfu loswenkile."

"Wuwi!" sekusho lomunye, akhomba ngasemashelufini etincwadzi. Gagajane phela bekadla ashashabula incwadzi lokutsiwa *Tilwandlekati leTinkhulu neMifula yeMhlaba*.

Tumi wetama kuchaza. "Yeyi i-igwanadoni le," asho achazela Make Motsa. "Laba badla lokumilako, yebo phela liphepha liphuma elukhunini kantsi lukhuni luphuma etihlahleni bese tihlahla tingulokumilako. Kungako-ke logagajane atsandza liphepha."

Bantfwana bambukela gagajane adla ashwabudzela Sehluko seSitfupha sencwadzi ngeTilwandle. "Maye," kwasho Make Motsa "akukalungi nani-nani loku." Gagajane wabona sicumbi setincwadzi letinsha tetindzaba. Emakhava ato emibala legcamile bekacinile futsi amanyatela. "Klwamu!" kudla kwagagajane. "Klwamu!" Kanjalo yashobela emkhatsini wemihlatsi yakhe lemikhulukati incwadzi yetindzaba yekucala.

Bonkhe manje betama kucabanga indlela yekucosha nangu gagajane.





Kute namunye lofuna kutsi gagajane adle tincwadzi tabo. Manje-ke bebangentani bantfwana labakulendzaba kucosha gagajane emtaponcwadzi? Cocani ngaloku bese nenta silinganiso mdlalo netfulela likilasi loko lenikucabangako.





Emva kwekubona tilinganiso mdlalo letehlukene, khetsani loncono kuyo yonkhe bese nibhala phasi leso sisombululo sawo. Nyalo-ke seninesiphetfo sendzaba letsi *Ishishi yaseMtaponcwadzi*.

TEACHER: Sign Date

Liviki lencwadzi



Buyela emuva ubuke lendzaba. Phendvula lemibuto.



Tigameko tini lebetihlelelwe Liviki lencwadzi?



Ngabe i-igwanadoni ibukeka njengani? Fundza inchazelo endzabeni bese uyayidvweba.



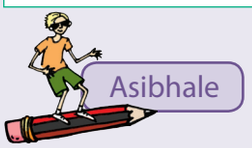

Bhala sifinyeto sibe luhlobo lwembhalo wedayari usho kutsi kwentekeni emtaponcwadzi lamuhla. Bhala kube nguwe loteka indzaba, esikhatsini lesengcile, usebentisa "Nga."

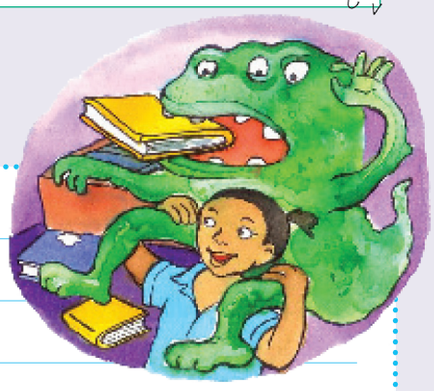

Dayari lotsandzekako

Lamuhla ishishi ifike yangena emtaponcwadzi yasukeleka yadla tincwadzi.

Lusuku:



Khuluma nemngani wakho ngalelithebula, bese niyalisebentisa kunisita kuticecesha kwakha imisho **lephikisako** nisebentisa **angi** kumbe **aka** njll. kuye ngesivumelwano sementi.

Mine	angi	yitsandzi inyama.
Wena	awu	ncamuli umgwaco emalambu abovu.
Tsine	asi	dlali ibhola yetinyawo.
Bona	aba	sheshi sitfukutsele.
Yena	aka	dli emaswidi lamanyenti.
Yona	ayi	ni ebusika.
Tona	ati	bukeli mabonakudze onkhe emalanga.
Lona	ali	khitsiti mbayiyane eNingizimu Afrika.

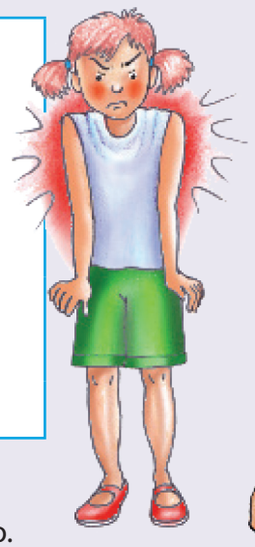





Nyalo bhala emagama laphikisako usebentisa sona leso sento.

uyadlala	**bayafundza**	**liyahamba**	**siyamila**	**tiyadla**
akadlali				

luwile	**bayabukela**	**tiyakhala**	**sihlobile**	**bayagidza**



Nyalo-ke sebentisa lelithebula nobe ngutiphi letinye tibonelo longaticabanga kubhala imisho ngendlela lephikisako. Sikwentele umusho wekucala.

Sive asitsandzi kubate kuthula.

Sibuka kuphikisa

Sakhiwo sekuphikisa sisakha ngekucala nga a- kulandzele sivumelwano sementi bese kulandzela umsuka wesento. Nkhamisa wekugcina esentweni uyagucuka abe ngu -i. sib. a-si-tsandz-i.



TEACHER: Sign _____ Date _____

Bhala yakakho indzaba



Asibhale

Hlela kubhala indzaba noma insimi nje. Cala ngekugcwalisa emaphuzu akho kuloluhlaka-mcondvo. Chubeka usebentise luhlaka-mcondvo kubhala indzaba yakho ekhasini lelilandzelako.



Bobani balingisi?

Siyini sakhiwo?



- Sebentisa luhlaka-mcondvo kukusita kulungiselela kubhala
- Bhala umbhalo loluhlaka lwekutilungiselela
- Cela umngani wakho kukulungisela wona
- Hlolisisa lokubhalile bese ulungisa lokudzingekile
- Sale ukubhala kahle encwadzini yakho.



Sitsini sihloko sendzaba yakho?

Siyini sibekandzaba?

Kwentekani ekucaleni?

Kwentekani emva kwaloko?

Iphetsa kanjani?

Lusuku:

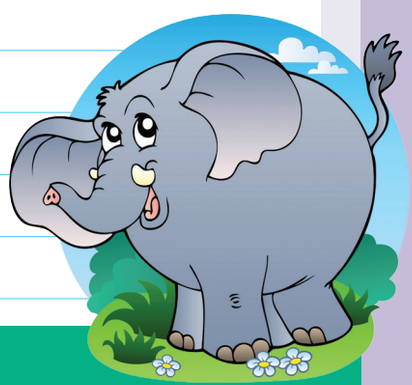

TEACHER: Sign Date

Bantfwana baya ekhempini



- Ngumuphi umehluko lomkhulu emkhatsini wetilwane letimunyisako netilwane letihuma ngesisu?
- Tingaki tilwane letihuma ngesisu longatisho?
- Cocela likilasi nganobe ngusiphi sigameko sekuhlangana nesilwane lesihuma ngesisu lowake waba naso.





Vusi ume nje emva kwemngani wakhe Mike, lovula ziphu welithende. Vusi agcume ngekwetfuka lokukhulu nakeva umngani wakhe amemeta kabuhlungu, avele awele kuBongi, lobekalapho nje emva kwakhe.

"I...ny... nyoka!" kuklabalata Mike, naye ahlehla awela kuVusi.

Babe waVusi, Babe Mosoma, avele ete agijima asuka emlilweni wekhempu. "Nineliciniso kanganani kutsi yinyoka?" asho abuta, abamba luhleko nakabona bantfwana labatsatfu bachachatela.

"Lulwimi lwayo luphume lwadubula emlonyeni, Babe, futsi ifana nemgololo lomkhulukati!" kusho Vusi ngekuhefutela.

"Ase nime lapha, nonkhana nje, ngisayolandza lithoshi emotini. Mhlawumbe akusiyo inyoka nje."

Bongi atsintse lihlombe laMike. "Kungahlala kanjani kungabi yinyoka? Uyasati nje lesinye silwane lesinelulwimi loludubula luphume emlonyeni waso?" kubuta Bongi.

BoMike naVusi banikine tinhloko tabo. Bebate imphendvulo lechaza loku.

Babe Mosoma abuye nelithoshi esandlemi sinye nelifosholo ngakulesinye. Abite Vusi kutsi eme eceleni kwakhe.

"Vusi, ngibambele lelithoshi khona ngitowukhona kubamba kahle lifosholo," kuchaza uyise.

"Hawu yini ukhetse mine, Babe?" kubuta Vusi ngelivana leli-twi.

"Ungahlupheki; ngitawungena kucala khona ngitowufuna lesilwane-mahuma."

Lusuku:

Babe Mosoma aphakamise sivalo selithende ngasandla sinye akhanyise ngelithoshi ethendeni. Bantfwana labatsatfu basondzele kancane nje, solo bahambela le khashane noko nelithende lelo.



"Ya, ngivele ngasola nje," kuvungama Babe Mosoma, agucukela kubantfwana. "Ngumgololo waseKapa. Kodvwa ungene njani lapha? Bengitsi ngiyanitjela nje kutsi nifasele lithende emhlabatsini emacala onkhe."

Vusi abuke emateki akhe nalaba lababili babukisise abo banyikanyise emahlombe. Ekuseni ngalelo langa bebajakile njengenhlala yenta. Vusi ancume kutsi ncono sale kukhulunywa ngalenye intfo. "Yini umgololo waseKapa, Babe? Uyaluma noma uyakhafulela?"

Bongi utsatsekile ngekwakheka kwalomgololo lomkhulukati. Ngekukhanyisa kwelithoshi, emacabhacabha lamhlophe agcame bha emtimbeni lomyama lonesikhumba lesinemahhwele. Unetinzipho letindzekati letimnyama khwishi kuto totine tidladla letishwaphene. Agcume aye etulu ngekwesaba lapho silwane sikhipha umsindvo lomkhulu sitsi ssssss.

"Caphelani, bantfwana, tiga mbamba leti lesibhekene nato. Uma ukuluma, sitawudzinga umgcala kuvula imihlatsi yawo," kwecwayisa Babe Mosoma.

"Hhayi-cha!" kumumula Mike asuka ekukhanyeni ahlehla.



Fundza indzaba njalo utfole bomcondvofana balamagama lalandzelako endzabeni. (Khumbula: bomcondvofana ngemagama lanjenga "teka" na "coca", anemcondvo lofanako.)

klabalata	
hamba sinyova	
ncandzeka	
mangala	
akujabulisi	

TEACHER: Sign _____ Date _____

Kutijabulisa ehlane



Fundza indzaba ngemgololo waseKapa futsi, bese nicoca ngetimphendvulo talemibuto nemlingani wakho. Chubeka ugcwalise timphendvulo etikhaleni ngentasi.

Bantfwana bebalandzelana ngayiphi indlela kuya ethendeni?		
Wekucala	Wesibili	Wesitsatfu

Ucabanga kutsi Vusi bekake wawubona yini umgololo waseKapa (lekevane) ngaphambilini? Kungani usho njalo?
Kungani Vusi awela kuBongi?
Ngabe Babe Mosoma uyatesaba yini tilwane letihuma ngesisu? Kungani usho njalo?
Sati njani kutsi bantfwana bayatesaba tilwane letihuma ngesisu?
Wangena kanjani umgololo waseKapa ethendeni?



Sivamise kufuna kukhuluma ngesisusa nemphumela wentfo. Kwenta loko, siye sisebentise **ngoba** noma **ngako-ke**. Condzanisa lemisho leseluhleni loluluhlata nesisusa noma umphumela eluhleni lolulingangane.

Umgololo wangena ethendeni.	Bekafuna kulandza lithoshi.
Umgololo wativela avinjetelwe bantfwana.	Washayisana naVusi.
Babe Mosoma waya emotini.	Ucabanga kutsi ubona inyoka.
Mike watsatsa sinyatselo lesikhulu wahlehla.	Bantfwana bebangakalifaseli emhlabatsini lithende.
Vusi akazange sekambone lekevane.	Watsi sssss wadubula lulwimi ngemlomo.

Nyalo-kesebentisa **ngoba** noma **ngako-ke** kuhlanganisa lemisho, bese ubhala lemisho lemisha ekhasini lelilandzelako.

Lusuku:



Asibhale

Bhala tindzima letimbili ngesikhatsi loke wasicitsa ekhempini ehlane. (Uma ngabe awuzange sewukhempe, chaza kutsi ucabanga kutsi kungaba njani vele.) Sebentisa lamagama lalandzelako kukusita. Chaza kutsi weva kunjani, bekunuka kanjani, wevani, tjani bakhona netihlahla bekuvakala kunjani nawukutsintsa.

Lokwangehlela ehlane

lithende lifosholo libhakede emanti tinkhunitekubasa
libhodolelimasondvo-ntsatfu timbuzulwane sihlahla imphala bokotela
silwanemahuma imphisi yedvwa esaba tinyekevu
umgwaco lonetintfuli sichiwi setinyamatane lipulazi emanyeva lisondvo
kuphola tinyoni

Kungaboni akuzange kungivimbe

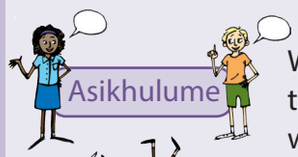

Wake wativela nje kungatsi ungavele ulahle litsemba uyekele? Weva tintfo tilukhuni kakhulu nje? Unato tinkinga letikwenta ususe umcondvo emsebentini wakho wesikolo?



Ase sifundze ngemntfwana longamange sekayekele.



Ligama lami ngu-Obert Maguvhe. Ngatalwa nga-1967 esigodzini sasemaphandleni eVenda, esifundzeni saseLimpopo. Nginеminyaka lesitfupha ngahlaselwa sifo sencubulunjwane, lokusifo lesivamile kubantfwana. Ngenhlanhla yami lembi – kwaba netinkinga, ngangabe ngisabona. Ngativela kuphele konkhe ngami, nginganatsemba futsi ngingenamandla. Vele bese ngitawuchubeka njani nje nemphilo?

Ngangena esikoleni iBosele, sikolo salabaNgaboni nga-1973, lapho-ke ngafundza kusebentisa iBreyili. Ngasukumela etulu ngayibamba ngatotimbili imfundvo lenhle kangaka. Bengati kamhlophe kutsi kufute ngiphase ngemalengiso kametriki. Bantfwabesikolo kulokunye ababoni kutsi kumcoka kanganani kutikhandla ngemsebenti wesikolo, ukhandze sebatisola emva kwesikhatsi emphilweni.

Emva kwekucedza sikolo, nga-1987, ngachubeka ngayowufundza eNyuvesi yeNyakatfo eLimpopo, kwatsi nga-1991, ngacala ticu tesibili eNyuvesi yaseWitwatersrand eJozi. Mine bengifuna kufundzela kuba ngummeli. Bebabanyenti kabi bameli labangaboni lebengibati. Kodvwa gogo wami watsi ncono ngifundzele buthishela. Bekacinisile – phela ngulapho inhlitiyo yami yayivele ikhona.

Nga-1997, ngatfola uMfundzate wakaFulbright. Loko-ke kwasho kutsi ngiya eMelika kuyowutfola ticu letiphakeme teMasta eKolishi laseBoston. Ngavele ngasangana nje kumangala nenjabulo. Mine lo? Obert Maguvhe, ngintjwize ngendiza ngiye emaveni lakudze le nelikhaya lami lelisesigodzini sasemaphandleni eVenda! Siteshi lesilandzelako, yiMelika! Angizange sengiyikholwe nani nani-ke lendzaba. Kodvwa ngayigibela leyo ndiza, ngalucedza kahle nje luhambo lwami. Ngahlala ngedvwana eMelika futsi ngalucedza kahle nje luhlelo lwetifundvo tami lweminyaka lemibili—ngalucedza ngetinyanga letilishumi nambili ngco. BoProfesa bami bacabanga kutsi ngingumfundzi welukhetselo sibili, nako phela sengibuya ekhaya kusasele umnyaka wonkhe lokubhekeke ngiwucedze phesheya.

Emva kweminyaka lesikhombisa ngibuyile eMelika, ngagogodza ticu tami tebuDokotela eNyuvesi yePitoli. Noma yini ingenteka uma utetsemba futsi utimisele kusebenta ngemandla akho onkhe. Tidze tiganga wonkhe dvoye angandiza!

Intfo leyangisita kakhulu nje mine kutsi ngitetsembe ngisesemncane kabi bekungukutsi babe bekabheke kutsi ngente yonkhe imisebenti leyentiwa bantfwana labanye labangakakhubateki, njengekwelusa tinkhomo netimbuti kanye nekuhlakula emasimi akitsi emmbila. Nasi-ke simanga setimanga, umngani wami lesibomjingi namkhotsane naye kulesigodzi akakhoni kuva etindlebeni. Nanobe singazange sisebentise lulwimi lwetandla kukhulumisana, besivana kahle kakhulu nje futsi sidlala ndzawonye njengabo bonkhe labanye bantfwana. Sasibumba tilwane netinyoni ngelubumba, sasibhukusha, sikleza etimbutini futsi sicanca nasetihlahleni.Ngako-ke nanobe bengingaboni, nemngani wami angakhoni kuva, akuzange nje sekufike emcondvweni wami kutsi leti tintfo tasenta saba ngephasi kwalabanye bantfu.

Nga-2008 ngangenela kuyowusebenta eTiko leMfundvo yeSisekelo kucondzisa ligumbi lakaKha Ri Gude umkhankhaso wekufundza nekubhala. Lomkhankhaso uhlose kufinyelela ku-3,5 wetigidzi tebantfu labadzala baseNingizimu Afrika kutsi bacecesheke kufundza nekubhala. Mine-ke ligumbi lakami lengamele kufundzisa bantfu labadzala labangaboni kufundza ngeBreyili. Asikhoni kusebentisa emehlo etfu kufundza, ngako-ke sisebentisa iminwe yetfu!

Ngajabula ngagidza ngedvwa nga-2013 nangicokwa kutsi ngibe nguSolwati-Phini eNyuvesi yaseNingizimu Afrika. Kulesikhundla sami lesisha ngibhekeke kucecesha bothishela kufundzisa bantfwana labakhubatekile. Ave kumnandzi kuba sendzaweni lapho ukhona kusita labanye.

Umlayeto wami kubantfu labasha kutsi umuntfu afundze ngawo onkhe emandla akhe asesesikolweni. Angacali nje atsatse letikhatsi tebulukhuni kumbe kwephuka kwemoya kumcindzetele phasi. Sonkhe sinelilungelo lekuba nemaphupho etfu, lesidzinga kukwenta nje kutsi sisebente ngekutikhandla kuwafeza lawo maphupho!

Lusuku:



Gcwalisa kutsi kwentekani emphilweni yaProf Obert Maguvhe kuleminyaka. Buyela emuva ufundze umlandvomphilo wakhe futsi uma sewuyikhohliwe imininingwane leminye. Kungahle kudzingeke kutsi ubale kahle iminyaka uma ingakaniketwa endzabeni.

Umnyaka	Lokwenteka
1973	
1987	
1991	
1997	
2004	
2008	
2013	
Mlayeto muni lomcoka lawengcisela kubantfu bonkhe labasha?	

Umbhalomphilo yindzaba umuntfu layibhalile yena lucobo ngemphilo yakhe ngco. Umbhalomlandvo wona-ke ubhalwa ngulomunye umuntfu ngalomunye eceleni. Lona mbhalomphilo-ke lowabhalelwa wena ubhalwa nguye matfupha Obert.





Yini iBreyili?
IBreyili luhlelo lolusetjentiswa bantfu labangaboni kufundza nekubhala, basebentisa iminwe yabo. Luhlavu ngalunye lwe-alifabhethi lumelelwe yiphethini letsite yemachuzu laphakeme, labawatsintsako futsi baweve ngetinhlokwana teminwe yabo. Lelithebula ngentasi likukhombisa kutsi ibukeka kanjani i-alifabhethi yeBreyili.



A	B	C	D	E	F	G	H	I
J	K	L	M	N	O	P	Q	R
S	T	U	V	W	X	Y	Z	

Bhala ligama lakho ngeBreyili. Beka tinhlavu teligama lakho eluheleni lolungephasi bese ukopa emacashata eluhlavu ngalunye eluheleni lolusetulu.

TEACHER: Sign Date

Sibuka lulwimi



Tento

Condzanisa tento netitfombe letingito. Faka inombolo yesitfombe eceleni kwesento lesingiso. Ungacali usebentise sento kwengca lihlandla linye.

- [ ] pheka
- [ ] yenta
- [ ] natsa
- [ ] shayela
- [ ] dlani
- [ ] hamba
- [ ] nika
- [ ] tsandza
- [ ] lalela
- [ ] hlala
- [ ] dlala
- [ ] fundza
- [ ] khuluma
- [ ] bhaka
- [ ] bukela
- [ ] yembatsa
- [ ] gibela
- [ ] cima

1 efulethini



2 libhayisikili



3 silwane-mafuywa



4 likhekhe



5 iJalimane



6 iVW



7 liphephandzaba

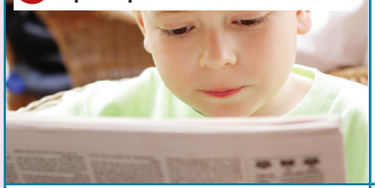

8 iwayilesi



9 efilimini

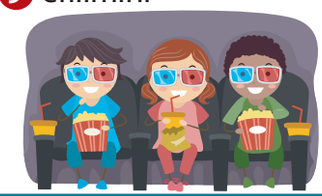

10 mabonakudze



11 emakhandlela



12 ithenisi



13 isangweji



14 likhofi



15 kudla lokungenamphilo



16 sidlo sakusihlwa



17 umsebenti wesikolo

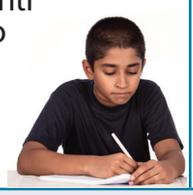

18 emagogosi



Lusuku:

Imishwana-sento

Imishwana-sento kushiwo tento nemagama lasitako njengalawa **cishe, funa, hleze, ngahle, vele.**

Dvwebela tento kulemisho bese ubiyela emagama lasita tento.

Mine cishe ngiyamlindza Ana.
Ibhasi yesikolo hleze iyeta.
Libhayisikili lami vele beliboshelwe esihlahleni.
Jwana phindze uyalidla lihhabula.
Bantfwana batawudlala njalo epaki.
Ikhayithi yami ngahle iphephuke iye etulu.
Likilasi letfu lingahle lihambe liye ezu.

Imishwana-bito

Imishwana-bito sicumbi semagama lesisebenta njengelibito emshweni.

Jwana uye edolobheni. (Jwana libito.)

Umnaketfu lomkhulu uye edolobheni. (Umnaketfu lomkhulu ngumushwana-bito.)

Dvwebela imishwana-bito kulemisho.

Dzadzewetfu lomncane uyakhasa.
Umnaketfu lomncane bekanelidzili.
Indlu lenkhulu beyisha.
Intfombi lendzala iguce yakolobha siyilo sayo.
Timbali tami letinhle tibuniswe lilanga.
Libhayisikili lami lelidzala lebiwe.
Intsaba lendze beyimbonywe lifu.

Asikhulume

Sitijabulisa ngabomcondvo-phica

Fundza labomcondvo-phica bese ucoca ngetinchazelo tabo letimbili.

Thandiwe wetfwele kamatima.

Sisi usindzile endlini itolo.
Yena usindzile engotini yemoto.

Busi ulibala kubala utakute aphicwe tibalo

Unesibindzi nangu umuntfu ate adle sonkhe lesibindzi sebantfu!

Wamtsela ngemvula yetinyembeti kantsi akuvakali kutsi utsini iyayidliva imvula ngaphandle.

LIBALA LAKHE LIHLE WAKHEKE KAHLE LOMUTI UHAMBISANA NAMAKOTI WAKHONA WELIBALA LELIMHLOPHE BHA.

Kute emanti lanikwa bantfwana lapha sekusele kudla kwalabadzala kuphela

Uyatikhumbula letinongo tenkhulumo?

Singatsekiso

Singatsekiso sicatsanisa tintfo letimbili ngekutsi intfo lenye ingulenye. Asisebentisi bonjenga noma fanana ne.

Sibonelo: Unenhlitiyo yeligolide.

Imphindzankhamisa

Emagama lanabonkhamisa labaphindziwe asetjentiswa kulingisela noma kuphindza umsindvo wentfo lobhala ngayo noma kuveta simo.

Sibonelo: Luhuma kuphi lukhuni?

TEACHER: Sign _____ Date _____

Makhavane, kati wetimanga



Ase sifundze

Fundza lenkondlo *Makhavane kati wetimanga*. Yetfula umdlalo mbukiso walenkondlo kukhombisa tindlela tetimanga telikati.

- Biyela emagama labomsindvofana enkondlweni.
- Funa emagama lacindzetelwe embhalweni. Bhala phasi tinchazelo tawo ebhokisini emhlubulweni wenkondlo.



Makhavane, kati wetimanga

Makhavane ng'kati wetimanga, simbita 'dladla s'bhacile –
Phela lo, **ngumphetsa kuboSidlani** labakhona **kuphamba** umtsetfo.
Nguphunyuka-bamvimbile boDalawane boFecele neLusweti, ukhalisa takaMetro neLuphiko loLubhacile:
Ngoba nabafika esidlekeni selicala – *Makhavane akekho lapho!*

Makhavane, Makhavane, kamukho lofana naMakhavane,
Sewephule yonkhe imitseshwana yakantfu, wephula ngisho nemtsetfo **wendalo wekucindzetela, igravithi**.
Emandl' akhe ekuntanta emoyeni ashiya ngisho nancedze akhamisile,
kodvwa nawufika esidlekeni selicala – *Makhavane akekho lapho!*
Ungamhlwaya phas'embedze, umfune nasemoyeni lombala –
kodvwa ngikutjela kanye, phindze ngisho futsi, *Makhavane akekho lapho!*

Makhavane, kati lobubendze, utse nklwi ngebudze, kantsi uncama;
Ungambona nje achamuka, phela emehlo akhe **tingobho**.
Simongo sona sinemifantsa lemidze ngekucabanga, inhloko ungatsi **yindishi imbonyiwe**;
Lijazi lakhe selaba tintfuli nje nge**kunganakwa**, emadzevu lamadze emahlikilili.
Ujikitisa inhloko iya le nale, ahamba **njengenyoka**
Kodvwa nawucabanga kutsi uyacobhota butfongo, ungatiyengi, uvuke ngo!



Lusuku:





Makhavane, Makhavane, akekho lofana naMakhavane,
Phela **sigebengu sesigelekece** sakati, ishishi ye**tidlova**.
Ungamkhandza emikhondvweni yetindledlana, ungamtfola
enkhabeni-dolobha –
kodvwa uma sidleke selicala sesitfolakele, chubeka ufune
Makhavane akekho lapho!

Unesitfunti uyahlonipheka. (Batsi ukhohlakele kabi emadayizini.)
Tinkhomba-minwe takhe ngeke sewutitfole emafayeleni
akaDalawane nabofokisi.
Nase sisefo **sihlwitfwe ngelutwane**, kumbe libhokisi
lebumengemenge **lidutjuliwe**
Noma nakwenteka lubisi lunyamalele, noma-ke licatsa lagogo **selebiwe**,
Noma sitsi lifasitelo lendlu lephukile, netibambo talo **tahhohloka** lomphelo –
Kunesimanga setimanga lapho! *Makhavane akekho lapho!*

Makhavane, Makhavane, akekho lofana naMakhavane,
Akuzange nje sekube neLikati lelicwebe **inkhohliso nebuncwasimende** lobunje.
Njalo unelivika-ngaye kumbe nalelinye noma mabili ngetulu:
Noma sigameko senteke nini –
MAKHAVANE BEKANGEKHO LAPHO!
Bahambe batsi bonkhe bokati betento letimbi
batiwa kakhulu
(Ngisho boMangobe, ngisho boNziphomaklwebha)
Abasilutfo nje, ngaphandle kwekuba tingijimi tanali likati, leli njalo-nje,
Libayisa enhla nasentasi; etulu naphasi: Phunyuka-bamvimbile wansukunsuku!

Makhavane, Makhavane, akekho lofana naMakhavane,
Phela sigebengu sesigelece sakati, **ishishi yetidlova**,
Ungamkhandza emikhondvweni yetindledlana,
ungamtfola **enkhabeni-dolobha**
kodvwa uma sidleke selicala sesitfolakele chubeka ufune Makhavane
Makhavane, Makhavane, Makhavane –

Uma sidleke selicala sesitfolakele, chubeka ucinge Makhavane akekho lapho!
yaTS Elliot (ihlela-hleliwe)

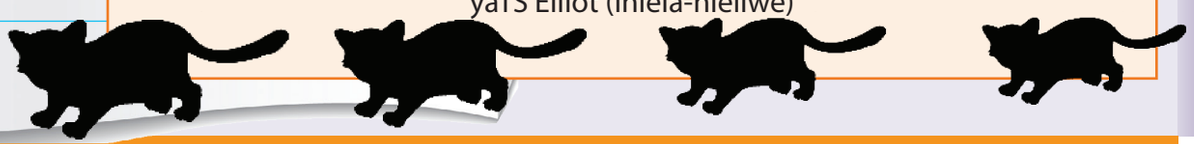

TEACHER: Sign _____ Date _____

Kucabanga ngakati wetimanga



Ase sifundze

Fundza lenkondlo aphimisele bese ucoca ngekuchazwa kwelikati. Ngusiphi kuletitfombe lesimelele Makhavane?



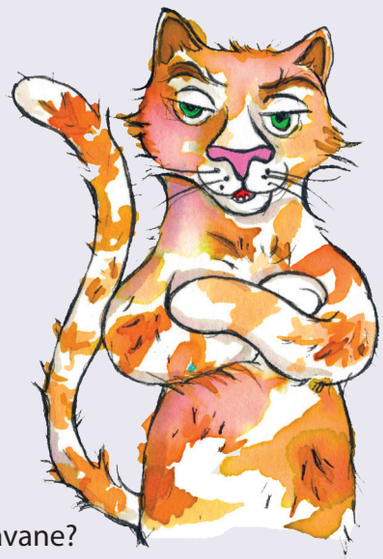



Asibhale

Nguyiphi imisho enkondlweni lekutjela kutsi bekabukeka njani Makhavane?

Yini, ngenchazelo yaMakhavane, lesitjela kutsi unemcondvo lokhaliphile?

Kusho kutsini kutsi “Phunyuka-bamvimbile wansukunsuku”?

Kungani likati libitwa ngekutsi ngu “dladla s’bhacile”?

Sonkondlo usebentisa sentasamuntfu nakachaza Makhavane amniketa timphawu temuntfu. Ngutiphi timphawu temuntfu latsi lelikati linato?

Lusuku:



Nyalo-ke bhala inkondlo yakakho ngesilwane lesihlakaniphe lokucakile. Chaza timphawu talesilwane. Yini lesiyentako kukhomba kutsi sihlakaniphile? Cocani ngalesilwane ecenjini lakho. Bhala phasi emagama lachaza lesilwane. Chubeka wengete emagama latimphindza-msindvo nemagama lose vele unawo. Sebentisa lamagama kukusita kubhala inkondlo yakho. Sebentisa emagama labomsindvofana ekugcineni kwaloyo naloyo wemigca-maphahla. Bhala luhlaka ephepheni lekutilungiselela embi kwekube ubhale inkondlo yakho encwadzini yakho.



Yenta umdvwebo kukhombisa inkondlo yakho

Sigcoko Bovana neMphisi



Ase sifundze

Linyenti letfu liyayati indzaba yaSigcoko Bovana neMphisi.

Indzima sicumbi semigca ngenkondlo. Letinye tinkondlo tiba nendzima yinye, letinye tiba natinyenti. Tingaki tindzima letikhona kulenkondlo?

Fundzani lenkondlo niphimisele njengelicembu. Nitawubona kutsi inekufana nalenganekwane, ngaphandle nje kwekutsi sonkondlo ugucugucule indzaba kukhombisa kutsi intfombatana iyativikela matfupha emphisini.



Kutsite-nje Mphisi nakacala eva
Kutsi yena angatsandza kutfola **lesimnandzi** sidlo,
Wabamba indlela wayowunconcotsa emnyango kaGogo-ngiphuphutse.
Utse uvula sivalo Gogo-ngiphuphutse, wabona
Lacijile lamhlophe ematinyo, isinate **lokubi-bi**,
Wase Mphisi-kamphisi uyatincengisa, "Ngicela kungena tsine?"
Nebakitsi Gogo-lakhe waveva kwemhlanga,
"Hhawu mine, utangidla!" sekatililela.
Bekacinise mbamba.

Shwamp shwampu wammita ngatsamo linye.
Kodvwa Gogo-lakhe bekamncane acine nko,
Wase Mphisi-kamphisi uyatililela, "Ewu yindlala yodvwa le!
Ngisengakacali kuvisisa
Kutsi sengisitfolile lesimnandzi sidlo!"
Wagijima likhishi lonkhe aklewula,
"Kufute ngitfole lokunye futsi noma ngatsi ngiya**hhewula**!"

Lapho waveta lakesabekako ematinyo, **watsi sina**,
"Ngimi lo, ngima la noma, sekusele wekugcina
Ate Nkhosatana Sigcoko Bovana
Abuye ekuhambeni nebuswana lobumphofana."

Wangena ntfombatanyana amuhle abovana.
Wema nsi. Wahlahla emehlo. Wase utsi,

"Hawu waba netindlebe emahwandza, Gogo-ngiphuphutse?"

"Ngitokuva kahle mtukulu wami," kuphendvula Mphisi.

Yahlala yamgcolotela yamamatseka.
Yacabanga, kudla kwami loku nakanjani kutakwenteka.
Nangicatsanisa nalamashwayi aGogo-lakhe,
Utaba mnandzi-nandzi kwengca gogwana **wakhe**.
Asuke Nkhosatana Sigcoko Bovana advumise atsi, "kodvwa Gogo-ngiphuphutse, maye lihle bo

lijazi lakho leboya; uswenke uyantfonsa."
"Uyona mani!"kukhala Mphisi.
"Awusakhoni yini kukhumbula
Kungitjela kutsi nginematinyo tingcavula?
Hhayi-ke, noma yini loyishoko,
Ngitakushwabudzela ngisho nenhloko."
Ntfombatanya amamatseke. Libhande lelimnyama lakhe liwe.

Asho aganklaya imphisi ngekarati levutsiwe.
Wacondzisalunyawo enhloko yesilo ngco,
Kabili katsatfu; gankla yafa yalala
ngebuso mbo.

Engca emavikana, ngaya ehlatsini,
Nangu naNkhosatana Sigcokwana
Bovana emtfuntini.

Kodvwa ingucuko lengaka! Kute sasigcoko lesibovana,
Kute sakumbonya wena nhloko ngelidukwana.
Masinyane ngatsi, "Sawubona, sita-ke ucaphelisise;
Sikhumba-boya sami sebumphisi usibukisise."

yaRoald Dahl (ihlela-hleliwe)





Asibhale

Ngutiphi tincenye talenkondlo letinekufana nenganekwane ya*Sigcoko Bovana?*

Siphetfo salenkondlo ngabe sehluke njani esiphetfweni senganekwane? (Itivikela kanjani intfombatana?)

Sati njani kutsi sonkondlo wadibana naSigcoko Bovana? (Bukisisa indzima yekugcina yalenkondlo.)



Silinganiso mdlalo

Yentani silinganiso mdlalo salenkondlo. Nitawudzinga labalingisi labalandzelako: Sigcoko Bovana, gogo, imphisi nasonkondlo.

Tilandzelo



Ase sifundze

Fundza tilandzelo bese uphendvula imibuto.



Naliya naliya liyowushona ejikeni make
Ekhabo Mgidzi ekhaboSeneliso
Tinja ting'khonkhotsa tingangilumi
Tingibona longinje-nginje
Nginganangubo
Ingubo yam' yasal'eNokwane
IseNokwane nje iseNokwane
Tinja takhona tinetidvwaba
Timbuti takhona tinemchele-chele!

Yelobhalaza!

Wentelani?

Kuba mnandzi

Kants' umuhlophe

Wo lasha! Lasha

Wo khamu! Khamu!





Lela lifu lela Mantentekazana

Ngitamtjela babe Mantentekazana

Alishaya shaye Mantentekazana

Ngendvukwana yakhe Mantentekazana

Emagiligombo Mantentekazana

Hho bhekani phasi bhekani phasi

Hho bhekani phasi bhekani etulu

Lusuku:

Asibhale

Mingaki imigca yesilandzelo ngasinye?

Nguyiphi imigca lenekuphindvwa kwemagama esilandzelweni sekugcina?

Akuyiphi imigca emagama laphindziwe esilandzelweni sekucala?

Umugca 1	Umugca 2	Umugca 3	Umugca 4	Umugca 5

Asibhale

Nyalo-ke bhala sakakho silandzelo, ungacala kanje:

Leya nkhanyeti ibona mine, ibona live

Nyalo-ke yenta luhla lwemagama latimphindza-msindvo teligama lekugcina emgceni wekucala – kulesilandzelo nje, ngu wena. Luhla lwemagama latimphindza-msindvo lungaba nalawa: sive, buve, niketa, uve, nive, tive njll.



Asibhale

Yetama loku usebentisa emagama latimphindza-msindvo ta "Buyile".

Ungasebentisa emagama lafana nalawa fuyile, phuyile, bekile, busile ungachubeka utsi.



Kwakunentfombatana ligama nguBuyile

Sitijabulisa ngenkondlo





Wake wayibona nje i-igwana?

Ivakala kanjani nawuyitsintsa?

Ibukeka njani nje?



Ngiyahamba-hamba
ne-igwana yami

Nakwenyuka kushisa kudubula;
ngale kwemashumi
lasiphohlongo-nanhlanu
i-igwana yami ibukeka shengatsi
iyacatuluka iphila futsi kwesihlanu.

Sigijimela etihlabatsini telugu
mine ne-igwana yami
igcumela kulami lihlombe
sihamba-hambe elugwini lwami …

Uma usibona umangala simanga
mine ne-igwana yami
sitishukumisa imisipha
phasi elugwini lwakho nami,

Bate bolondzaba katibutwa
bashayele takaDalawane
batsi nasi simanga sendzaba
ngidvonsa ingwenya kantsi isilwane.

Nguletinsimbi emgogodleni letimenta
aswace kakhudlwana
noko naye nawumkitata
ugigitsekisa kwemntfwana.

Sengiyati kutsi sengiso sikhatsi-ke
i-igwana yami seyilungele kulala
nayifaka tembatfo tebusuku
inhloko emcamelweni icambalala.

Ngisahamba-hamba
neyami i-igwana

Neyami i-igwana….
nesami sibungwana
newami katana
newami umdlwanyana
neyami ihhontjana
neyami imbutana….
ngimi ngisahamba-hamba
neyami ingwenyana,
i-igwana….

yaBrian Moses

Lusuku:



Asibhale Condzanisa lamagama nenchazelo lefanele. Shano emabito etilwane ulalele imisindvo.

sibungwana	kufana nengwenya kodvwa kunesiphumulo lesifisha
katana	ingulube lencane
umdlwanyana	lizinyane noma imbuti lencane ngesitfombo
ihhontjana	mangobe lomncane ngeminyaka noma ngesitfombo
imbutana	inja leseyincane
ingwenyana	kuyabukutela kuncane kungaba sekudleni lokubolile

Inhlangano yakaMhlab'uHlangene (i-UN) ufake ema- igwana eluhleni lwayo lwetilwane letisebucayini

22 INdlovulenkhulu 2010 –

Luhlelo lweNdalo lwakaMhlab' uHlangene (i-UNEP) lufaka tinyentana tilwane letihuma ngesisu eluhleni lwayo lwetilwane letisebucayini lwekutsengiselana. Inhloso yaloluhla kuvimba bantfu mhlaba wonkhe kutsengiselana Titilwane letisengotini yekunyamalala.

Tine tinhlobo tema-igwana tafakwa kuloluhla. Ema-igwana lavikelwe ayabanjwa atsengiselwe bantfu , kakhulukati kulela laseYurophu naseMelika, lapho kunebantfu labafuna kuwafuya njengetilwane-mafuywa letingakavami. Kufaka luhlobo-silwane lwe-igwana eluhleni kusho kutsi bohulumende kufute basukumise umtsetfo wekutsengiselana ngaletilwane.



Asibhale Fundza lenkondlo ngekucophelela bese uphendvula lemibuto.

Ucabanga kutsi sonkondlo bekavele ahamba ne-igwana yakhe noma umane unandzisa inkondlo nje kuhlekisa? Kungani usho njalo?
Sonkondlo ukhuluma ngemazinga ekushisa labo 85°F. Liyini lelizinga lekushisa ngeSelishiyasi?
Kungani ucabanga kutsi bantfu bangahle bacabange kutsi i-igwana yingwenyana?
Wena ungamangala nje kubona umuntfu ahambisa silwane-mafuywa sakhe se-igwana bavakavakasha? Kungani?
Wena ungawashayela emaphoyisa nawubona intfo lenje? Kungani?
Yini emagama latimphindza-msindvo kulenkondlo? Shano emaphahla lamane emagama latimphindza-msindvo.

TEACHER: Sign _____ Date _____

Ngumnyaka lomusha



Ase sifundze Fundza lenkondlo.

Halala! Halala! Lilanga leMnyaka lomusha



Halala! Halala! Lilanga leMnyaka Lomusha!

Lilanga lesicala ngalo umnyaka lomusha mbuluka sicale kabusha.

Ngako-ke kulomnyaka ngincume kuba yikhangaru.

Mhlawumbe ngingafundza kundiza nje, mhlawumbe kuhamba ngibhukule etindvongeni, mhlawumbe ngingabonakali ngeliso, kumbe ngigibele ligagasi lemabhudlo ngintjwize.

Ngitatenta ilasitiki ngitifundzise kuncipha.

Ngitawugucuka ngifane nemanti bese ngititsela esinkini.

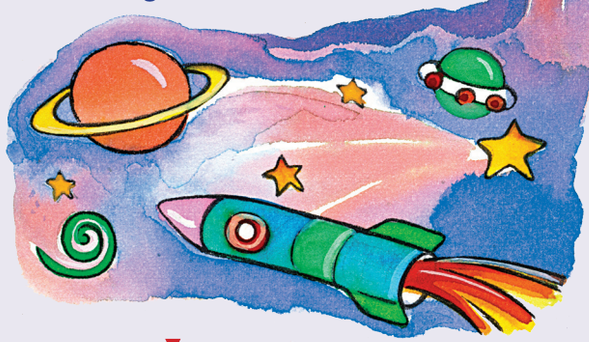

Ngitawuvakashela letinye tindzawo emkhatsini ngidibane netakhamuti takamkhatsi indathane.

Ngitawuvakashela kudze le emandvulo ngigibele gagajane.

Maye nginetinhlelo letinyenti letimangalisako bo.

Ngiyacala khona manje.

Kunjalo, lona kutaba ngumnyaka lomuhle kuyo yonkhe.

Halala! Lusuku lweMnyaka Lomusha!

yaKen Nesbitt

Lusuku:

Nginga		
fundza umbhalo loteka indzaba		
khuluma kabanti ngemibuto lephatselene nembhalo lolandzako		
khuluma kabanti ngesiphetfo sendzaba lesifanele		
nta silinganiso semdlalo wesiphetfo sendzaba ngiwetfule ekilasini		
bhala tiphetfo letehlukene tendzaba		
bhala umbhalo wedayari kube ngimi umteki wendzaba		
sebentisa umcondvo lophikako		
bhala indzaba noma inganekwane ngibuke balingisi, sakhiwo, sibekandzaba netigigaba.		
condzanisa imisho yesisusa nemphumela		
sebentisa tihlanganiso		
bhala indzima lechazako		
fundza umbhalomphilo		
khomba tento, tandziso naletinye takhi		
khuluma kabanti ngetinchazelo tabomcondvo-phica		
fundza inkondlo		
nta silinganiso senkondlo		
khomba emagama lanemphindzamsindvo enkondlweni		
fundza inkondlo ngiphimisele		
khuluma kabanti ngenchazelo yemlingisi		
phendvula imibuto lephatselene nenkondlo		
bhala inkondlo		
nta silinganiso mdlalo senkondlo		
fundza inkondlo ilimerikhi		
phendvula imibuto lephatselene nelimerikhi		
bhala ilimerikhi		
niketa tibonelo tetifananiso		
niketa tibonelo tetimphawu tenkondlo letehlukene (sib. singatsekiso)		
bhala incwadzi yemsebenti		

TEACHER: Sign Date

Ukhetsekile.
Umtimba wakho wonkhe ungulokhetsekile.
Umtimba wakho, wakho wedvwa!



KUTE lokumele akutsintse titfo temtimba letifihlekile.

Kumele utjele lomunye nangabe kukhona lokutsintsa titfo temtimba wakho letifihlekile.

Kumele utjele lomunye nangabe kukhona lokwentisa tintfo longatitsandzi.



Longamshayela akusite:

Inombolo yemphilo: 0861 322 322

Inombolo yeBantfwana: 0800 05 55 55

SAPS Inombolo lephutfumako: 10111

YeMaphoyisa eKucedza Bugebengu: 086 00 10111

Luhlangotsi lweKuvikela Bantfwana: 012 393 2359/2362/2363

Planet Mobile:

2. Cut out the planets. Attach a thin piece of string to each and hang them according to the correct number on the blue circle.



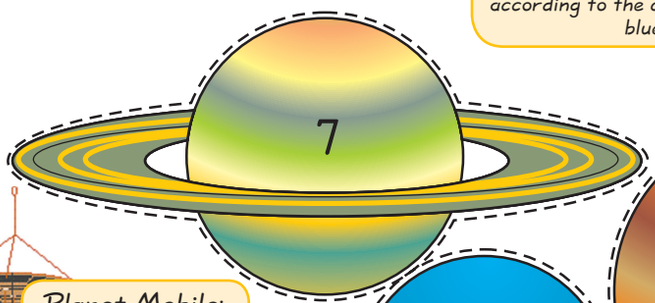

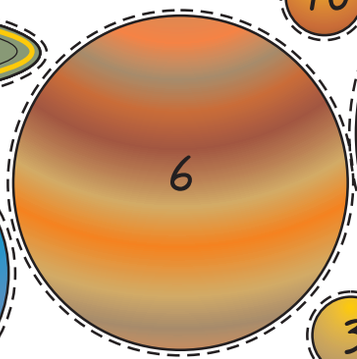

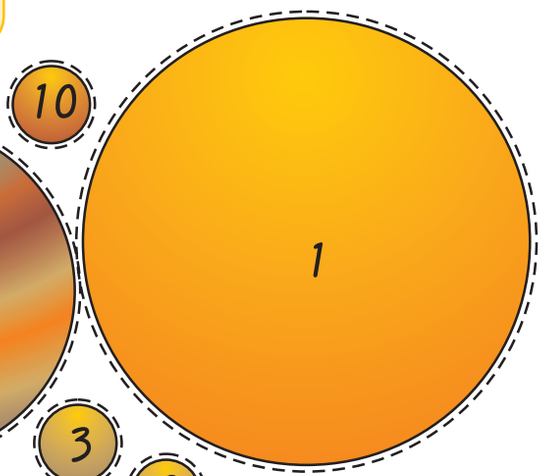

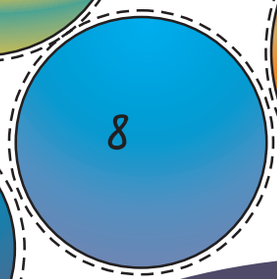

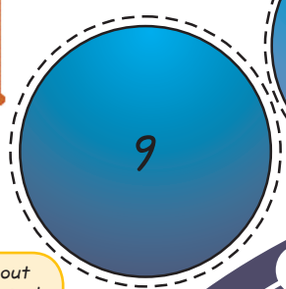





1. Cut out the blue circle and paste this on to a paper plate or a stiff piece of cardboard.

3. Hang your planet mobile from the roof.

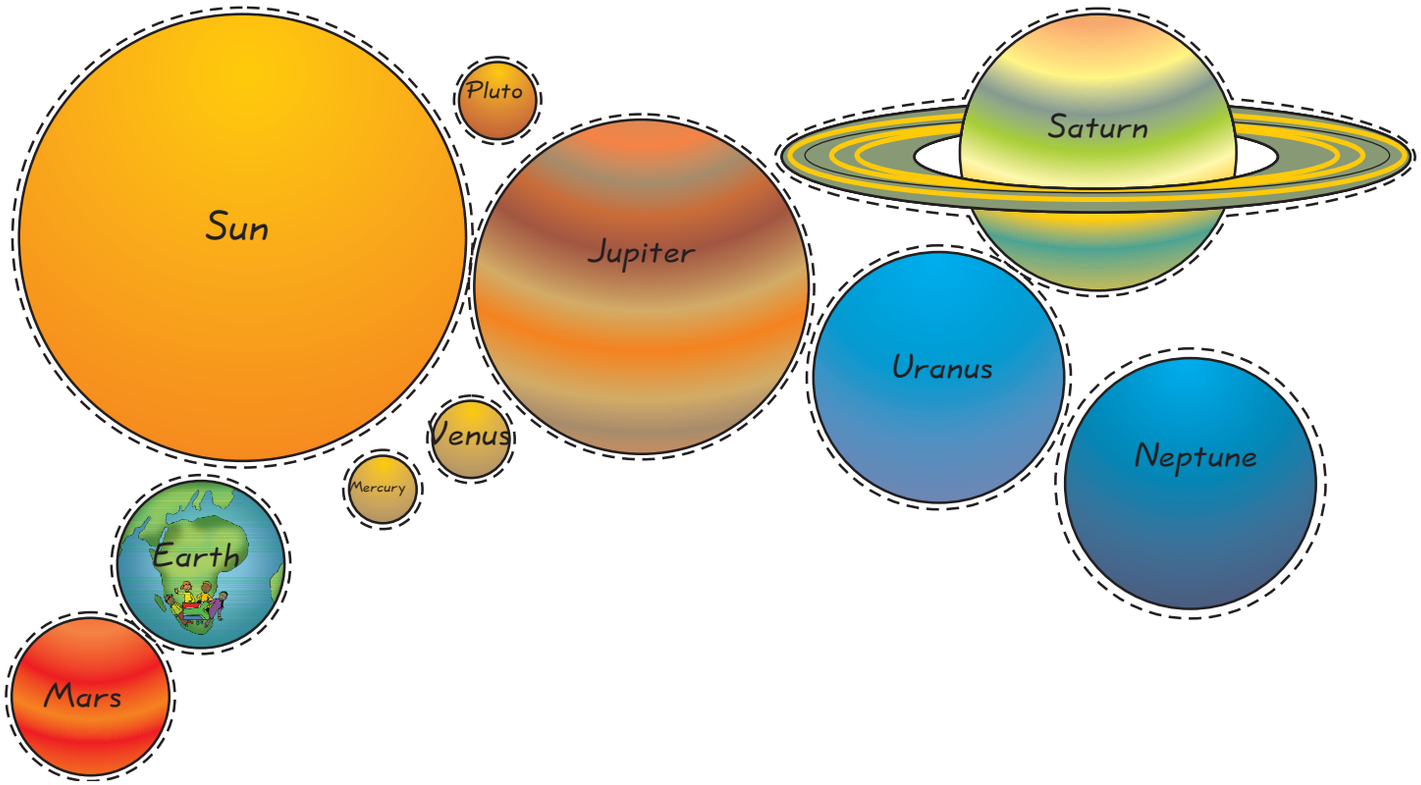
Sun
Pluto
Jupiter
Saturn
Uranus
Neptune
Venus
Mercury
Earth
Mars

Step 1: Cut all around on the black line

DEF

OPQR

Step 2: Fold on the dotted line

Step 3: Fold on the dotted line

Step 5: Cut off on the yellow line

ABC

STUV

Step 4: staple your book in the middle

KLMN

GHIJ

WXYZ

My Telephone and Address Book

This book belongs to:

_____