



Rainbow WORKBOOKS

SISWATI
GRADE R – BOOK 4
TERM 4
ISBN 978-1-4315-0730-6
9th Edition
THIS BOOK MAY NOT BE SOLD.



Aa Bb Cc Dd Ee Ff
Gg Hh Ii Jj Kk Ll Mm
Nn Oo Pp Qq Rr Ss Tt
Uu Vv Ww Xx Yy Zz
1 2 3 4 5 6 7 8 9 10

9 781431 507306

Kubuyeketiwe futsi kwahlelenjiswa ngekwema-CAPS

Libanga R



INCWADZI YEKUSEBENTELA 4

Ligama:

Likilasi:

basic education
Department:
Basic Education
REPUBLIC OF SOUTH AFRICA

INCWADZI NO

Incwadzi 4

Ithemu 4

Siswati Lit GrR Book 4 Cover.indd 3 2013-12-20 08:18:10 AM



Nkhskt. Angie Motshekga, iNdvuna yeMfundvo yeSisekelo.



UMnu Enver Surty, Liphini leNdvuna yeMfundvo yeSisekelo.

LeTincwadzi-tekusebentela takaRainbow (Libanga R) emnyakeni weSendvulelo tiyincenye yemasu netinhlelo teLitiko leTemfumdvo yeSisekelo kuhlomisa bantfwana besikolo beNingizimu Afrika ngemakhono esikolo. Luphenyo-njulo selukhombisile kutsi umnyaka ngamunye bantfwana labawucitsa benta imisebenti leshukumisa ingcondvo embi kwekucala Libanga 1, ibenta basebente kancono kabi esikolweni eminyakeni lelandzelako – sigaba sonkhe semfundvo lephansi nalephakeme. Ngako-ke, lomklamo wekubeka sisekelo lesicinile eBangeni R ucondzene naleto tinzuzo.

Luhlelo-mfundvo lweMkhakha weSisekelo lubheke kutsi bafundzi beLibanga R baniketwe ematfuba ekutfutfukisa emakhono abo esendvulela-kufundza, sendvulela-kubhala nesendvulela-tibalo, lubuye lwendlale kabanti emakhono labatawadzinga kuba nesisekelo lesisimeme semfundvo kute bakutfole kungesimatima kufundza eBangeni 1 kuya embili.

Ngako-ke, leTincwadzi-tekusebentela teLibanga R tihlose kusita bantfwana ekutfutfukiseni lamakhono kanye nelwatinjulo labataludzinga kwendlala sisekelo lesisimeme ekufundzeni kwabo. Tiyansinsa nje ngematfuba lavumela bantfwana bacije emakhono abo basalungela kungena sikolo emabangeni letako.

Ngembi kwekutsi bantfwana bafundziswe kahle kufundza, badzinga kucatfuliswa ngekutsi batfole kutsi yona incwadzi ibanjwa njani, emakhasi ayo aphenywa njani vele. Futsi badzinga kucondzisisa kutsi tincwadzi tisebenta kanjani. Badzinga kucondza budlelwane lobukhona emkhatsini wemagama netitfombe encwadzini babuye babone kutsi phela emagama lasekhasini akhiwe ngemisindvo futsi asho lokutsite. Kanjalo, ngembi kwekutsi bantfwana bafundze kubhala, kufute baceceshwe kuhanjiswa kwesandla nemisipha yaso, batowufundza kwakha bobunjwa bachubekele ekwakheni emagama. Lawa ngiwo ngco lamakhono lahloswe kuceceshwa nguleTincwadzi-tekusebentela.

Sonkhe siyati kutsi bantfwana abafundzi ngesivinini lesifanako. LeTincwadzi-tekusebentela teLibanga R tenta kukhonakale kutsi bothishela basebente ngesivinini semfundzi ngamunye kuye ngekuphiwa kwakhe kutsi nakunesidzingo, baye emuva nasembili ngencwadzi, balawulwa likhono nesimo semntfwana ngamunye. Lemisebenti itawubuye isite bothishela ekuboneni tihibe letivimbela bantfwana ekufundzeni kahle khona leti tihibe tingasonjululwa ngembi kwekutsi umntfwana angene esikolweni ebangeni lekucala.

Tincwadzi-tekusebentela tiyinhlanganisela yekufundzisa kufundza nekubhala, kubala nemakhono emphilo lokwetfulwe ngetingcikitsi letingema 20 kusetjentiswa tindlela letijabulisako naletihehako kudvonsa bafundzi labasakhula kutsi bente imisebenti. Siyetsemba kutsi bafundzi bakho batayitsakasela lemisebenti lekulencwadzi basakhula nekufundza sikolo, nanekutsi kwanawe njengathishela wabo utatitika kanye nabo ebunandzini lobuphetfwe ngulencwadzi.

Publiʂ ed by the Department of Baʂ c Eduɑ tion
222 Struben Street
Pretoria
South Afriɑ

© Department of Baʂ c Eduɑ tion
Ninth edition 2019

ISBN 978-1-4315-0730-6

The Department of Baʂ c Eduɑ tion has made eɑ ry effort to traɑ c o pʏ ight holders but if any haɑ been inadvertently overlooked the Department will be pleased to make the necessary arrangements at the first opportunity.

This book may not be sold.

Ase sihlabelele



Nkosi sikelel' iAfrika
Maluphakanyisw' uphondo lwayo,
Yizwa imithandazo yethu,
Nkosi sikelela, thina lusapho lwayo.

Morena boloka setjhaba sa heso,
O fedise dintwa le matshwenyeho,
O se boloke, O se boloke setjhaba sa heso,
Setjhaba sa South Afrika – South Afrika.

Uit die blou van onse hemel,
Uit die diepte van ons see,
Oor ons ewige gebergtes,
Waar die kranse antwoord gee,

Sounds the call to come together,
And united we shall stand,
Let us live and strive for freedom,
In South Africa our land.

Incwadzi

yeLibanga R

INHLANGANISELA

- Kufundza
- Kubala
- Emakhono eMphilo

ngesiSwati

1	Bogagajane	2
2	Tinyoni netilwane letihuma ngesisu	12
3	Tilwane tasendle	22
4	Temidlalo	32
5	Imigubho	42



Lemiyalo yetinsikwa ingemuva encwadzini.





Lencwadzi ya:



SISWATI

Incwadzi

4

Ithemu 4

Siswati Lit GrR Book 4.indd 1 2013-12-19 07:45:41 AM

Bogagajane

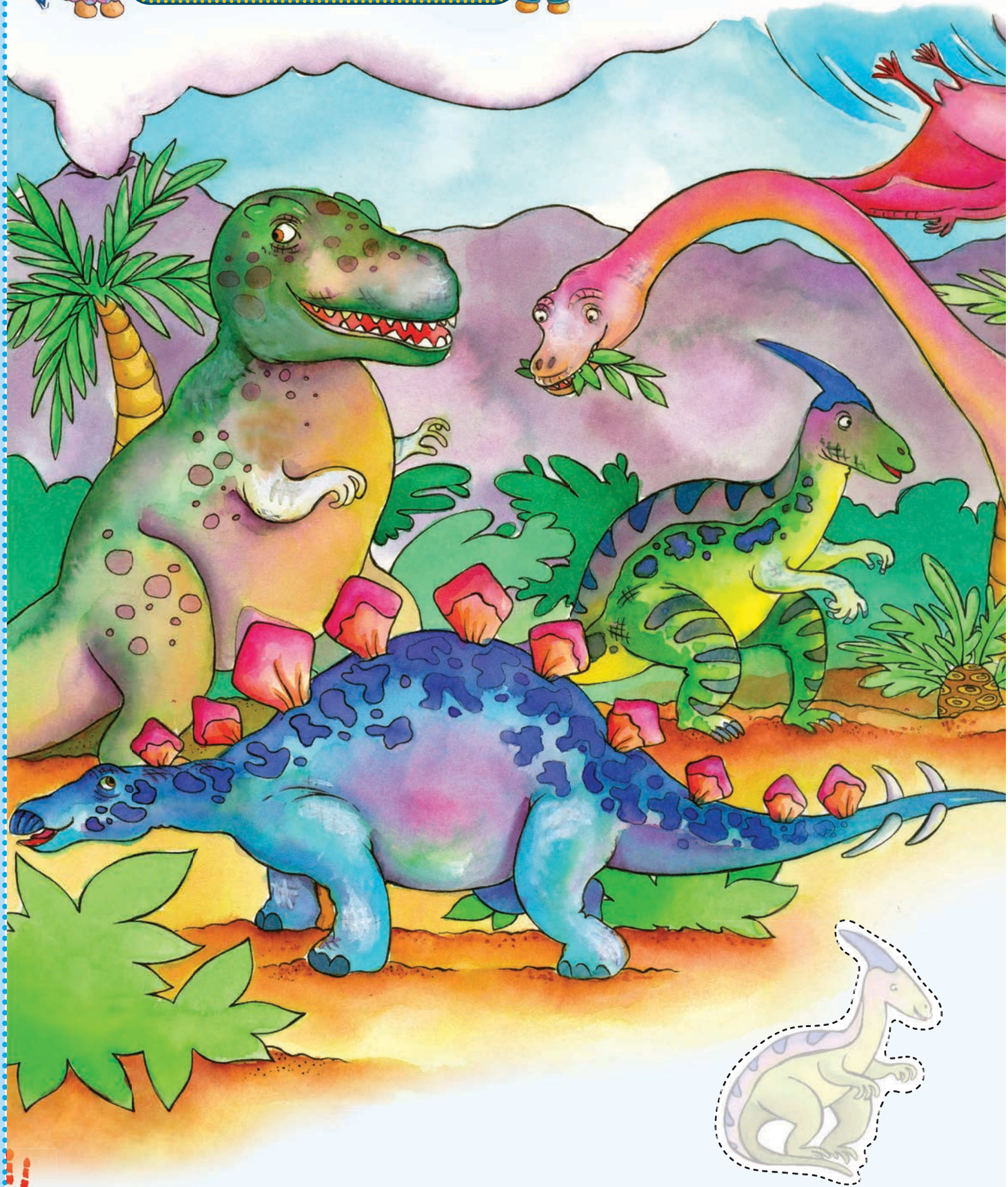

Siswati Lit GrR Book 4.indd 2 2013-12-19 07:46:00 AM

Namatsisela tinameko etikhaleni letifanele.

Asikhulume

Buka lesitfombe bese ucoca ngetinhlobo letehlukene tabogagajane.
Bebaphila njani bogagajane endvulo?

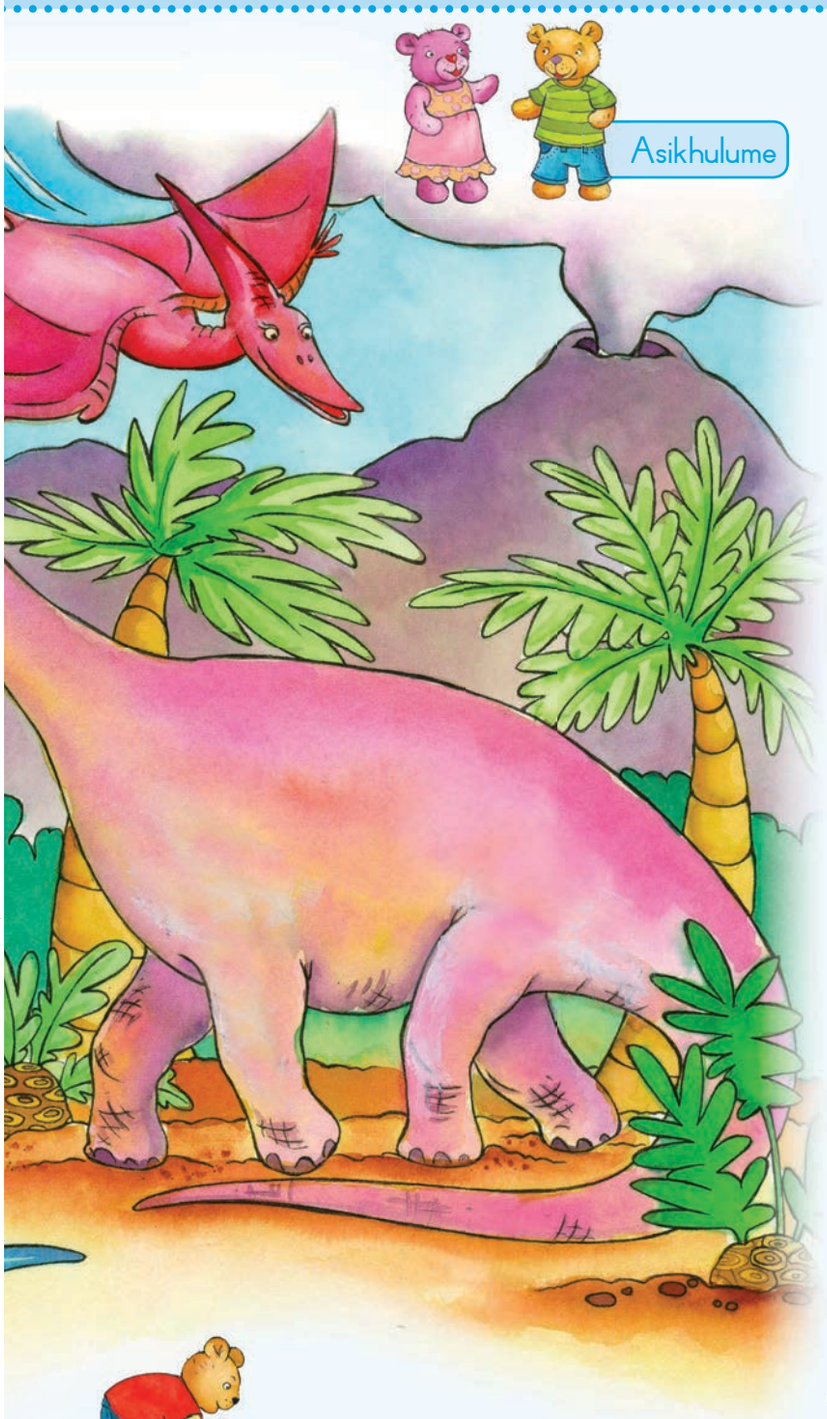

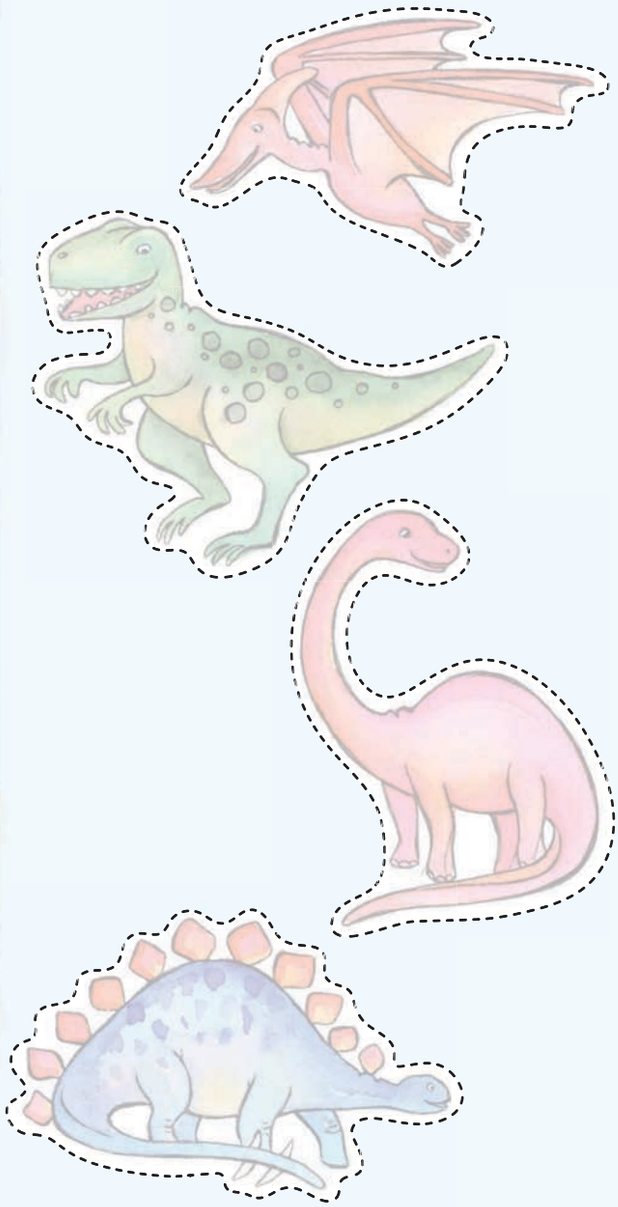

Ligama lami ngu:

Siswati Lit GrR Book 4.indd 3 2013-12-19 07:46:17 AM

1.1



Asibale Tsatsisa lenombolo bese ufaka umbala kulabobunjwa khona batokuba la-8 eluhlwini ngalunye.

8

8

8

8

8

Tifundzise lenombolo 8.

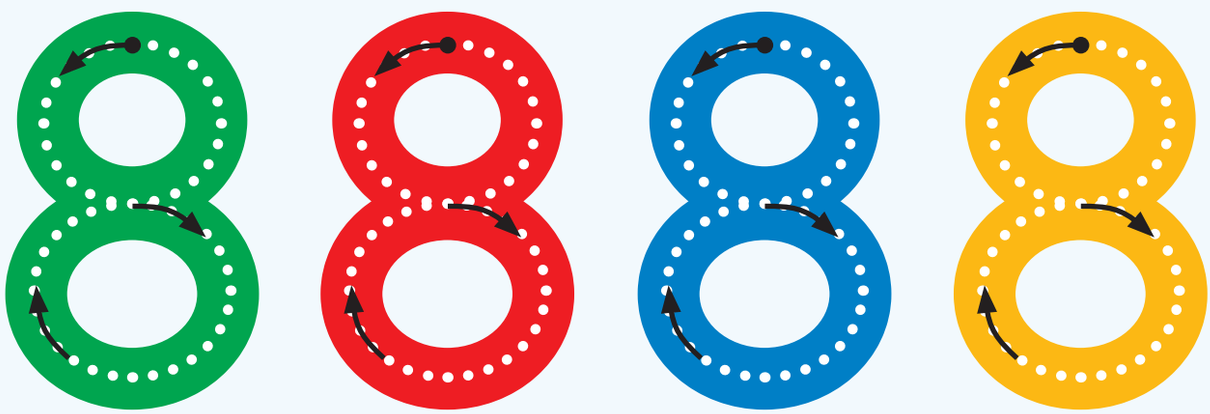

Siswati Lit GrR Book 4.indd 4 2013-12-19 07:46:19 AM

1.2

Asente loku

Sika lemphica kahle bese uyayihlanganisa.

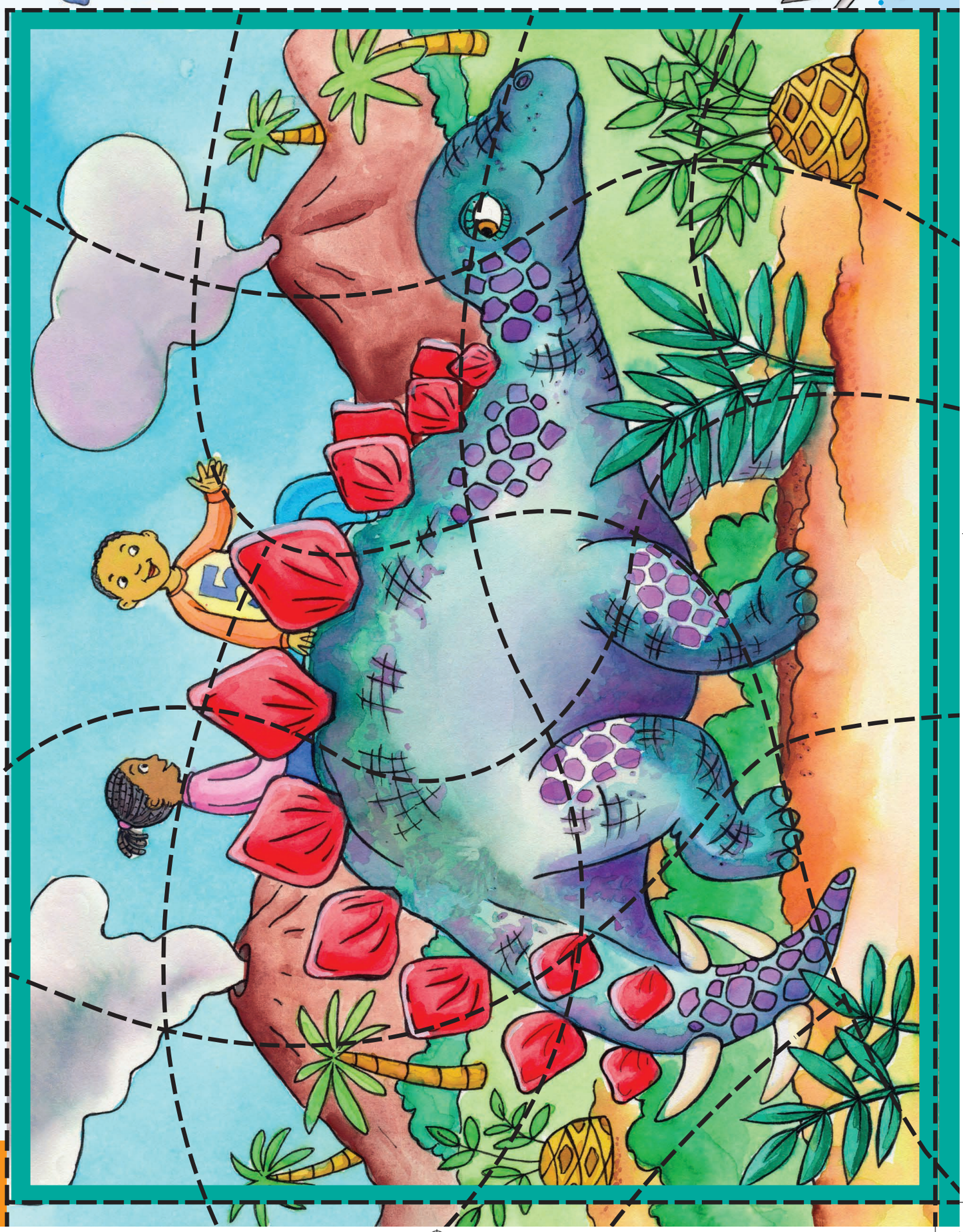

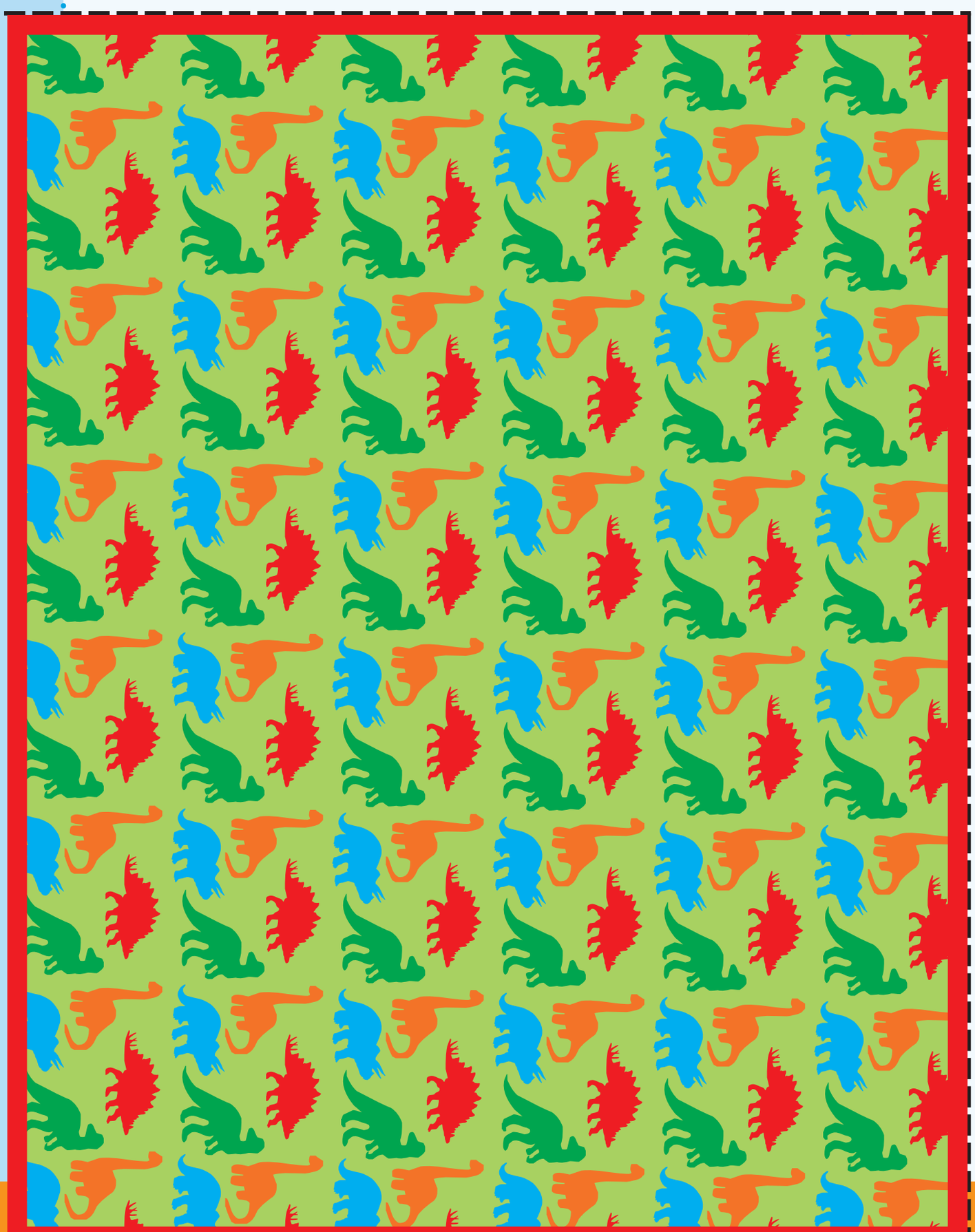

1.3

Asente loku

Hlanganisa emacashati kucedzela logagajane usebentisa imibala lesetinombolwe kupenda.



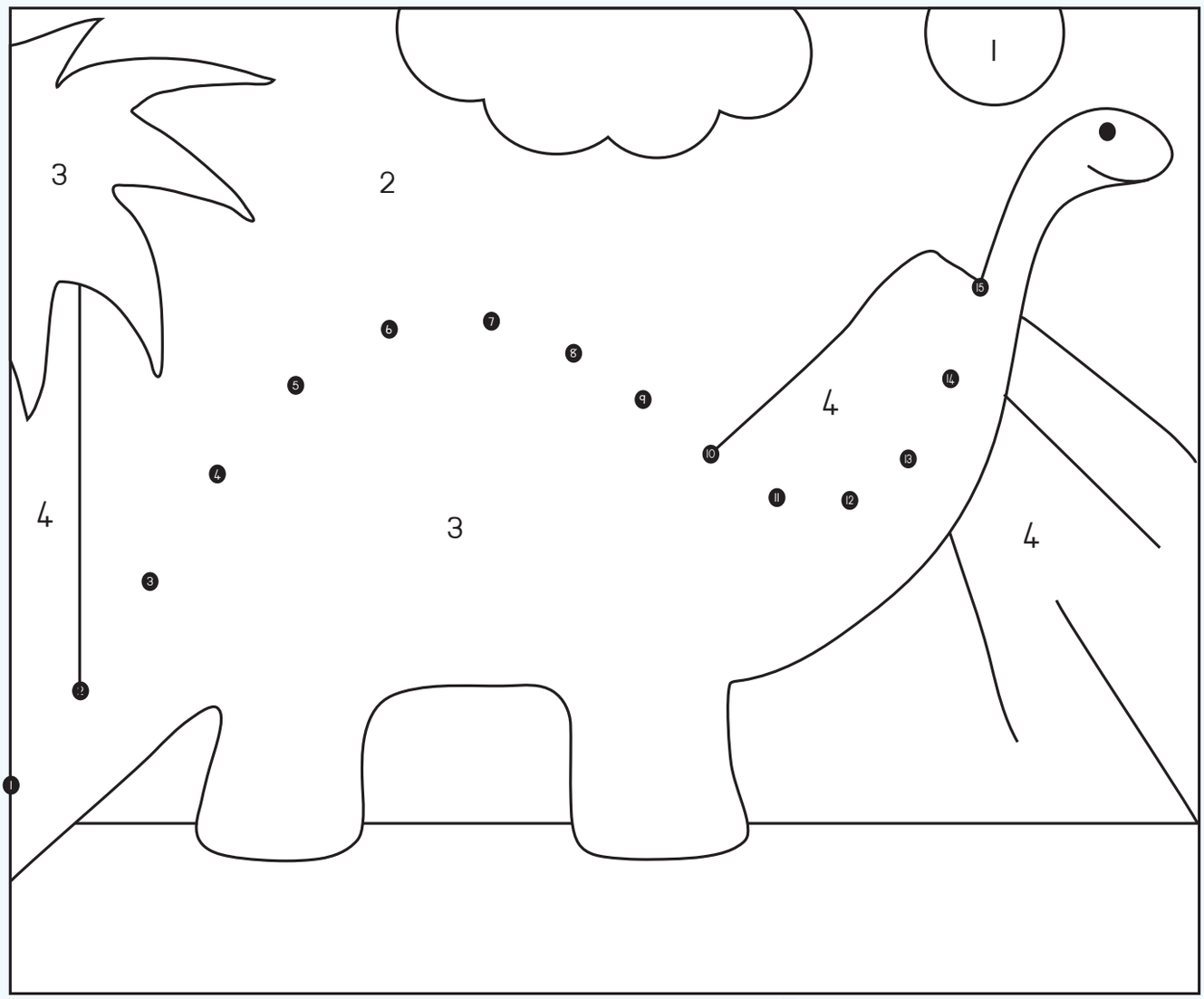

Asente loku

Sebentisa lokusikwako lokusukangemuva kwencwadzi kwakha gagajane. Utawudzinga Utawugoba lipuleti phephe emkhatsini wakhe umtimba. Utawubese unamatsisela inhloko, imilente nemsila.



Thishela: Sayina _____ Lusuku _____

Siswati Lit GrR Book 4.indd 7 2013-12-19 07:46:32 AM

1.4



Asibhale

h



hona

Landzelela luhlavu ngemunwe wakho bese usebentisa Likhilayoni. Cala ecashatini.

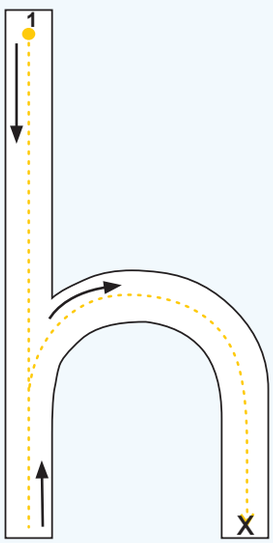

Tfola ubiyele luhlavu h ebhokisini.

k	h
b	h

Tsatsisa tinhlavu.

h h h h h

Siswati Lit GrR Book 4.indd 8 2013-12-19 07:46:38 AM



Asibhale Gcwalisa luhlavu h bese ulalela umsindvo nawuwaphimisela.

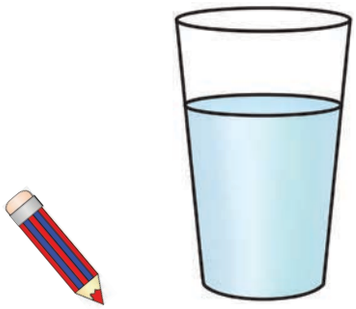

huba



hamba



lisaha



lihembe

Bhala ligama lakho bese unameka sinanyekwa semsebenti lomuhle.

Thishela: Sayina _____ Lusuku _____

Siswati Lit GrR Book 4.indd 9 2013-12-19 07:46:42 AM

1.6

Asikhulume

Buka lesitfombe bese ucoca ngalokubonako.
Satingani kutsi yintfwasahlobo?
Labantfwana bagcokeni? Tibukeka njani tilimo?

Namatsisela tinameko etikhaleni letifanele.

Yintfwasahlobo











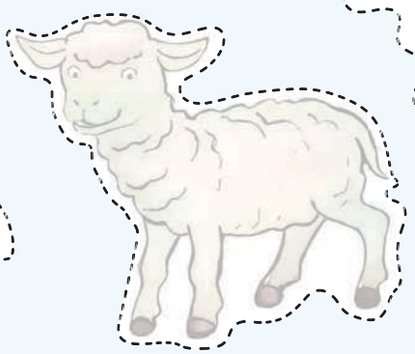

Siswati Lit GrR Book 4.indd 10 2013-12-19 07:46:53 AM

Ligama lami ngu:

Asibhale

Faka umbala kulesitfombe bese uyasho kutsi sikhatsi sini semnyaka.

Namatsisela tinameko tetimbali kucedzela sitfombe sakho.



Siswati Lit GrR Book 4.indd 11 2013-12-19 07:47:21 AM

2

Tinyoni netilwane letihuma ngesisu



Siswati Lit GrR Book 4.indd 12 2013-12-19 07:47:32 AM

Namatsisela tinameko etikhaleni letifanele.

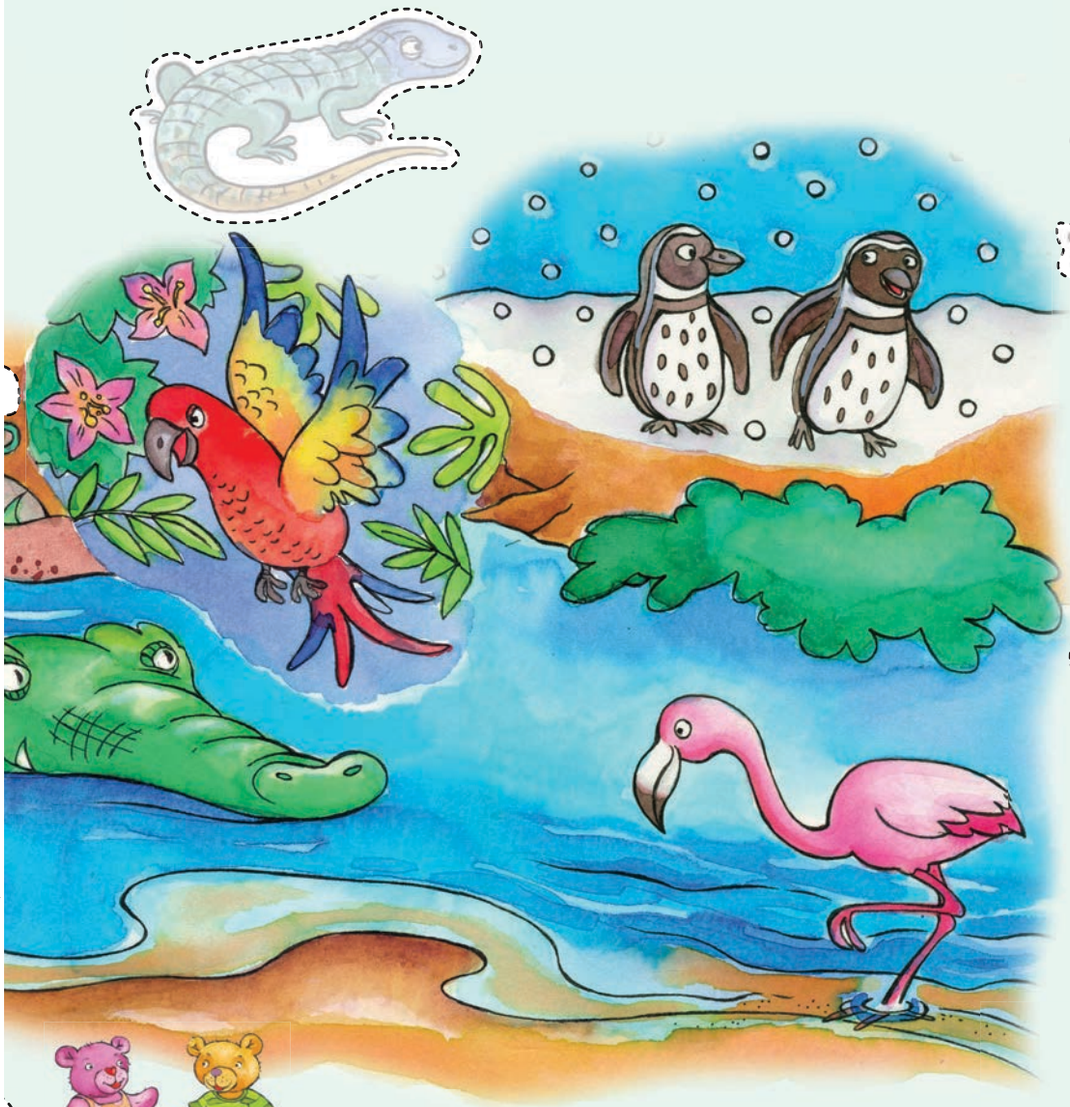



Asikhulume

Buka lesitfombe ucoce ngaletinhlobo letehlukene tetilwane lotibonako.
Ngutiphi tilwane letinetinsiba?
Tivakala njani nawutsintsa?
Ngutiphi tilwane letihhedletelako?
Tivakala njani nawutsintsa?
Ngutiphi tilwane letingandiza?
Ngutiphi tilwane letingabhukusha?
Mangakhi emacandza lowabonako?





Siswati Lit GrR Book 4.indd 13 2013-12-19 07:47:42 AM

2.1

Asente loku

Namatsisela tinameko etikhaleni letifanele.

Nameka inyoni - malingisa emkhatsini.

Nameka inyoni - malingisa ebhulokini yasemkhatsini lenghenhla asente lokhu

Nameka yinye inyoni - malingisa ngaphasi kwenyoni - malingisa lengesekudla.



Asente loku

Shaya tandla ngesigci salamagma asihlabelele

Luvivane

lu | vi | va | ne

Inyonimalinganisa

i | nyo | ni | ma | li | ngi | sa

Mlente-lente

mle | nte | le | nte

Indlovu

i | ndlo | vu

Inyosi

i | nyo | si

Ingwenya

i | ngwe | nya

Gagajane

ga | ga | ja | ne

Siswati Lit GrR Book 4.indd 14 2013-12-19 07:47:55 AM

2.2



Asibale

Sika kahle lamakhadi uwahlele ngemacembu lama - 2.
Tinyoni netilwane letihuma ngesisu.
Shano kutsi ligama lesilwane ngasinye licala ngaluphi lahlavu.
Nyalo hlela letilwane kusuka kulesincane kakhulu kuya kulesikhulukati.

Lamakhadi abosembatfwa ngakuphi



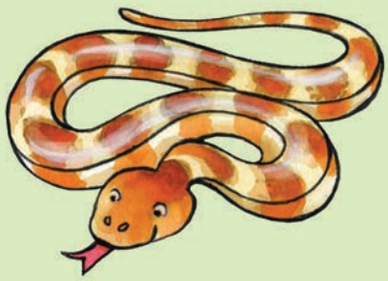

inyoka



ingwenya



lunwabu

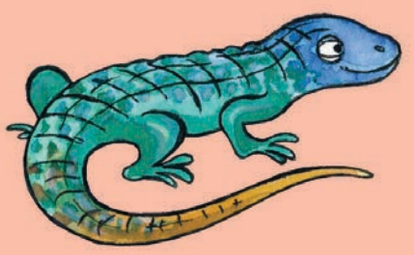

umgololo



iphengwini



inshe



lidada



lingce



lituba

2.3

Asente loku

Sika kahle lamakhadi bese ulandzelanisa letitfombe kwakha ti-2 timbali.
Cocela umngani wakho letindzaba.

Lamakhadi abosembatfwa ngakuphi



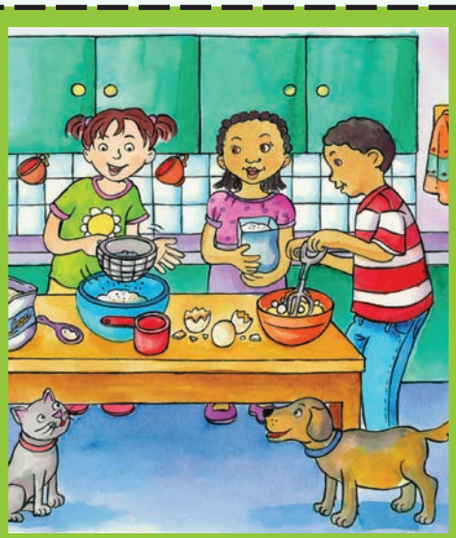



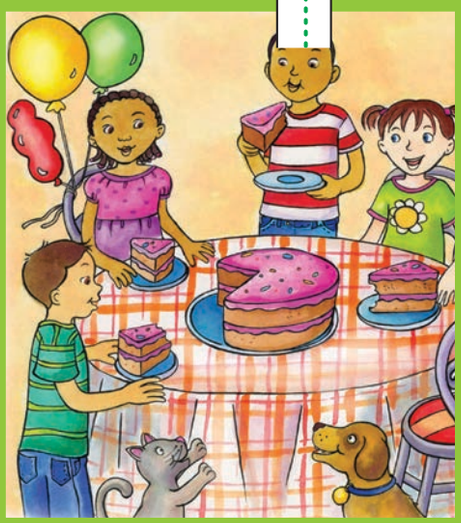

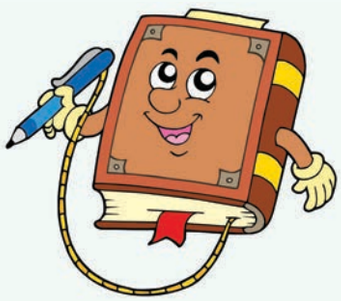









2.4

Ligama lami ngu:

Asente loku



Nguyiphi inyoni - malingisa lengembili?
Nguyiphi lengemuva?



Nguyiphi inyoni - malingisa lesetulu?
Nguyiphi lengephasi?



Ingumbala muni inyoni - malingisa emkhatsini.
Ingumbala muni inyoni - malingisa ngesancele sakho?
Ingumbala muni inyoni - malingisa ngesekudla sakho.

Siswati Lit GrR Book 4.indd 17 2013-12-19 07:48:16 AM

2.5



Asibhale

C



cima

Landzelela luhlavu ngemunwe wakho bese usebentisa likhilayoni. Cala ecashateni.

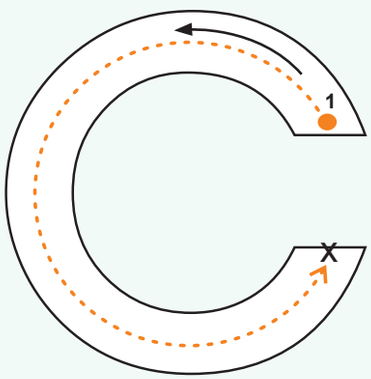

Biyela luhlavu **c** ebhokisini.

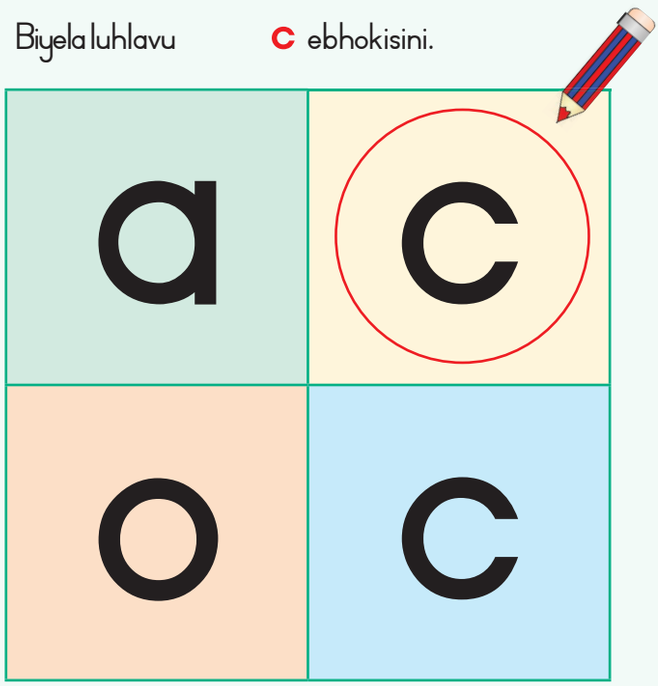

Tsatsisa tinhlavu.

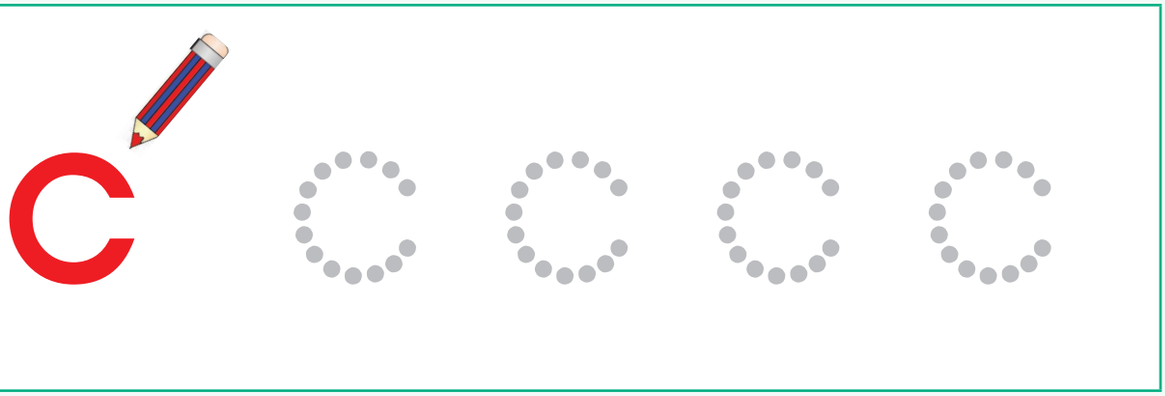

Siswati Lit GrR Book 4.indd 18 2013-12-19 07:48:20 AM

2.6



Asibhale Gcwalisa luhlavu **c** bese ulalela umsindvo nawuwaphimise.

 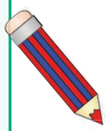 _c_hina	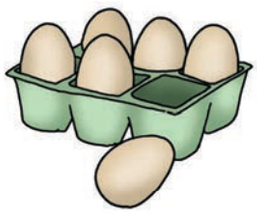 ema_c_andza
 _c_ina	 ema_c_i_c_i
 _c_ubha	 si_c_o_c_o

Bhala ligama lakho bese unameka sinameko semsebenti lomuhle.

Thishela: Sayina _____ Lusuku _____

Siswati Lit GrR Book 4.indd 19 2013-12-19 07:48:25 AM

2.7



Asibale Hlukanisela labantfwana kudla ngalokulinganako ngekusebentisa tinamekwa.

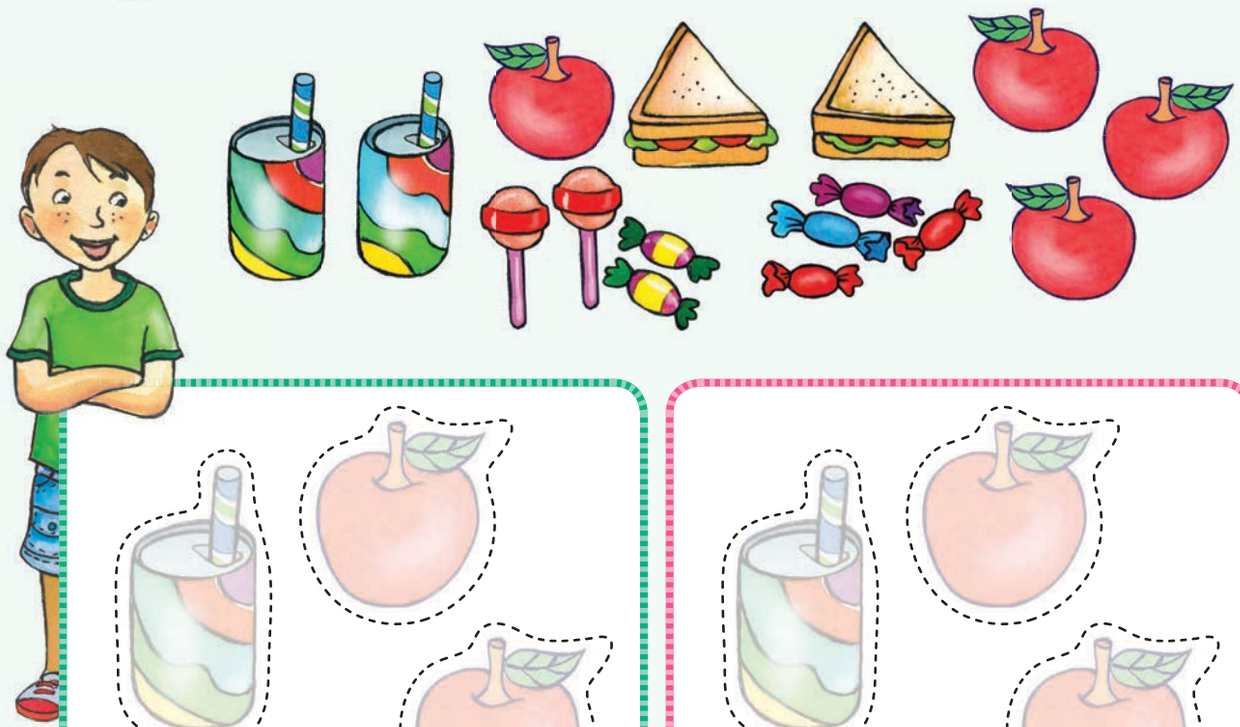

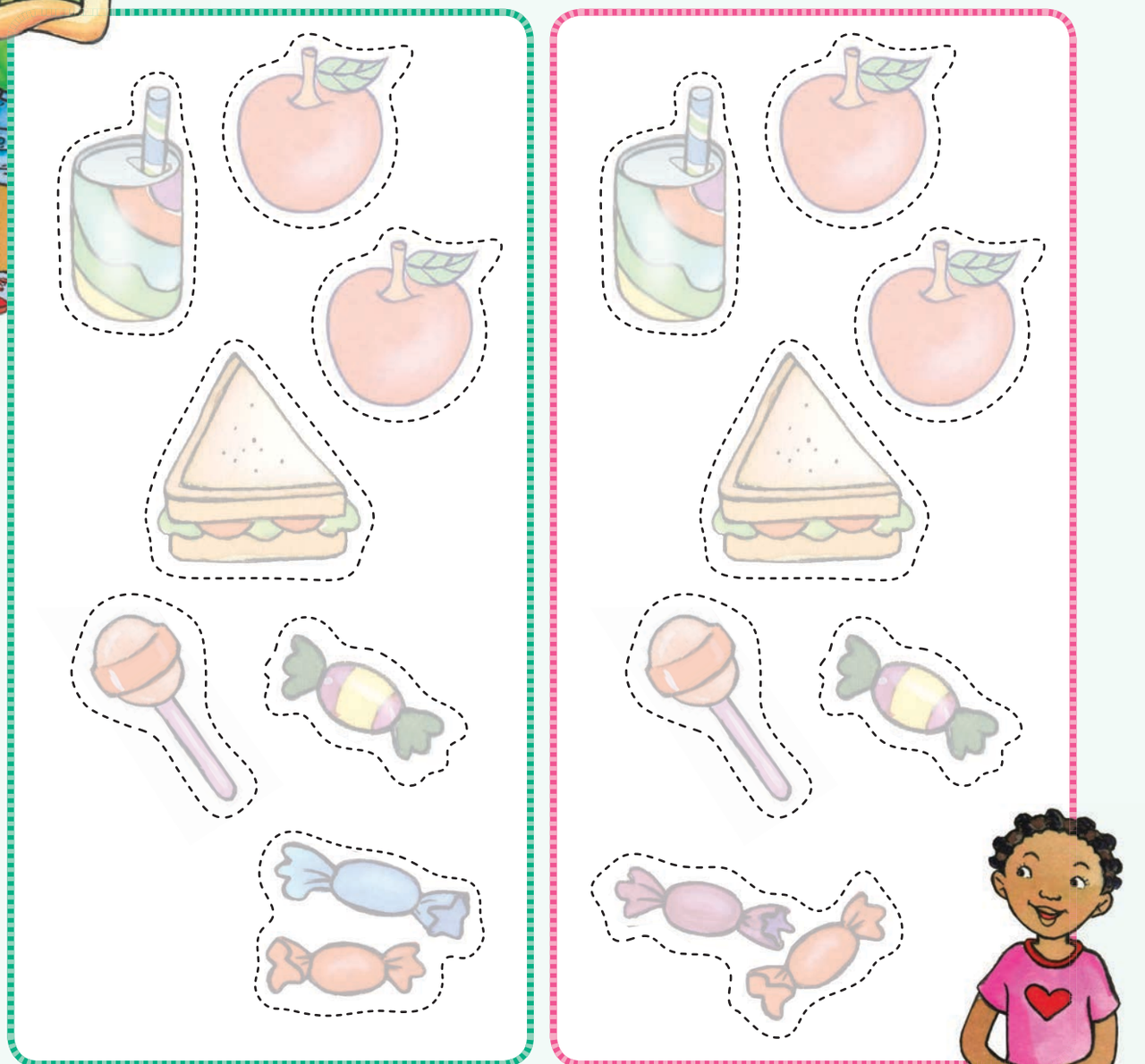

Siswati Lit GrR Book 4.indd 20 2013-12-19 07:48:31 AM



Asibale

Tindze kanganani letintfo leti?

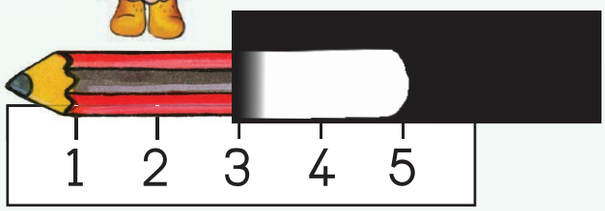

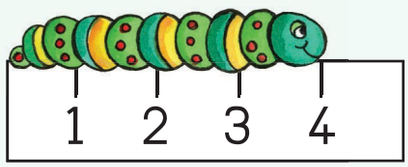

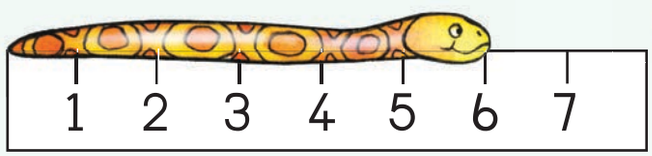

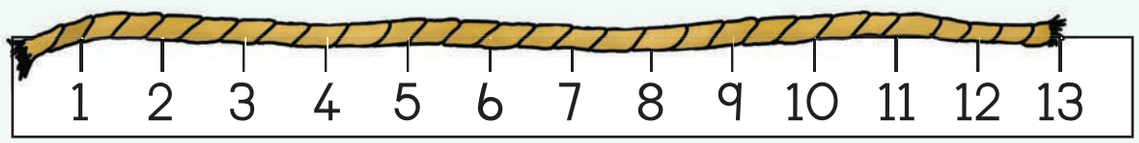

Ngusiphi sitfombe lesidze kakhulu nalesifisha kakhulu kakhulu?





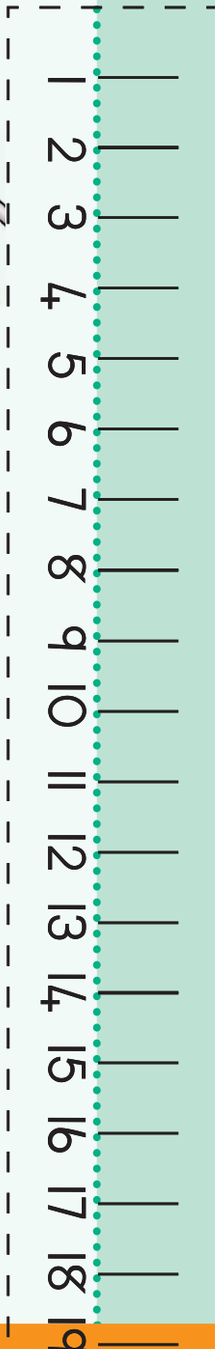

Sika kahle ithephu yekukala ukale kutsi tindze kanganani letintfo.



Thishela: Sayina _____ Lusuku _____

3

Tilwane tasendle

Asikhulume

Buka lesitfombe ucoce ngetilwane lotibonako.

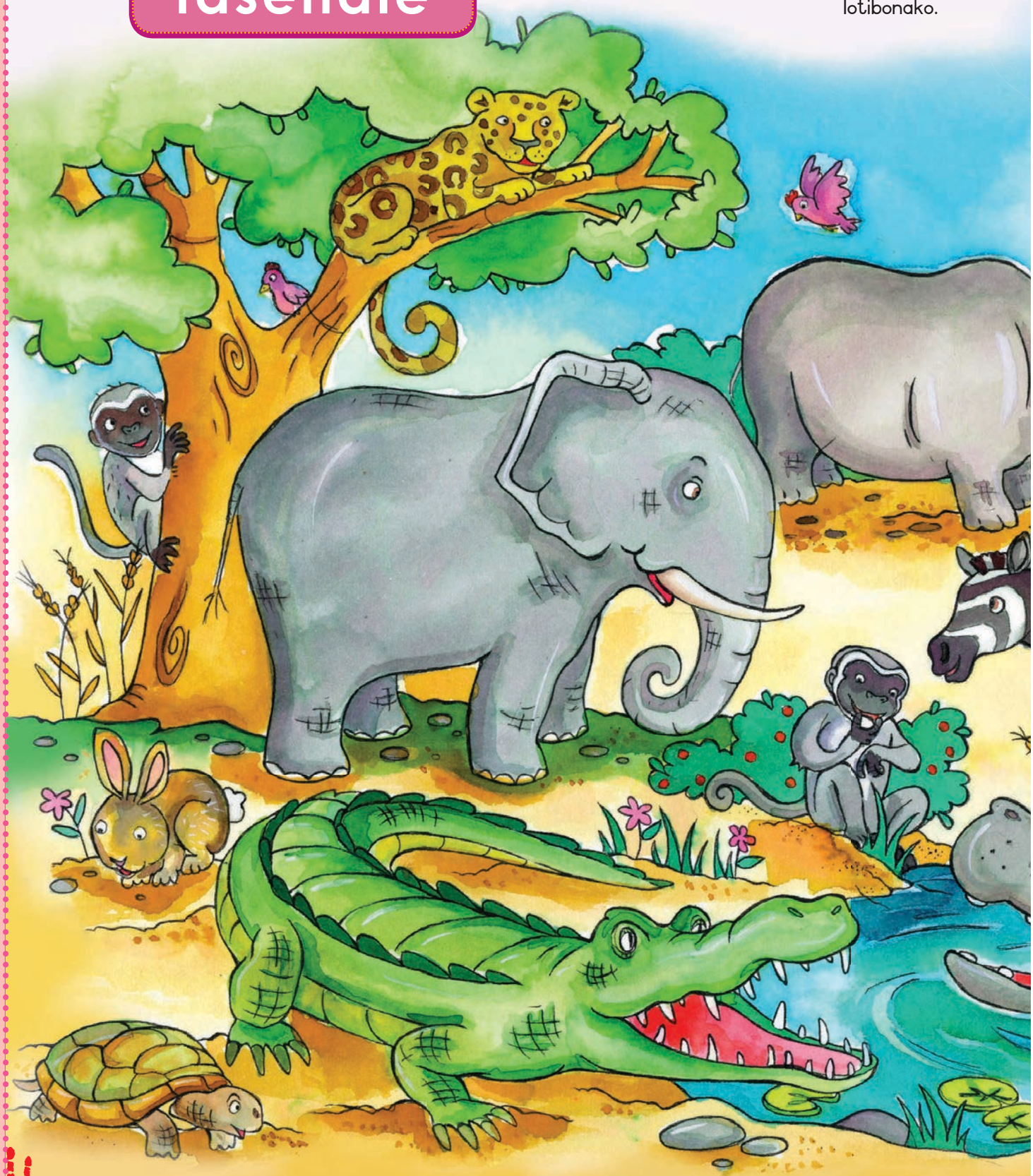

Siswati Lit GrR Book 4.indd 22 2013-12-19 07:48:58 AM

Namatsisela tinameko etikhaleni letifanele.

Asikhulume

Lingisela kukhala kwaletilwane.
Ngutiphi tilwane letinemsindvo lomkhulu kakhulu?

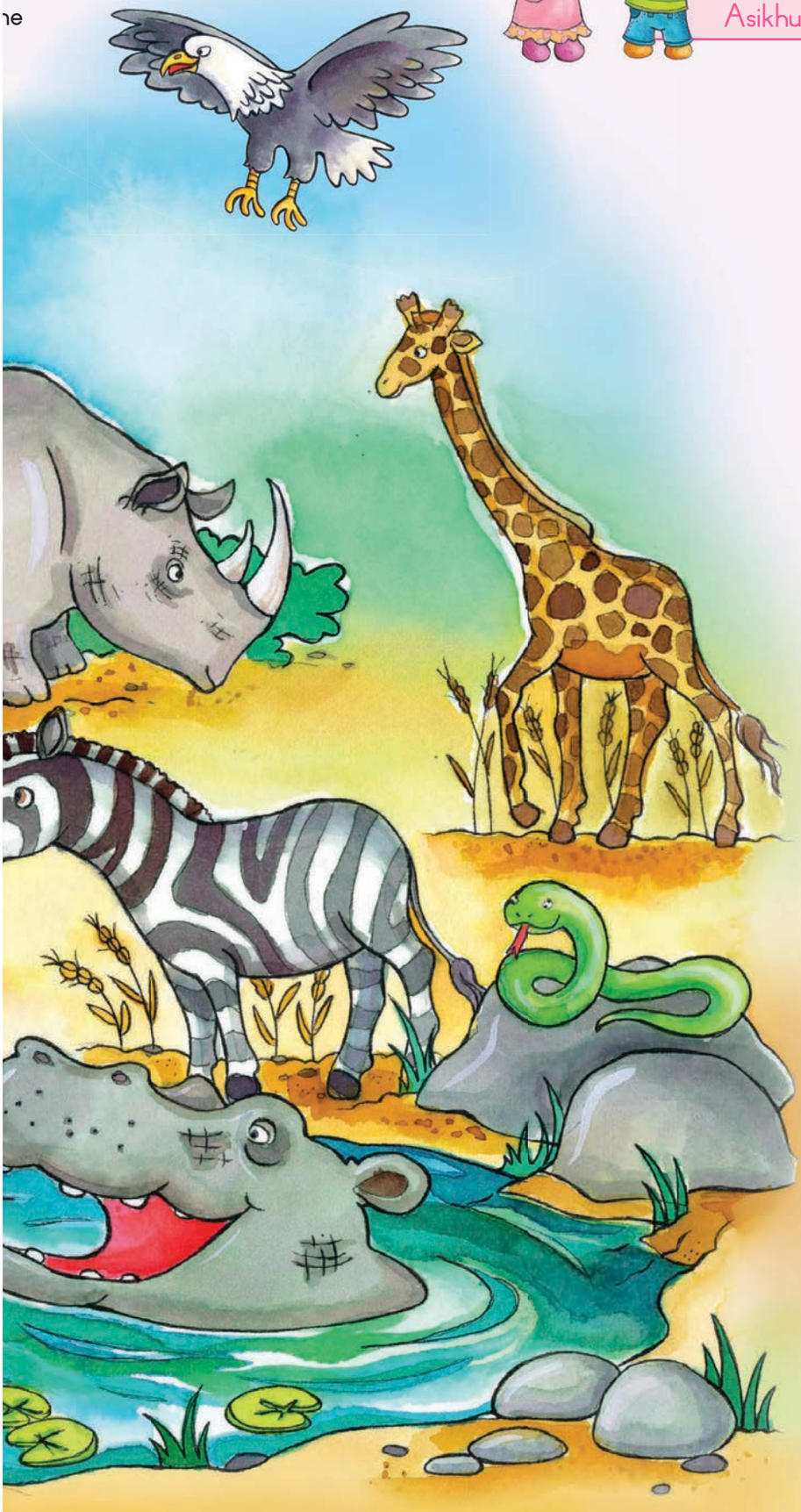

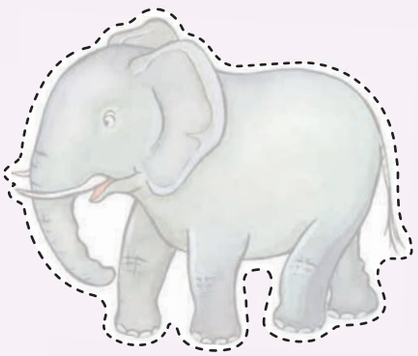

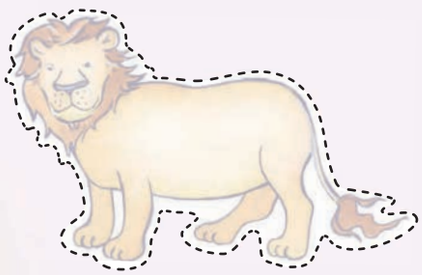



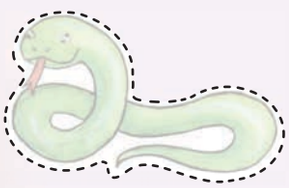





Thishela: Sayina _____ Lusuku _____

Siswati Lit GrR Book 4.indd 23 2013-12-19 07:49:05 AM

3.1



Ase sifundze

Coca lendzaba. Faka umbala ebusweni kukhombisa kutsi indlovu itiva njani.

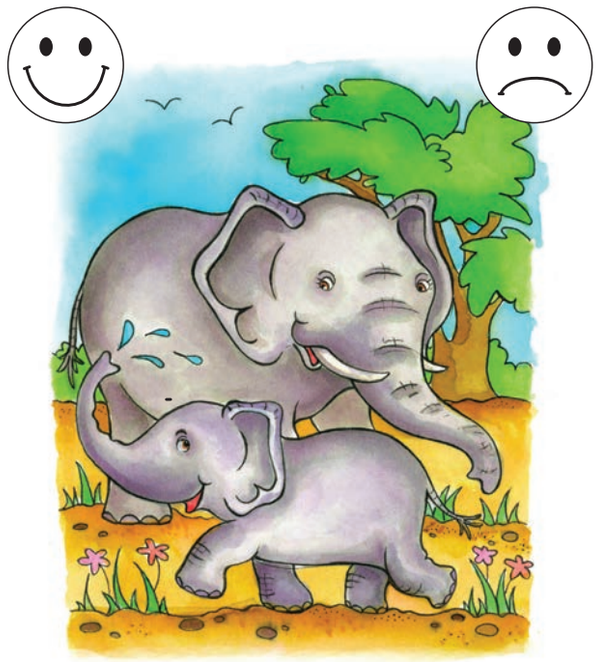

Kumnandzi kuba namake.

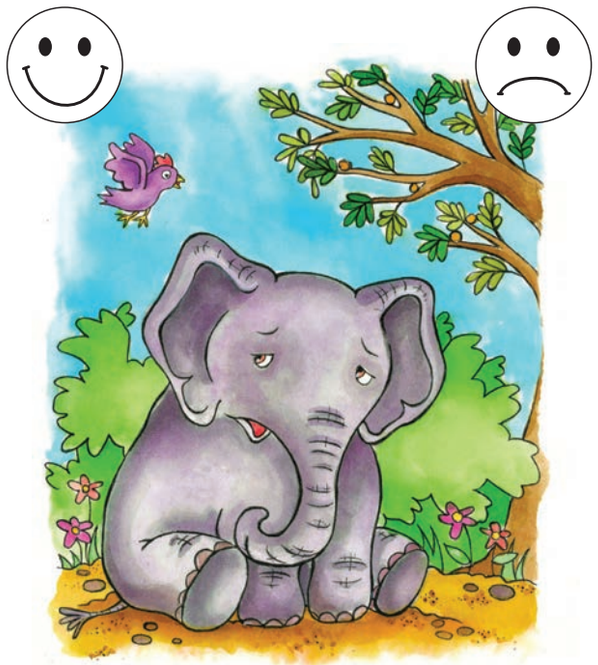

Mine ngedukile.

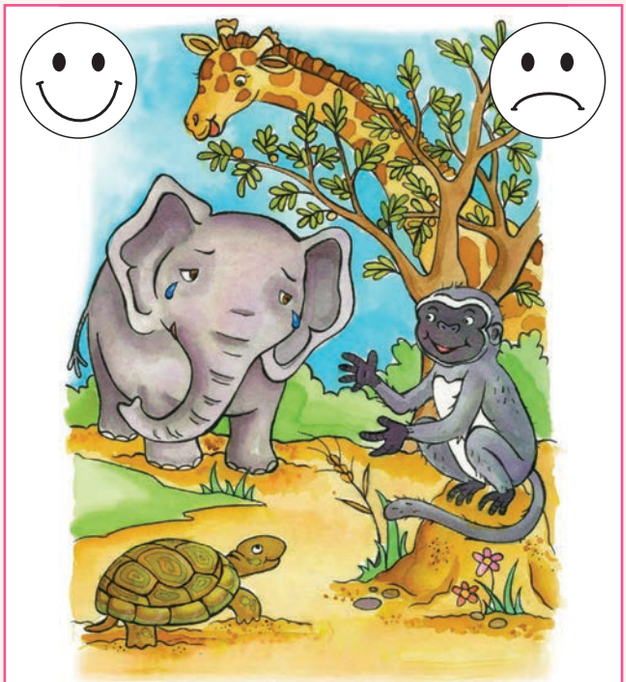

Ngisite ngitfole make wami.

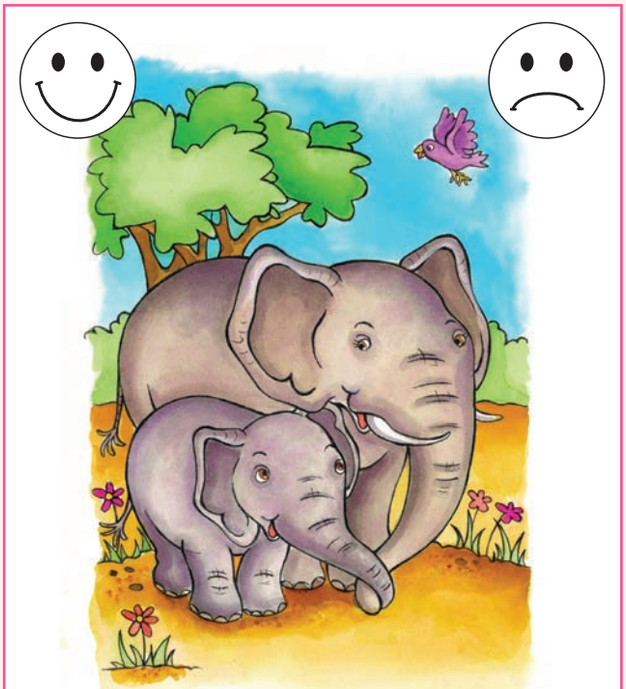

Hha! Ngabuyela kumake.

Siswati Lit GrR Book 4.indd 24 2013-12-19 07:49:15 AM

3.2



Asibale

Buka letitfombe bese ucocela umngani wakho kutsi nguliphi libhokisi lelinakunyenti elhulwini?
Akhona yini emabhokisi lanalokulinganako?
Bese ubala lelinani letintfo bese utsatsisa inombolo lefanele.

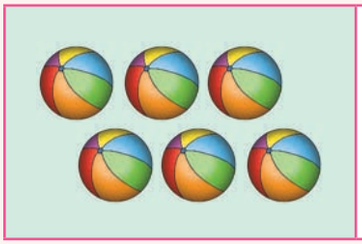	5	6	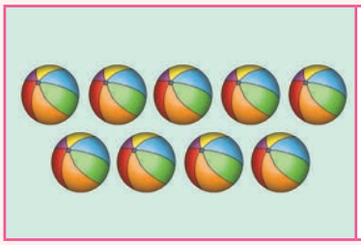	7	9
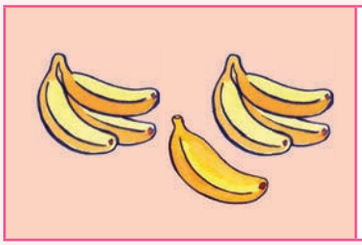	7	8	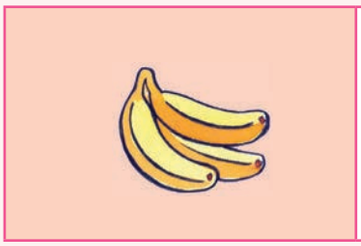	3	5
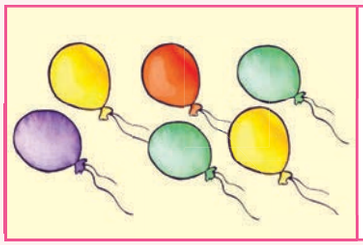	6	8	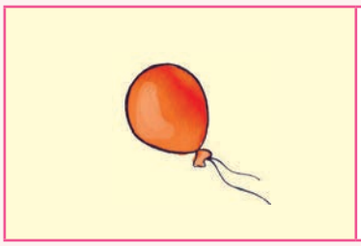	1	4
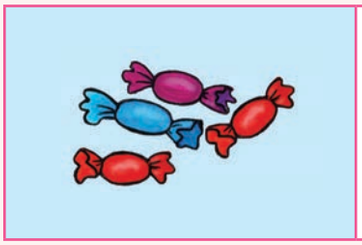	4	5	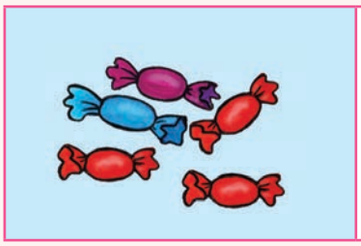	3	5
	4	6		4	9
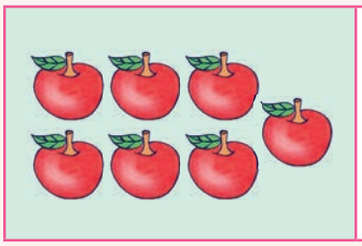	6	7	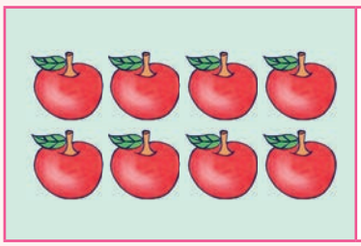	8	9

Thishela: Sayina _____ Lusuku _____

Siswati Lit GrR Book 4.indd 25 2013-12-19 07:49:27 AM

3.3



Asibhale

k



likati

Landzelela luhlavu umunwe wakho bese usebentisa likhilayoni. Cala ecashateni.

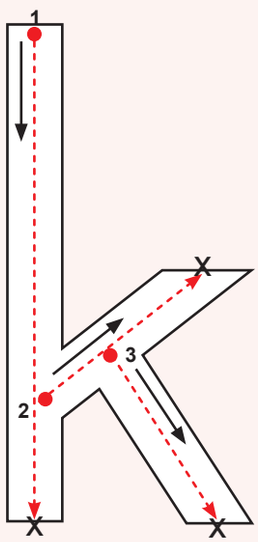

Biyela luhlavu **k** ebhokisini.

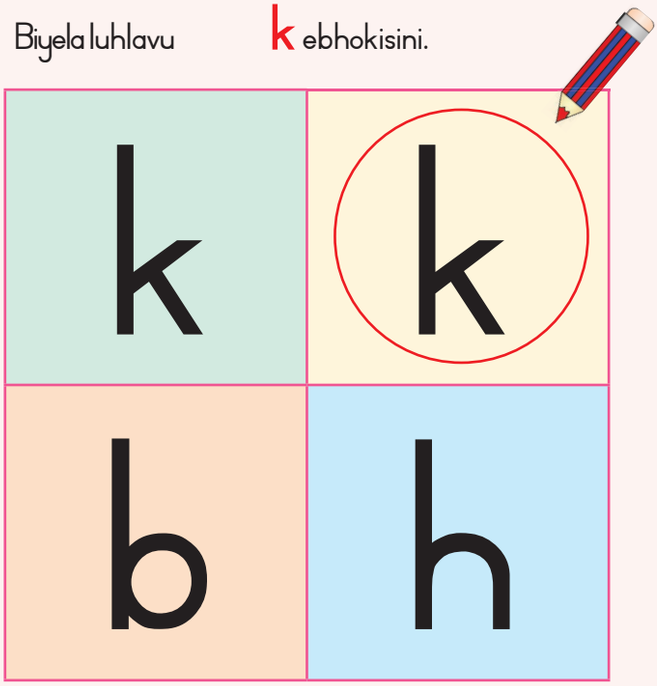

Tsatsisa tinhlavu.

k k k k k

Siswati Lit GrR Book 4.indd 26 2013-12-19 07:49:28 AM

3.4

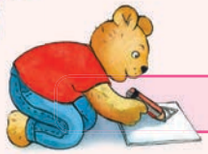

Asibhale Gcwalisa luhlavu k bese ulalela umsindvo usasho emagama uphimisela.



si_k_hiya



_k_hahlela



_k_hala



li_k_inobho



li_k_amo



li_k_hayithi

Bhala ligama lakho bese unameka sinameko semsebenti lomuhle.

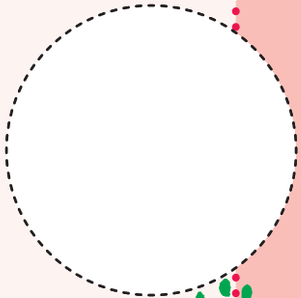

Siswati Lit GrR Book 4.indd 27 2013-12-19 07:49:31 AM

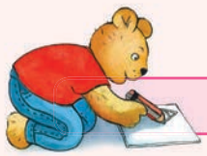

Asibhale

Cedzela lamavivane. Dvweba emacashati khona etimphikweni totimbili titowufana. Nguluphi luvivane lolunemacashata lamanyenti?

Siswati Lit GrR Book 4.indd 28 2013-12-19 07:49:39 AM

3.6



Asibhale

Sika kahle lamakhadi bese ucondzanisa lenombolo neligama. Nyalo hlunga lamakhadi abe ngemakhadi-tilwane nemakhadi-midlalo.



Lamakhadi abosembatfwa ngakuphi

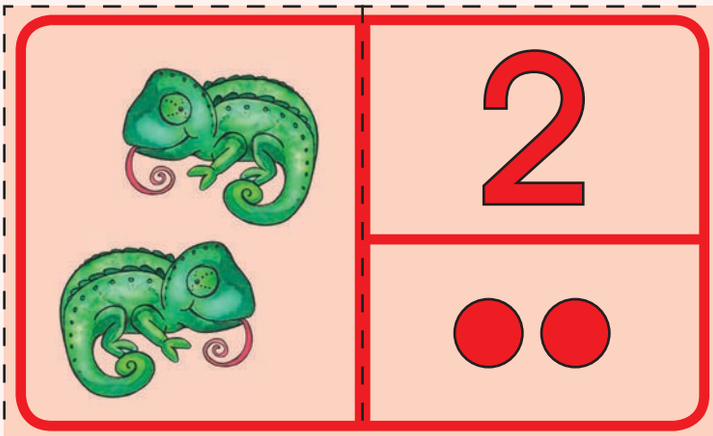

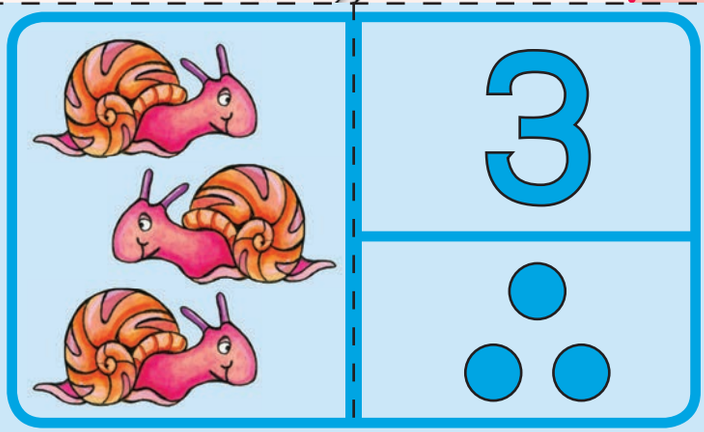

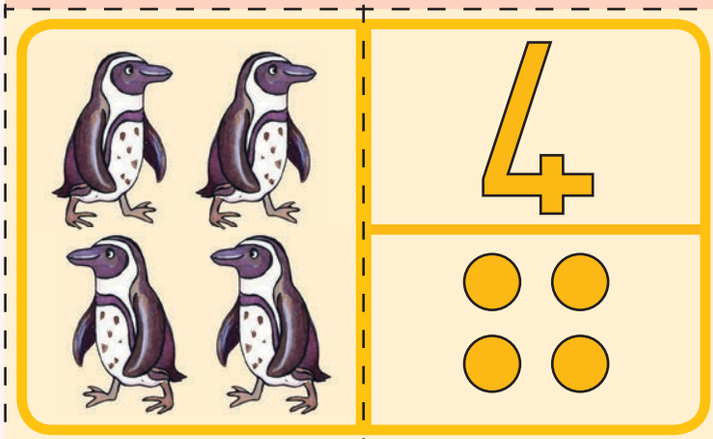

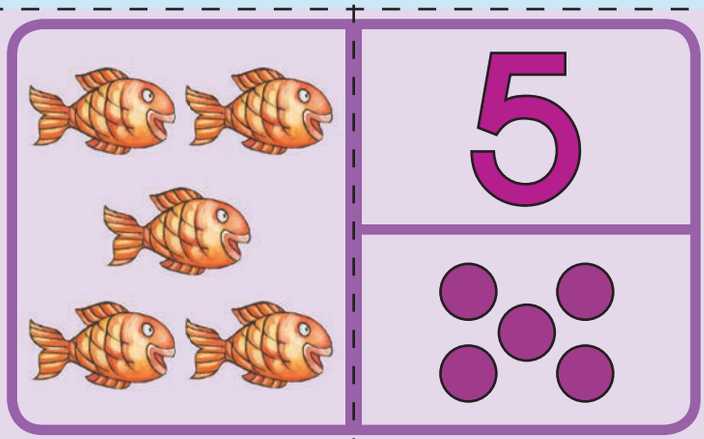

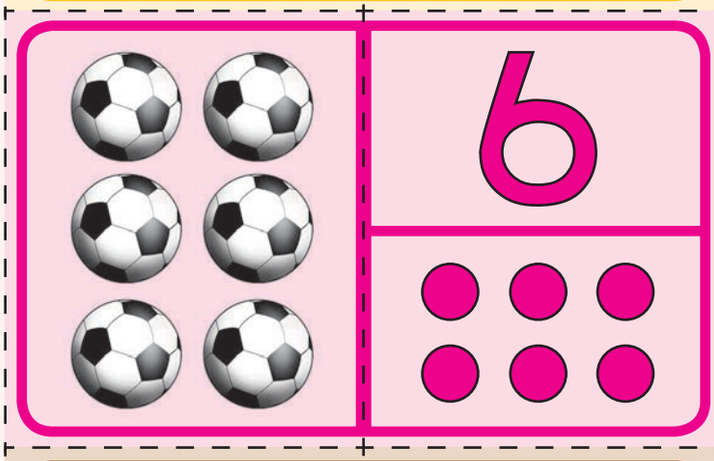

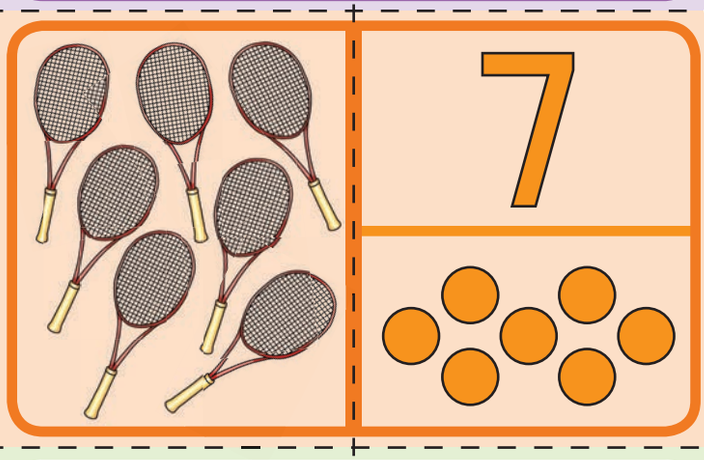

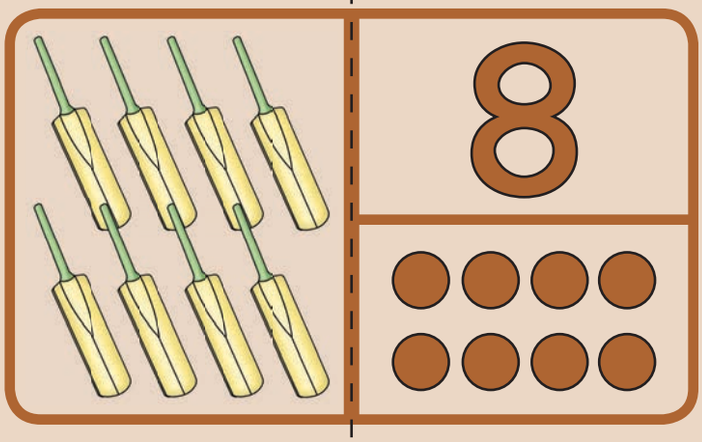

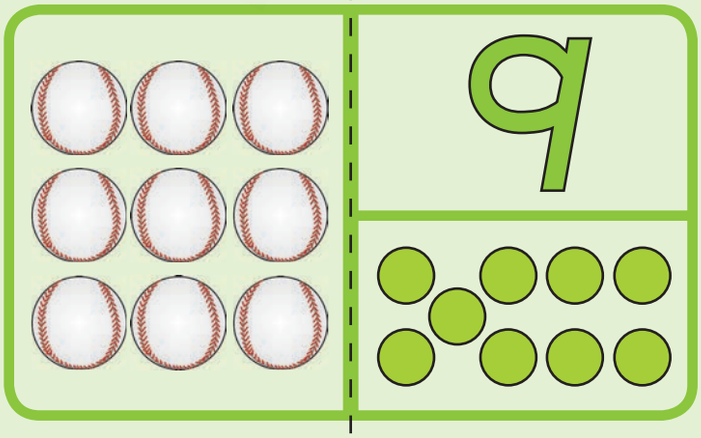



Asente loku

Sika kahle lamakhadi emakhasini ekusikwa ubone kutsi ungenta masinyane kanganani kucondzanisa letitfombe naletitfombe kulelikhadi.

Lamakhadi abosembatfwa ngakuphi

i



inja

p



paka

b



bala

l



libhubezi

h



hamba

n



inyoni

e



emafu

s



sandla

3.8

Ligama lami ngu:

Asibhale

Shano kutsi letitfombe tiyini ulalele umsindvo.
Nyalo tsatsisa lamagama.

 bala	 sandla	 bhala
 inyoni	 inja	 inkhukhu
 situlo	 sivalo	 sihlahla
 imbali	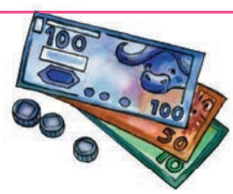 imali	 sikali

Thishela: Sayina _____ Lusuku _____

Siswati Lit GrR Book 4.indd 31 2013-12-19 07:50:33 AM

4 Temidlalo



Siswati Lit GrR Book 4.indd 32 2013-12-19 07:50:42 AM

Namatsisela tinameko etikhaleni letifanele.



Asikhulume

Nguyiphi imidlalo longayibona kuletitfombe?
Nguyiphi imidlalo loyitsandzako?
Ikhona yini imitsetfo loyatiko yalemidlalo?
Kungani siba nemitsetfo emdlalweni?
Kungani kudlala umdlalo kusilungele?

Thishela: Sayina _____ Lusuku _____

Siswati Lit GrR Book 4.indd 33 2013-12-19 07:50:47 AM



Asibhale

e



memeta

Landzelela luhlavu ngemunwe wakho bese usebentisa likhilayoni. Cala ecashatini.

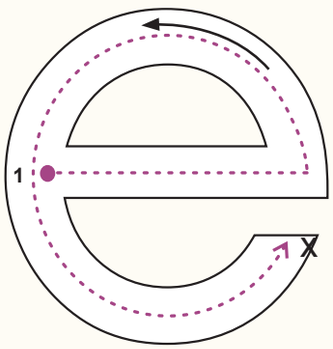

Biyela luhlavu **e** ebhokisini.

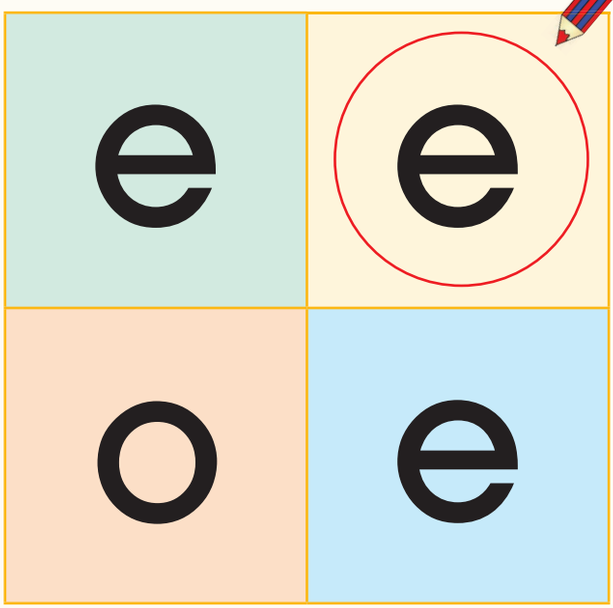

Tsatsisa tinhlavu.



Siswati Lit GrR Book 4.indd 34 2013-12-19 07:50:52 AM

4.2

Ase sibhale Faka luhlavu **e** ulalele umsindvo usasho emagama kakhulu.



_e_manti

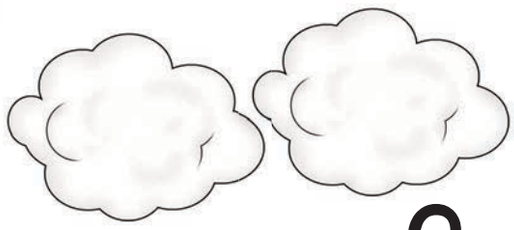

_ _mafu



ul_ _l_ _



m_ _ma

kahle

Ase sibhale Biyelale titfombe letinemsindvo. **e**.











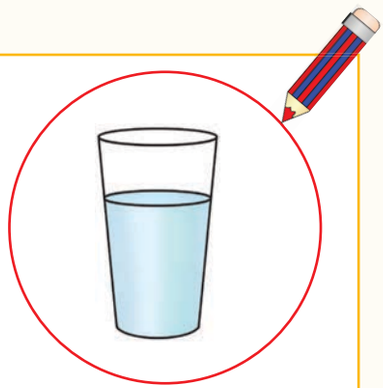







Thishela: Sayina _____ Lusuku _____

Siswati Lit GrR Book 4.indd 35 2013-12-19 07:51:05 AM

4.3



Asibale Bala kutsi tingaki tintfo letisebhokisini bese ufaka luphawu X kulokunyenti?

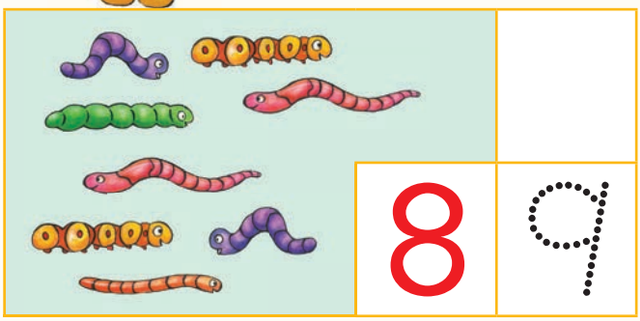

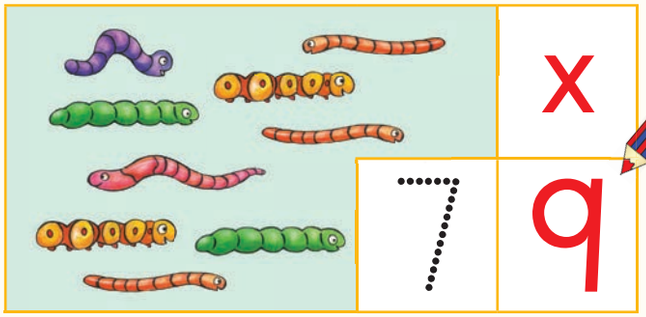

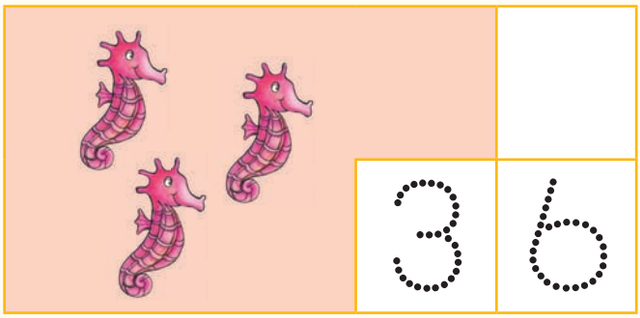

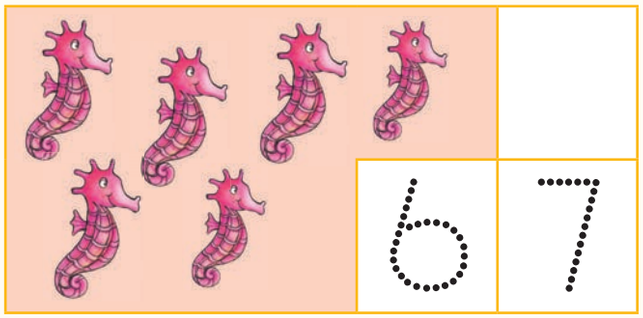

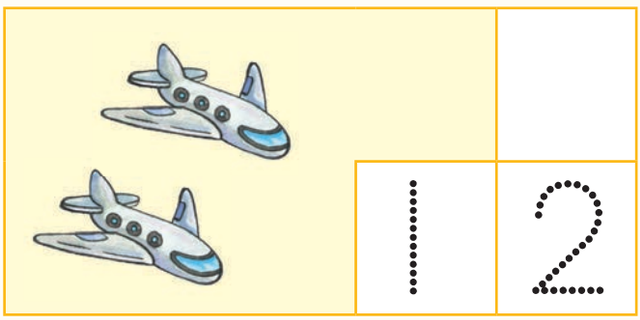

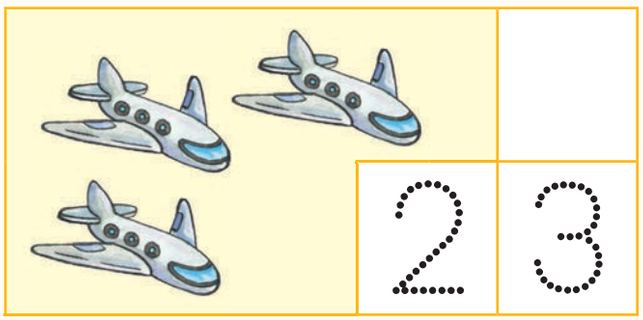

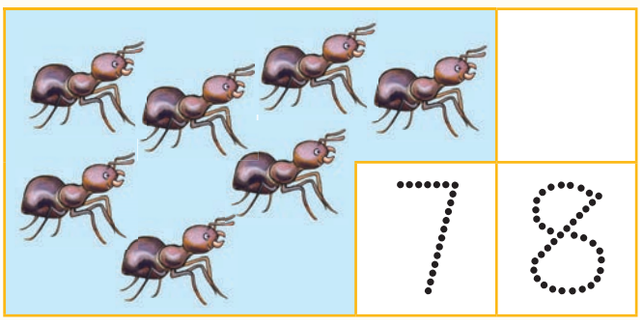

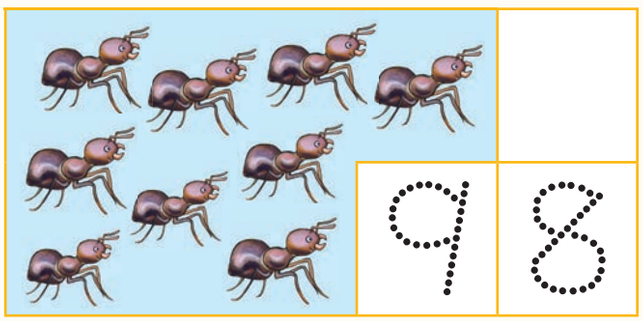

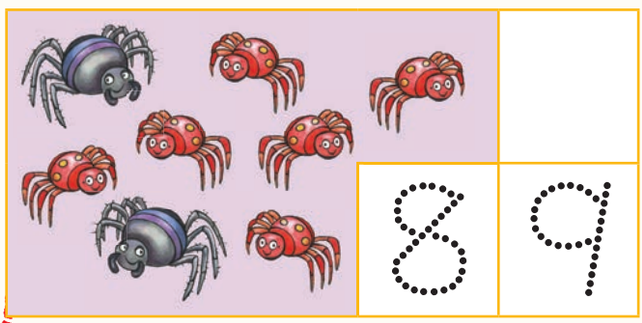

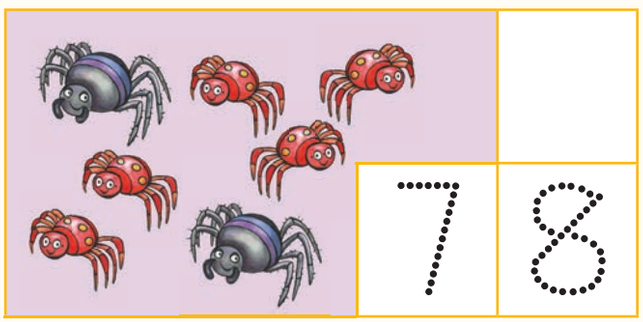

Siswati Lit GrR Book 4.indd 36 2013-12-19 07:51:15 AM



Ibhola yendlula etulu epulazini.

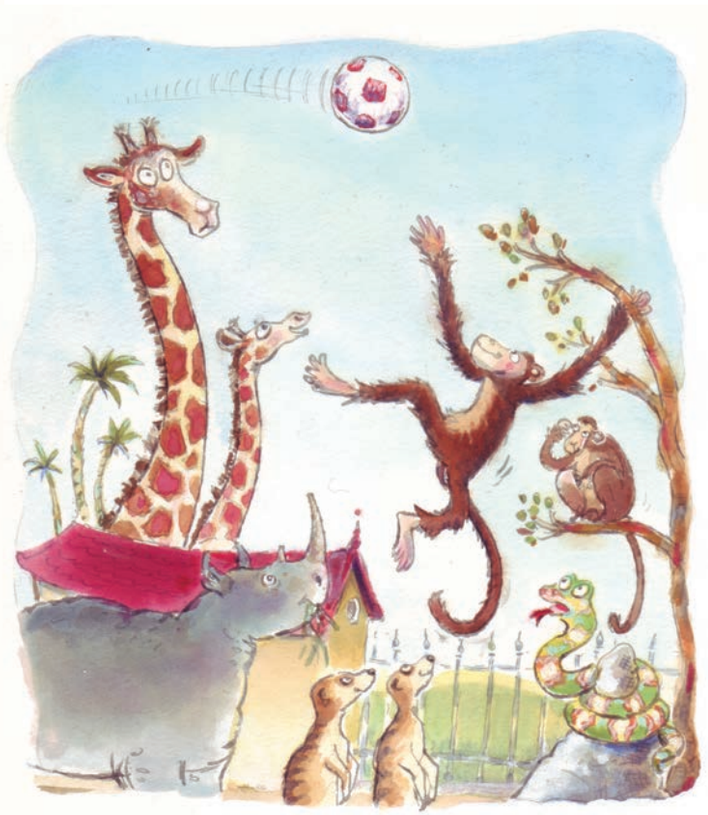

Ibhola yendlula etulu eZoo.



Samu uniketa bantfwana ibhola yabo. Bonkhe badlala ibhola yetinyawo ndzawonye.



Siyayitsandza ibhola yetinyawo.

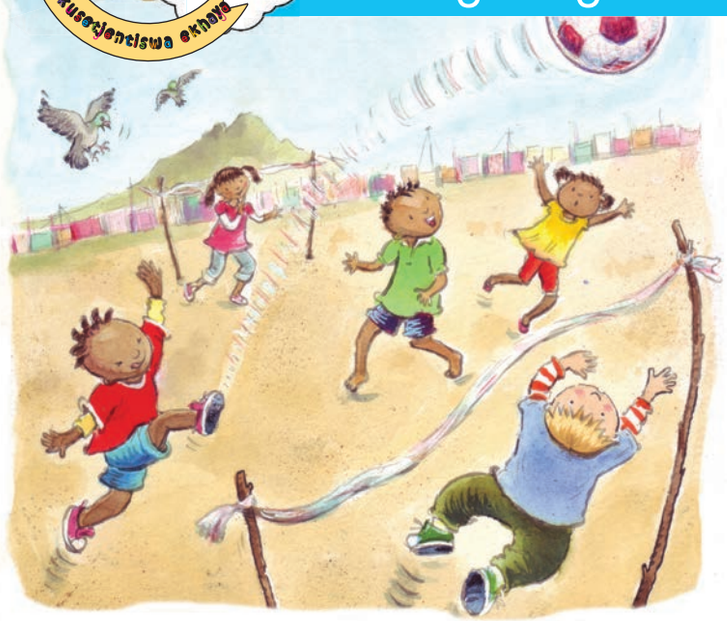

Jabu ukhahlela ibhola kakhulu.

Siswati Lit GrR Book 4.indd 37 2013-12-19 07:51:20 AM



Ibhola yedlula etulu elusentseni.

6



Ibhola izuba yedlule sonkhe sigodzi.

3

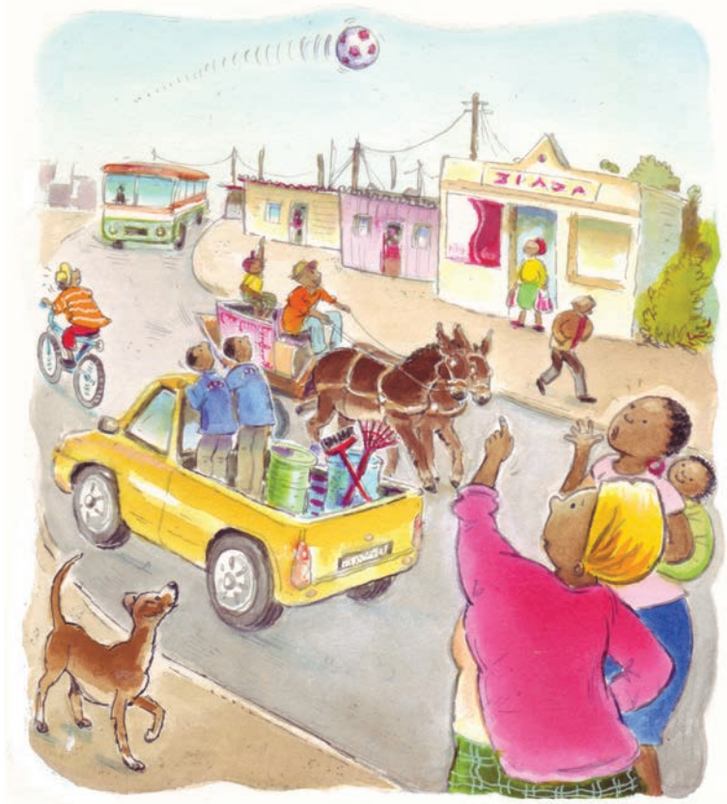

Ibhola iya etulu yedlule fenisi nemgwaco.

2

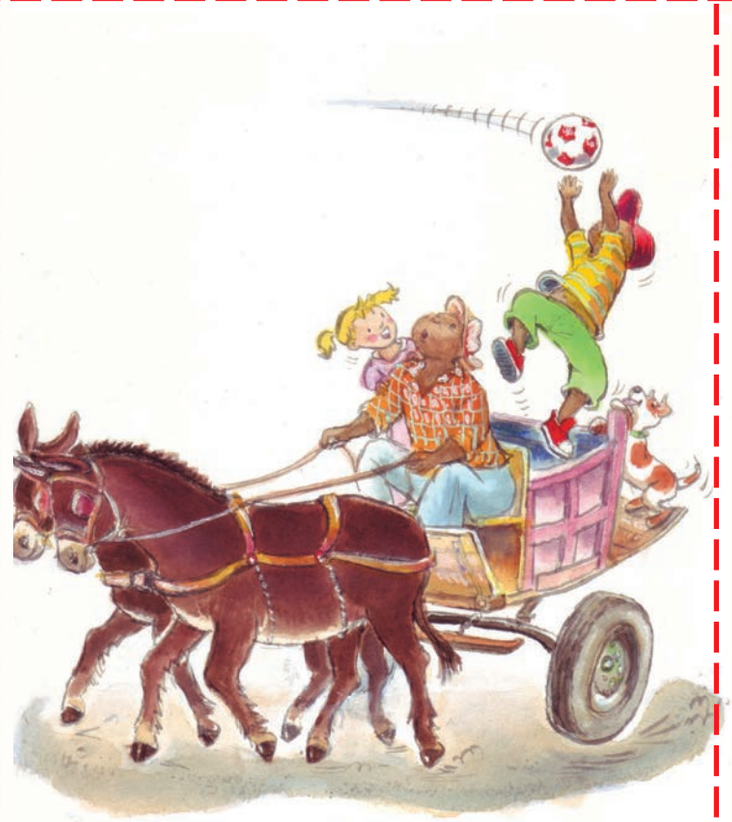

Samu ubamba ibhola.

7

4.6



Asibale

Buka kutsi mangaki emagoli umntfwana ngamunye lawafakile.
Dvweba umugca kusuka kumntfwana kuya enombolweni lefanele.
Tsatsisa letinombolo bese ubala uye emuva kusuka tikwe 9 kuye ku 1.



Jabu ufaka 9 emagoli.



Ann ufake 5 emagoli



Lindi ufaka 2 emagoli



Jim ufaka 4 emagoli



Lulu ufaka 5 emagoli

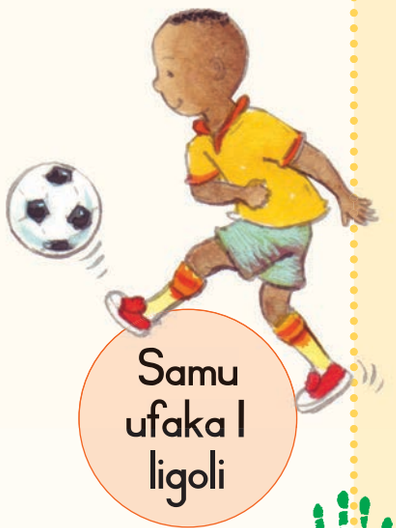

Samu ufaka 1 ligoli

9
8
7
6
5
4
3
2
1

Thishela: Sayina _____ Lusuku _____

Siswati Lit GrR Book 4.indd 39 2013-12-19 07:51:28 AM

4.7

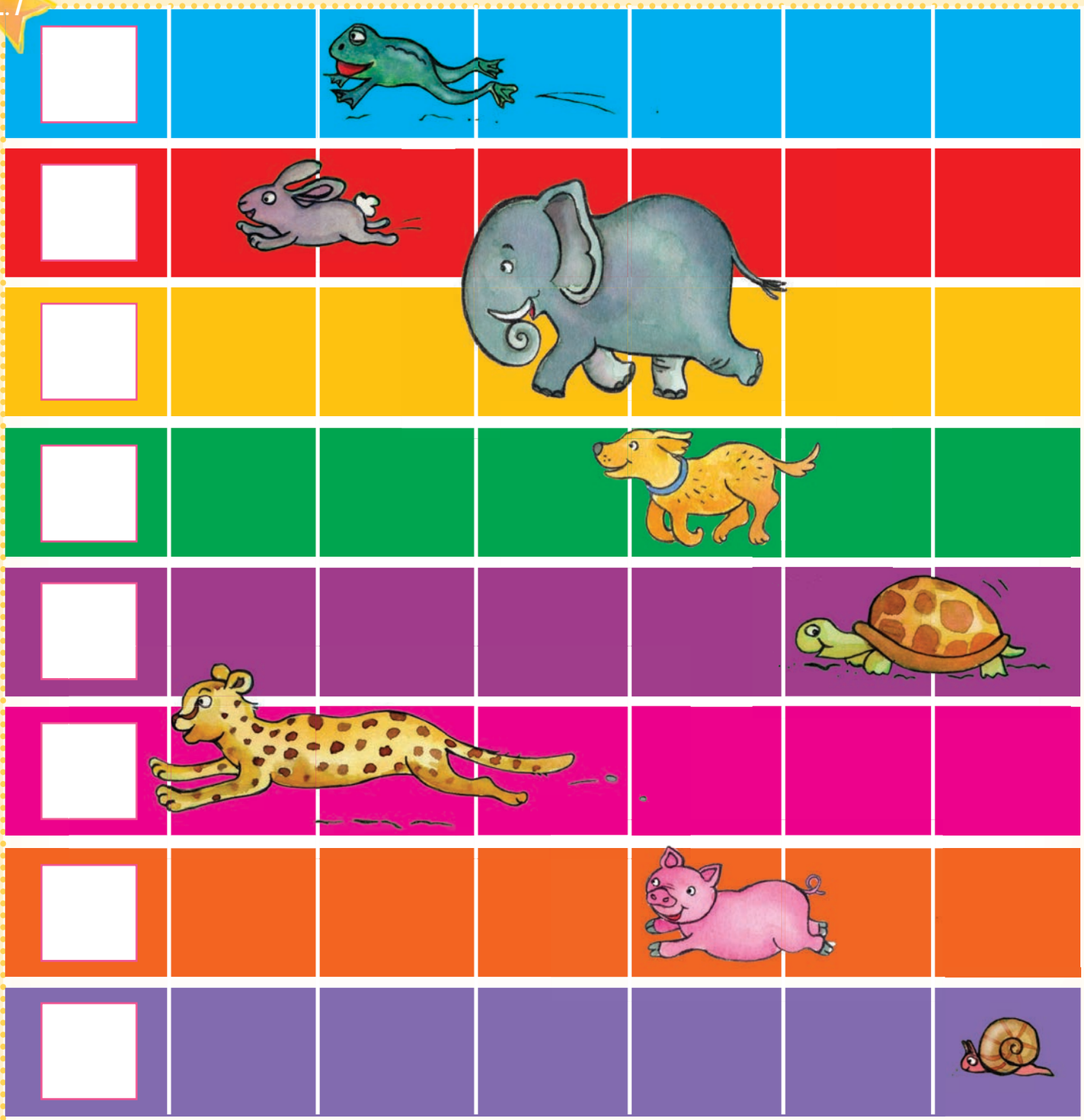



Asikhulume

Buka lesitfombe ufake letinombolo leticala nga 1 kulophume embili.
Shano kutsi ngusiphi silwane sekucala, sesibili, sesitsatfu, sesine sesihlanu sesitfupha, nesekugcina.
Ngusiphi lesinyonyoba kakhulu?
Ngusiphi lesincane kakhulu?
Ngusiphi lesimalula kakhulu?

Siswati Lit GrR Book 4.indd 40 2013-12-19 07:51:32 AM



Asibale

Tsatsisa letinombolo.
Nyalo faka umbala enanini lelingilo kuletintfo eluhlwini lolungentasi.

6



7

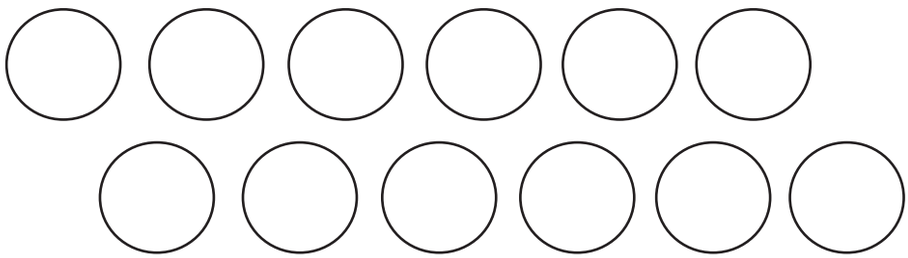

8

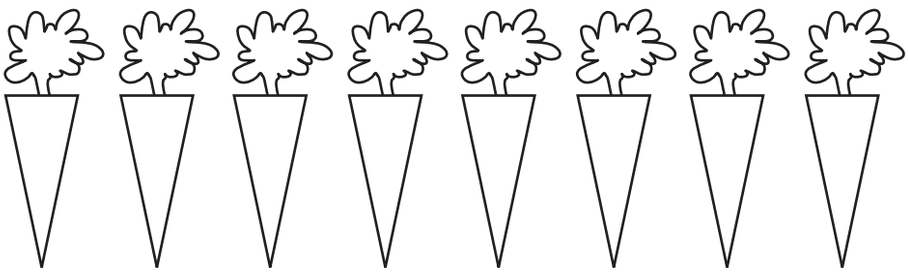

9

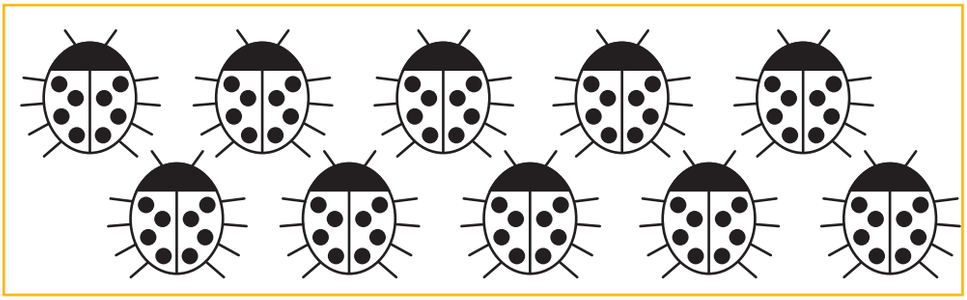

10

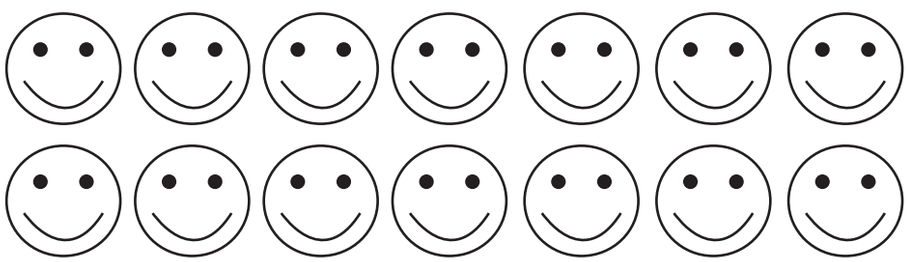

Thishela: Sayina _____ Lusuku _____

Siswati Lit GrR Book 4.indd 41 2013-12-19 07:51:34 AM

5 Imigubho











Siswati Lit GrR Book 4.indd 42 2013-12-19 07:51:41 AM

Namatsisela tinameko etikhaleni letifanele.









Asikhulume

Buka letitfombe bese uyasho kutsi wati miphi imigubho.
Ngumuphi umgubho lowutsandza kakhulu?
Ulugubha njani lusuku lwakho lwekutalwa?
Nguyiphi imigubho labayigubhako labanye bantfwana eklasini?

Thishela: Sayina _____ Lusuku _____

Siswati Lit GrR Book 4.indd 43 2013-12-19 07:51:44 AM

5.1

Asente loku Khombisa labantfwana indlela leya emgujweni wabo.

Namatsisela tinameko etikhaleni letifanele.








Siswati Lit GrR Book 4.indd 44 2013-12-19 07:51:48 AM

5.2

Asente loku

Shano kutsi tiyini letitfombe bese uyasho kutsi ngutiphi titfombe letigcina ngamsindvo munye.










Ngutiphi titfombe leticala ngamsindvo munye?



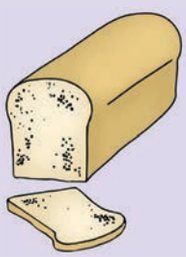



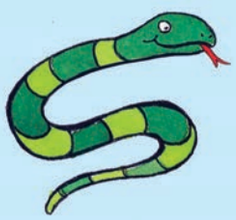






Thishela: Sayina _____ Lusuku _____

Siswati Lit GrR Book 4.indd 45 2013-12-19 07:52:08 AM

5.3

Ligama lami ngu:

Asente loku Sebentisa titikha kuhlobisa lelidzili.



Siswati Lit GrR Book 4.indd 46 2013-12-19 07:52:24 AM

5.4

Namatsisela tinameko etikhaleni letifanele.

Asikhulume

Nhloboni yekudla lebayibonako kulesitfombe?
Uneminyaka lemingaki lona logubha lusuku lwekutalwa?

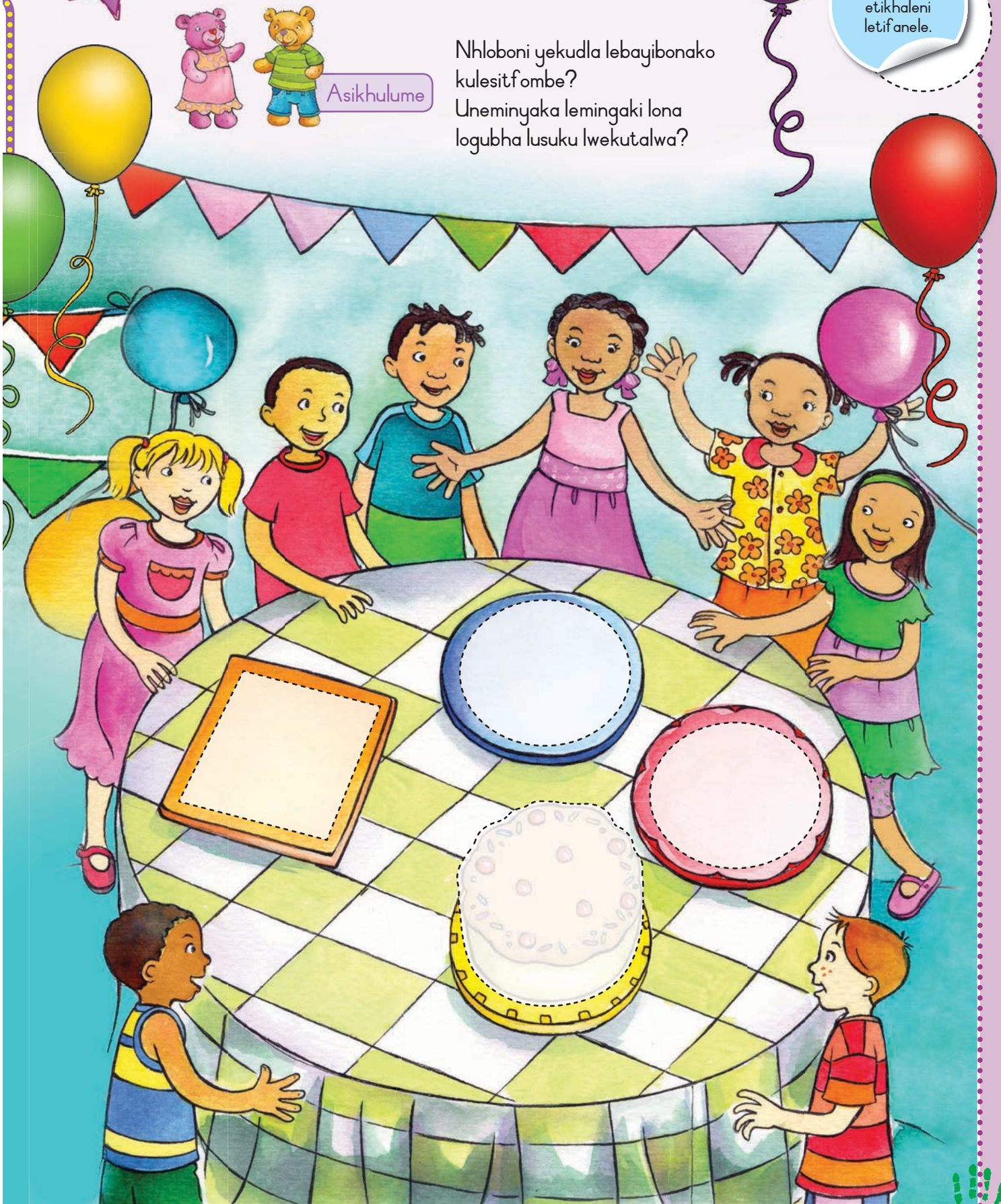

Siswati Lit GrR Book 4.indd 47 2013-12-19 07:52:31 AM

5.5



Asibhale

r

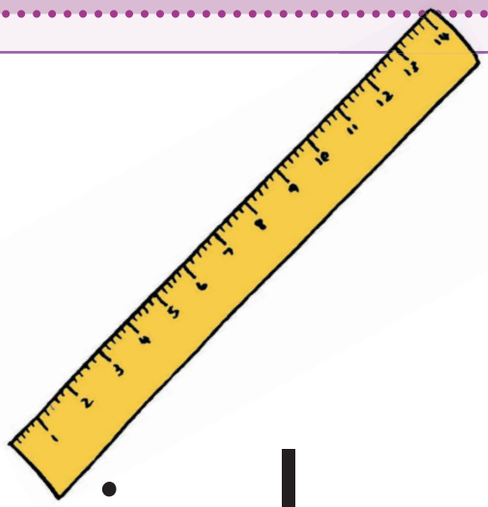

irula

Landzelela luhlavu r ngemunwe wakho bese usebentisa likhilayoni. Cala ecashatini.

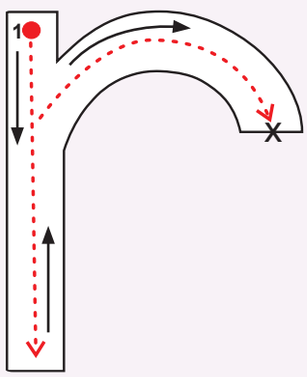

Biyela luhlavu r ebhokisini.

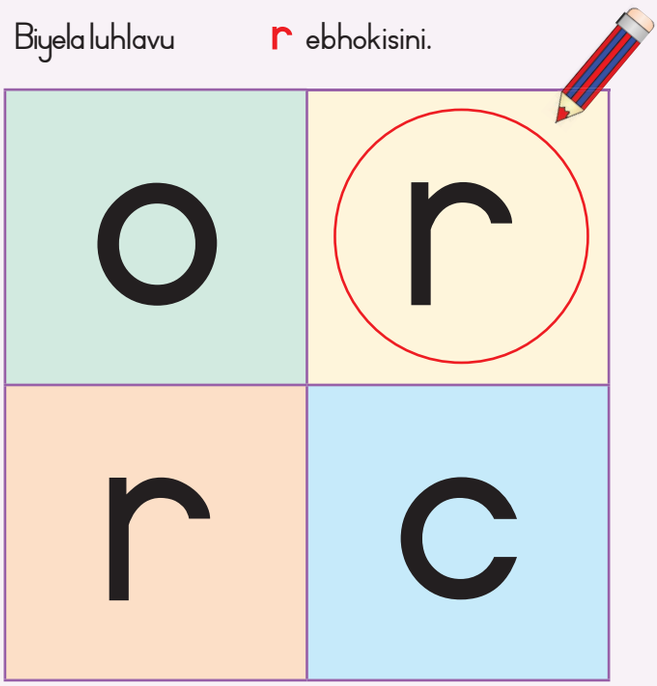

Tsatsisa tinhlavu.

r r r r r r

Siswati Lit GrR Book 4.indd 48 2013-12-19 07:52:34 AM

5.6

Ase sibhale Gcwalisa luhlavu r ulalele umsindvo usasho emagama kakhulu.



i_r_ibhoni



i_r_ama



li_r_andi



i_r_obothi

Ase sibhale Biyela letitfombe letinemsindvo r.

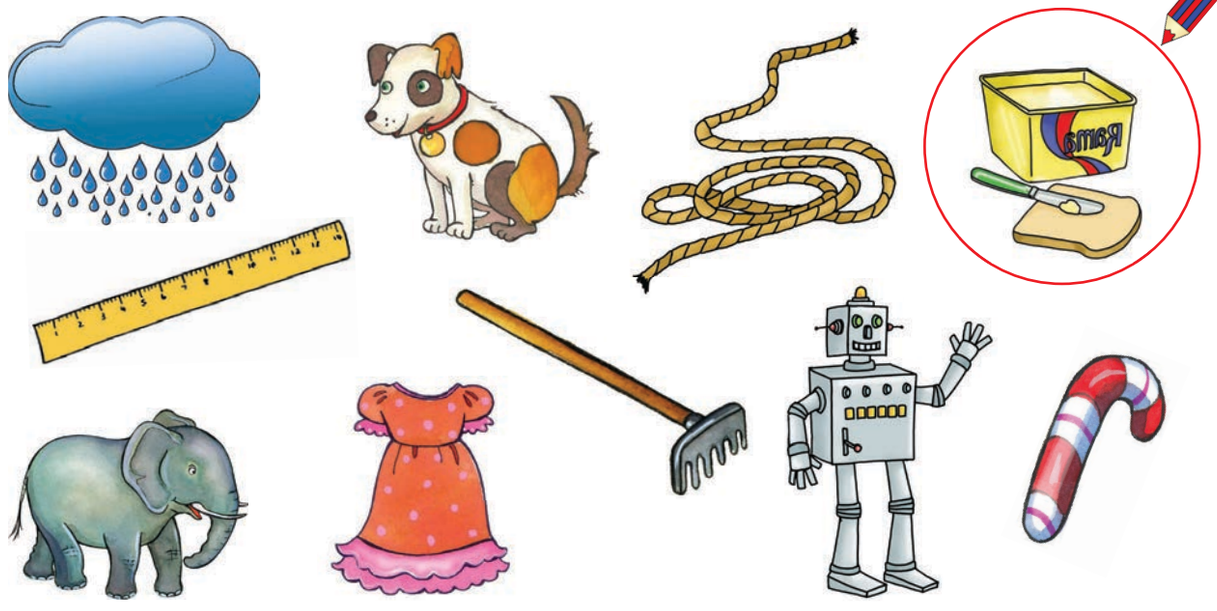

Thishela: Sayina _____ Lusuku _____

Siswati Lit GrR Book 4.indd 49 2013-12-19 07:52:51 AM

5.7

Asibale

Biyela ngalokubovu silwane lesikhulukati bese usibiyela ngaloluhlata sasibhakabhaka silwane lesincane kakhulu esibayeni ngasinye.

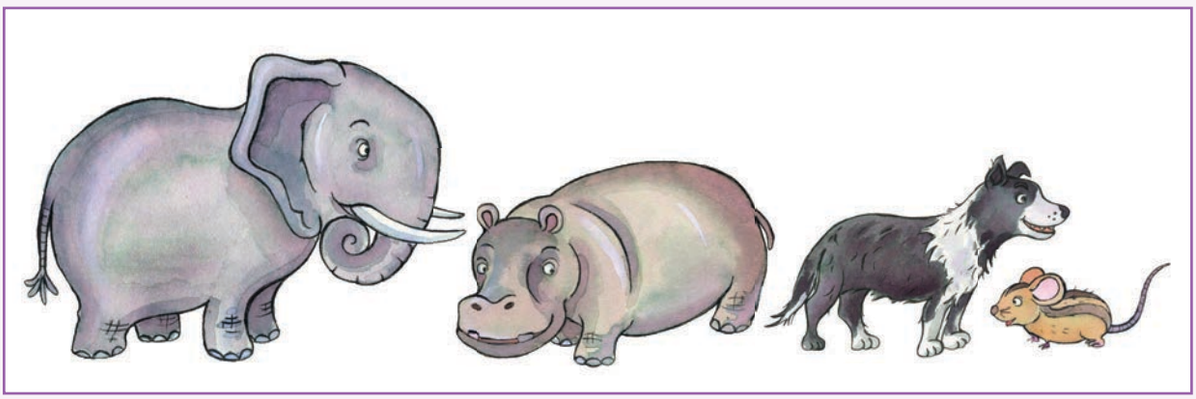

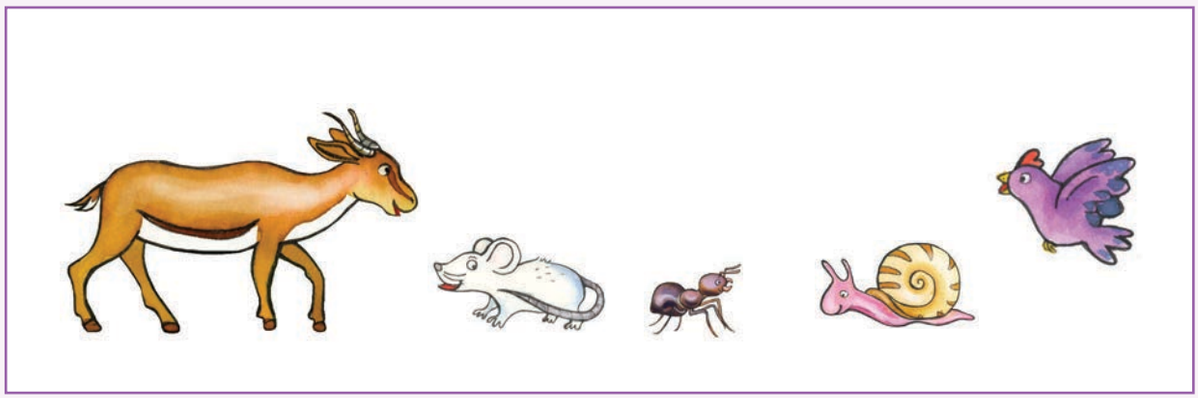

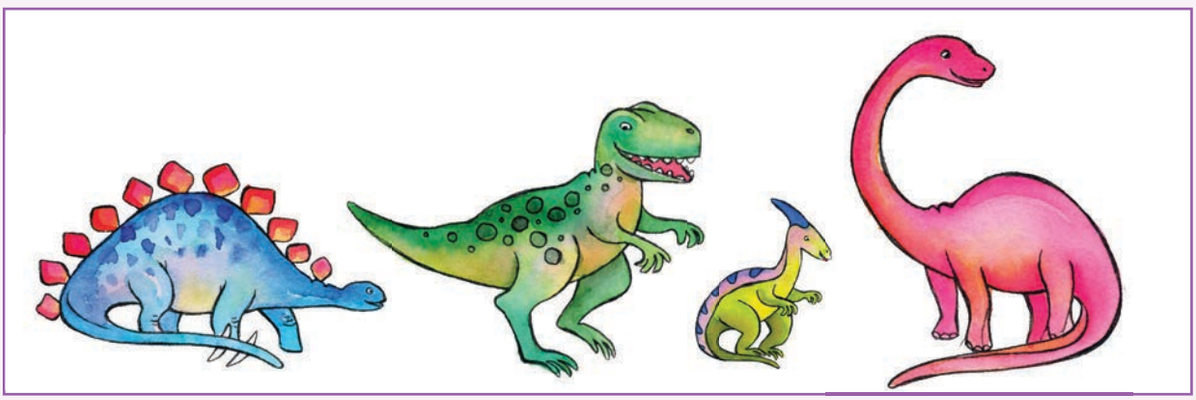

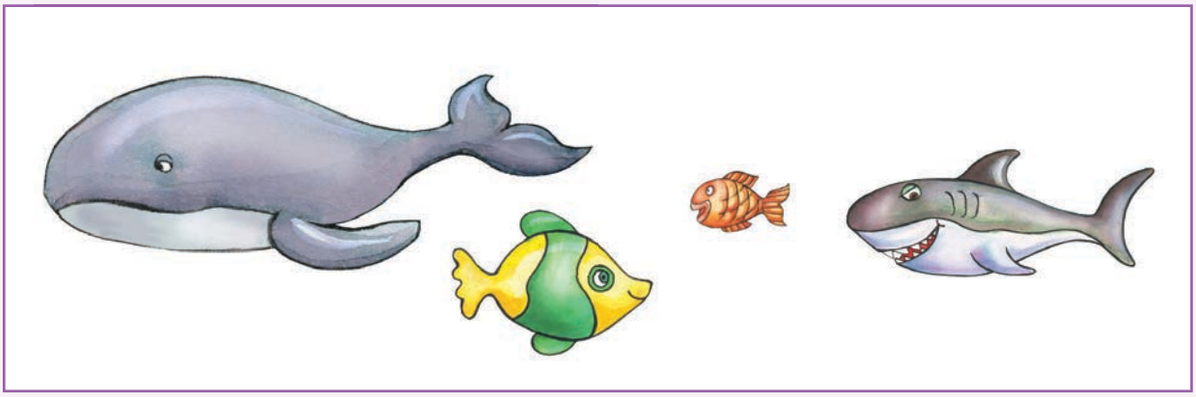

Siswati Lit GrR Book 4.indd 50 2013-12-19 07:52:56 AM

5.8

Ase sibale

Faka luphawu kulokwesindza kakhudlwana eluhlwini ngalunye.



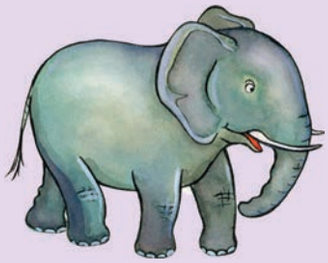







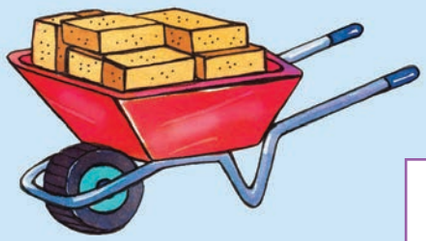







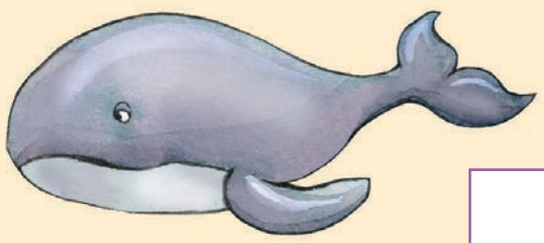

Thishela: Sayina _____ Lusuku _____

Siswati Lit GrR Book 4.indd 51 2013-12-19 07:53:04 AM

5.9



Asibale

Tsatsisa lenombolo bese ufaka umbala kubobunjwa khona batokuba yi-9 eluhlwini ngalunye.

9 1 2 3 4 5 6 7 8 9

9

9

9

9

Tifundzise lenombolo 9.

9 9 9

Siswati Lit GrR Book 4.indd 52 2013-12-19 07:53:06 AM

5.10

Ase sibale

Hlanganisa letintfo ndzawonye bese ubhala imphendvulo esibayeni sekugcina.

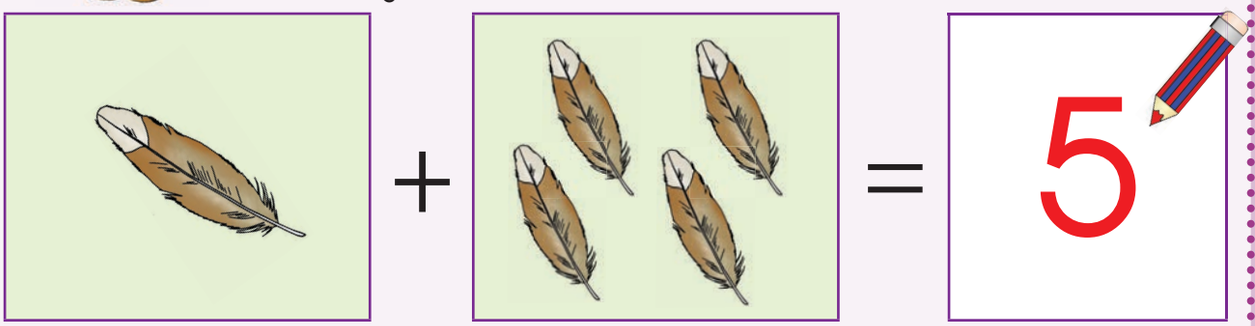

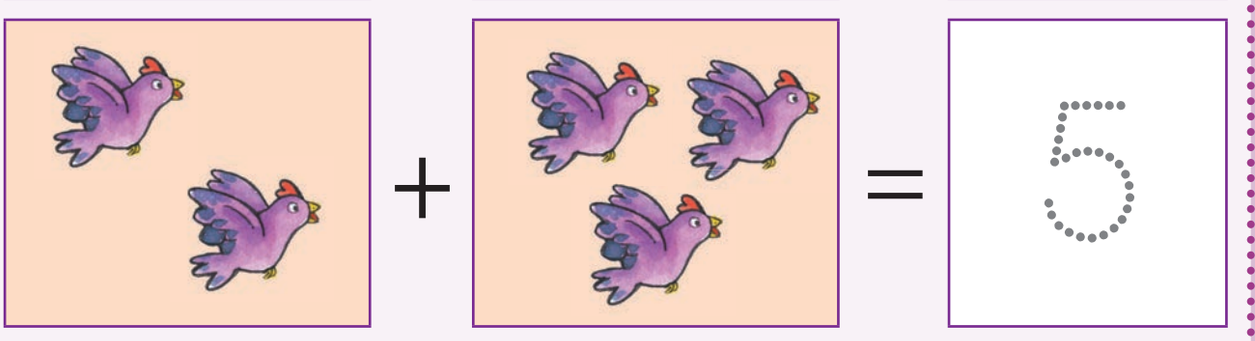

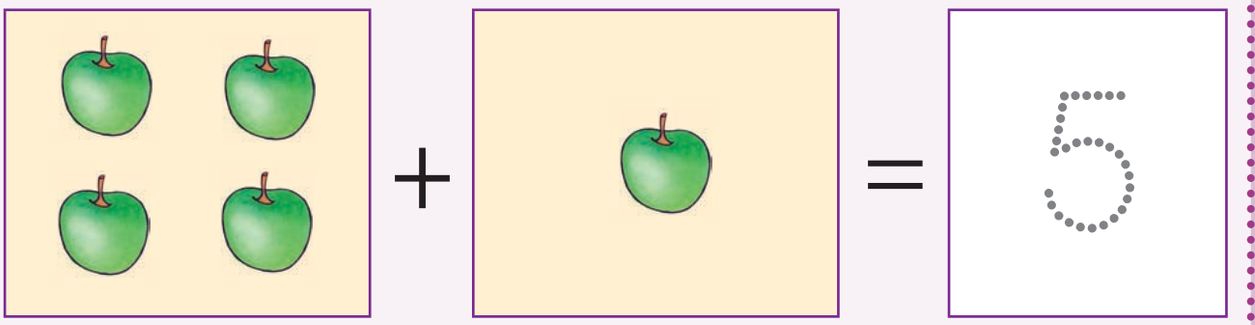

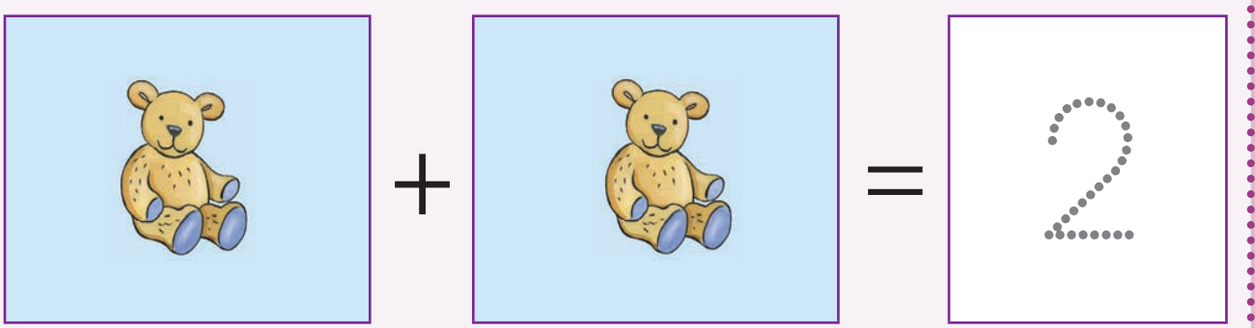

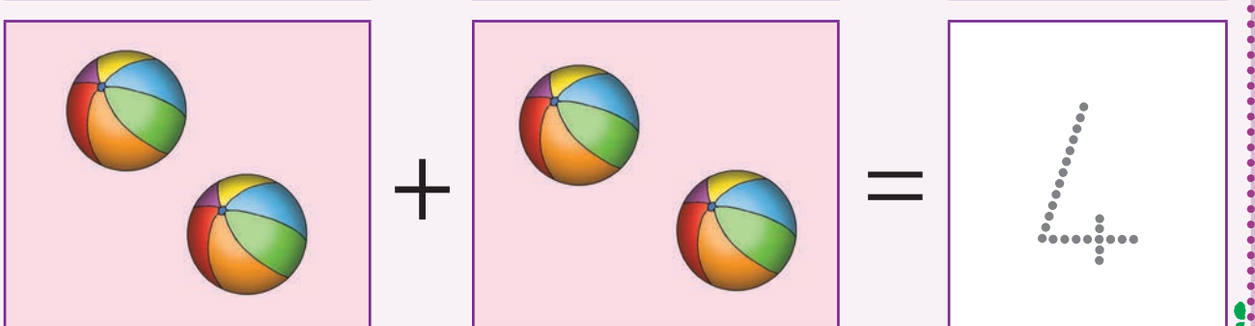

Thishela: Sayina _____ Lusuku _____

Siswati Lit GrR Book 4.indd 53 2013-12-19 07:53:10 AM

Lokusikiwe

Imphica:
Sebentisa lingemuva lelikhadi ngalinye kulawa ekulandzelanisa. Beka lamakhadi ndzawonye kwakha sitfombe.





Tinyonyana letimbili:
Sika letinyoni, goba unamatsisele ngeglu kwenta bopopayi bemuno. Sebentisa letinyonyana letimbili kwenta umdlalo wenkondlo.





Emakhadi ekulandzelanisa:
Sika lamakhadi uwabeke ngeluhlelo lwekulandzelana bese ucoca indzaba kutsi kwentekani esigamekweni ngasinye.

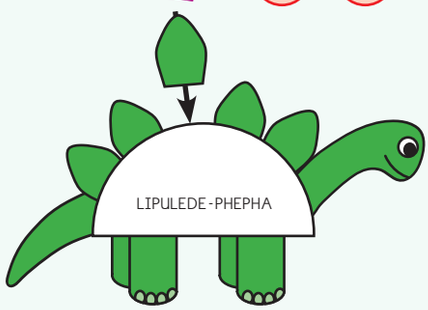

Yakha Gagajane:
Sika kahle imilente, inhloko nemsila wagagajane emigceni lemnyama. Goba lipulede-phepha emkhatsini libe nguhhavu. Nyalo-ke faka letincetu ndzawonye kwakha gagajane lofana nalosesitfombeni.

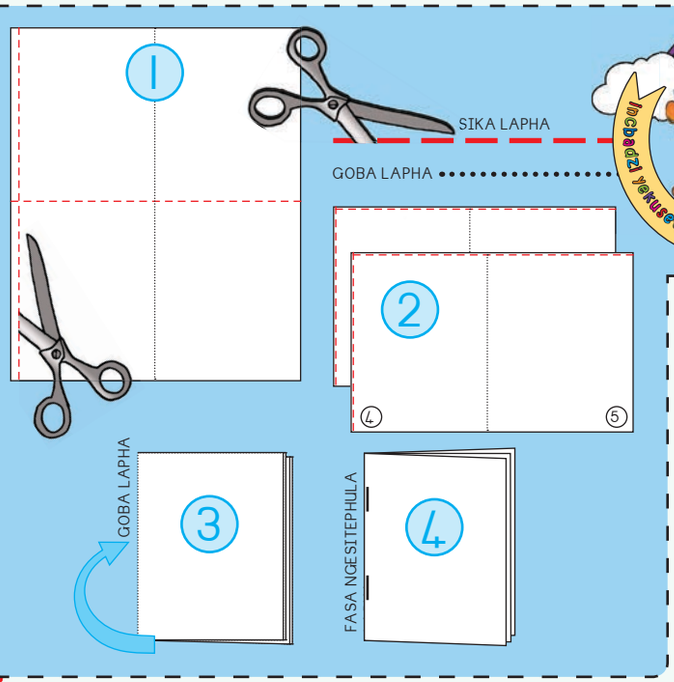



Kufundza tincwadzi:
Landzela imilayeto wente lencwadzi lebunjwe ngalokusikiwe. Yani nayo ekhaya uyifundzele bangani nemndeni wakho.

Siswati Lit GrR Book 4.indd 54 2013-12-19 07:53:33 AM



TINSIKWA TAMI



Asente loku

Sika kahle lelikhasi emgceni wemacashata lapha etulu bese unamatsisela lelikhasi ngeglu kukhava yangemuva kwenta sikhwanyana. Gcina tinsikwa takho lapha khona tingetikulahleka.

NAMATSISELA LAPHA

NAMATSISELA LAPHA

NAMATSISELA LAPHA

NAMATSISELA LAPHA

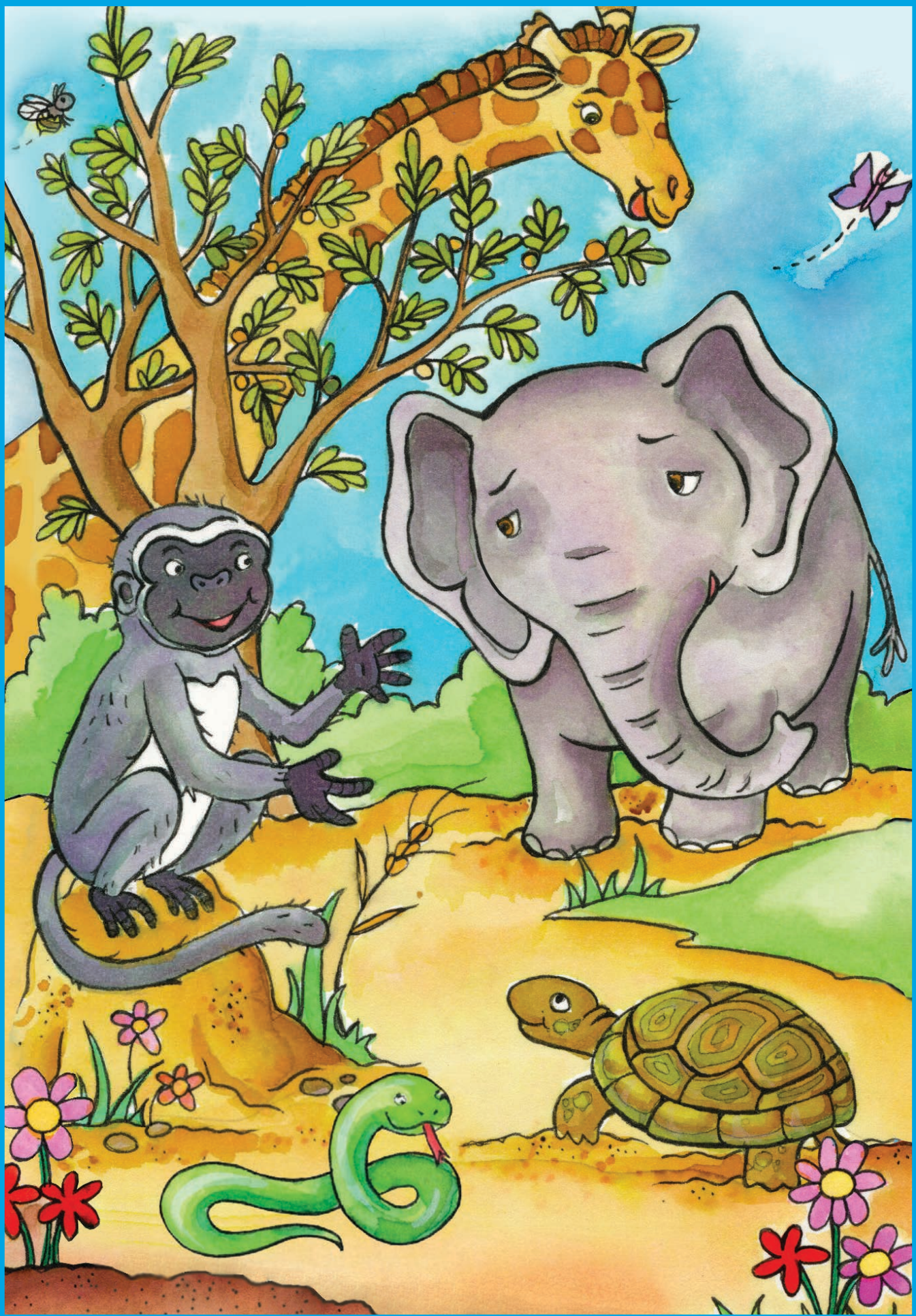

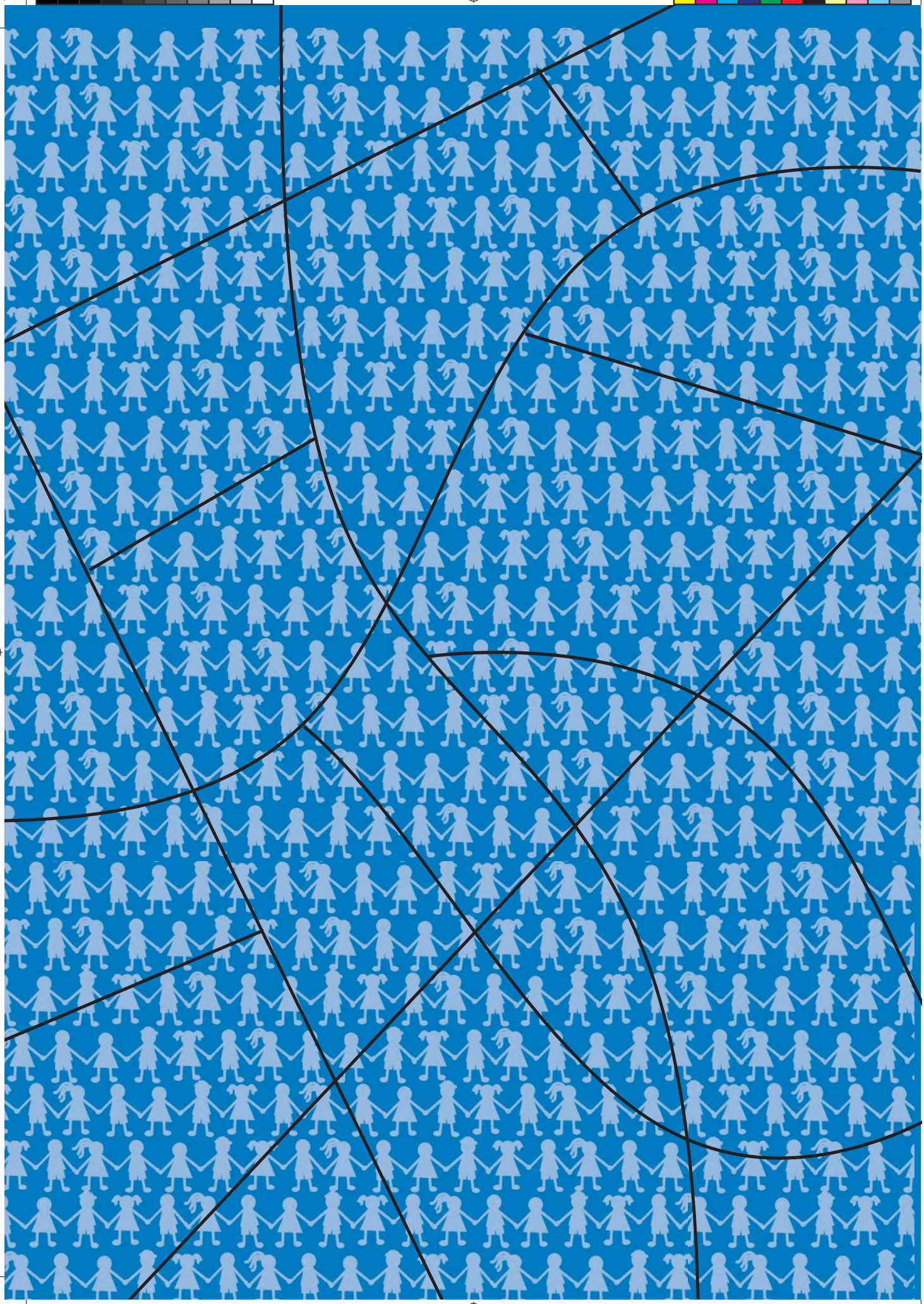

Generic 1 GrR Book 4 cutouts 2014.indd 54 2013-12-12 02:38:48 PM

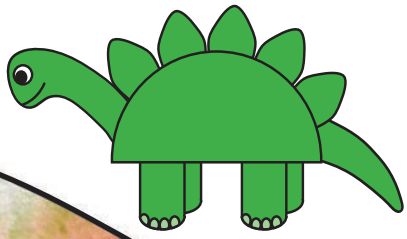


GLUE HERE

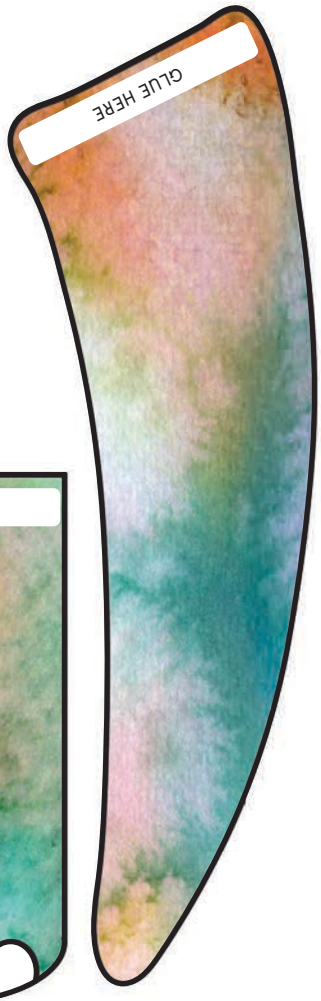
GLUE HERE


GLUE HERE
GLUE HERE
GLUE HERE
GLUE HERE

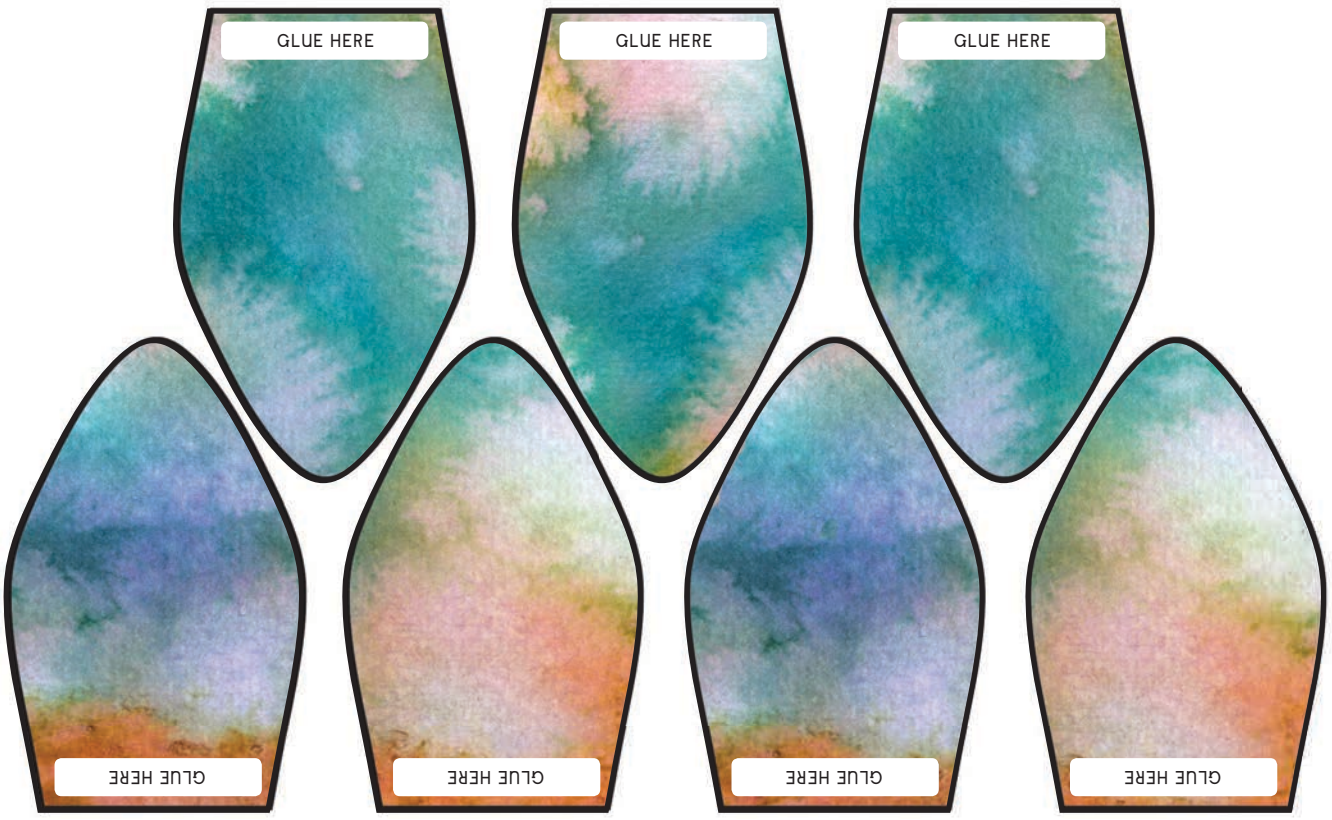
GLUE HERE
GLUE HERE
GLUE HERE
GLUE HERE
GLUE HERE
GLUE HERE
GLUE HERE

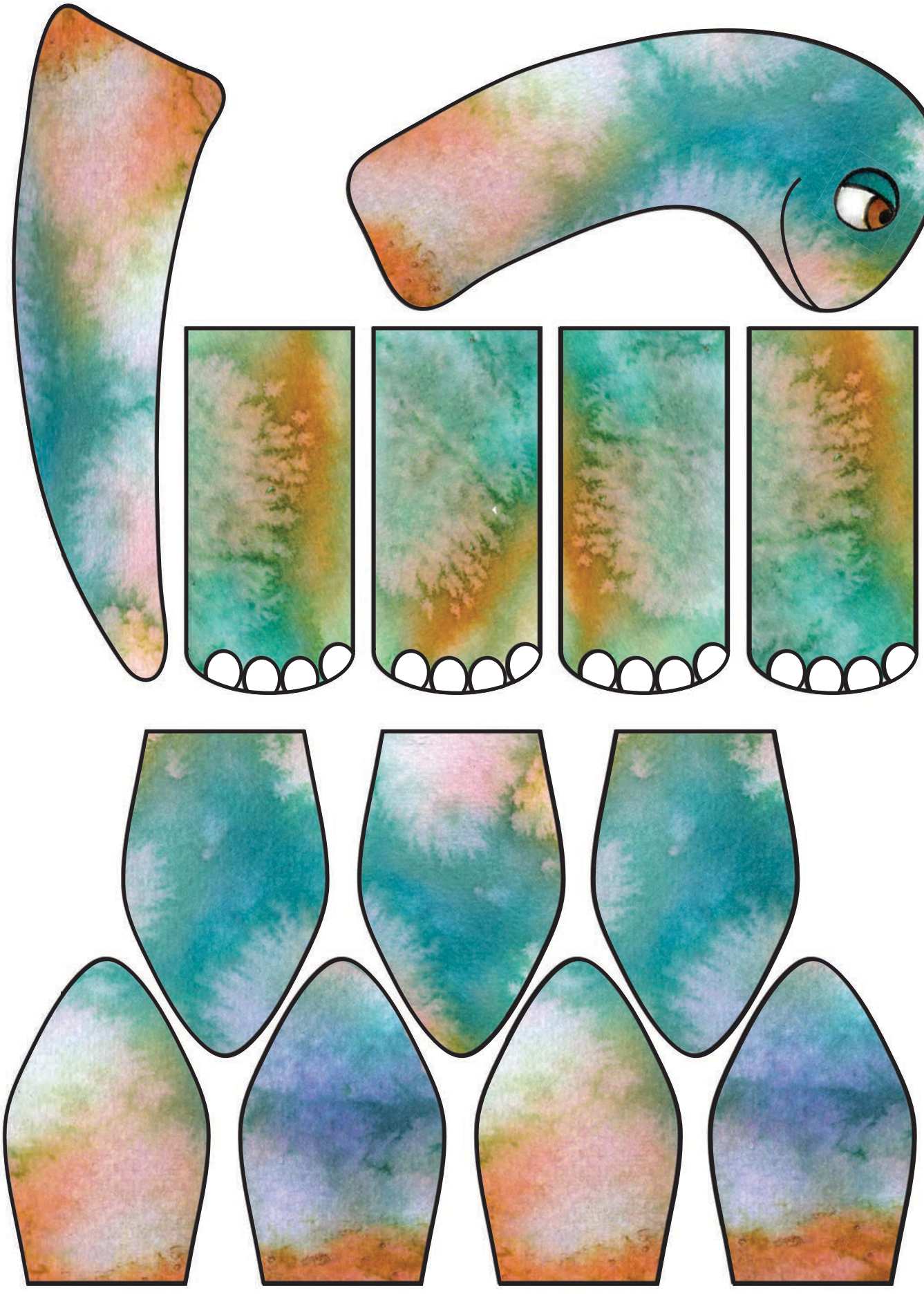

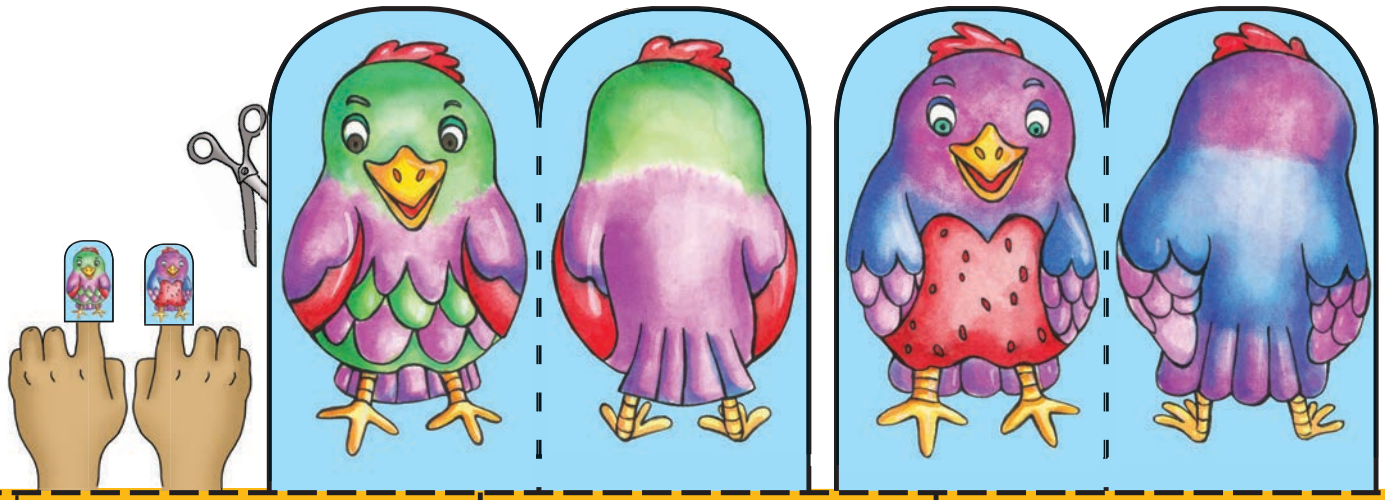



















NAMATSISELA LAPHA

NAMATSISELA LAPHA

NAMATSISELA LAPHA

NAMATSISELA LAPHA

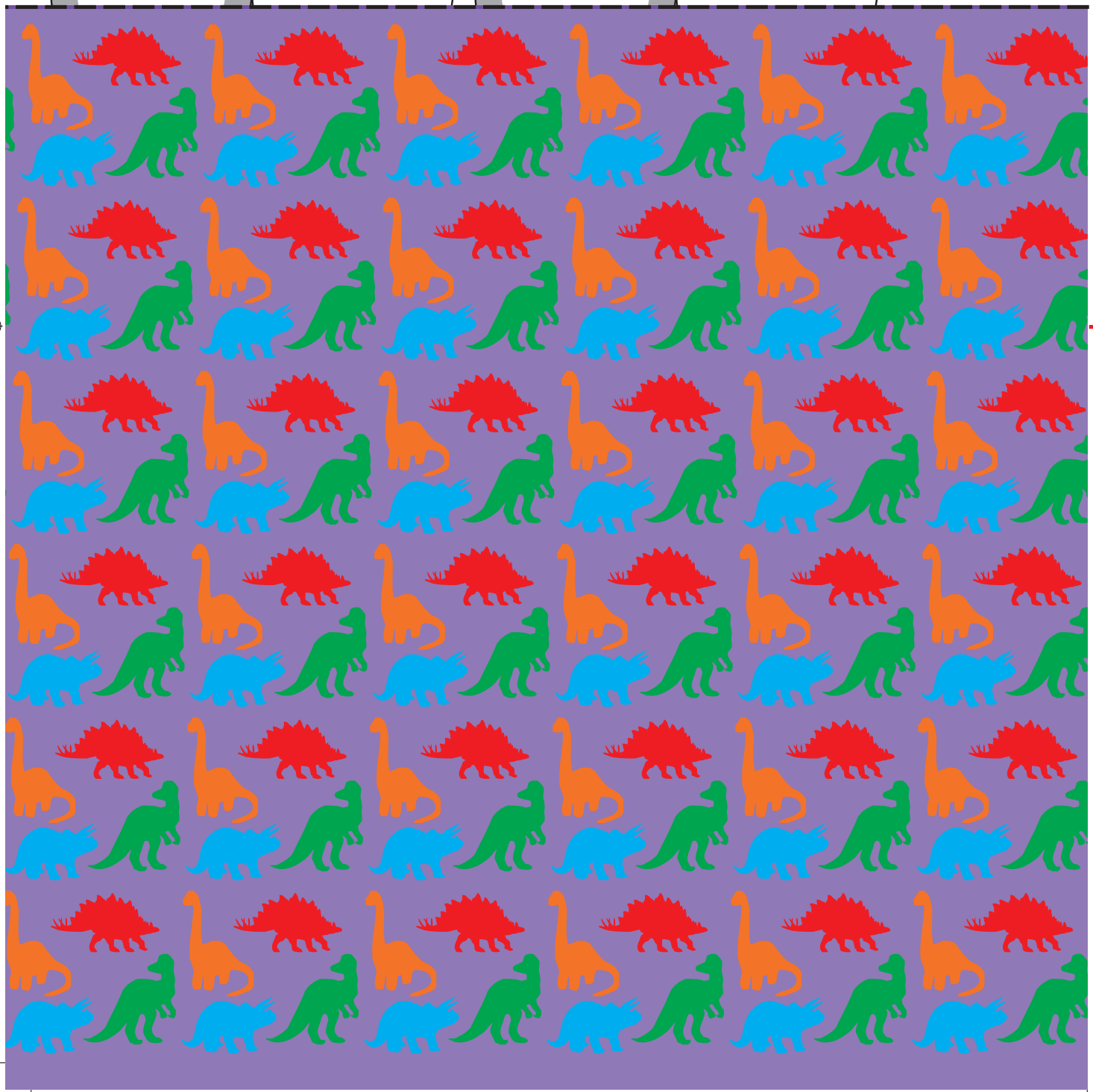



Ngilambe kakhulu.
Lamahhabhula mahle.



Kwentekani lapha? Ngifisa
kuba yincenye yalelikilasi.

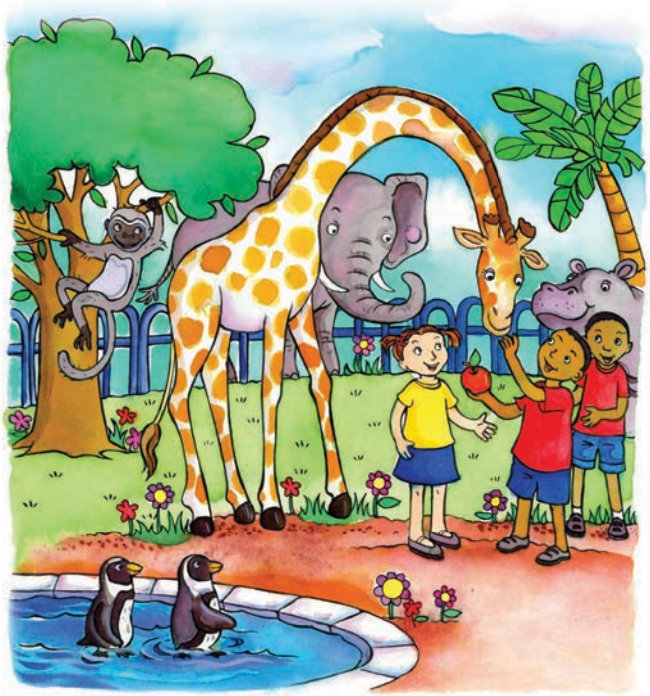

Namuhla sonkhe sivakashela
Jerry ezu. Ube nelusuku
loluhle Jerry.



Jerry uya esikolweni.

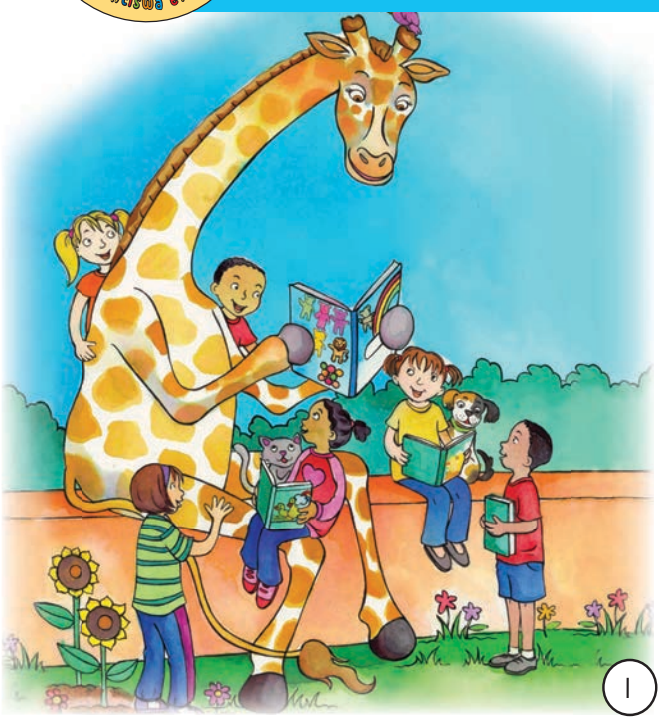

Siswati Lit GrR Book 4 cutouts-2.indd 3 2014-08-19 08:15:44 AM

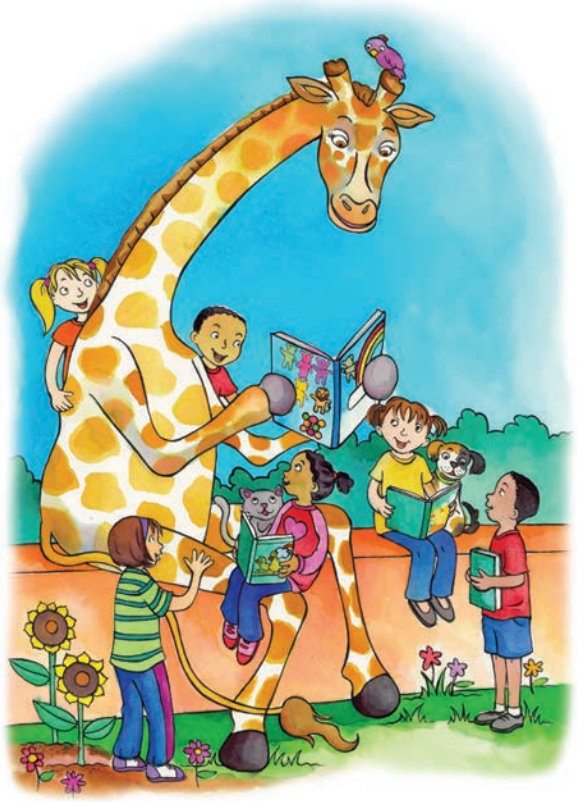

Ngifisa kukwati kufundza nekubhala.

6



Yini loku?
Ngingakudla yini?

3

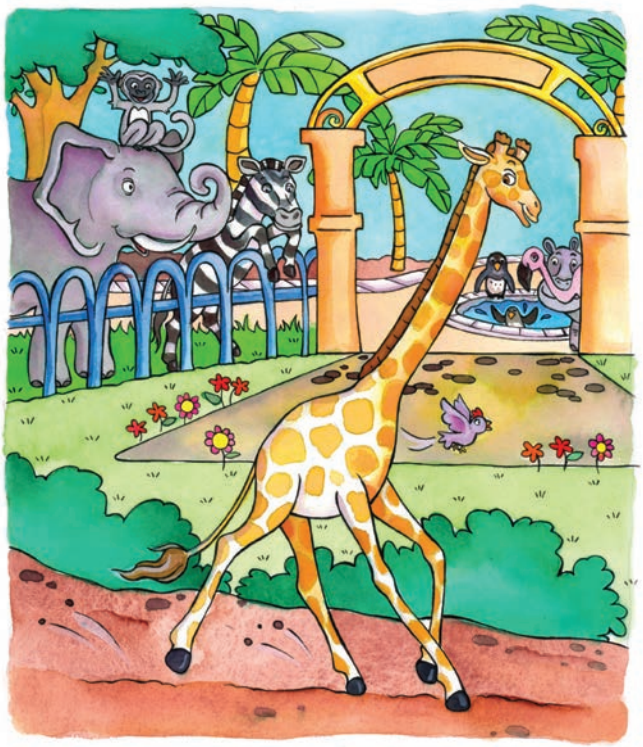

Ngifuna kuya esikolweni.

2

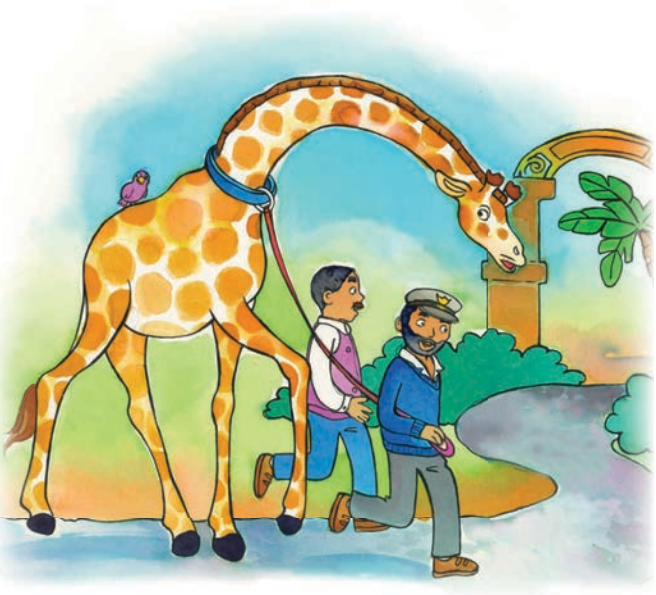

Sikhatsi sasekhaya
Mnumzane Jerry.
Wota natsi.

7