Rainbow WORKBOOKS

ISIXHOSA HOME LANGUAGE
GRADE 4 – BOOK 1
TERMS 1 & 2
ISBN 978-1-920458-40-9
THIS BOOK MAY NOT BE SOLD.
9th Edition

ISBN 978-1-920458-40-9



a b c d e
f g h i j
k l m n o p
q r s t u
v w x y z

ISIXHOSA ULWIMI LWEENKOBE – Ibanga lesi-4 Incwadi yoku-1

ISBN 978-1-920458-40-9

Ihlaziywe yaze yalungelelaniswa neCAPS



Ibanga lesi-4

Igama:

Iklasi:

basic education
Department:
Basic Education
REPUBLIC OF SOUTH AFRICA

ISIXHOSA ULWIMI LWEENKOBE

Incwadi yoku-1
Ikota 1 & 2



UNksk. Angie Motshekga, uMphathiswa wemfundo esisiSeko



UMnu. Enver Surty, uSekela Mphathiswa wemfundo esisiSeko

Ezi ncwadi zilungiselelwe abantwana baseMzantsi Afrika phantsi kwephiko loMphathiswa weMfundo esisiSeko uNksk. Angie Motshekga kunye noSekela Mphathiswa weMfundo esisiSeko uMnu. Enver Surty.

Ezi ncwadi zokusebenzela, iRainbow Workbooks, lelinye lamalinge ongenelelo eSebe leMfundo esisiSeko ajolise ekuphuculeni umgangatho wabafundi beloMzantsi Afrika abakumabanga amathandathu okuqala. Njengomnye wemiba ephambili yoMkhomba-ndlela kaRhulumente, eli phulo libe nempumelelo ngenxa yenkxaso-mali evela kuVimba weSizwe. Oku kuye kwenza ukuba iSebe likwazi ukuvelisa ezi ncwadi, zifumaneke ngazo zonke iilwimi ezisemthethweni ngexabiso eliphantsi.

Sinethemba lokuba ootitshala baya kuzifumana ezi ncwadi zokusebenzela ziluncedo kakhulu kwimfundo yemihla ngemihla, nasekuqinisekiseni ukuba abafundi bayifikelela yonke ikharityhulam. Ukuqinisekisa ukuba utitshala uyakhokelwa kuyo yonke imisetyenzana, sisebenzise izalathisi ezibonisa oko kufanele ukwenziwa ngumfundi.

Sinethemba lokwenene lokuba abantwana baya kukonwabela ukusebenza kwezi ncwadi ekukhuleni nasekufundeni kwabo, kwanokuba nawe titshala uya kwabelana nabo kolu yolo.

Sinqwenela ukuba nibe nempumelelo ekusebenziseni ezi ncwadi.

UXANDUVA LOLUTSHA LOMZANTSI AFRIKA

Ukulingana

Phatha wonke umntu ngokulinganayo nangendlela elungileyo. Musa ukucalucalula.



Isidima somntu

Hlonipha wonke umntu. Yiba nenceba nenkathalo.



Ubomi

Ubomi buxabisekile. Phatha yonke into ephilayo ngentlonipho.



Usapho



Bahlonele abazali bakho. Yiba nobubele nentembeko kusapho lwakowenu.

Imfundo

Yiya esikolweni, ufunde kwaye usebenze ngokuzimisela. Thobela imithetho yesikolo.



Umsebenzi

Ncedisa kwimisebenzi yasekhaya. Abantwana mabanganyanzelwa ukuba bafune umsebenzi.



Inkululeko nokhuseleko



Musa ukubavisa ubuhlungu okanye ubavuyelele abanye, kwaye sukubavumela nabanye ukuba benze njalo. Lingxwabangxwaba mazisonjululwe ngoxolo.

Ipropati

Zihlonele izinto zabanye abantu. Musa ukonakalisa ipropati kwaye musa ukuba.



Inkolo, inkolelo kunye noluvo

Zihlonele iinkolelo nezimvo zabanye abantu.



Ukhuseleko

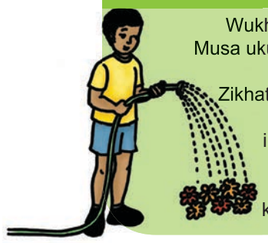

Wukhathalele umhlaba. Musa ukuwamosha amanzi nombane. Zikhathalele izilwanyana nezityalo. Gcina ikhaya lakho kunye nendawo ohlala kuyo icocekile kwaye ikhuselekile.

Ubummi



Yiba ngummi woMzantsi Afrika olungileyo nothembekileyo. Yithobele imithetho kwaye uqinisekise ukuba benjenjalo nabanye abantu.

Inkululeko yokuvakalisa izimvo

Musa ukusasaza ubuxoki nentiyo. Qinisekisa ukuba abanyhukulwa okanye baviswe ubuhlungu abanye abantu.



Published by the Department of Basic Education
222 Struben Street
Pretoria
South Africa

© Department of Basic Education
Ninth edition 2019

ISBN 978-1-920458-40-9

This book may not be sold.

The Department of Basic Education has made every effort to trace copyright holders but if any have been inadvertently overlooked, the Department will be pleased to make the necessary arrangements at the first opportunity.

Ibanga lesi-4

Rainbow WORKBOOKS

ULWIMI LWEENKOBE

NGESIXHOSA



Le ncwadi yeka-:





ISIXHOSA

Incwadi yoku-

1

IZIKHOKELO ZOKUSEBENZISA LE NCWADI YOKUSEBENZELA

Le ncwadi yisebenzise kunye namanye amancedo/nabanye oovimba. Funda uxwebhu lwe-CAPS lwesigaba sabaphakathi lolwimi lweenkobe.

Siyanamkela kule Ncwadi yokusebenzela yoLwimi Lweenkobe yesigaba sabaphakathi. Umgangatho woLwimi Lweenkobe wesigaba sabaphakathi ujolise ekuphuhliseni izakhono zolwimi zabafundi ukuze bakwazi ukunxibelelana kwiimeko zentlalo, kananjalo nasekuphuhliseni izakhono zengqiqo zokufunda ezingundoqo ekufundeni kwikharityhulam yonke. Sinethemba lokuba uyakuyifumana iluncedo le ncwadi ekuncedeni abafundi baphucule izakhono zabo.

Le Ncwadi yokusebenzela ilungelelaniswe nemijikelo yeeveki ezimbini zika-CAPS. Isishwankathelo sokuya kufundiswa kumjikelo ngamnye weeveki ezimbini ufumaneka kumaphepha 1, 35, 69 nakwele-103 kule ncwadi yokusebenzela. Umjikelo ngamnye weeveki ezi-2 uqulethe izakhono ezine zolwimi:



1 Ukumamela nokuthetha (Ezomlomo) – Iiyure ezimbini kumjikelo weeveki ezi-2

Kufuneka abafundi bafumane rhoqo amathuba okuphuhlisa izakhono zabo zokumamela nokuthetha ukuze bakwazi ukuqokelela ulwazi, ukusombulula iingxaki nokuvakalisa izimvo zabo. Ezi ncwadi zinemisebenzi eliqela yokuthetha nokumamela onokuyongeza ukuze uqinisekise ukuba banamathuba okuziqhelisa ukuthetha.



2 Ukufunda nokubona – iiyure ezi-5 kumjikelo weeveki ezi-2

I-CAPS igunyazisa ukuba abafundi bafunde kwaye babone izicatshulwa nokunye okubhaliweyo kumjikelo ngamnye weeveki ezi-2. Oku kuquka ukufunda: amabali amafutshane, iintsomi, amabali angamava abantu, iileta, ii-imeyile, ukubhala kwiidayari, amanqaku eemagazini, udliwano-ndlebe lukanomathotholo/lwerediyo, imibongo, izicatshulwa ezithundezayo, izibhengezo/iintengiso, imiyalelo, iinkqubo neendlela zokwenza. Ukongeza, i-CAPS ikwafuna ukuba abafundi bafunde izicatshulwa zolwazi ezinemifanekiso: iimephu, iitshathi, iitheyibhile, imizobo, izazobe zokucinga, iitshathi zemozulu, iipowusta, izaziso, imifanekiso kunye neegrafu. Uyakuzifumana iqela lezi ntlobo zezicatshulwa kule ncwadi yokusebenzela.

I-CAPS ikwachaza nenkqubo yokufunda ebandakanya amanqanaba okufunda kwangaphambili, ukufunda kwanokufunda kamva. Uya kufumana inkcazelo yemifanekiso eluncedo yenkqubo yokufunda kuqweqwe lwangaphakathi lwale ncwadi.



3 Ukubhala nokubonisa – Iiyure ezi-4 kumjikelo weeveki ezi-2

I-CAPS ifuna abafundi banikwe rhoqo amathuba okuziqhelisa ukubhala kwiimeko ezahlukeneyo. Ezi Ncwadi zokusebenzela zinika izakhelo eziliqela zokubhala eziza kuba luncedo kubafundi ekucwangciseni nasekuboniseni izicatshulwa zabo ezibhalwayo, ezibonwayo nezinye iindlela zosasazo. Uya kufumana inkcazelo yegrafu yenkqubo yokubhala kuqweqwe lwangaphakathi olungasemva lwale ncwadi.

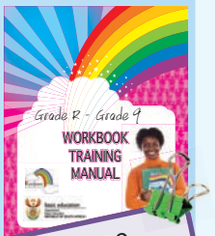



4 Izakhiwo zolwimi ezi-4 – Iyure e-1 kumjikelo weeveki ezi-2

I-CAPS inika uluhlu lwezakhiwo zolwimi nemisebenzi ekufanelwe ukuba yenziwe kwibanga ngalinye. Le Ncwadi iquka imisebenzi ethile kumjikelo ngamnye weeveki ezi-2. Le misebenzi idla ngokuba nenqaku elichaza umsebenzi wolwimi.

Ukuze ufumane isikhokelo ngokubanzi, funda incwadana yoqeqesho yale Ncwadi yokusebenzela.

Umhla:



Izi qulatho

Umxholo 1: Amabali nemibongo

Amabali
Ikota yoku 1: liveki 1 - 2

1 Ukudlala umdlalo 2
Ukufunda kwangaphambili nokuqikelela malunga nebali.
Ukufunda ibali.
Ingxoxo ngabalinganiswa, imontlalo nesiyilelo.
Ingxoxo ngoqikelelo malunga nokuba liya kuphela njani ibali.
Ukubhala isiphelo sebali.

2 Ukucinga ngebali 4
Isigama: Ukutshatisa amagama neentsingiselo.
Ingxoxo ngabalinganiswa, imontlalo nesiyilelo.
Shwankathela ukulandelelana kweziganeko kwibali.

3 Kwenzeke ntoni emva koko 6
Ukufunda isiphelo sebali.
Ukubalisa kwakhona okwenzeke ebalini.
Ukuphawula ngamanani izivakalisi zebali ngokulandelelana kwazo.
Intshayelelo yezibizo.
Ukuchonga izibizo ebalini.
Ukuqwalaselwa kwenkqubo yokubhala.

4 Ukubhala ibali 8
Ukulandela amanyathelo enkqubo yokubhalwa kwebali.
Ukucwangcisa ibali usebenzise isazobe sokucinga.
Ukubhala ibali usebenzisa isakhelo.
Ukuthumela iSMS, usebenzisa izivakalisi ezilula.
Ukubhala amagama amatsha neentsingiselo kwisichazi-magama.

5 Iindidi ezahlukeneyo zezibizo 10
Ukuxela izibizo ezingamagama ezinto namagama abantu naweendawo.
Ukusebenzisa izibizo ezingamagama abantu naweendawo kwizivakalisi.
Izibizo ezibalwayo nezingabalwayo.
Ukuxela ukuba ingaba izibizo ziyabaleka okanye azibaleki na.

6 UJabu uqhuqha amaqanda 12
Ukufunda kwangaphambili nokuqikelela ukuba liza kuba malunga nantoni ibali usebenzisa oonotsheluza.
Ingxoxo ngebali – abalinganiswa nesiyilelo.
Sebenzisa imifanekiso yoopopayi namaqamza entetho wakhe ibali.
Yenza isicwangciso sebali.
Bhala ibali elisekelwe kwimifanekiso nakwisicatshulwa.
Bhala amagama amatsha neentsingiselo kwisichazi magama sakhe.

7 Into esiyixelelwa ntoni luqweqwe lwencwadi 14
Sebenzisa ibali langaphambili njengesiseko sophengululo lwencwadi.
Caphula ulwazi/iinkcukacha ebalini nakuqweqwe lwencwadi, ukushwankathela isiyilelo/ibali, nokubunjwa kwabalinganiswa. Ukuxela izinto ezilindelekileyo eqweqweni.
Shwankathela ibali ngokomlinganiswa ophambili kwidayari usebenzisa ixesha elidlulileyo.
Ukutshatisa izichazi nezibizo, izichasi nezibizo zoquko.

8 Bhala kakuhle 16
Ukucwangcisa nokubhala ibali lakho. Ukujolisa kwisivakalisi esiyintloko nakwimihlathi.

Amaphepha emibongo
Ikota yoku-1: liveki 3 - 4

9 Iphepha lemibongo 18
Funda imibongo emibini ukhwaza.
Jolisa kwizagwelo: izifanokisozwi, izifanadumo, isingqi nemvanosiphelo.
Phendula imibuzo yokuqonda engombongo.
Phawula amagama anemvano-siphelo kunye nezinye iimpawu zemibongo.

10 Bhala ongowakho umbongo 20
Fakela amagama anemvanosiphelo ugqibezele umbongo.
Bhala umbongo onemigca emibini enemvanosiphelo.
Intshayelelo yezibizo ezingaphathekiyo
Fakela izibizo ezingaphathekiyo ezichanekileyo kwizivakalisi.

11 Ileta yezibizo 22
Fakela izibizo ezahlukeneyo eleteni wakhe intsingiselo.
Bhala kwidayari usebenzise izibizo ezingaphathekiyo.
Shwankathela okubhalwe kwidayari usebenzise isivakalisi esilula kwiSMS.
Zalisa ifomu yeenkcukacha zakho ngokwezibizo ezingamagama.
Xela izibizo ezingamagama uze uzisebenzise kwizivakalisi.
Hlela izibizo ngokwamagama abantu, aweendawo okanye awexesha (iintsuku okanye iinyanga).

12 Uhambo lwesikolo lwabathandi-zinambuzane 24
Funda isimemo sokhenketho lwesikolo
Xela izibizo.
Phendula imibuzo yokuqonda.
Funda umbongo uze uphawule amagama anemvano-siphelo. Zoba umfanekiso osekelwe kumbongo.

13 Bhabhathane ubukade phi? 26
Funda imibongo yeemilo.
Fakela iziphumlisi kwizivakalisi.

14 Sihlanganisa izibizo 28
Yahlula izibizo ezimbaxa zibe zizibizo ezilula.
Mamela amagama anezandi – izifanekisozwi.
Xela izibizo ezingaphathekiyo.

15 Cula ingoma 30
Funda umbongo.
Fakela iziphumlisi kwizivakalisi.
Izinto ezinokukhunjulwa malunga nezibizo ezingabalekiyo.

16 Masibhale incwadi 32
Isicwangciso sokubhala incwadi yamabali.
Ukubhala nokubonisa incwadi yamabali esikwayo.





1 Ukudlala umdlalo

Phambi kokuba ufunde
- Jonga imifanekiso kunye nezihloko uze uqikelele ukuba inqaku limalunga nantoni na.
- Funda ukhawulezisa ukuze ubone oza kufunda ngako.

Ngeli xesha ufundayo
- Thelekisa ingqikelelo nokufundileyo
- Ukuba kukho umqolo ongawuvisisiyo, wufunde kwakhona ngokucotha. Funda ukhwaze.



Masithethe

Jonga emfanekisweni uze uchaze ukuba ucinga ukuba eli bali limalunga nantoni na. Ucinga ukuba libali eliyinyaniso? Ucinga ukuba badala kangakanani abantwana abakweli bali.



Masifunde

Kwakuyimini epholileyo kweyoMqungu mhla iqela lebhola ekhatywayo labangaphantsi kweminyaka eli-11 lisehla ebhasini ingunkxwee ingulowo ethethela phezulu. Babesiya kudlala umdlalo wabo wokugqibela welo xesha. Ngexa benqumla ibala ukuya ngasesitediyam, babeziva iivuvuzela kungunkxwe-nkxwe abantwana bekhwaza.

Wonke umntu wayonwabile malunga nomdlalo wokugqibela ophakathi kwesikolo iNew Town nesamabanga aphantsi iSea View Primary School.

U-Anna noMandu yayingamantombazana ekuphela kwawo kwiqela laseNew Town. Babenethemba lokuba baya kudlala kakuhle baze basithwaxe isikolo iSea View Primary.

U-Anna onguKapteyini, unqumle ebaleni, ezibona ngathi sele eyifumene indebe (itrofi) yeqela lakhe. Ube nombono wayo ikhazimla elangeni. U-Anna wayenenkathalo kakhulu. Wayeququzelele ikonsathi yesikolo ngenjongo yokwenza imali ukuze athengele abo bangakwaziyo ukuzithengela iibhutsi zesoka ezizezabo kwiqela lakhe. Namhlanje wayekulungele ukukhokelela iqela lakhe empumelelweni!

UMandu oneminyaka elishumi elinanye wayengomnye wabo babenemincili. Wayezibona efaka inqaku lempumelelo ngeebhutsi zakhe ezintsha zesoka ezimthubi. Ngephanyazo, watsho ngesikrakra isikhalo esiwa emngxunyeni.



"Ndincedeni!" wakhala esitsho. U-Anna, uPeter noJabu bajika bebaleka ukuya kumnceda. "Yhooo!" wakhala esitsho ngexa etsiba ngomlenze omnye. "Andikwazi ukuma ngonyawo lwam!" Wahlala phantsi engceni. "Ndiyathemba ukuba andophukanga eqatheni", utshilo enyembezana.

U-Anna wacinga ngokonzakala kukaMandu nokuba oko akusayi kumchaphazela na. "Ukuba uMandu akanako ukudlala, oko kuthetha ukuba andisayi kudlala. Kuya kufuneka ndimse eklinikhi".

U-Anna waphefumlela phezulu.

"Ungakhathazeki Mandu", utshilo. "Ndiza kusa kwagqirha".

"Hayi, Anna, hayi! Akunakuyenza loo nto. Ndiza kulinda apha de kuphele umdlalo".

"Akunakuhlala apha wedwa Mandu", uphendule njalo u-Anna.

U-Anna ubuyele kwiqela lakhe. Ezibambe ngeenkophe iinyembezi zakhe uthe, "Hambani niyokudlala. Niqinisekise ukuba niyaphumelela!"



Masibhale

Thetha neqabane lakho malunga nokuba ucinga ukuba ibali liya kuphela njani na. Bhala isiphelo sebali esinamagama angama-40–50. Ingaba u-Anna uyakudlala okanye uya kunceda uMandu?

2 Ukucinga ngebali



Masithethe

Abalinganiswa ebalini sibazi ngezenzo zabo, ngeengcinga zabo neentetho zabo. Thetha malunga nesimo sika-Anna. Thetha malunga nakwenzileyo, akucingileyo nezenzo zakhe.

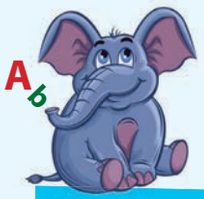

A 6

Krwela umgca utshatise igama elisekhohlo kunye nentsingiselo yalo esekunene.

Sisebenza ngamagama

ngephanyazo	ukubengezela
ukukhazimla	ukugxwala
ukukhala	ngesiquphe
ukonwaba	ngamandla
kakhulu	ukuchwayita





Masibhale

Funda ibali elimalunga noMandu no-Anna uze uphendule le mibuzo ilandelayo.

Ngoobani abalinganiswa ababini abaphambili kweli bali.

Ngoku biyela unobumba osecaleni kwempendulo echanekileyo.

Sazi njani ukuba uMandu wayephakuzela?	
1	Akawubonanga umngxuma engceni.
2	Uzibone ngathi ukhaba inqaku eliwinayo.
3	Ebefuna kakhulu ukudlala.
4	Ebengakwazanga kulala kubusuku obudlulileyo.

Sazi njani ukuba abadlali babonwabe kakhulu?	
1	Babenqwenela ukuphumelela.
2	Beva iivuvuzela.
3	Baphuma ebhasini bedloba bethethela phezulu.
4	Abamncedanga uMandu.



Umhla:



Ngawaphi amaqela ebedlala kulo mdlalo?
Funa isivakalisi ebalini esibonisa ukuba u-Anna wayengumntu onenkathalo.
Ucinga ukuba u-Anna wayengumhlobo olungileyo kuMandu? Kutheni ucinga njalo nje?





Masibhale

Bhala isishwankathelo samagama angama-40 – 50 malunga nokwenzeka kuMandu.



3 Kwenzeke ntoni emva koko



Masifunde

Ngoku funda isiphelo sebali.
Ingaba ukhona eklasini yakho obelindele esi siphelo?

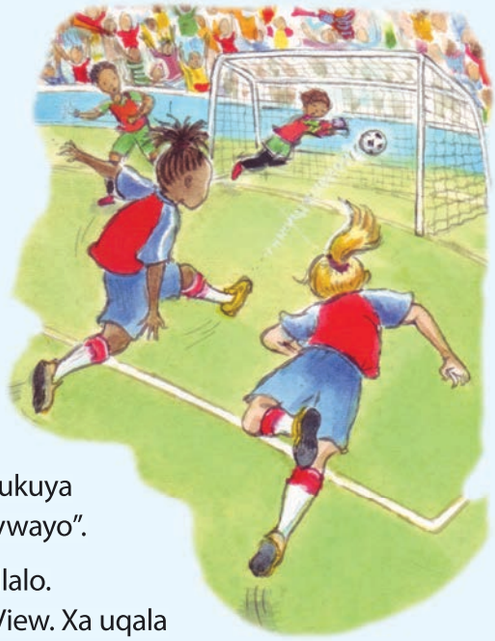

U-Anna wamxhasa uMandu babuyela kunye ebhasini, baze bobabini baya eklinikhi. Ugqirha waluxilonga ngononophelo unyawo lukaMandu. Wenza i-X-reyi, wayijonga waze wancuma. Wabaxelela ukuba unyawo lukaMandu luza kuphila. Walubopha waze waxelela uMandu ukuba uza kuyidlala isoka kwakhona xa eziva ebhetele.

"Ukuba niyathanda," watsho ugqirha, "Ndinganihambisa ngemoto ukuya esitediyam. Ndagqibela kudala ukubukela umdlalo webhola ekhatywayo".

Ugqirha onobubele wabasa esitediyam. Bafika kwisiqingatha somdlalo. Amanqaku ayelingana macala, ema-2 eNew Town, ema-2 naseSea View. Xa uqala kwakhona umdlalo, la mantombazana mabini angena ebaleni.

U-Anna wafaka ngokukhawuleza inqaku lesithathu leqela lase-New Town, kwaze kwathi nje phambi kokuba ikhale impempe yokuphela komdlalo, uMandu wafaka elesine. Kwathi nkxwe kwabe kuvakala neevuvuzela ezaviwa nakwilali ekufutshane.

Uhlobo awayonwabe ngayo la mantombazana mabini xa iqela lawo lilanda ikhaka lesikolo sabo yayilolungathethekiyo.



Phambi kokuba ufunde
- Jonga imifanekiso kunye nezihloko uze uqikelele ukuba inqaku limalunga nantoni na.
- Funda ukhawulezisa ukuze ubone oza kufunda ngako.

Ngeli xesha ufundayo
- Thelekisa ingqikelelo nokufundileyo
- Ukuba kukho umqolo ongawuvisisiyo, wufunde kwakhona ngokucotha. Funda ukhwaze.





Masithethe

Tshintshanani nomhlobo wakho nichaze okwenzekayo ebalini ukususela kwixesha apho iqela lebhola ekhatywayo lisehlika ebhasini de nifikelele kwisiphelo sebali apho iqela laseNew Town liphumelela umdlalo. Ungalibali ukuchaza ukuba amanqaku ebesithini na.



Masibhale

Faka iinombolo uqale ku-1 ukuya kwi-6 kwezi zivakalisi ubonise iindlela ezenzeke ngayo izinto kweli bali.

	UMandu akawubonanga umngxuma osengceni waze wawela kuwo.
	U-Anna uthathe uMandu wamsa kwagqirha.
	Ugqirha ubuyisele la mantombazana esitediyam.
	Abantwana bakhwele ebhasini besiya kwisitediyam sesoka.
	Banqumle ebaleni ukuya ngasesitediyam.
	Amalungu eqela ayevuya kakhulu xa ayelanda ikhaka labo.

Umhla:

Izibizo



iibhutsi zesoka



ibhola



Masibhale

Izibizo ngamagama ezinto ozibonayo nokwaziyo ukuziphatha.



unodoli

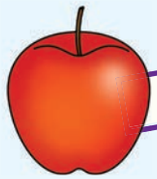

i-apile

usiba



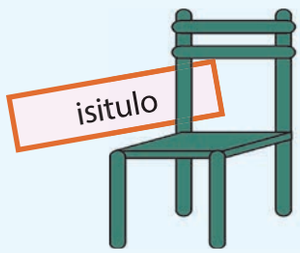

isitulo

Ngoku bhala izibizo onokuzicinga.	

Funa izibizo ezilishumi ebalini uze ukrwele umgca ngaphantsi.



Masifunde



Masibhale

Ngoku bhala izivakalisi ezithandathu usebenzisa ezinye zezibizo eziqhelekileyo ozifumeneyo.

Indlela yokubhala isincoko

Xa ubhala isincoko, kufuneka ulandele amanyathelo amahlanu.

1. Cwangcisa isincoko sakho usebenzisa isazobe sokucinga.
2. Bhala ilinge lokuqala lebali lakho.
3. Lungisa indlela yakho yokupela neziphumlisi.
4. Lungisa iimpazamo ebalini lakho.
5. Fundisisa ulungise ibali lakho.
6. Libhale ngokucocekileyo encwadini yakho.



4 Ukubhala ibali



Masibhale

Gqibezela isazobe sokucinga ubonise okwenzeke ebalini elingomdlalo omkhulu.

1 Isiqalo

Babesiyaphi aba bantwana, kuba kutheni?

2 Isiqu

Kwenzeka ntoni?

Bhala isihloko sebali

3 Isiqu

Kwaze kwenzeka ntoni?

4 Isiphelo

Liphele njani ibali?

Umhla:

Ngoku sebenzisa isazobe sakho sokucinga sikuncede ubhale ibali lakho kweli phepha. Sifake nemifanekiso ethile ukuze ikuncede. Ibali lakho kufuneka libe malunga namagama angama-120 – 140.

Masibhale

- Sebenzisa isazobe sokucinga ukukunceda ekucwangciseni ukubhala kwakho
- Bhala kuqala ngokuntlakantlaka
- Cela umhlobo wakho alungise okanye ahlele esi siqendwana sintlakantlaka
- Qwalasela kwakhona oko ukubhalileyo uze wenze izilungiso ezifanelekileyo
- Bhala ngokucocekileyo encwadini yakho.

Igama lebali	
	
	
	
	Isiphelo

Thumela iSMS kukapteyini weqela lesoka lase-New Town.



INTSAYINO Gama: Umhla:

5 lindidi ezahlukeneyo zezibizo

Izibizo ezingamagama

Ezi zibizo ngamagama abantu, iindawo, iinyanga neentsuku. Ziqala ngonobumba omkhulu ngalo lonke ixesha.

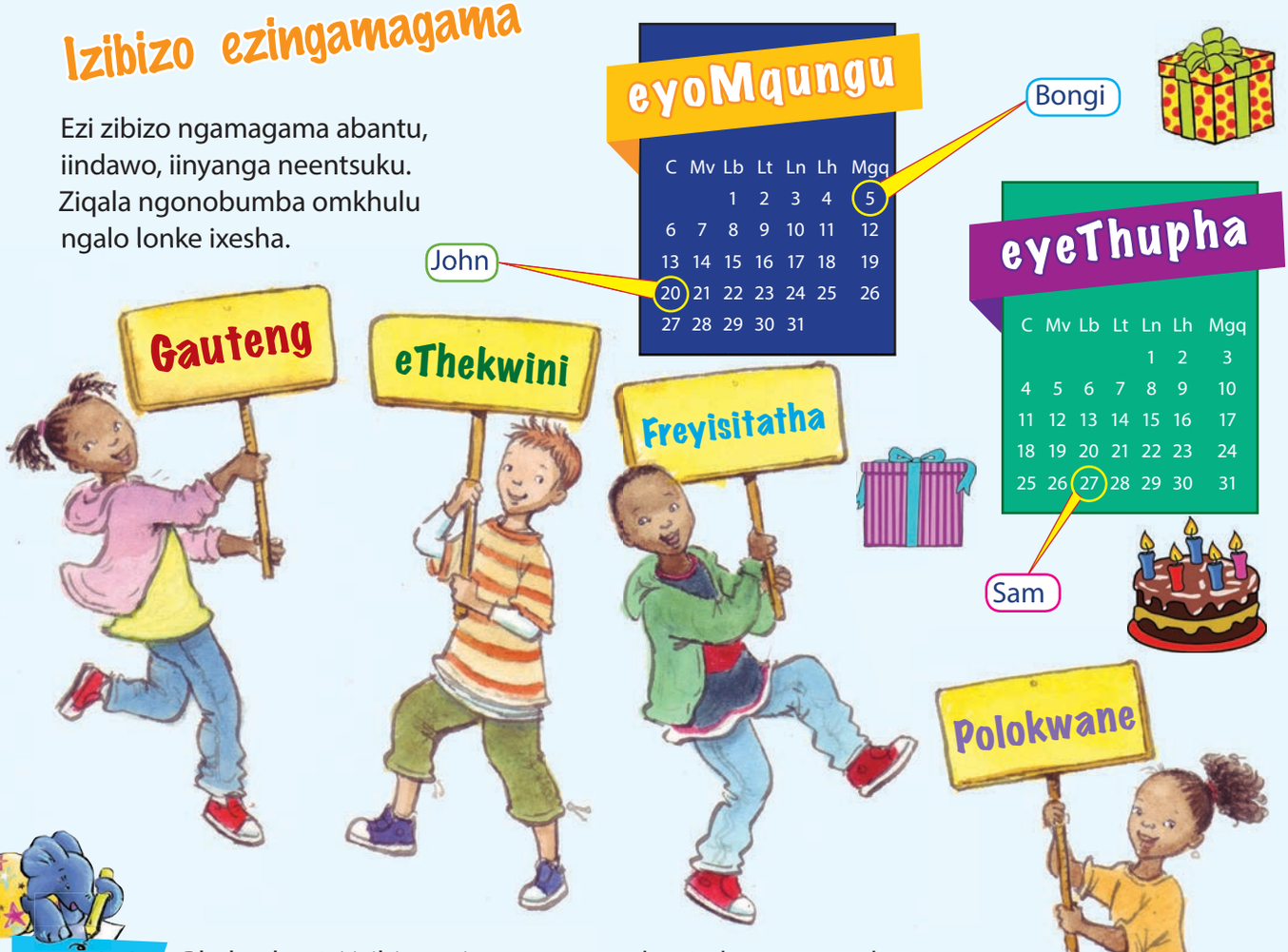

Masibhale Bhala phantsi izibizo ezingamagama abantu kunye neendawo.

Abantu	
Iindawo	

Biyela ngesangqa amagama azizibizo nekufuneka aqale ngonobumba omkhulu.

intyatyambo
inyanga
umary
ngomvulo
isitulo
iirozi
ann
ibhasi
ethekwini
mandu
eyekhala
ibhola ekhatywayo
polokwane
intaba yetafile
isikolo
new town
smith
zuma
ibhanana
jabu
honda
limpopo

Umhla: _____



Masibhale

Bhala izivakalisi ezine usebenzise izibizo ezingamagama.



Zintoni izibizo ezibalekayo? Ngamagama ezinto esinokuzibala, ezinjengezilwanyana kunye nabantu. Sisebenzisa amagama anjengala: zininzi okanye ezinye okanye ezimbalwa kwizibizo ezibalekayo.

Zintoni izibizo ezingabalekiyo? Izibizo ezingabalekiyo ngamagama ezinto ezingenakubalwa njengesanti, amanzi netyuwa. Sisebenzisa amagama afana nala: ininzi okanye incinci kwizibizo ezingabalekiyo.





Masithethe

Buza umhlobo wakho ngezinto eziseklasini okanye ekhaya. Buza imibuzo eqala ngokuthi:

Zingaphi _____? Zingakanani _____?



Masibhale

Krwela umgca phantsi kwezibizo eziqhelekileyo kwisivakalisi ngasinye kwezi zilandelayo. Gqiba ekubeni zizibizo ezibalekayo okanye ezingabalekiyo uze ufake uphawu kwibhokisi echanekileyo. Biyela ngesangqa izibizo ezingamagama.

		Ezibalekayo	Ezingabalekiyo
1	Ndilambile kodwa akukho kutya okuninzi okushiyekileyo.		
2	UMolly unoonodoli abaninzi.		
3	UJabu udlala esantini.		
4	UDan unoodade ababini.		
5	UMark uthanda isonka.		
6	Siye kwiindawo ezininzi ezidala umdla eGauteng.		
7	Abantwana abaseklasini yam bayayithanda imidlalo.		
8	Ndineminqwazi embalwa.		
9	UDineo akufunekanga atye iswekile eninzi kakhulu.		
10	UThuli kufuneka asele amanzi amaninzi.		

6 UJabu uqhuqha amaqanda



Masithethe

Jonga emifanekisweni uze uthelekelele ukuba kwenzeka ntoni. Balisela umhlobo wakho ibali, nitshintshiselane. Zoba iqamza le ntetho kumfanekiso wokugqibela uze uligcwalise ubonise okucingwa nguJabu.

1



2





Masibhale

Ngoku gqibezela ibali kwiindawo ezifanelekileyo kwisazobe sokucinga.



- Sebenzisa isazobe sokucinga ukukunceda ekucwangciseni ukubhala kwakho
- Bhala kuqala ngokuntlakantlaka
- Cela umhlobo wakho alungise okanye ahlele esi siqendwana sintlakantlaka
- Qwalasela kwakhona oko ukubhalileyo uze wenze izilungiso ezifanelekileyo
- Bhala ngokucocekileyo encwadini yakho.

1 Ekuqaleni



Isihloko sebali lakho

2 Kwenzeka ntoni emva koko



3 Chaza okwenzeke kumfanekiso wesi-3



4 Okokugqibela, chaza ukuba ibali liphele njani

Umhla:

AMAGAMA MATSHA

Masibhale

Ngoku sebenzisa isazobe sakho sokucinga ukuze ubhale ibali lakho.

3



4



1

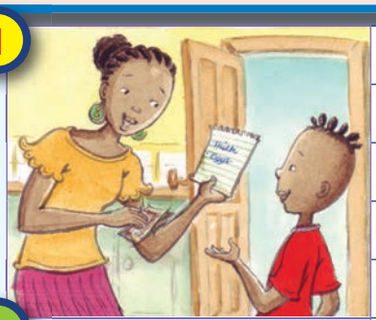

2



3

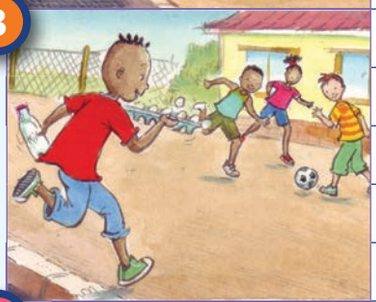

4



INTSAYINO Gama: Umhla:

7 Into esiyixelelwa luqweqwe lwencwadi



Masithethe

Thetha nomhlobo wakho malunga nesikuxelelwa ngumphandle wale ncwadi.

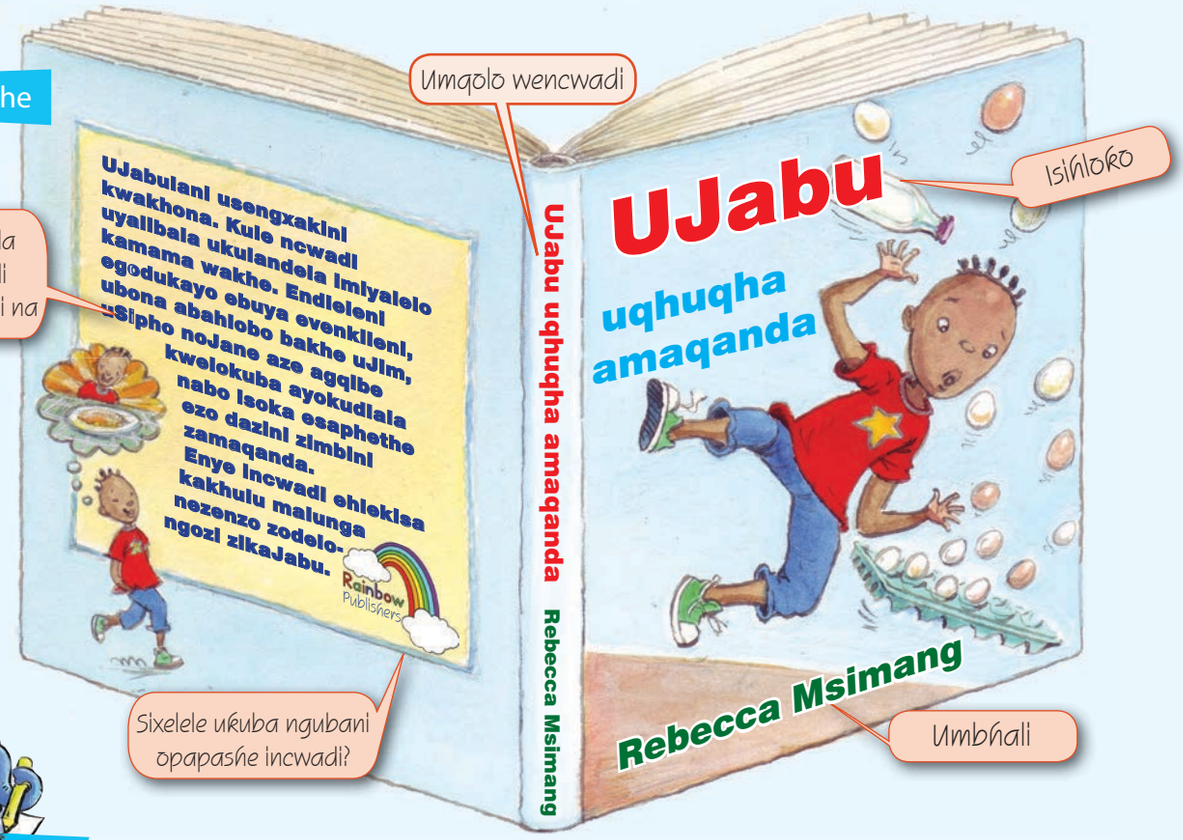



Masibhale

Ngoku bhala uphengululo lwale ncwadi.

Igama lencwadi	
Umbhali	
Abalinganiswa abaphambili.	
Umpapashi	
Kwenzeka ntoni ebalini?	
Bhala izivakalisi ezibini ezisixelela ukuba zikhona ezinye iincwadi ezibhalwe ngoJabu.	

Umhla: _____

Masibhale

Zibone ngathi unguJabu. Bhala kwidayari ushwankathele okwenzeke ngolwa suku. Bhala kwidayari isishwankathelo esimalunga namagama angama-40 ngokwenzeke ngolwaa suku.



Dayari ethandekayo Umhla: _____

Masibhale

Tshatisa ezi zibizo neziphawuli ezichaza izibizo ezo.

Iziphawuli zisixelela lukhulu malunga nezibizo, umz. intombazana entle

Iziphawuli	ncinci	hle	de	futshane	khulu

Izibizo	intyatyambo	intombazana	inkomo	ufudo	isakhiwo

Izichasi ngamagama anentsingiselo echaseneyo, umz. hle - bi

Ngoku tshatisa la magama nezichasi zawo kumgca ongezantsi.

-de	-thembekile	kancinci	-hle	-nenkathalo	khaphukhaphu

kakhulu	-ngenankathalo	-futshane	-ngathembeki	-nzima	-bi

Masithethe

Landela umgca osuka emfanekisweni usiya kwisibizo soquko esichanekileyo.

Izibizo zoquko ngamagama eqela labantu okanye izinto, umz. isihloko seediliya








umhlambi **iqela** **imfumba** **isihlwele** **ibubu** **isipha**

8 Bhala kakuhle



Masibhale

Jonga isihloko sebali embindini wesazobe sokucinga. Gcwalisa ezinye iinkcukacha ngesihloko ngasinye kwibhokisi nganye yesazobe sokucinga.

Kweli phepha lomsebenzi, sijonga indlela yokubhala imihlathi. Onke amabali anemihlathi kwaye umhlathi ngamnye ujongana nesihloko esinye. Ngokuqhelekileyo, isivakalisi sokuqala sisivakalisi esiyintloko. Sikuxelela ukuba umhlathi uwonke uya kuba malunga nantoni.

KONKE MALUNGA NAM

Umhlathi 1

Igama lam ndingu

_____.

Ndineminyaka e _____ ubudala.

Ndihlala e _____.

Umhlathi 2

Kusapho lwam kukho abantu aba

_____.

Ndihlala no _____.

Ndinesilo-qabane _____.

Umhlathi 3

Ndifunda kwisikolo i-_____.

Ndikwibanga le _____.

Isifundo endisithanda kakhulu yi

_____.

Umhlathi 4

Ukuphuma kwesikolo ndithanda uku _____.

Abahlobo bam ngu _____.

Ebusuku phambi kokuba ndilale ndi _____.

Umhla:

AMAGAMA

AMATSHA



Masibhale

Sebenzisa isazobe sokucinga ubhale ibali elimalunga nawe. Siye sishiye umgca omnye ongenanto phakathi kwemihlathi.

Xa sele ugqibile ukubhala ibali lakho, cela umhlobo wakho alifunde aze alungise naziphi na iimpazamo ezikhoyo.

Qala ngokubhala ntlakantlaka ibali lakho.

Libhale kwakhona ngokucocekileyo encwadini yakho.

Umhlathi 1

Umhlathi 2

Umhlathi 3

Umhlathi 4

9 Iphepha lemibongo



Masifunde

Funda umbongo ukhwaze. Ngoku ufundayo, mamela isingqi okanye isingqisho sawo, kwakunye nepateni yamagama anemvano-siphelo. Mamela amagama avakala njengengxolo yesilwanyana.

INTETHO YEZILWANYANA



Ikati ithi nyawuu, ingonyama iyagquma, isikhova sithi hhuu, amabhere ayarhona. Iinyenzane ziyakrikriza, iimpuku ziyatswina, iigusha zithi mhee, kodwa mna NDIYATHETHA!



Iinkawu ziyangxola, iinkomo zithi mhuu, amadada athi kwaak, amahobe ayangqukruleka.



Iihagu ziyakrokra, amahashe ayanxakama, iinkukhu ziyakokoza, kodwa NDIYATHETHA!



Iimpukane ziyadumzela, izinja ziyavungama, amalulwane ayatswina, iingcuka ziyabhomboloza.



Amasele ayaxokozela, izikhwenene ziyakhala, iinyosi ziyabhuza, kodwa NDIYATHETHA.

A Shapiro (iguqulwe)













Kwizibongo, amagama asetyenziswa ikakhulu kwiziphumo zezandi zawo. Kukho igama elilodwa elithetha oku – kuthiwa sisifanadumo.

Masibhale

Faka amagama ezilwanyana ezithandathu ezichazwe kumbongo uze uthi ezantsi kwaso ngasinye ufake isandi esenzayo.

ikati		
ithi nyawu		

Ngoku fakela amagama owathatha kumbongo anemvano-siphelo nala magama.

nxakama	ziyakokoza	mhuu
vungama		
thetha	ziyadumzela	ayaxokozela

Umhla:

AMAGAMA MATSHA



Masifunde

Ngoku funda umbongo olandelayo ukhwaza uze ukrwele umgca phantsi kwamagama anemvano-siphelo ngemibala eyohlukeneyo. Krwela umgca phantsi kwazo zonke izenzi ezisixelela ukuba ufudo lwenze ntoni.
Phendula imibuzo.





UFUDWANA OLUNCINCI

Kwakukho ufudwana oluncinci,
Luhlala ebhokisini.
Ludade eludakeni,
Lakhwela ematyeni.
Luxhakamfule ingcongconi,
Luxhakamfule intakumba.
Luxhakamfule ibhabhathane,
Lwaze lwaxhakamfula mna.
Lubambe ingcongconi,
Lubambe intakumba.
Lubambe ibhabhathane,
Kodwa alundibambanga mna.

C Lindsay (iguqulwe)









Masibhale



Beluhlala phi olu fudo?
Ludade phi?
Lukhwele entweni olu fudo?
Luxhakamfule ntoni ufudo?
Lubambe ntoni ufudo?

INTSAYINO Gama: Umhla:

10 Bhala umbongo ongowakho



Masibhale

Gqibezela lo mbongo ngokufakela la magama anemvano-siphelo angekhoyo.

ndlala | Ncede | ncikane | nqilo | Plangana

UNgqwangi naNqilo

Tyelele-tyelele

Ngqwangi na _____.

Mntwa' ka _____.

Goduka, _____.

Wafa yi _____.

Ncede _____.

Yokopisela.







Masibhale

Bhala umbongo ongowakho. Zama ukusebenzisa amagama anemvano-siphelo ekupheleni kwayo yonke imigca enamanani angoonombini.

Itayitile yombongo

1.

2.

3.

4.

5.

6.

7.

8.

Umhla: _____

Izibizo ezingaphathekiyo


Masibhale

Fakela amagama ovakalelo oluboniswa bobu buso. Ezi zizibizo ezingaphathekiyo.

-yoyika -nwabile -nomsindo -lusizi

Jonga izibizo ezingaphathekiyo

Isibizo esingaphathekiyo yinto ongakwaziyo ukuyibona, ukuyiva ngeendlebe, ukuyiva ngevumba, ukuyiphatha okanye ukuyingcamla.







Masibhale

Gqibezela ezi zivakalisi ngokufakela izibizo ezingaphathekiyo.

1. UMandu wayesiva _____ eqatheni lakhe elonzakeleyo.
2. Waziva eno _____ xa ecinga ukuba akasayi kudlala emdlalweni.
3. Waziva eno _____ akucinga ukuba uye wangajongisisi apho ahamba khona.
4. Saziva sino _____ sakumbona ehamba ebaleni.
5. UMandu uye wanesi _____ wafika wadlala akubuya kwagqirha.
6. Iqela laseSea View lahamba lino _____.

dano msindo isibindi sizi iintlungu loyiko

11 Ileta yezibizo



Funda ileta uze ufakele izibizo ukuze ileta ibe nentsingiselo.

- Fakela izibizo **ezingamagama** eziqala ngoonobumba abakhulu kwimigca eluhlaza.
- Fakela izibizo **eziqhelekileyo** ezinamagama ezinto kwimigca ebomvu.
- Fakela izibizo **ezicatshulwayo** ezibonisa uvakalelo lwakho kwimigca **ezuba**.

_____ endimthandayo

Ndikubhalela ndisekwiholide yam. Ndize nodade wethu, u_____.

Kumnandi kakhulu e _____.

Izolo siye e _____emva koko sadlala _____.

Kamva, siye kwivenkile enkulu. Sithenge izinto ezityiwayo.

Besifuna _____, _____, _____

ne _____.

Izolo ebusuku sihambile sayokubukela ifilimu ethi, "Iidayinaso kwilizwe lethu".

Ndizive _____ngalo lonke ixesha ndibona idayinaso enkulu ene- _____ enkulu. Sikhale kakhulu!

Emva koko andikwazanga kulala. Bendizaliswe _____futhi ndaphupha kakubi.

Siyabuya kule mpela-veki ilandelayo. Sendikhumbula kakhulu ukubuyela esikolweni.

Nisale kamnandi.

_____

24 Steve Biko Road

Sea View

0120

2 eyoMdumba 20____



Masicinge ngoku malunga nencwadi oyonwabeleyo. Balisa kwakhona ibali malunga nezivakalisi ezi-3 – 4.

Ngoku bhalela umhlobo wakho i-SMS umxelele ukuba ibali likwenze waziva njani.

Umhla: _____

Izibizo zamagama



AMAGAMA

Masibhale

Gcwalisa eli khadi elimalunga nawe. Zonke iimpendulo zizibizo ezingamagama, ngoko ke kufuneka zonke ziqale ngonobumba omkhulu.

Konke malunga nam

Ungubani igama lakho?	
Wazalelwa phi?	
Ukweyiphi inyanga umhla wokuzalwa kwakho?	
Lithini igama lesikolo sakho?	
Uhlala kweliphi iphondo?	
Ngubani igama lomnye wabahlobo bakho?	
Ngubani igama likatitshala wakho?	
Lithini igama leyona ncwadi oyithandayo?	
Yeyiphi eyona nkqubo kamabonakude oyithandayo?	
Ungathanda ukutyelela eliphi ilizwe?	

Masibhale

Ngoku biyela ngesangqa izibizo ezingamagama kolu luhlu lungezantsi. Iya kuba ngamagama abantu, iindawo, iintsuku okanye iinyanga.

Egoli	Veronica	Mandu	Lusikisiki	Utatomkhulu
Ngomvulo	Isitulo	Incwadi	Ethekwini	Mandla
Ekapa	Intyatyambo	Ubhishophu	Intyatyambo	Dan
Anna	Ikeyiki	Polokwane	Ibhayisekile	Usiba
Iibhutsi	Inkomo	Inkabi	Ingwe	Isihlangu
Ngolwesine	Eyedwarha	Eyekhala	Intaka	Indlwane

Bhala izibizo ezikolu luhlu lungasentla kwiikholam ezichanekileyo apha ngezantsi.
Bhala izibizo eziqhelekileyo kwiikholam ezimbini zokugqibela.

Izibizo ezingamagama			Izibizo eziqhelekileyo	
Umntu	Indawo	Ixesha	Into	Into

UTHISHA: Ukusayina _____ Usuku _____

Uhambo lwesikolo lwabathandi-zinambuzane



I S I M E M O

New Town Primary School Environmental Club

Bafundi beBanga lesi-4 abathandekayo

Ukuba ungathanda ukufunda ngokubanzi malunga nezilwanyana kunye nezinambuzane, zibandakanye nombutho ojongene nokusingqongileyo.

Kwenzeka ntoni ngezi holide?

Uhambo olulodwa lokukhangela izinambuzane lubekelwe iiholide zenyanga kaTshazimpundu.

Yiza uze ufunde ngeenyosi namabhabhathane, iimbovane, ooqongqothwane neentethe kwi-Green Valley Gardens.

Ixesha:	09:00–16:00
Umhla:	NgoLwesithathu, 6 ekaTshazimpuzi
Indawo esidibana kuyo:	Igumbi lokufundela labafundi beBanga 4 D
Kufuneka uze:	Nesidlo sakho sasemini nesiselo
	Usiba, incwadi yokubhala, umnqwazi welanga kunye nekhamera ukuba unayo.

MUSA UKUHLUPHA IZINAMBUZANE!

Umhla:

AMAGAMA AMATSHA

Masibhale Funda isimemo kwakhona uze uphendule le mibuzo.

Abantwana beBanga lesi-4 babeza kuthabatha oluphi uhambo?

Olu hambo luza kuqala ngoluphi usuku ngabani ixesha?

Kufuneka beze nantoni abantwana?

Kuthetha ukuthini oku "Musa ukuhlupha izinambuzane?"

Ungathanda ukuya kuhambo olunjalo lwesikolo? Kuba kutheni?

ISINAMBUZANE

Isinambuzane sinamalungu amathathu omzimba, Awekho ngaphezulu, awekho ngaphantsi kwesithathu. Intloko, isifuba nomnqe, Ngamalungu ewonke esiwabonayo.

Intloko inamalungu omlomo ayilwe ngokwenene, Kwakunye namehlo amakhulu. Iimpondo zaso zijoja ihlabathi lilonke, Zinovakalelo futhi ziyeva kwaye ziyanukisa.

Isifuba kulapho kudibana khona imilenze. Izibini ezithathu, imilenze emithandathu iyonke. Kulapho amaphiko adityaniswe khona. Okubhabha, ukuxhuma okanye ukukhasa.

Umnqe kulapho isixokolelwano sikhoyo. Isixokolelwano esidingayo. Ekuphefumleni, ekuzaleni nasekwetyiseni. Ukutya ezondla ngako.

Masibhale Funda umbongo ukhwaze. Krwela umgca phantsi kwamagama anemvano-siphelo. Sebenzisa inkcazelo ekumbongo njengesikhokelo sokuzoba umfanekiso wesinambuzane.

13 Bhabhathane ubukade uphi?



Masithethe

Jonga le mibongo. Uqaphela ntoni ngayo? Yohluke ngantoni kweminye imibongo oyifundileyo? Uyayithanda? Chaza ukuba kutheni.



Masifunde

Funda imibongo.

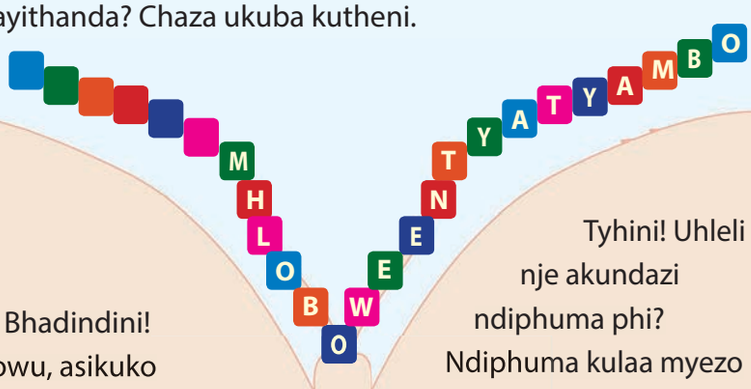

Molo, Bhadindini!
Kwowu, asikuko
nokuba umhle, utsho
ngamaphiko
akhazimlayo
nje! Uphuma phi
ulapha nje? Ufuna ni
kumfincamfincane?

Tyhini! Uhleli
nje akundazi
ndiphuma phi?
Ndiphuma kulaa myezo
unamakhaphetshu;
Ndifun'
ukutya kwezi
ntyatyambo.
Incindi emnandi
enencasa, incidi
yeentyatyambo.





Ibhayisekile yam ulonwabo lwam!



Umhla:

Masibhale

Ngoku bhala imibongo engemilo oyithandayo kule mizobo. Qala ngokucinga ngemizobo. Cinga ngamagama okanye izivakalisi oza kuzisebenzisa.

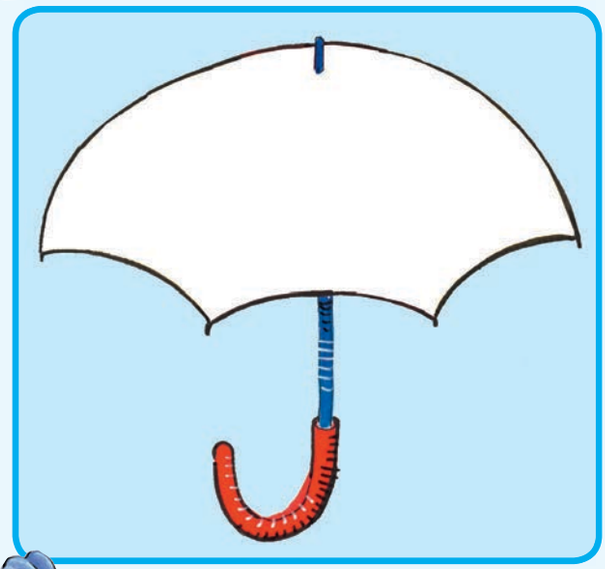



Masibhale

Fakela iziphumlisi kwezi zivakalisi. Khumbula ukusebenzisa oonobumba abakhulu kwizibizo ezingamagama abantu okanye eendawo. Sebenzisa iziphumlisi ezifanelekileyo ekupheleni kwezivakalisi.

? ! . ,

utumi uza kuba netheko lokuzalwa kwakhe ethekwini ngeyekhala

ingaba ujabu ngukapteyini weqela labasebancinci leswallows

ndingxolise udade wethu unomsa ndathi makame

ndithenge iphephandaba imagazini incwadi nosiba

ndenze iqebengwana ngesonka samasi inkukhu ilethasi netumato

mna noveronica siyakuthanda ukutyelela umalumekazi ululu epolokwane

14 Sihlanganisa izibizo



Masibhale

Jonga emifanekisweni uze uzame ukubona ukuba zeziphi izibizo eziqhelekileyo ezidityanisiweyo ukuze zibe zizibizo ezimbaxa.









iphepha + indaba	_____ + _____	_____ + _____
= iphephandaba	= _____	= _____
_____ + _____	_____ + _____	_____ + _____
= _____	= _____	= _____











Masenze

Cinga ezinye izibizo ezimbaxa uze uzibhale apha. Ukuba unakho zoba umfanekiso ecaleni kwesibizo osakhileyo.

_____ + _____	_____ + _____	_____ + _____
_____ + _____	_____ + _____	_____ + _____
_____ + _____	_____ + _____	_____ + _____

Umhla: _____

Amagama ezandi (izifanadumo)

A M A G A M A

M A T S H A

Masibhale

Krwela umgca utshatise isandi nomfanekiso ochanekileyo.



nci-nci-nci

nyaawu

tswi-tswi-tswi

tshu-tshu-tshu

nkce-nkce-nkce

krrr-nkrinkrrrr

kwak-kwak

khelenkce

Masenze

Zoba amanye amagama anesandi.



Pipi-i-i-p

Masibhale

Yahlula la magama ukuze ufumane izibizo ezingaphathekiyo ezili-15.

ukonwabaububeleinyanisoubuhloboubushushuinkathaleloumsindouvuyoinkululekoulwaziindlalaukhuselekousiziithembaudano

15 Cula ingoma



Masonwabe Yenzani esi sicengcelezo.

UNOGAYOYO

"Wena, Nogayoyo,
Uyawaphetheni?"
"Ndiyawapheth' inja."
"Uyawayisa phi?"
"Ndiyawayis' endle."
Kunani ekhaya?"
"Ndoyik' uGayoyo,
Ekhal' enxuweni,

Esithi, 'Tsiyo! Tsiyo!'
Ndafika kuMoni.
Entlantlath' iinkobe.
Ndathi, 'Ndikhongoze,'
Wathi, 'Zingeziko.'
Ndaya, ndalinga,
Wandibetha ngazo.

Nam ndaphindisa.
Xhoba labayeni,
Bebefik' izolo.
Baxhelew' encinci;
Encinci bayalile.
Baxhelelw' imvubu,
Yona nyam' inkulu."









Masithethe Xelela umhlobo wakho wenzeka phi lo mbongo. Leliphi ixesha losuku? Ijongeka njani indawo? Ucinga ukuba inoxolo okanye akunjalo? Ingaba sisixeko okanye yilali?

Umhla:



Masibhale

Fakela iziphumlisi ezichanekileyo kulo mhlathi ulandelayo.

Khumbula ukusebenzisa oonobumba abakhulu kuwo onke amagama kunye nekoma phakathi koludwe lwezibizo.



uphethe ntoni unogayoyo

hayi tyhini undibethela ntoni

wayesitya iinkobe zombona omtsha

khawundiphe nam watsho unogayoyo ecela kumoni

Into omawuyikhumbule

Izibizo ezibalekayo nezingabalekiyo

Ukuba akukwazi ukubala, oko kuthetha ukuba isibizo asinasininzi. Jonga oku.

Isinye	Umthamo/ ubungakanani
ubisi	intwana yobisi
iswekile	iswekile eninzi
i-oyile	intwana ye-oyile
isanti	isanti encinci
amanzi	amanzi amaninzi
umgubo	intwana yomgubo
ityuwa	intwana yetyuwa

Ukuzihlola	☺	☹
Ndiyakwazi ukufunda ibali ndiyiqonde imiyalezo ephambili.		
Ndiyakwazi ukuphendula imibuzo evavanya ingqiqo esekelwe kwisicatshulwa.		
Ndiyakwazi ukucingela isiphelo sebali.		
Ndiyakwazi ukuchaza abalinganiswa ebalini.		
Ndiyakwazi ukubalisa ngokutsha ibali endilifunde ngokulandelelana okuchanekileyo.		
Ndiyakwazi ukucwangcisa ibali ndisebenzisa isazobe sokucinga.		
Ndiyakwazi ukubhala ibali elinesiqalo, isiqu nesiphelo.		
Ndiyakwazi ukuphawula izibizo eziqhelekileyo, izibizo ezingamagama nezibizo ezingaphathekiyo.		
Ndiyakwazi ukuphawula izibizo ezibalekayo nezingabalekiyo.		
Ndiyakwazi ukufakela iziphumlisi kwizivakalisi.		
Ndiyakwazi ukubhala izivakalisi ezilula.		
Ndiyakwazi ukuseka izibizo ezimbaxa ngokudibanisa izibizo ezibini.		
Ndiyayiqonda ingcaciso ebhalwe kuqweqwe lwencwadi.		
Ndiyakwazi ukubhala uphengululo lwencwadi.		
Ndiyakwazi ukucaphula ulwazi oluthile kumagama okanye imibongo.		
Ndiyakwazi ukuqikelela ibali ngokujonga imifanekiso.		
Ndiyakwazi ukubhala ibali elinesiqalo, isiqu nesiphelo.		
Ndiyakwazi ukubhala kwidayari.		
Ndiyakwazi ukubhala i-sms.		
Ndiyakwazi ukubhala umbongo.		
Ndiyakwazi ukubhala umbongo weemilo.		
Ndiyakwazi ukuphawula amagama anezandi kumbongo.		
Ndiyakwazi ukuphawula amagama anemvanosiphelo kumbongo.		
Okunye:		
Okunye:		

Masibhale incwadi

Umhla: _____



Masibhale

Lungiselela ukubhala ibali lakho. Yenza isigqibo sokuba uza kulibhala libe malunga nantoni na ibali lakho. Zalisa isazobe sokucinga ngezantsi ukuze ibali lakho libenesiqalo, isiqu nesiphelo.



Zalisa isazobe sokucinga.

Uza kubhala malunga nantoni?

Ngobani abalinganiswa?

_____
_____
_____

Ithini imo-ntlalo yebali?
Lenzeka phi eli bali?

_____
_____
_____

Kwenzeka ntoni?

_____
_____
_____

Liphela njani?
Yintoni ebidala umdla kulo?

_____
_____
_____

Ibali elilelam

Isiqalo

Qala ngokuthi kwenzeka ntoni ekuqaleni.

_____
_____
_____

Isiqu

Yitsho ukuba kwenzeka ntoni na kwisiqu sebali.

_____
_____
_____

Okulandelayo

Yitsho ukuba kwenzeka ntoni engenye.

_____
_____
_____

Isiphelo

Liphele njani ibali?

_____
_____
_____

Sika iphepha elilandelayo ukuze wenze incwadi. Kumphandle, bhala itayitile yencwadi yakho. Bhala igama lakho phantsi kwetayitile, kuba kaloku ungumbhali. Zoba umfanekiso kumphandle wencwadi. Ngoku ungaqala ukubhala ibali elinesiqalo, isiqu nesiphelo.

Phambi kokuba ufunde

- Jonga imifanekiso kunye nezihloko uze uqikelele ukuba inqaku limalunga nantoni na.
- Funda ukhawulezisa ukuze ubone oza kufunda ngako.

Ngeli xesha ufundayo

- Thelekisa ingqikelelo nokufundileyo
- Ukuba kukho umqolo ongawuvisisiyo, wufunde kwakhona ngokucotha. Funda ukhwaze.

UQWEQWE



Zoba umfanekiso apha.

Bhala itayitile yencwadi apha.

Bhala igama lakho (ungumbhali).

1

Inyathelo loku-1: Goba kumgca wamagcaphaza.

Inyathelo lesi-2: Goba emgceni wamachaphaza.

UQWEQWE LWENCWADI





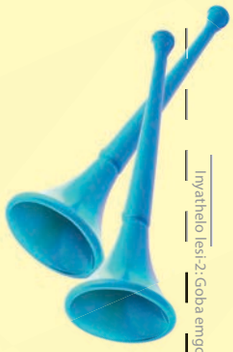

MALUNGA NOMBHALI

Bhala igama lakho

Ubudala bakho

Apho uhlala khona

8

Inyathelo lesi-3: Qhobosha kwell cala.

Inyathelo lesi-4: Sika emgceni emva kokudibanisa incwadi yakho.



4

Bhala isiqu sebali lakho apha.

Zoba umfanekiso apha.



5

Qhubeka ngebali lakho apha.

Zoba umfanekiso apha.



Zoba umfanekiso apha.

Zoba umfanekiso apha.

Qalisa ukubhala ibali lakho.

2

Zoba umfanekiso apha.

7

Qhubeka ngebali lakho apha.

3

Bhala ukuba kwenzeka ntoni ekupheleni kwebali.

6

Zoba umfanekiso apha.

Umhla:

Izi qulatho

Umxholo wesi-2: Okuyinyani neentsomi



Iintsomi
Ikota yoku-1: liveki 5 - 6

17 Inkwenkwe eyakhala yathi "ingcuka!" 36
Intshayelelo yeentsomi.
Iimpendulo zemibuzo ekukhethwayo kuyo nesekelwe ebalini.
Ingxoxo ngebali: umyalezo, abalinganiswa nesimo sentlalo.
Yenza umdlalo wokulinganisa ngebali.
Umsebenzi wokuziqhelanisa nesigama.

18 Inkwenkwe eyakhala yathi "isiphekepheke!" 38
Umdlalo osekelwe ebalini.
Ingxoxo nomsebenzi obhaliweyo ngesimo sentlalo, ngabalinganiswa nangesiyilelo sebali. Ukuthelekiswa kweentsomi ezimbini.
Abafundi mabasebenzise inkqubo yokubhala nesikhokelo ukuze babhale ibali labo.
Ubhala amagama amatsha neentsingiselo zawo kwisichazi-magama sakhe.



19 Izimaphambili 40
Intshayelelo yezimaphambili namagama aziingcambu.
Ukuhlelwa kwezimaphambili.
Ukuchongwa kwezimaphambili nokusetyenziswa kwazo ekuguquleni intsingiselo yezivakalisi.
Kudlalwa umdlalo wesiPhekepheke.
Ukusebenzisa izivakalisi ezifutshane neziyaleli.

20 Amaqhalo nezimamva 42
Ingxoxo ngentsingiselo yamaqhalo.
Ukutshatisa amaqhalo neentsingiselo zawo.
Intshayelelo yezimamva.
Zeziphi izimamva eziqhelekileyo.
Ukuchongwa kwezimamva namagama aziingcambu.
Ukusetyenziswa kwezimamva ezinikiweyo kwizivakalisi.
Ubhala amagama amatsha neentsingiselo zawo kwisichazi-magama sakhe.

21 Igqabi lemibala ngemibala 44
Kufundwa ibali.
Ingxoxo ngabalinganiswa abazizilwanyana abaneempawu zabantu, isiyilelo sebali nendlela elinokuphela ngalo ibali.
Ukuxela ulandelelwano lweziganeko ngokunxulumene nabalinganiswa abahlukeneyo.
Isigama esisetyenziswe kwisicatshulwa.
Ukuzoba "imephu" esekelwe kwiziganeko zebali.
Iingxoxo zamaqela zokucingela ukuba ngaba ibali liya kuphela njani.
Ukushwankathela ukuqhubeka kwebali ngokusebenzisa amagama ahlanganisayo, kuqala, ukuze, emva koko no-ekugqibeleni.

22 Kwenzeke ntoni emva koko 46
Ukuqhutywa kwebali.
Ukuphuhliswa komdlalo wokulinganisa ukubonisa ukuphuhliswa kwesakhiwo sebali.
Ukushwankathela ibali ngokokulandelelana kweziganeko.
Ubhala amagama amatsha neentsingiselo zawo kwisichazi-magama sakhe.

23 Ukucwangcisa ibali 48
Kuboniswa izigaba ezahlukeneyo zebali ukuze kubhalwe ibali ngokulandelelana kweziganeko kujoliswe ekuqaleni, phakathi nasekupheleni.
Ubhala amagama amatsha neentsingiselo zawo kwisichazi-magama sakhe.

24 Izimaphambili namaqhalo 50
Kuxoxwa ngamaqhalo, aboniswe ngemizekelo kwaye achazwe.
Umdlalo wamagama. Ugqatso lwezimamva-nezimaphambili.
Ukuchongwa kwezimaphambili nezimamva kunye namagama aziingcambu.
Ukusebenzisa amagama omdlalo ekwakheni izivakalisi.

Isicatshulwa semiyalelo
Ikota yoku-1: liveki 7 - 8

25 Ukufunda iresiphi 52
Ukufunda iresiphi yokwenza isaladi yeziqhamo.
Ukubala iindleko nokuchonga izithako nezitya ezifunekayo.
Ukubhala iresiphi yohlobo lokutya okuthandwayo.
Ukusebenzisa izimelabizo zoqobo.
Ukuchonga izimelabizo zokwalatha.
Kubhalwa izivakalisi ngokusebenzisa izimelabizo zokwalatha.

26 Sisebenza ngezimelabizo 54
Ukusebenzisa izimelabizo zokwalatha le, leyo, leyaa, aba, abo, abaya.
Ukubhala izivakalisi usebenzise izimelabizo zokwalatha.

27 Zezikabani ezi? 56
Ukuchonga nokusebenzisa izimelabizo zezimnini.
Ukukhetha izimelabizo ezichanekileyo.
Ubhala amagama amatsha neentsingiselo zawo kwisichazi-magama sakhe.



28 Yenza intshontsho lepompom 58
Ukufunda isicatshulwa semiyalelo.
Ukuphendula imibuzo yokuqondwa kwisicatshulwa semiyalelo.
Ingxoxo ngolandelelwano nokusetyenziswa kweziyaleli.
Ukunika imiyalelo ecacileyo.
Ingxoxo ngezinto ezifunekayo nangendlela yokwenza.
Ukwenza imiyalelo nezinto ezifuneka kuthotho lwemizobo emalunga nendlela yokwenza intshontsho lekhadibhodi.
Ukusebenzisa inkqubo yoyilo xa kubhalwa imiyalelo eliqela.

Isicatshulwa solwazi
Ikota yoku-1: liveki 9 - 10

29 Zithini iindaba? 60
Kufundwa amanqaku amabini kwiphephandaba. Ugqaliselo lukwizihloko, umgca wegama lombhali, umhla, umhlathi oyintshayelelo nokusetyenziswa kwemifanekiso neenkcazo zayo.
Kuphendulwa imibuzo ngesiqendu ngentsingise lo nangokuchonga imiqondiso.
Ukusetyenziswa kweziphumlisi ezichanekileyo neziphelo.
Ukusetyenziswa kwezivumelanisi zentloko.

30 Ukuxela iindaba 62
Ukwenza isicwangciso nokuyila inqaku lephephandaba ngokusebenzisa amagama okubuza "ntoni, nini, phi, bani, njani, kutheni".
Uxoxa neqela ngezimvo.
Usebenzisa inkqubo yokubhala.
Ubhala iindaba kwixesha elidlulileyo.
Ubhala inqaku lephephandaba ngokusebenzisa imiqondiso yomgca wesihloko, umgca wegama lombhali njalo njalo.
Ulungiselela aze enze intetho enxulumene nenqaku lephephandaba.
Ulungiselela amanqaku entetho eza kubhalwa kwixesha elidlulileyo.
Usebenzisa izininzi.
Ubhala amagama amatsha neentsingiselo zawo kwisichazi-magama sakhe.

31 Ukwenza intetho 64
Iingcebiso malunga nokwenza intetho elungiselelweyo.
Izininzi.
Masizihlole.



32 Bhala ibali 66
Isicwangciso sebali esigxila kubalinganiswa, isakhiwo sebali, imo-ntlalo nesiphelo.
Ukubhala ibali kusetyenziswa umzekelo wencwadi esikiweyo.

Inkwenkwe eyakhala yathi "ingcuka!"



Masifunde

Eli bali liyintsomi. Iintsomi ngamabali abantu ababebaliselana ngawo kwiminyaka emininzi eyadlulayo. Zazingabhalwa phantsi, zazisasazeka ngokuphinda zibaliswe kwakhona ngabantu. Sonke siyazazi iintsomi neembali ezithile, ezinjengezicengcelezo, iintsomi ezidumileyo, amabali angamaqhawe, iingoma zesintu namabali angemvelaphi. Amabali neentsomi ezininzi anemiyalezo neemfundiso ezibalulekileyo.



Kudala-dala kwakukho umalusi oyinkwenkwana owayeneminyaka elishumi ubudala. Yonke imihla wayeqhuba igusha azise endle ziyokutya ingca. Yonke imihla wayehlala phantsi komthi phezu kwenduli aze abukele umhlambi wakhe weegusha. Waqala ukuziva ebudinwa koku. Ngenye imini wathi efuna ukuzonwabisa, wakhwaza esithi, "Ingcuka! Ingcuka! Ndincedeni! Ingcuka ileqa iigusha!"

Xa besiva isikhalo sakhe esifuna uncedo, abahlali benyuka induli bebaleka ukuya kugxotha ingcuka. Kodwa bathi xa befika phezulu endulini, abayifumana ingcuka. Bafumana inkwenkwana kuphela neyasuka yagigitheka ibahleka.

"Musa ukukhwaza uthi 'ingcuka' xa kungekho ngcuka!", wamngxolisa omnye wabahlali ngexa babembombozela bebonke ukwehla endulini.

Ngosuku olulandelayo, le nkwenkwana iphinde yakhwaza isithi, "Ingcuka! Ingcuka! Ncedani! Ingcuka ileqa iigusha!" Kwakhona abahlali benyuka induli ukuya kumnceda ekugxotheni ingcuka.

Bathi abahlali kwakhona bakungayiboni le ngcuka, bathi, "Heyi kwedini, kufuneka ucele uncedo kuphela xa kukho into engalunganga! "Musa ukukhwaza uthi 'ingcuka' kube kungekho ngcuka!"

Inkwenkwe yasineka nje ibabukele bembombozela ukwehla induli kwakhona.

Kwiintsukwana nje ezimbalwa emva koku, inkwenkwana yabona ingcuka yenene ijoja-joja iigusha zayo. Yayisoyika kakhulu yaze yakhwaza kakhulu isithi, "Ingcuka! Ingcuka! Ndiyanicela ndincedeni!"

Kodwa abahlali bacinga ukuba uzama ukubagezela kwakhona, kwaze akwabikho mntu umnanzayo.

Ngobo busuku, abantu bengingqi bazibuza ukuba kutheni inkwenkwana engumalusi ingabuyanga nje neegusha. Bahamba bayokumfuna baze bamfumana ekhala futhi eyedwa.



"Ibikhona ngenene ingcuka! Izityile ezinye iigusha zaze ezinye zabaleka! Ndikhwazile ndifuna uncedo! Kutheni zeningezi?" wabuza ekhala.

Omnye wabahlali wazama ukuyithuthuzela inkwenkwana endleleni ebuyela elalini.

"Siza kukuncedisa sikhangele iigusha ezilahlekileyo kusasa," utshilo eyigona le nkwenkwana. "Kodwa ngoku kufuneka ufunde ukuba xa uzimisele ukuxoka, akukho mntu oya kukukholelwa… nokuba sele uthetha inyaniso!"

Umhla:



Masithethe

Kutheni kungazange kufike mntu ozokunceda inkwenkwana?

Yenza umdlalo wokulinganisa eli bali. Kufuneka inkwenkwe, ingcuka, iigusha ezithile kunye nabahlali abathile.

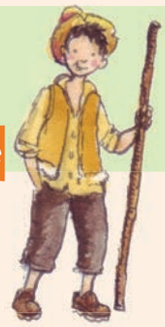







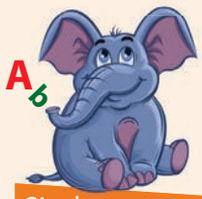

Sisebenza ngamagama

Funa la magama kulo mvubo wamagama.

mbombozela

oyika

khala

m	b	o	m	b	o	z	e	l	a
r	m	n	b	z	x	q	w	d	e
o	y	i	k	a	b	x	c	a	l
n	x	k	h	a	l	a	x	a	m
n	w	a	b	i	s	a	x	z	x
b	i	z	a	x	z	l	x	z	m
x	o	k	a	f	e	i	g	p	t
w	a	s	i	n	e	k	a	x	v

nwabisa

biza

xoka

sineka



Masibhale

Funda le mibuzo uze ubiyele unobumba osecaleni kwempendulo echanekileyo.

Kwakutheni umalusi oyinkwenkwana aze akhwaze athi “Ingcuka”?	
A	Yayidikiwe ifuna ukuba ihoywe.
B	Yayicinga ukuba kwakukho ingcuka.
C	Yayifuna ukuxoka.
D	Yayifuna ukoyikisa ingcuka ukuze ibaleke.

Kwakutheni abahlali ze bangezi xa bekhwazwa?	
A	Babexakekile besebenza ezintsimini zabo.
B	Babecinga ukuba inkwenkwana iyaxoka kwakhona.
C	Zange bayive inkwenkwana.
D	Babefuna ingcuka itye iigusha.

Yeyiphi itayitile efanele eli bali?	
A	Mhla ingcuka yatya iigusha.
B	Inkwenkwana engumalusi.
C	Inkwenkwe eyacela uncedo.
D	Imini enelanga endulini.

Yintoni imfundiso ngeli bali?	
A	Ukuba ufuna uncedo akukho mntu oya kukunceda.
B	Musa ukungxola kakhulu.
C	Ukuba uhlala njalo uxoka, akukho mntu oya kukukholelwa xa uthetha inyani.
D	Kufuneka uthembeke.

Inkwenkwe eyakhala yathi "isiphekepheke!"

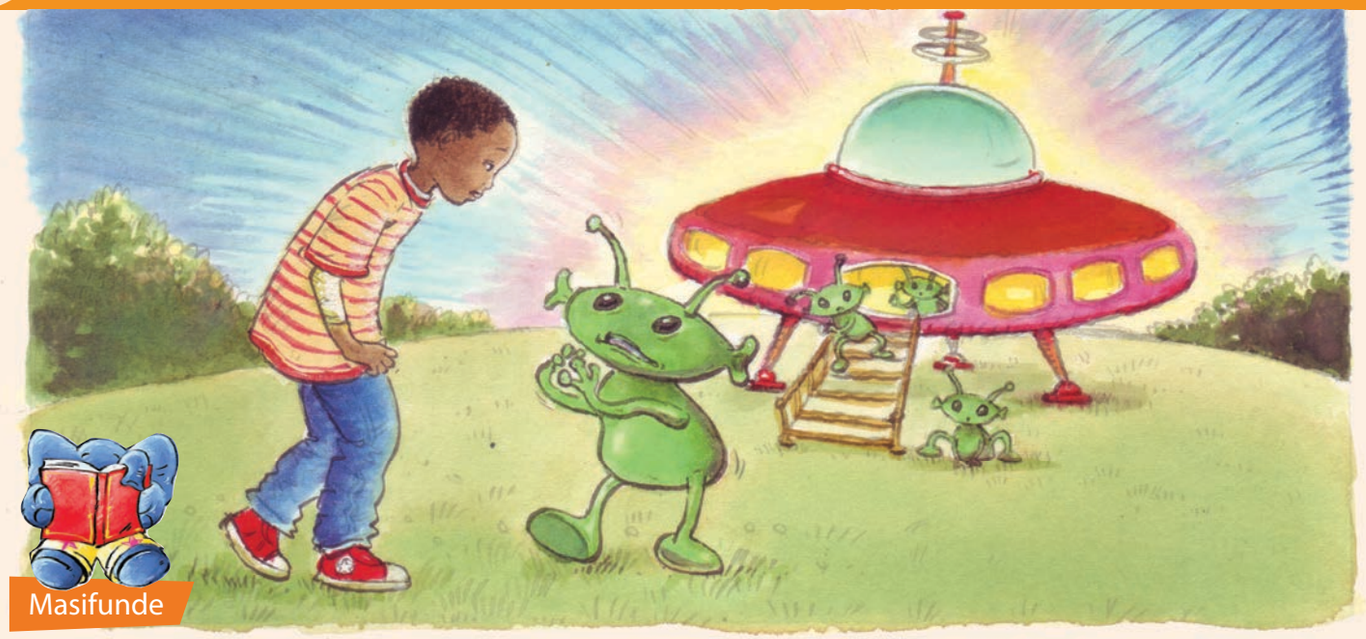

Masifunde

UThabo wayethanda ukuba kujongwe kuye. Wayedla ngokubiza usapho lwakhe ukuba luzokubona isiphekepheke asibonileyo. "Yizani nizokubona isiphekepheke!" wayeya kukhwaza atsho okanye athi "Ncedani, i-UFO igalelekile!" (I-UFO sisifinyezo sala magama "*unidentified flying object*" natolikwa ngokuba "into engaziwayo ebhabhayo".)

Ngalo lonke ixesha uThabo ekhwaza, idolophu yonke yayibaleka ukuya kuloo ndawo ukuza kubona isiphekepheke. Bafike kungekho nto. "Sesimkile!", wayesitsho njalo emntwini wonke.

UThabo wakwenza oku kanye, kabini, kathathu – amaxesha amaninzi.

Kwaze kwathi ngenye imini, uThabo wasibona ngenene isiphekepheke. "Ncedani!" wakhwaza, "Isiphekepheke sigalelekile emasimini. Ncedani bethu! Khanincedeni!"

Kodwa zange kubekho mntu ozayo.

Kanye ngelo xesha, kwatsibela ngaphandle umntu oluhlaza ngebala ongaqhelekanga (i-eliyeni) wathi kuThabo, "Ndiyakucela khawundincede! Ndiphelelwe yipetroli nokutya kosapho lwam. Abantwana bam bafuna ukutya ngokungxamisekileyo! Nceda usiphathele amagqabi amaninzi kangangoko unako!"

"Ncedani!" wakhwaza uThabo. "Kukho ii-eliyeni ezilambileyo emasimini!"

Kodwa zange kufike mntu.

UThabo waqokelela amagqabi kwimithi yonke waze wabaleka ukuya egaraji eyokuthenga ipetroli. I-eliyeni eluhlaza yambulela kakhulu.

UThabo wayediniwe waze wawa phantsi xa isiphekepheke sihamba.

"Yintoni leyo Thabo?" wabuza umama wakhe ebona isiphekepheke siphephezela emoyeni.

"Kuza kunceda ntoni na ukuba ndibesakuxelela Mama," watsho uThabo, enyikinya amagxa akhe. "Soze undikholelwe".

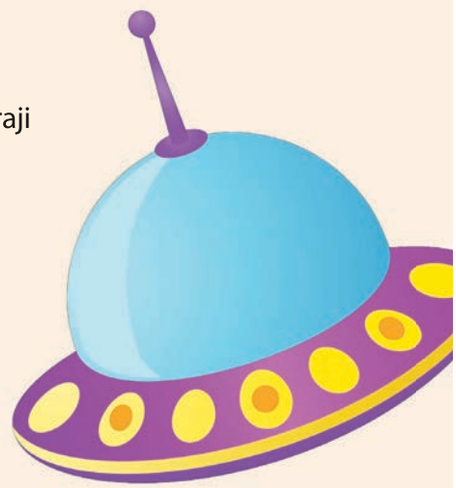

Umhla:



Masithethe

Yenza umdlalo wokulinganisa eli bali. Kuza kufuneka i-eliyeni, abantwana abazi-eliyeni, uThabo nomama wakhe.

Lifana njani eli bali neli lithi “Inkwenkwe eyakhwaza yathi ‘Ingcuka!”?



Masibhale

Cinga ngamabali omabini uze uzalise le theyibhile.



Ibali	Ngubani umdlali ophambili?	Lakhiwe njani ibali?	Uthini umyalezo weli bali?
Inkwenkwe eyakhala yathi “Ingcuka!”			
Inkwenkwe eyakhala yathi “Isiphekepheke!”			



Masibhale

Ngoku bhala ibali elilelakho elimalunga namagama ali-120 malunga nenkwenkwe okanye intombazana eyakhalela uncedo. Qala ngokubhala ibali lakho kwiphetshana uze ucele umhlobo wakho alijonge. Emva koko, bhala ngokucocekileyo kwisithuba esingezantsi.



Isihloko sebali lakho	
Ukhwazela ntoni?	
Kwenzeka ntoni ngenye imini xa kwakungekho mntu ophendulayo?	
Sithini isiphumo soku?	
Uthini umyalezo okanye imfundiso ngeli bali?	







19 Izimaphambili

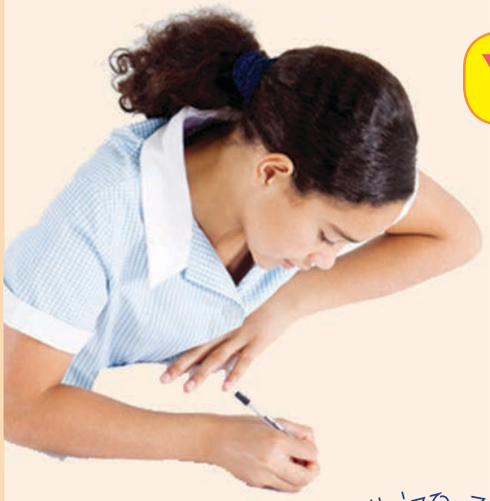

Yintoni isimaphambili?

Isimaphambili asilogama elipheleleyo. Siyinxenye yegama kwaye sibasekuqaleni kwegama elipheleleyo (nekuthiwa yingcambu) umz. aba + ntu = abantu. Senziwa liceba kunye nesisekelo, umz. a + ba = aba. Isimaphambili siyasixelela ukuba isibizo sikwisinye na okanye sikwisininzi. Sikwasinceda ekwahluleni izibizo ngokwamahlelo.



Zonke izibizo zinezimaphambili.



Jonga lo mzekelo. Ingaba esi sibizo sikwisinye okanye sikwisininzi? Sikweliphi ihlelo?

Isimaphambili	isinye/isininzi ihlelo
aba	isininzi

Xela isimaphambili sesibizo ngasinye uze uxele iceba nesisekelo saso kunye nehlelo lesibizo eso.

Izibizo	Isimaphambili
umntu	um (u)
ilizwe	ili
izitya	izi
amahashe	ama
inkwenkwe	in

Biyela isimaphambili ngasinye kula magama.

Krwela umgca phantsi kwengcambu.



abahlali ingcuka umfundi isifundo umalusi isiphekepheke amagxa isihloko ubusi intsomi intsingiselo isiNgesi



Krwela umgca phantsi kwesimaphambili kwisibizo ngasinye. Emva koko xela iceba nesisekelo seso simaphambili.

Umalusi walusa iigusha zakhe.

Ingcuka ileqa amatakane.



Isiphekepheke siwele emasimini.

Abantu bavuna umbona.

Inkwenkwe iphakula ubusi.



Masonwabe

Masidlale umdlalo wasemajukujukwini. Sebenzisa idayisi neemakha xa udlala, uze unduluke kwinombolo yoku-1.



Amaqhalo nezimamva



Masithethe

Xoxani ngala maqhalo nize nitsho ukuba nicinga ukuba athetha ntoni. Emva koko krwela umgca oya kwintsingiselo ekwikholamu engasekunene.

Amaqhalo yintetho enentsingiselo efihlakeleyo nebalulekileyo.



Iqaqa aliziva kunuka.	Elowo makazilungiselele okwakhe.
Umthathi uyawuzala umlotha.	Umntu akaziboni iziphoso zakhe.
Inkungu ilala kwiintaba ngeentaba.	Umntu olungileyo uyabazala abantwana abangento.
Akukho mpukane inqakulela enye.	Umntu akasindwa ngumthwalo wakhe.
Indlovu ayisindwa ngomboko wayo.	Nangona kukubi namhlanje kuza kulunga ngenye imini.





Yintoni izimamva?

Izimamva zizakhi ezifihlonyelwa ngemva kwengcambu yegama. Nazo ziyayitshintsha intsingiselo yegama.

Umzekelo: isiphelo esithi '-kazi' sithetha "ukuba nkulu" okanye simela isikhomokazi. Ngoko ke igama elithi umlambokazi lithetha "umlambo omkhulu".



Zithetha ukuthini ezi zimamva?

Isimamva	Intsingiselo
-ana	incinci
-kazi	inkulu
-kazi	isikhomokazi



Masibhale

Krwela umgca phantsi kwengcambu.

Biyela izimamva ezisekupheleni kwala magama.

umntwana

ithokazi

intanjana

indodakazi

indlwana

umlambokazi

injana

ubawokazi

indodana

umfokazi

amandlakazi

umalumekazi

umzikazi

ingozana

isikhukukazi

icetshana

intokazi

ingxolokazi

umhlatyana

amanzana

isityana

Khetha amagama amahlanu uze uwasebenzise kwizivakalisi.

Khetha igama elichanekileyo, faka isimamva –eka uze ubhale igama elitsha kwisikhewu esishiyiweyo.

inyaniso	Ngalo lonke ixesha, uku_____kukukhupha ematyaleni.
thanda	Zonke ezi ncwadi ziya_____noxa zininzi.
themba	Esi sonka siya _____ nangona silukhuni nje.
buka	UBongi ngumntwana ongafane athethe ubuxoki kengoko u_____.
funda	Ikati yam iya_____xa ihlanjiwe.
tya	Eli laphu liya_____.



Igqabi lemibala ngemibala

Phambi kokuba ufunde
● Jonga imifanekiso kunye nezihloko uze uqikelele ukuba inqaku limalunga nantoni na. ● Funda ukhawulezisa ukuze ubone oza kufunda ngako.

Ngeli xesha ufundayo
● Thelekisa ingqikelelo nokufundileyo ● Ukuba kukho umqolo ongawuvisisiyo, wufunde kwakhona ngokucotha. Funda ukhwaze.

Masifunde

Kwiintsomi ezininzi, izilwanyana ziziphatha kakuhle futhi zithethe njengabantu.
Funda eli bali uze ucinge ngabalinganiswa abazizilwanyana.



Umthi ume egadini. Umoya uqalise ukubhudla kancinci laze igqatyana elincinci laqalisa ukugungqa.

Liwile emthini. Liwile lehla, lehla, lehla lade lafikelela engceni phantsi komthi. Ikati ibizihlalele engceni.
"Molo gqatyana elincinci eliluhlaza", itshilo ikati.
"Ndingadlala nawe?"



Igqatyana belisele liza kuthi ewe kwasuka kwavuthuza umoya kwakhona. Zwii-zwii! watsho umoya waze waliphakamisa igqabi lenyuka, lenyuka ukuya esibhakabhakeni. Umoya walisa kude, waze walibeka igqatyana elincinci ecaleni kwendlela.

"Molo, gqatyana elihle elimthubi," itshilo intaka esecaleni kwendlela. "Uza kuhlala nam?"
"Uyandihlekisa," litshilo igqatyana elincinci. "Ikati ithe ndiluhlaza. Ngoku intaka ithi ndimthubi. Inoba ndingumbala onjani?"

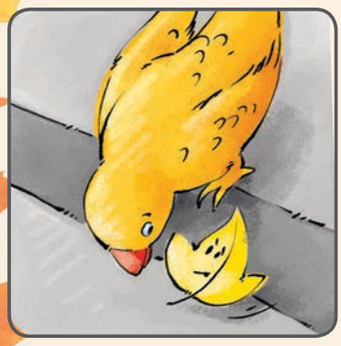

Igqabi beliza kubuza intaka xa umoya uqalise ukubhudla kwakhona. Wuu wuu! watsho umoya waze waliphakamisa igqabi lenyuka, lenyuka ukuya esibhakabhakeni. Umoya walisa kude, waze walibeka igqatyana edlelweni.

Kwakukho iinkomo kwelo dlelo zisitya ingca. Enye yeenkomo yasondela ukuza kujonga igqatyana elincinci.

"Mhuu," yatsho inkomo. "Molo gqatyana elincinci eli-orenji." "Uyandihlekisa," litshilo igqatyana elincinci. "Ikati ithe ndiluhlaza, intaka yathi ndimthubi. Ngoku inkomo ithi ndi-orenji. Inoba ndingumbala onjani?"



Igqatyana elincinci beliza kubuza inkomo wasuka umoya waqalisa ukubhudla kwakhona. Zwii-zwii! watsho umoya waze waliphakamisa igqabi lenyuka, lenyuka ukuya esibhakabhakeni. Umoya walisa kude, waze walibeka igqatyana elincinci ngononophelo encochoyini yenduli enkulu.



Masithethe

Yintoni eyabangela ukuba igqabi liwe emthini?
Igqabi lihambe njani ukusuka kwisilwanyana sokuqala ukuya kwesinye?
Kutheni umbhali esebenzise eli gama “zwii-zwii”?
Ingaba akhona amanye amabali owaziyo apho izilwanyana zikwaziyo ukuthetha?
Ucinga ukuba kuza kwenzeka ntoni elandelayo ebalini?
Ucinga ukuba ibali liya kuphela njani?



Masenze

Zoba indlela ehanjwe ligqabi ukusuka emthini ukuya kwinkomo.



Masibhale

Ngoku chaza umfanekiso wakho usebenzisa la magama, “okokuqala”, “kwaze”, “emva koko”, “ekugqibeleni“.

Okokuqala igqabi
Kwaze
Emva koko
Ekugqibeleni

22 Kwenzeke ntoni emva koko



Masifunde

Masibone ukuba ibali liphela njani na.



Igqatyana elincinci lahlala apho ixesha elide. Kwaze kwafika ibhokhwe kulo. "Molo gqatyana elibomvu", yatsho ibhokwe. "Ingaba uzohlala nam endulini?" "Uyandihlekisa," litshilo igqatyana elincinci. "Ikati ithe ndiluhlaza, intaka yathi ndimthubi yaze inkomo yathi ndi-orenji. Ngoku ibhokhwe ithi ndibomvu. Kanti ndinombala onjani?"

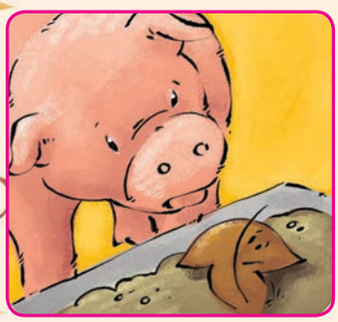

Igqatyana elincinci lahlala apho lizithulele. "Molo gqatyana elimdaka", yatsho ihagu. "Ndiphantse ndakutya ngoku. Ingaba ngumoya lo ukuzise apha?" "Hayi bo! sukundihlekisa," litshilo igqatyana elincinci. "Ikati ithe ndiluhlaza, intaka yathi ndimthubi yaze inkomo yathi ndi-orenji, ibhokhwe yathi ndibomvu. Ngoku ihagu ithi ndimdaka. Ndinombala onjani kanye kanye?"



Kanye ngelo xesha, inkwenkwana encinci ibone eli gqabi yaze yalithatha. "Jonga," itshilo kumama wayo. "Jonga eli gqatyana lincinci ligolide. Jonga onke amanye amagqabi. Aluhlaza namthubi na-orenji nabomvu, amdaka nagolide". "Ewe, utshilo umama wakhe. Njengoko ihlobo liphelile, amagqabi ayimibala yasekwindla."



Masenze

Masenze umdlalo wokulinganisa eli bali abadlali abalithoba:

- Umntu omnye oza kuba ligqabi
- Abantwana abathandathu abaza kuba zizilwanyana
- Umntu omnye oza kuba yinkwenkwe
- Umntu omnye oza kuba ngumama
- Okokugqibela, umntu omnye oza kubalisa ibali

Umbalisi ubalisa indawo ebalini engathethwa zizilwanyana, yinkwenkwe, ngumama okanye ligqabi.

Umhla:



Masibhale

Zingaphi izilwanyana elithethe nazo igqabi? Zidwelise uze uchaze ukuba isilwanyana ngasinye sitheni na kwigqabi.

Isilwanyana	Sithethe ntoni kwigqabi?
1	
2	
3	
4	
5	

Itheni inkwenkwana encinci malunga nombala wegqabi?

Utheni umama wenkwenkwe malunga nombala wegqabi.

Ingaba ucinga ukuba eli bali liyinene na? Kuba kutheni?

Ucinga ukuba eli bali lenzeke kweyiphi inyanga? Kutheni usitsho nje?

23 Ukucwangcisa ibali



Masithethe

Cinga ngebali legqatyana.

- Thetha malunga nendlela ibali eliqale ngayo.
- Chaza ukuba ibali liphele njani na.

Qala ngokubhala ilinge lokuqala, uze ucele umhlobo wakho ukuba alihlele. Libhale ngokucocekileyo kwisithuba osenzelwe ngezantsi. Ibali lakho kufuneka libe malunga namagama ali-120 – 140 ubude.



Masibhale

Zoba umfanekiso malunga nendlela eliqale ngayo ibali, uze ubhale umhlathi omalunga nesiqalo sebali.

Umhla:



Masenze

Zoba umfanekiso omalunga nokwenzekayo kwigqabi xa laliphephezela uze ubhale umhlathi malunga nokwenzekileyo embindini webali.

Zoba umfanekiso wendlela ibali eliphele ngayo uze ubhale umhlathi malunga nesiphelo.

Izimaphambili namaqhalo



Masenze

Fundani amaqhalo nize nithethe ngeentsingiselo zawo. Zoba umfanekiso obonisa oku. Okokugqibela, bhala isivakalisi esicacisa intsingiselo yeqhalo.

1 Inkqayi ingena ngeentlontlo.

2 Imbila yaswela umsila ngokuyalezela.

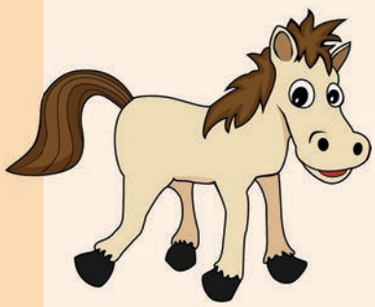

3 Evuka mva ikholwa zizagweba.



Umhla:

Ukhuphiswano lwezimaphambili nezimamva

Ngoku zama lo mdyarho wezimamva nezimaphambili. Khuphisana nomhlobo wakho. Jongani ukuba ngubani oza kukhawuleza ukufumana izimaphambili okanye izimamva aze azikrwelele umgca ngaphantsi.

Masonwabe



Masibhale Khetha amagama amahlanu kumfanekiso uze uwasebenzise ekwenzeni isivakalisi.

IINTSAYINO Gama: Umhla:

Ukufunda iresiphi



Masifunde

Iresiphi yesaladi yeziqhamo



Izithako

2 ama-apile
2 iibhanana
1 orenji
2 amatisipuni eswekile
1 ipopo
1 ipayina

Indlela yokwenza oku

1. Chuba ama-apile uze uwasike abe ngamaqhekezana.
2. Sika iibhanana zibe zizilayi.
3. Chuba ipopo uze uyisike ibe ngamaqhekezana
4. Chuba ipayina uze ulisike libe ngamaqhekezana.
5. Dibanisa iziqhamo esityeni.
6. Khama i-orenji.
7. Galela incindi yeziqhamo kwisaladi.
8. Fafaza iswekile.



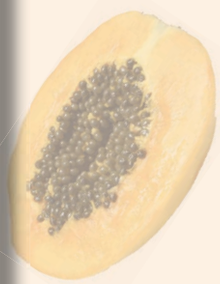



Qaphela ukuba umyalelo ngamnye uqala ngesenzi.







Masibhale

Kufuneka ube namalini ukuze wenze isaladi yeziqhamo?

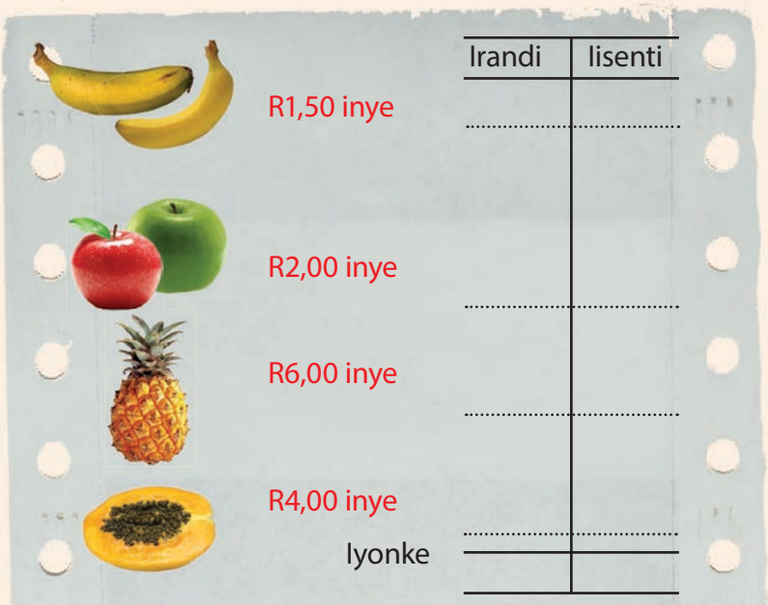

	Irandi	Iisenti
R1,50 inye	.....	
R2,00 inye	.....	
R6,00 inye	.....	
R4,00 inye	.....	
Iyonke		



Masithethe

Wenza ntoni emva kokusika iibhanana zibe zizilayi?
Wenza ntoni emva kokusasaza iswekile kwisaladi?
Cinga ukuba zeziphi izityа nezinto oza kuzifuna xa usenza le saladi. Zibhale phantsi.

Umhla:



Masibhale

Ngoku bhala phantsi eyakho iresiphi yesidlo sakho osithandayo.







Iresiphi ye-

Izithako

Indlela



Masenze

Funda isivakalisi ngasinye uze ubiyele ngesangqa **esibomvu** isimelabizo onokusisebenzisa endaweni yezibizo.

Intombazana ihlala eThekwini.

Mna	wena	yena	yona	bona	thina

Inkwenkwe ingumdlali wesoka obalaseleyo.

Mna	wena	yena	yona	bona	thina

UJabu noPeter bathanda ukudlala isoka ukuphuma kwesikolo.

Mna	wena	yena	yona	bona	thina

Inja ithanda ukudada emlanjeni.

Mna	wena	yena	yona	bona	thina



Isimelabizo ligama elisetyenziswa endaweni yesibizo. Senza isivakalisi sibe sifutshane kwaye kube lula ukusithetha nokusifunda.

Sisebenza ngezimelabizo



Masibhale

Fakela **le** okanye **leya.**

Izimelabizo zokwalatha (izikhombisi) sizisebenzisa xa sisalatha loo nto sithetha ngayo.

Sisebenzisa **le** okanye **ezi** xa izinto zikufutshane.

Sisebenzisa **leya** okanye **ezo** ukuba izinto zikude.

	futshane	kude
isinye	le leyo esi eso eli	Leya esiya laa esaa
isininzi	ezi ezo la	Eziyaa ezaa



Yidyasi yam endiyithandayo _____.

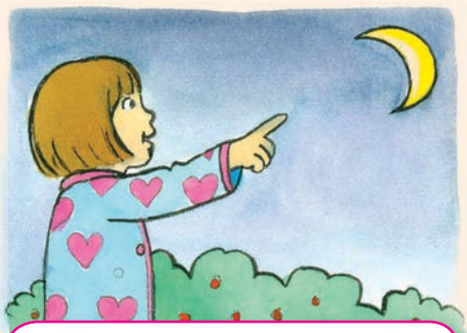

Yinyanga _____ze ibe lilanga_____.



Ndihlala kw_____sitalato.



_____ liphenyana.



Sisitya sikamama_____.

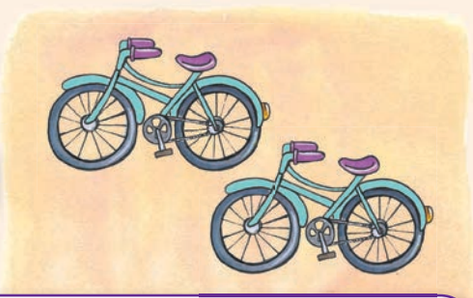

_____bhayisekile zezokunyuka intaba.



Masibhale

Bhala izivakalisi ezi-4 usebenzise izalathisi **le** okanye **leya.**

Umhla: _____

Gqibezela ezi zivakalisi.

Fakela u- **le leya aba ezi la** okanye **ezo**



_____ bahamba ngebhasi ngomso.



_____ lokhwe ndiyombulelwe ngusisi.

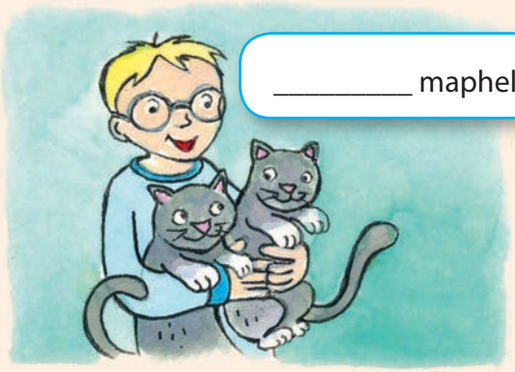

_____ maphela abhokile.

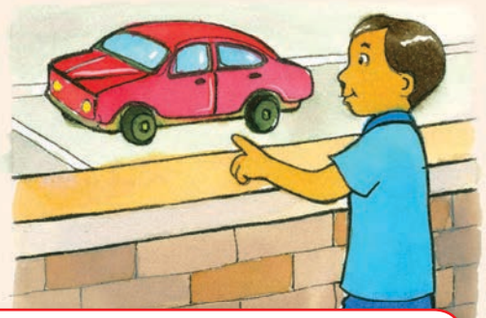

Andizifuni_____ ncwadi, zindala.



Sapha _____zihlangu ziyakugezisa.



Andiyithandi _____ ndifuna _____.



Masibhale

Bhala izivakalisi ezi-4 eziqala ngo- **ezi** okanye **ezo.**

27 Zezikabani ezi?



Masibhale

Krwela umgca phantsi kwesimelabizo esichanekileyo kwisivakalisi ngasinye kwezi.



Le yibhayisekile **yakhe**/**yena**.	**Yeyakhe**/**yena**.
Le yimoto **yabo**/**bona**.	**Zezabo**/**bona**.
Lusiba **lwakho**/**wena** olu?	**Yeyakho**/**wena**.
Esi sisikolo **sethu**/**thina**.	**Yeyethu**/**thina**.
Le yidyasi **yakhe**/**yena**.	**Yeyayo**/**yona**.
Yeyakho/**wena** le fowuni?	**Yeyam**/**mna**.
Yinja **yam**/**yeyam** le.	Inja **yeyam**/**yam**.



Masibhale

Tshatisa izivakalisi ezisekhohlo kunye nezivakalisi ezisekunene ezinezimnini.

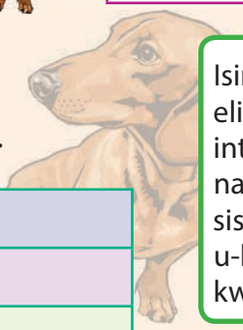

Le yimoto yethu.	Yeyakhe.
Le yibhayisekile kaNomsa.	Zezabo.
Le yinja yam.	Zezakho
Ezi ziincwadi zabahlobo bam.	Yeyakhe.
Le yihempe kaThabo.	Yeyethu.
Ezi ziincwadi zakho.	Yeyam.

Isimnini ligama elibonisa ukuba into yekabani na. Maxa wambi sisibonisa ngesakhi u-ka esihlonyelwa kwisibizo.



Sebenzisa izimnini uvale izikhewu ezishiyiweyo kwizivakalisi ezichanekileyo.

Sebenzisa la magama akuncede.

zawo yakhe zethu yethu yalo

Yimoto kaJohn. Yeyakhe.

Le yilokhwe ka-Ann. Ye_____.

Le yimoto yasekhaya. Ye_____.

Yifowuni kaThabo le. Ye_____.

Ziincwadi zamakhwenkwe ezi.
Ze_____.

Le selula yekaJim. Ye_____.

Le yifama yosapho lwam. Ye_____.

Umhla:



Masibhale

Tshatisa izivakalisi ezikwikholam yokuqala kunye nezichanekileyo ezikwikholam yesibini. Jonga amagama akrwelelwe umgca ngaphantsi. Aya kukunceda ekukhetheni izimelabizo ezichanekileyo.

Mna nosapho lwam asihlali eBisho.	Yena udlala intenetya.
UMaria akawenzi umsebenzi wakhe wasekhaya ebusuku.	Wena uthanda ukudlala isoka.
Inja yethu ayiyityi intlanzi.	Bona bathanda ii-orenji.
Akuyidlali itshesi emalanga.	Thina sihlala eMtata.
UJabu akaqubhi esikolweni.	Yena ubukela i-TV ebusuku.
Abantwana abawathandi ama-apile.	Yona itya amathambo enkukhu.
Andinayo inja esisilo-qabane.	Thina silala ngentsimbi ye-9.
Mna nobhuti wam asilali ngentsimbi yesi-8.	Mna ndinendlovu enamathole.



Masonwabe

Nceda uJim afumane indlela yakhe egodukayo. Kufuneka uhambe ngendlela ekhonjwa yibhayisekile ukuze umncede afike ekugqibeleni kwale meyizi.

QALISA



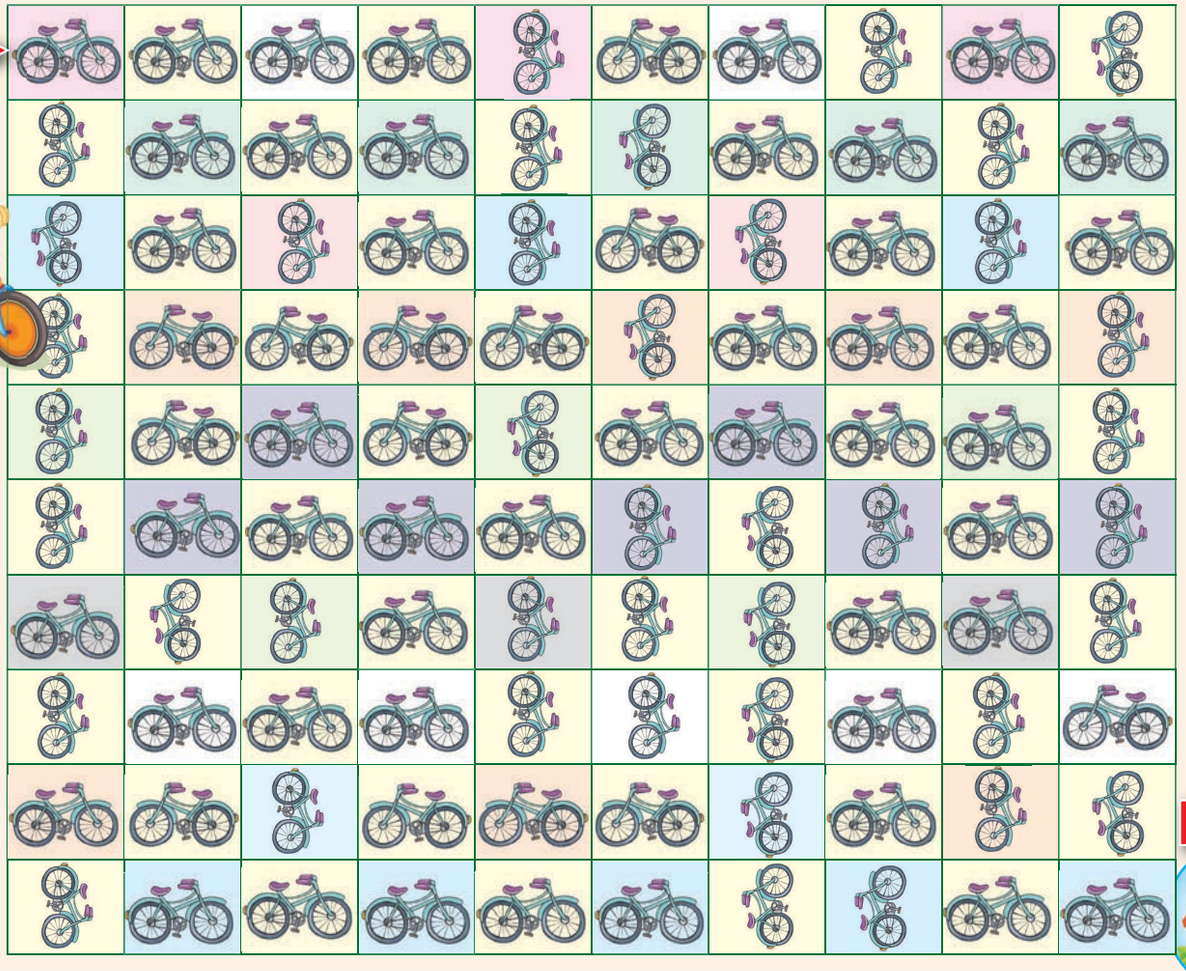

EKHAYA



Yenza intshontsho lepompom



Funda imiyalelo uze uchazele umhlobo wakho ekufuneka ukwenzile xa usenza eli ntshontsho.



Okufunayo

Ibhola yewulu yokunitha emthubi
Isicoci esi-1 sombhobho.
Amehlo, umlomo wentaka neenyawo ezisikwe ephepheni isinamathelisi (iglu) esomeleleyo.





Indlela yokwenza iipompom zakho

1. Zoba izangqa ezibini ezikhulu, ezilinganayo kwikhadibhodi. Zisike.
2. Zoba izangqa ezincinci ngaphakathi kwezi zangqa zikhulu. Zisike ukuze izangqa zekhadibhodi ezikhulu zibe nomngxuma embindini.
3. Dibanisa izangqa uze uzisongele ngewulu emthubi emngxunyeni osembindini nangaphandle de izangqa zigqumeke. Ungasebenzisa imitya yewulu emibini okanye emithathu ukuze ugqume izangqa ngokukhawuleza.
4. Sebenzisa isikere esibukhali usike iwulu phakathi kwemiphetho yezangqa ezibini.
5. Faka isicoci sombhobho embindini ukuze wenze imilenze yentshontsho.
   - Beka umsonto wewulu phakathi kwezangqa zekhadibhodi uze uwubophe uqine. Yenza amaqhina amabini, uze ususe amakhadi.
   - Ngoku yenza ipompom encinci ngezangqa ezibini ezincinci. Yenza njengale yokuqala, kodwa umahluko ngowokuba le ipompom ayifuni milenze.

Ngoku yenza intshontsho.

6. Dibanisa ngeglu iipompom ezimbini.
7. Goba isicoci sombhobho wenze imilenze emibini yentshontsho.
8. Sika iinyawo, amehlo nomlomo ephepheni elingasemva encwadini yakho.
9. Ncamathelisa oku ngeglu kwiipompom.

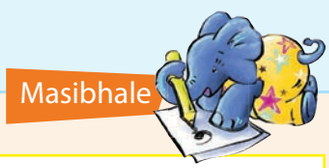

Thiya intshontsho lakho igama.	
Kufuneka ntoni xa usenza iipompom?	
Uza kuyenza ntoni iglu?	

Umhla:

Intshontsho lekhadibhodi



Jonga emifanekisweni uze ubhale imiyalelo yokwenza intshontsho ngekhadibhodi yamaqanda. Bhala ilinge lokuqala uze uphinde uyibhale kakuhle ngokucocekileyo apha ngezantsi.



Ungasebenzisa la magama akuncede.

ipeyinti | Ikhadibhodi yamaqanda | phandle | phakathi | ncwela | isikere | limilo ezingoonxantathu

Uza kusebenzisa ntoni?

Imiyalelo

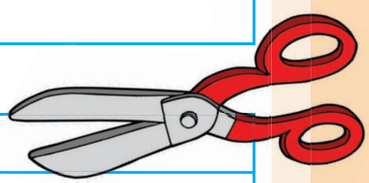

1

2

3

4

5

6

7



A

Igama lephephandaba

IIMVO ZABANTWANA

Umhla

22 EkaTshazimpuzi 2015

Ingongoma

Umntwana oneminyaka eli-11 upapashe incwadi yokupheka

Zoe Bain

Umgca wombhali



Umhlathi wentshayelelo

UJack Witherspoon ujongeka njengayo nayiphi na inkwenkwana eneminyaka eli-11. Uthanda ukutyibiliza, udlala ibhola ekhatywayo futhi uyakuthanda ukupheka.

Kodwa uJack ochithe ixesha elininzi lobomi bakhe esilwa isigulo esikhulu upapashe incwadi yakhe yokuqala yokupheka ebizwa ngokuba "yi-Twist it up".

UJack waqala ukuba nomdla ekuphekeni eneminyaka emithandathu xa wayelele esibhedlele ixesha elide. Wayedla ngokubukela iinkqubo zokupheka kwi-TV yasesibhedlele waze wafumanisa ukuba kukho isitishi esibizwa ngokuba yi-Food Network. Waqalisa ukuzenzela ezakhe iiresiphi ngexa esesibhedlele waze wathi akufika ekhaya, wazivavanya.

Incwadi kaJack ithengiswa kwihlabathi lonke jikelele kwaye inxalenye yemali ayifuma ngokuthengiswa kwale ncwadi uphisa ngayo kwimibutho enceda abantwana abahluphekileyo abathi bagule.

Phambi kokuba ufunde

- Jonga imifanekiso kunye nezihloko uze uqikelele ukuba inqaku limalunga nantoni na.
- Funda ukhawulezisa ukuze ubone oza kufunda ngako.

Ngeli xesha ufundayo

- Thelekisa ingqikelelo nokufundileyo
- Ukuba kukho umqolo ongawuvisisiyo, wufunde kwakhona ngokucotha. Funda ukhwaze.



Masithethe

Funda amanqaku omabini u-A no-B. Kwiqela lakho, thethani ngamanqaku u-A no-B.

Xoxani ngeempendulo zale mibuzo.

Zithini iingongoma kwaye ziwutsala njani umdla wethu?

Kukho ntoni kwimihlathi yokuqala kwaye oku kuwutsala njani umdla wethu?

Inqaku ngalinye limalunga nabani?

Sesiphi isiganeko esichazwa leli nqaku?



Umhla:

B

ISikolo saseNew Town siphinde saphumelela

8 EyoKwindla 2015

Bheki Phakati

Abafundi bebanga lesi-4 besikolo saseNew Town baphumelele ibhaso kwimibhiyozo ye-World Book Day izolo. Le klasi yeBanga lesi-4 ifundela abantwana beBanga loku-1 nelesi-2 amabali esikolweni.

Umntwana ngamnye okwiBanga lesi-4 ufundela abantwana abakumabanga angaphantsi amabali. Le klasi yeBanga lesi-4 izenze ngokwayo ezinye zezi ncwadi. Ezinye iincwadi zinikezelwe ngabapapashi ngaphandle kwentlawulo. Abantwana abancinci beBanga loku-1 nele-2 bayazithanda iincwadi eziyimibala ngemibala. Uninzi lwabantwana basuka kumakhaya ahluphekileyo kwaye abanazo iincwadi ezintle ezinjalo kumakhaya abo.

Amantombazana amabini kwiklasi yeBanga lesi-4 baphumelele kuKhuphiswano lokuYila iSalathisi sencwadi. Abaphumeleleyo nabonwabe kakhulu uBongi Dube noMary Smit, bafumene ibhaso leencwadi ezili-10 ngokwenza ezona zalathisi zingaqhelekanga.





UBongi Dube noMary Smith

Abaphumelele ukhuphiswano lokuYila iSalathisi sencwadi.



Masibhale

Sineendidi ezintathu zezimelabizo zokwalatha/zezalathisi: Udidi lokuqala lo, **le, la**. Olwesibini, **leyo, lowo lawo,** nolwesithathu **leyaa, esiya, eziya, abaya.** Gqibezela ezi zivakalisi ngokufakela isikhombisi esichanekileyo.

Ingcuka izitye zonke ____ gusha.	Ndifuna ____ iayskrim.
Uyifundile ____ ncwadi zihambisayo?	Uphumelele ibhaso ko____ khuphiswano lokuyila isalathisi sencwadi.
____ nkwenkwe iyagula.	Ndicela ____ orenji.
____ klasi yeBanga lesi-4 iphumelele.	Ndiza kumbonisa ____ ucinga ukuba ndilele.

Sisebenzisa isalathisi sodidi lokuqala umz. lo, le, esi xa sisalatha into ekufuphi nalo mntu uthethayo. Sisebenzisa esesibini umz leyo, eso, abo xa sisalatha into ekufuphi kulo mntu kuthethwa naye. Esesithathu laa, esiya, abaya sisetyenziswa ukwalatha into ekude kubo bobabini aba bantu.

Fakela iziphumlisi ezifanelekileyo ekupheleni kwezi zivakalisi:

Wowu! UJack ubhale eyona ncwadi yakhe yanomdla___

Namhlanje ibiluSuku lweHlabathi lweeNcwadi___

Ngubani ophumelele ibhaso__

Kutheni iSikolo saseNew Town siphumelele ibhaso nje__



Ukuxela iindaba



Sebenza nomhlobo nenze isicwangciso senqaku lenu lephephandaba elimalunga nempumelelo yesikolo sakho. Inqaku lakho kufuneka libe malunga nama-60 – 80 ubude.

Cinga ngesihloko oza kubhala ngaso. Fakela isihloko senqaku lakho embindini wemephu yezimvo uze ufakele izinto ezine oza kubhala ngazo kwiibhokisi ezine. Ungasebenzisa isazobe sokucinga njengesikhokelo sakho xa ubhala inqaku lakho lephephandaba.



1

2



Inqaku lam lephephandaba:



3

4



- Sebenzisa isazobe sokucinga ukukunceda ekucwangciseni ukubhala kwakho
- Bhala kuqala ngokuntlakantlaka
- Cela umhlobo wakho alungise okanye ahlele esi siqendwana sintlakantlaka
- Qwalasela kwakhona oko ukubhalileyo uze wenze izilungiso ezifanelekileyo
- Bhala ngokucocekileyo encwadini yakho.

AMAGAMA AMATSHA

IIMVO ZABANTWANA

Isihloko

Umhla

Zoba umfanekiso malunga nenqaku lakho

31 Ukwenza intetho



Yenza intetho esekelwe kwinqaku lakho lephephandaba. Sebenzisa ezi ngcebiso eziza kukunceda.



IINGCEBISO ZENTETHO ELUNGISELELWEYO

- Ingxelo yakho kufuneka ibenesiqalo, isiqu nesiphelo.
- Landelelanisa iziganeko ngokuchanekileyo.
- Khumbula ukuma ngendlela efanelekileyo.
- Sebenzisa imvakalozwi efanelekileyo.
- Qinisekisa ukuba wonke umntu uyakuva.
- Thetha ngokucacileyo.
- Jonga abaphulaphuli bakho.



Zenzele amanqakwana amafutshane.



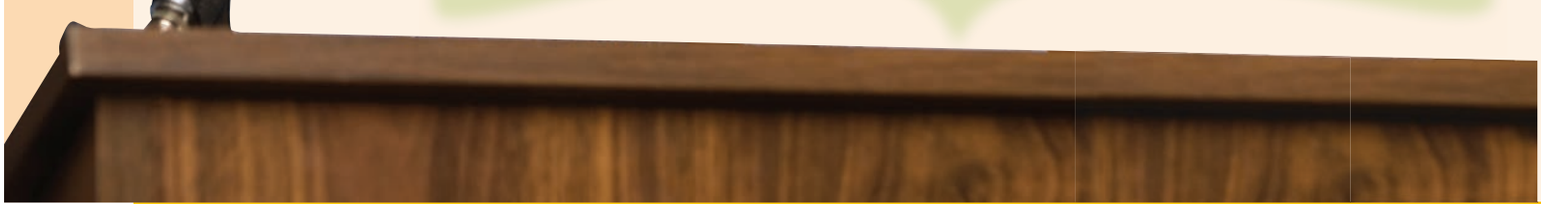

Umhla: _____



Masibhale

Isininzi sisibona ngesimaphambili sesibizo umz **Iqanda** elinye, **amaqanda** amabini.
Kodwa zikhona izininzi ezithile ekuya kufuneka uzifunde uze uzikhumbule.

1 Umntwana omnye _____ ababini



2 Izinyo elinye _____ amabini



3 Inkomo enye _____ ezimbini

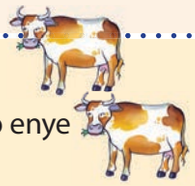

4 Unyawo olunye _____ ezimbini



5 Itumato enye _____ ezimbini



6 I-apile elinye _____ amaninzi



7 Udonga olunye _____ ezimbini



8 Umthi omnye _____ emithathu

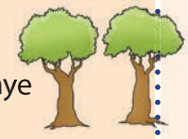

9 UBongi omnye _____ ababini



10 Umfundisi omnye _____ ababini



11 Umalusi omnye _____ ababini



12 Inja enye _____ ezimbini

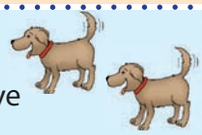

13 Ihashe elinye _____ amaninzi

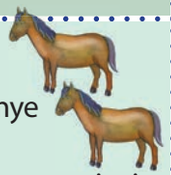

14 Udyakalashe omnye _____ abaninzi



15 Inenekazi elinye _____ amabini



16 ibhotile enye yobusi _____ ezininzi



1 amahashe, 2 amazinyo, 3 iinkomo, 4 iinyawo, 5 iitumato, 6 iitapile, 7 iindonga, 8 imithi, 9 ooBongi, 10 abefundisi, 11 abelusi, 12 izinja, 13 amahashe,14 oodyakalashe, 15 amanenekazi, 16 zobusi

Masizihlole

Ndiyakwazi	☺	☹
ukufunda intsomi.		
ukufunda iresiphi.		
ukufunda imiyalelo.		
ukufunda inqaku lephephandaba.		
ukuphawula ingongoma, umgca wombhali, intshayelelo.		
ukucwangcisa nokubhala ibali.		
ukucwangcisa nokubhala imiyalelo.		
ukucwangcisa nokubhala iresiphi.		
ukuqikelela amabali neziphelo zawo.		
ukulinganisa amabali.		
ukuphawula abalinganiswa abaphambili, isakhiwo sebali, imo-ntlalo nabadlali.		
ukusebenzisa izimaphambili nezimamva.		
ukusebenzisa izimelabizo zoqobo nezokukhomba.		
ukuzisebenzisa zontathu iindidi zezikhombisi (le, leyo, leya).		
ukuqukumbela isivakalisi kakuhle.		

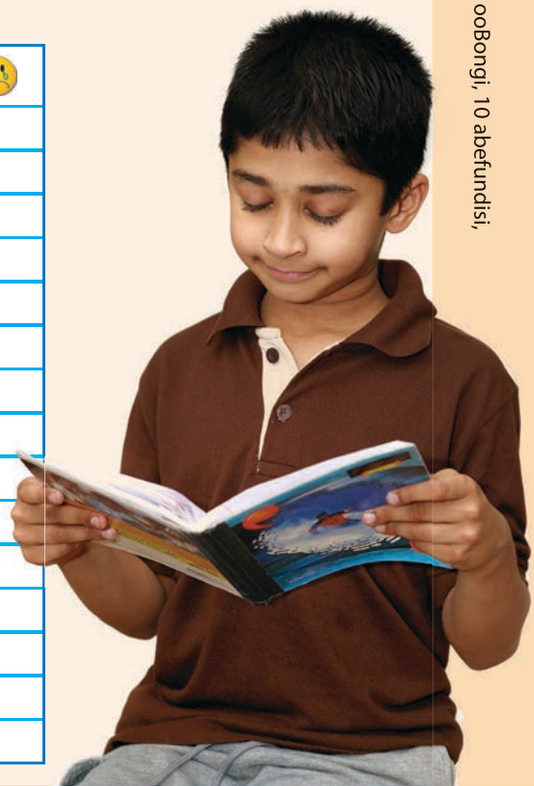

Bhala ibali

Umhla: _____



Masibhale

Thetha nomhlobo wakho malunga nebali ofuna ukulibhala.

Fakela izimvo zakho kweli phepha.



- Sebenzisa isazobe sokucinga ukukunceda ekucwangciseni ukubhala kwakho
- Bhala kuqala ngokuntlakantlaka
- Cela umhlobo wakho alungise okanye ahlele esi siqendwana sintlakantlaka
- Qwalasela kwakhona oko ukubhalileyo uze wenze izilungiso ezifanelekileyo
- Bhala ngokucocekileyo encwadini yakho.

Ngoobani abadlali bam?

Lenzeka phi eli bali?



Ibali malunga

_____

_____

Kwenzeka ntoni ebalini?

Liphela njani ibali?

Zenzele eyakho incwadi. Sika iphepha elilandelayo lale ncwadi. Sika kwimigca echokoziweyo. Songa iphepha emgceni. Bhala isihloko sencwadi eqweqweni. Bhala igama lakho phantsi kwesihloko, kuba ungumbhali webali. Zoba umfanekiso eqweqweni. Bhala ke ngoku ibali lakho encwadini.

UQWEQWE



Zoba umfanekiso apha.

Bhala itayitile yencwadi apha.

Bhala igama lakho (ungumbhali).

1

Inyathelo loku-1: Goba kumgca wamagcaphaza.

Inyathelo lesi-2: Goba emgceni wamachaphaza.

Inyathelo lesi-3: Qhobosha kweli cala.

UQWEQWE LWANGASEMVA

Rainbow WORKBOOKS

MALUNGA NOMBHALI

Bhala igama lakho

Ubudala bakho

Apho uhlala khona

8

Inyathelo lesi-4: Sika emgceni emva kokudibanisa incwadi yakho.

4

Bhala isigu sebali lakho apha.

Zoba umfanekiso apha.

5

Qhubeka nebali lakho apha.

Zoba umfanekiso apha.

Zoba umfanekiso apha.

Zoba umfanekiso apha.

Gqibezela ibali lakho.

7

Qalisa ukubhala ibali lakho apha.

2

Bhala ukuba kwenzeka ntoni ekuphelen kwebali.

6

Qhubeka nebali lakho apha.

3

Zoba umfanekiso apha.

Umhla:



Umxholo wesi-3 Konke ukufumana kokufundayo

Izi qulatho

Isicatshulwa esinika ulwazi Ikota yesi-2: liveki 1 - 2

33 Sazi ntoni ngemozulu? 70
Funda isicatshulwa esinika ulwazi esinemifanekiso. Funda itshathi yemozulu kunye nebhatshathi yemvula.
Ingxoxo esekwe kwitshathi yemozulu.
Ukucaphula iinkcukacha kwitshathi yemozulu nokuthelekisa imozulu yeendawo ezahlukileyo.

34 Imozulu yanamhlanje imi ngolu hlobo . . . 72
Yenza itshathi yemozulu usebenzise imisiko.
Ubonisa inkqubo yemozulu kumabonakude.
Abafundi bazinika ngokwabo amanqaku ngosasazo lwabo nolwabanye abafundi.

35 Ukuchaza izibizo ngeziphawuli nangezibaluli 74
Ukusebenzisa iziphawuli nezibaluli ukuchaza imifanekiso.
Intshayelelo yamaqondo othelekiso.
Ukwenza izivakalisi ngokusebenzisa iziphawuli nezibaluli ezinikiweyo.
Ukugqibezela ibali ngokusebenzisa iziphawuli nezibaluli ezifanelekileyo.
Ubhala amagama amatsha neentsingiselo zawo kwisichazi-magama sakhe.

36 Kwenzeke kwixesha elidlulileyo 76
Ixesha elidlulileyo: izenzi ezikwimo ende nemfutshane.
Ukubhala ingongoma kwidayari kwixesha elidlulileyo. Ukuchonga izenzi zexesha elidlulileyo.
Ukubhala izicatshulwa ngokutsha uziguqule kwixesha elizayo zibe kwelidlulileyo.
Uthelekiso lwezichazi/nangokobukhulu.

37 Ukufundela ulwazi 78
Ukufunda isicatshulwa esinika ulwazi– incwadana yeenkcukacha.
Isicatshulwa esinxulumene nencwadana yeenkcukacha.
Ukwenza incwadana yeenkcukacha enemifanekiso ukunika iinkcukacha.
Ubhala amagama amatsha neentsingiselo zawo kwisichazi-magama sakhe.

38 Ukunika iinkcukacha 80
Ukufunda ibhatshathi ngezemidlalo.
Ukuphendula imibuzo enxulumene nebhatshati.
Ukwenza uphando nokusebenzisa iinkcukacha ukwenza ibhatshathi.
Ukwenza umboniso webhatshathi kwiqela.

39 Ukufunda itshathi ukuze ufumane ulwazi 82
Ukufunda ibhatshathi ngezemidlalo.
Ukuphendula imibuzo enxulumene nebhatshati.
Ukwenza uphando nokusebenzisa iinkcukacha ukwenza ibhatshathi.
Ukwenza umboniso webhatshathi kwiqela.

40 Ukuthelekisa izinto 84
Umsebenzi ngeziphawuli zothelekiso.
Ukusebenzisa iziphawuli zothelekiso ukuchaza imifanekiso.
Iziphawuli zothelekiso ezifanele ukukhunjulwa.
Ubhala amagama amatsha neentsingiselo zawo kwisichazi-magama sakhe.

Ukufunda ibali elifutshane nokubhala inkcazelo ngomlinganiswa Ikota yesi-2: liveki 3 - 4

41 Ukufunda ibali: Wayenjani uLulu? 86
Ukugqibezela iimpendulo zesicatshulwa esinxulumene nebali.
Kugqaliselwa kwindlela umlinganiswa oyintloko aguquka ngayo ukususela ekuqaleni ukuya ekupheleni kwebali.
Bhala iinkcazo ngabalinganiswa ababini: ngokuziphatha kwakuqala nokwamva.
Ukuyila umdlalo wokulinganisa ubonise abalinganiswa abahlukeneyo ebalini.
Ukusebenzisa iziphawuli nezibaluli ukuchaza umlinganiswa ebalini.

42 Ukucinga ngebali 88
Ukubhala idayari ngokokubona komlinganiswa.
Ukuchonga onke amagama achazayo asentyenziswe ekuchazeni abalinganiswa.
Ukuchonga izibizo eziyintloko nezenzi kwizivakalisi.
Ubhala amagama amatsha neentsingiselo zawo kwisichazi-magama sakhe.

43 Ukubhala ibali 90
Ukwenza isicwangciso sokubhala ibali ngokuchaza nokuphuhlisa umlinganiswa.
Ukusebenzisa isazobe sokucinga ukuchaza iimpawu eziphambili zomlinganiswa.
Ukuchaza indlela aguquke ngayo umlinganiswa ukususela ekuqaleni ukuya ekupheleni kwebali.

44 Izenzi zenza umsebenzi wazo 92
Ukubhala izivakalisi ezinxulumene nezenzi eziboniswe kwimifanekiso.
Ukutshatisa izenzi zexesha langoku nelidlulileyo kuze kucinywe izenzi ezingachanekanga.
Ukuvumelana kwesibizo esiyintloko nesenzi. Ukukhetha izenzi ezichanekileyo.
Ubhala amagama amatsha neentsingiselo zawo kwisichazi-magama sakhe.

45 Idayari kaMandu 94
Ukufunda ibali kujoliswe kumlinganiswa oyintloko.
Isicatshulwa esinemibuzo ekhokelayo malunga nabalinganiswa.

46 Banjani? 96
Ukushwankathela ibali kwixesha elidlulileyo kwidayari.
Ukuxoxa ngomlinganiswa oyintloko neempawu zakhe.
Ukuchonga iimpawu zomlinganiswa oyintloko uze umchaze usebenzise iziphawuli nezibaluli.
Ukubhala inkcazo ngomlinganiswa oyintloko.
Ukufakwa kweziphumlisi: ingxelo-ntetho kunye neziphelo zezivakalisi.

47 Izenzi kwakhona 98
Izenzi zexesha elidlulileyo kwimo emfutshane
Ukuguqula izenzi kwizivakalisi ezikwixesha langoku zibe kwelidlulileyo.
Izivumelanisi zentloko
Ubhala amagama amatsha neentsingiselo zawo kwisichazi-magama sakhe.

48 Bhala isicwangciso sebali lakho 100
Ukusebenzisa inkqubo yokubhala, ingxoxo, ukuyila nokuhlela.







Sazi ntoni ngemozulu?



Masifunde

Masifunde imephu yemozulu.

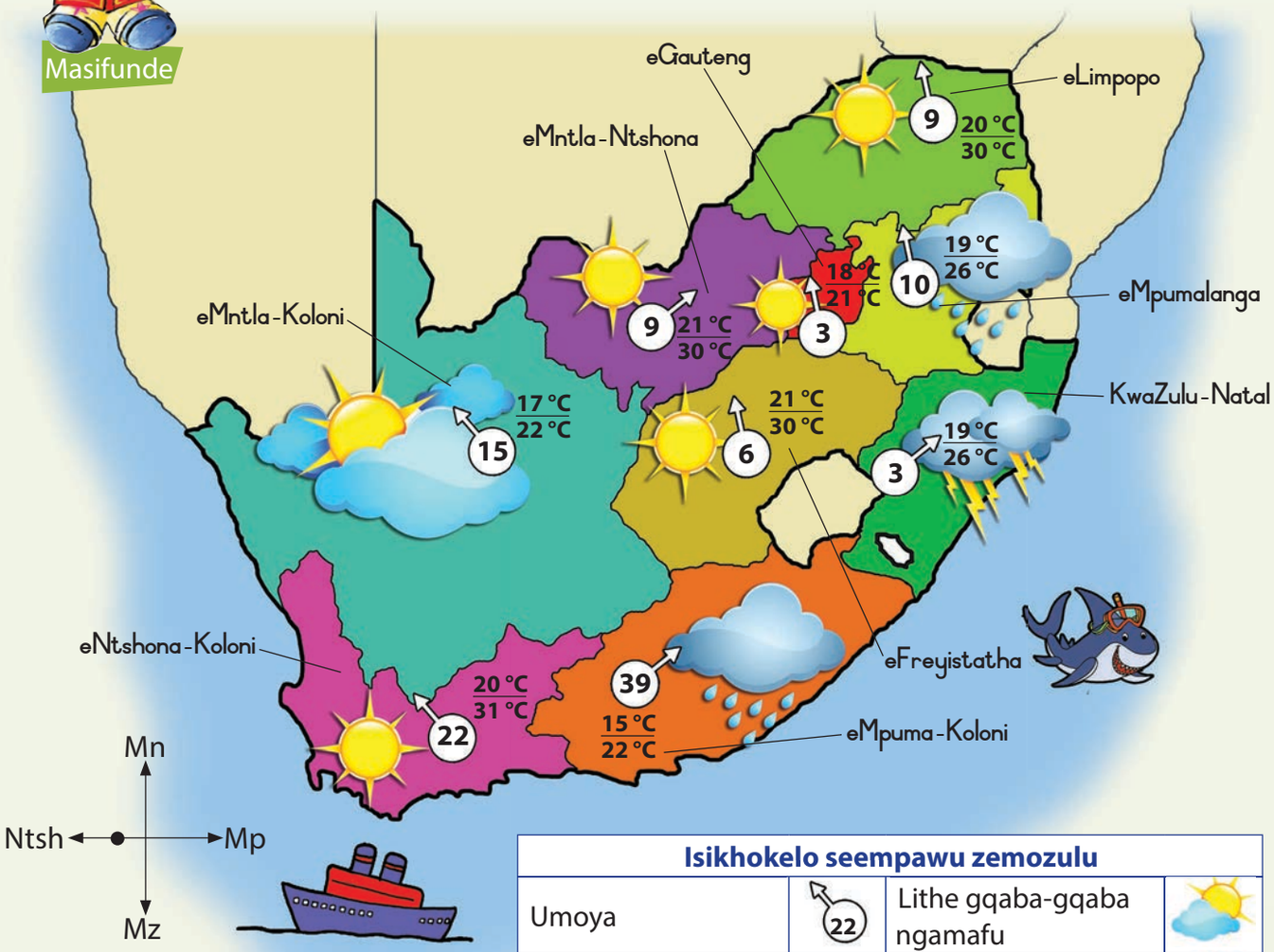

Isikhokelo seempawu zemozulu			
Umoya	22	Lithe gqaba-gqaba ngamafu	
Iqondo lobushushu	20 °C / 31 °C	Imvula	
Imibane neendudumo		Linelanga	
Lisibekele		Kunkungu	



Masithethe Thetha nomhlobo wakho ngemephu yemozulu.

- Ibonisa ntoni itshathi ngemozulu yephondo lakho?
- Ingaba imozulu injalo kanye namhlanje?
- Thetha ngemozulu kwamanye amaphondo.
- Abantu baseMpuma-koloni baza kunxiba impahla enjani kwimozulu enjengale?
- Kuphi apho imozulu intle khona? Kuphi apho imbi kakhulu khona? Xela isizathu.

Umhla:

Imvula yanyanga zonke: eNewville



Masibhale

Yenza ngathi uza kufunda uqikelelo lwemozulu kumabonakude usebenzisa imephu ekwelinye iphepha. Bhala oko uza kukutsho ngephondo ngalinye.

Fakela amagama amaphondo.	Chaza imozulu. Qala uxele amaqondo obushushu, uze uxele ukuba ingaba liza kuna, liza kuba namafu okanye kuza kuba shushu.



Masifunde

Funda itshathi ebonisa umthamo wemvula yaseNewville kwiinyanga ezili-12. Thetha nomhlobo wakho ngobungakanani bemvula enileyo kwinyanga nganye.



Masibhale Phendula le mibuzo.

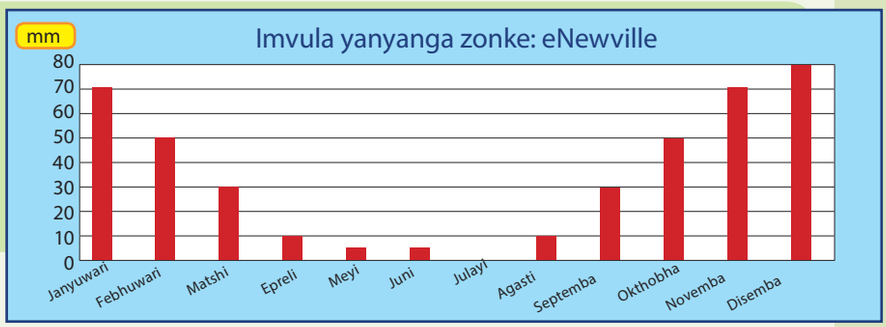

Yeyiphi inyanga eneyona mvula ininzi?	
Yeyiphi inyaba ebibalele kakhulu?	
Zeziphi iinyanga ezinetha kakhulu?	
Ingakanani imvula ene kulo nyaka?	
Zeziphi iinyanga ezibe nemvula elinganayo?	
Yeyiphi inyanga okanye iinyanga ezingakhange zibenemvula?	
Ucinga ukuba leliphi ixesha elilungileyo lokulima? Ngoba kutheni?	

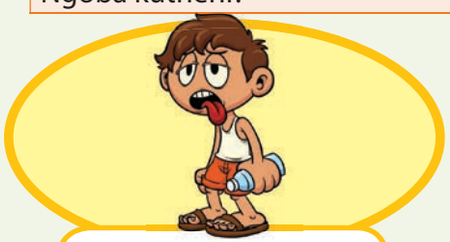

kushushu



kushushwana



kokona kushushu kakhulu

Imozulu yanamhlanje imi ngolu hlobo . . .



Yenza itshathi yemozulu. Sika iimpawu zemozulu ezisezantsi ephepheni uze uzincamathelise kule mephu kumaphondo ahlukeneyo.





Wakube uzincamathelisile ezi mpawu, ncokola nomhlobo wakho ngale tshathi yakho yemozulu. Chaza ukuba injani na imozulu kwiphondo ngalinye.

imvula	lisibekele	gqab-gaba ngamafu	linelanga	linenkungu	imibane neendudumo	ikhephu	umoya	linelanga
								

Umhla: _____



Masibhale

Yenza ngathi uxelela ababukeli bakamabonakude ngemozulu. Chaza imeko yephondo ngalinye. Kwimeko nganye, nika iingcebiso malunga nempahla abanokuyinxiba kwimeko nganye yemozulu. Baxelele ukuba le mozulu iza kuyichaphazela njani imisebenzi yasekhaya (umz. ukuhlamba impahla), okanye ingaba kufuneka bathambise isikhuseli langa na. Xelela abelimi/amafama ukuba bangalindela imozulu enjani.

Iphondo	Imozulu
1	
2	
3	
4	
5	
6	
7	
8	
9	



Masithethe

Xela ke ngoku uqikelelo lwemozulu.



Masihlole

Ingaba	✓	✗
ndikwazile ukunika uqikelelo lwemozulu ngokuqiqiweyo?		
Ndinike iinkcukacha ezaneleyo ngemozulu yephondo ngalinye?		
Ndisebenzise ulwimi oluchanekileyo kubantu abadala ababukeleyo?		
Ndisebenzise amagama achanekileyo “emozulu”?		
Bendijonge kubabukeli bam ngexesha ndinika ingxelo?		

Ukuchaza izibizo ngeziphawuli nangezibaluli

IZICHAZI: uya kukhumbula ukuba izibizo ngamagama abantu, aweendawo nawezinto. Izichazi zisinika ezinye iinkcukacha ngomntu, ngendawo okanye ngento leyo. Zichaza izibizo.

Zisixelela indlela into okanye umntu akhangeleka, aziva, avakala, anukisa, angcamla ngayo kwaye zinceda ukuba into oyibhalayo okanye oyithethayo inike umdla.



Masithethe

Jonga le mifanekiso. Yonke ibhekiselele kwizibizo. Xelela umhlobo wakho ukuba ezi zinto zikhangeleka njani, zinevumba elinjani, zivakala njani esandleni okanye zinencasa enjani.



Masibhale

Tshatisa ke ngoku izichazi ezikwikholamu yokuqala nezibizo ezikwikholamu yesibini.

ikrumkrum	iti
intle	indlela
imxinwa	intyatyambo
iyabaleka	iziliphasi
imnandi	itshokolethi
ishushu	inkunkuma
lincinci	imoto
zifudumele	ikeyiki
iyanuka	intshontsho lekati

Khetha izibini ezihlanu zezibizo nezichazi kolu luhlu lwamagama uze uzisebenzise kwizivakalisi ezihlanu.

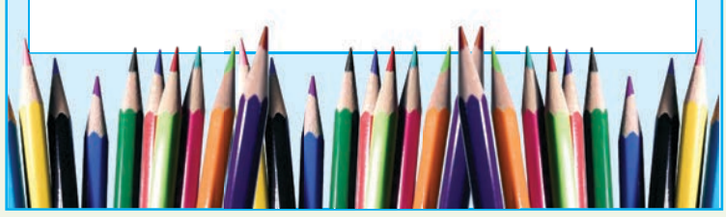



Umhla: _____

AMAGAMA AMATSHA



Amabali angenazichazi awanamdla

Awan amDLa





Masibhale

Funda ibali elingezantsi. Bhala isichazi kwisibizo ngasinye uze ubone ukuba linika umdla kangakanani na ibali.

Kwakuyimini e _____ .

Kwakhala iwotshi _____ .

Ndavuka kwibhedi yam _____ .

Ndanxiba ibhulukhwe yam _____ kunye nejezi e _____ .

Ndasela isiselo _____ ndaze ndatya isonka _____ .

Ndakhwela ibhasi _____ .

Bhala ke ngoku izivakalisi ezisibhozo ubonise ukuba liphela njani ibali. Sebenzisa izichazi uchaze zonke izibizo.

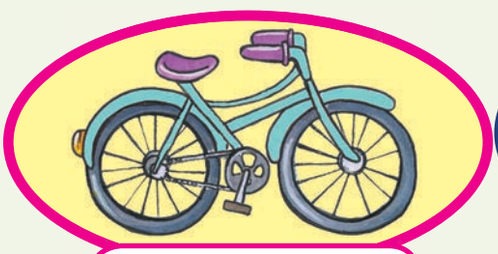

iyabaleka



iyabaleka kuna-

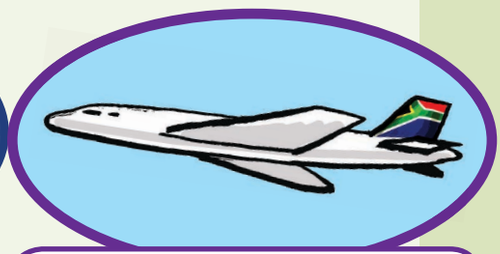

yeyona ibaleka kakhulu

Kwenzeke kwixesha elidlulileyo

Ixesha elidlulileyo: Xa sibhala kwixesha elidlulileyo sifakela isimava u-e obonisa imo emfutshane okanye u-ile wemo ende kwisenzi.

Ezinye izenzi zahlukile azikwazi ukuzithatha ezi zimamva, umz. uyahlala - uhleli.



Masibhale

Bhala kwidayari amagama amalunga nama-40 ngokwenze kwimpela-veki edlulileyo. Zonke **izenzi** zakho mazibe **kwixesha elidlulileyo**.

Dayari ethandekayo



Sisebenza ngamagama

Krwela umgca utshatise izenzi ezikwixesha langoku nezikwixesha elidlulileyo.

tya	hlekile
hamba	vukile
hleka	tyile
Vuka	hambile
Dlala	qalile
Qala	dlale
funa	hamba
hambile	funile
thathe	balekile
baleka	thathile
qhuba	culile
cula	qubhe
balekile	qhube
qubha	lele
thenga	balekile
lala	thenge

Biyela izenzi eziphela ngo-ile uze ukrewele umgca kweziphela ngo-e

Umhla:

AMAGAMA



Masifunde

Funda i-imeyile kaJimi eya kuMandu. Uyibhale **kwixesha elizayo**. Biyela izenzi ezikwi-imeyile kaJimi. Bhala kwakhona le i-meyile **kwixesha elidlulileyo**.

Iya ku- manduK@gmail.com

Ivela ku- jimS@yahoo.com 11 EyoKwindla 2015 15:14

Mandu endimthandayo

Ngomso ndiza kuya kwinkampu yebhola ekhatywayo. Siza kuhamba iiyure ezintathu phambi kokuba sifike apho. Siza kutya isidlo sangokuhlwa sakugqiba ukukhupha izinto zethu kwaye siza kulala emva kokutshona kwelanga. Siza kuvuka ekuseni kwaye siza kutya isidlo sakusasa. Umqeqeshi wethu uza kusibonisa indlela yokwenza imithambo. Siza kudlala imidlalo embalwa yebhola ekhatywayo emva koko siza kubukela iifilimu zebhola ekhatywayo.

Ivela

Jim

Thumela



intle

intlana

yeyona intle

Ukufundela ulwazi

Phambi kokuba ufunde
- Jonga imifanekiso kunye nezihloko uze uqikelele ukuba inqaku limalunga nantoni na.
- Funda ukhawulezisa ukuze ubone oza kufunda ngako.

Ngeli xesha ufundayo
- Thelekisa ingqikelelo nokufundileyo
- Ukuba kukho umqolo ongawuvisisiyo, wufunde kwakhona ngokucotha. Funda ukhwaze.



Masifunde

Impilo yabantwana



Abafundi abaninzi benza imithambo lonke ixesha bangacingi nokucinga ngoko bakwenzayo. Benza imithambo xa bedlala emabaleni okanye xa bekhaba ibhola esikolweni okanye xa beleqa ibhasi.

Xa usenza imithambo, unceda umzimba wakho womelele ukuze ukwazi ukwenza loo nto ufuna ukuyenza. Zama ukuba ube nento oyenzayo yonke imihla! Kutheni ungaqubhi nje okanye ubaleke, uhamba-hambe, ukhwele ibhayisekile, uzolule, udanise okanye uxhentse, udlale ibhola ekhatywayo okanye eyomnyazi?

Imithambo yenza intliziyo yonwabe

Xa usenza imithambo intliziyo yakho impompa ngamandla, uphefumla ngokukhawuleza kwaye umzimba wakho ufumana ioksijini eninzi. Oku kwenza intliziyo yakho yomelele.

Umzuzu ngamnye wokwenza imithambo ubalulekile.

Imithambo yomeleza izihlunu

Imithambo yenza izihlunu zakho zomelele ngakumbi. Ungenza into eninzi ungaziva kudinwa.

Imithambo ikwenza uthambe.

Imithambo nokuzolula kwenza umzimba wakho uthambe. Oku kuthetha ukuba ungakwazi ukushukumisa iingalo zakho nemilenze ngaphandle kokuziva ubambekile okanye unemikhinkqi.

Imithambo igcina ubunzima bakho bulingene

Xa usenza imithambo umzimba wakho ugcina umthamo ochanekileyo wamafutha. Oku kunceda ekugcineni ubunzima bakho bulungile – ungabhityi kakhulu kwaye ungatyebi kakhulu.

Nciphisa ukubukela umabonakude nokudlala imidlalo yekhompiyutha.

Kufuneka abantwana benze imithambo kakhulu kwaye babe nexesha elincinci lokubukela umabonakude.





Masibhale

Funda inqaku uze uphendule le mibuzo.

Luhlobo luni lwesicatshulwa olu?	
A	Yiresiphi
B	Yintsomi
C	Sisicatshulwa esinolwazi
D	Yinkcazelo

Sithi isicatshulwa kufuneka abantwana benze ntoni kancinci?	
A	Batye kancinci
B	Ukubukela kancinci umabonakude
C	Ukwenza imithambo kancinci
D	Ukuhamba ngemoto kancinci



AMAGAMA

Eli nqaku likhankanya izinto ezintathu eziyinzuzo xa usenza imithambo. Zeziphi?

Ucinga ukuba umbhali uthetha ntoni xa esithi “intliziyo eyonwabileyo”?



Bhala eyakho incwadana yolwazi ubonise ukubaluleka kwemithambo.



Ukunika iinkcukacha

- Sebenzisa isazobe sokucinga ukukunceda ekucwangciseni ukubhala kwakho
- Bhala kuqala ngokuntlakantlaka
- Cela umhlobo wakho alungise okanye ahlele esi siqendwana sintlakantlaka
- Qwalasela kwakhona oko ukubhalileyo uze wenze izilungiso ezifanelekileyo
- Bhala ngokucocekileyo encwadini yakho.



Yenza isicwangciso sokubhala eyakho incwadana.

Uza kubhala ngantoni?

1 Loluphi ulwazi okanye iinkcukacha oza kuzinika?

2 Lubaluleke ngantoni olu lwazi?

3 Ngubani oza kuncedwa lolu lwazi?

4 Zithini iingcaphephe malunga nesi sihloko?



Loluphi ulwazi ofuna ukulunika? Chaza izimvo zibe mbini.

Lubaluleke ngantoni olu lwazi?

Umhla:

Masibhale

Wakuba usilungisile isicatshulwa sakho sibhale kakuhle kwisithuba osinikiweyo. Bhala isihloko kwibhokisi nganye.

1	2
3	Zoba umfanekiso ubonise isihloko sakho.
4	
	Bhala inkcazelo yomfanekiso.

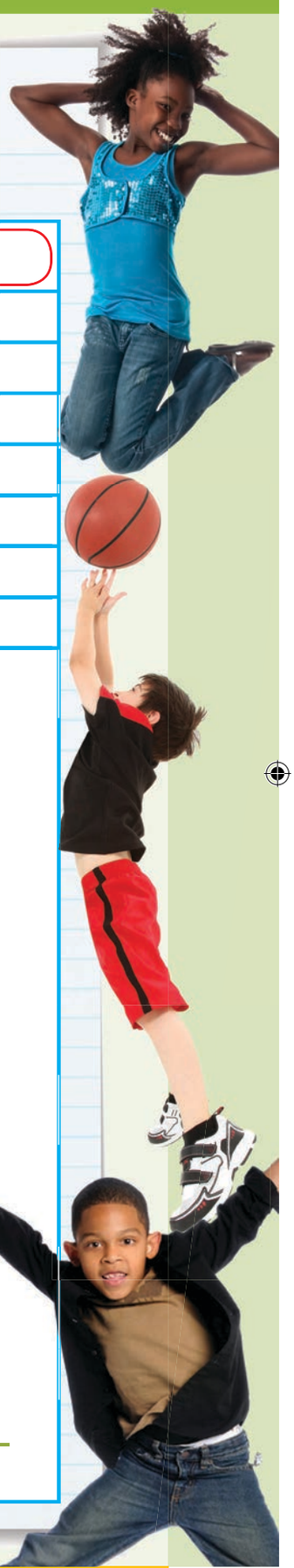

Ukufunda itshathi ukuze ufumane ulwazi



Masithethe

Lo mfanekiso ungezantsi usixelela ngemidlalo ethandwa ngabantwana. Yijonge imizuzwana nje embalwa.

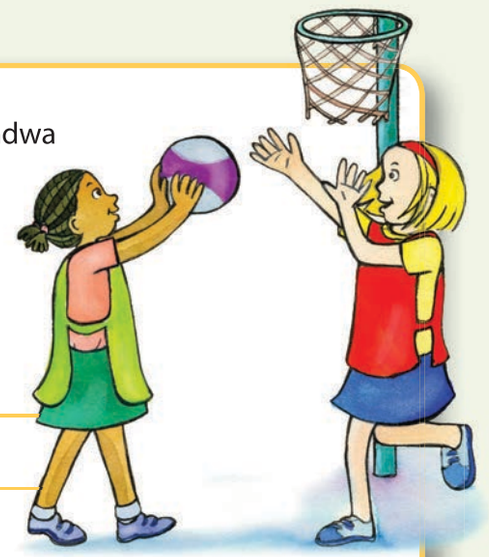

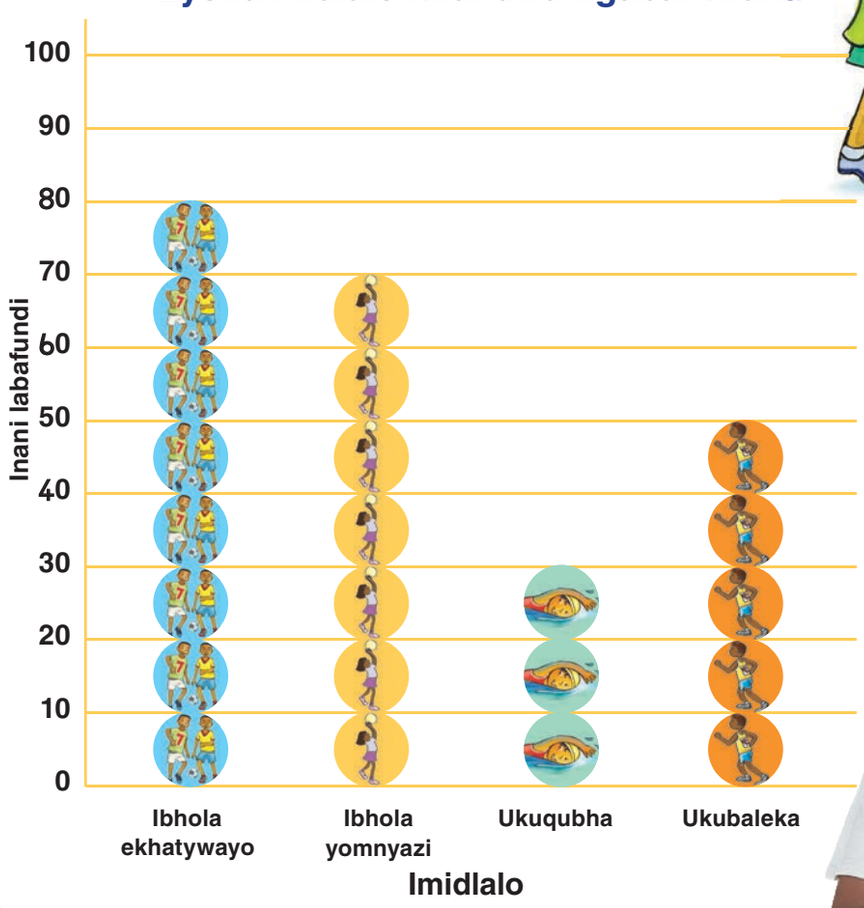





Masithethe

- Olu hlobo lomfanekiso lubizwa ngokuba yibhatshathi. Le yona isichazela ukuba bangaphi na abantwana abathatha inxaxheba kwimidlalo edwelisiweyo.
- Jonga kumgca osezantsi uze uxelele umhlobo wakho ukuba yeyiphi imidlalo ekhankanyiweyo.
- Jonga amanani aphezulu kwicala langasekhohlo uze uxele ukuba ngawaphi amanani axeliweyo.



Masibhale Phendula le mibuzo.

Ngowuphi umdlalo onabathathi-nxaxheba abaninzi?	
Ngowuphi umdlalo onabathathi-nxaxheba abambalwa?	
Bangaphi abantwana abathanda ibhola ekhatywayo?	
Bangaphi abantwana abathanda ibhola yomnyazi?	
Bangaphi abantwana abathanda ukubaleka?	
Bangaphi abantwana abathanda ukuqubha?	



Masenze Buza abahlobo bakho abalishumi ukuba yeyiphi imidlalo abayithanda kakhulu. Faka umbala kwiibloko ezikwitheyibhile engezantsi ubonise eyona midlalo bayithandayo. Qala ngezantsi kwitheyibhile.

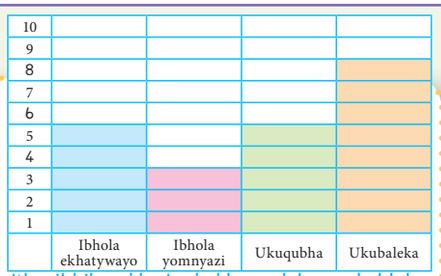

10				
9				
8				
7				
6				
5				
4				
3				
2				
1				
	Ibhola ekhatywayo	Ibhola yomnyazi	Ukuqubha	Ukubaleka

Itheyibhile yakho iza kukhangeleka ngolu hlobo.

10				
9				
8				
7				
6				
5				
4				
3				
2				
1				
	Ibhola ekhatywayo	Ibhola yomnyazi	Ukuqubha	Ukubaleka



Ngowuphi umdlalo abawuthanda kakhulu? _____

Ngowuphi umdlalo abawuthanda kancinci? _____

Ukuthelekisa izinto



Masibhale

Fakela isichazi esichanekileyo uchaze le mifanekiso.

womelele | utyebile | mde | Ngowona mde | Utyebile kuna- | mncinci | mkhulu | mncinanana | Ngowona mkhulu | mkhudlwana | Womelele kuna- | Ngowona mde

Ufunde ukuba iziphawuli zichaza izibizo, umzekelo **inja incinci** okanye inja **inkulu**.

Sikwasebenzisa izichazi xa sithelekisa izinto:

Ikati incinci. Impuku incinanana. Imbovane yeyona incinci.



Umhla:

Izichazi ezithelekiswayo





uJim



uJabu



u-Ajay

Gqibezela ezi zithelekiso:

UJimi uneentyatyambo ezininzi.

UJabu uneentyatyambo e _____.

UAjay une _____ ntyatyambo _____.

Ibhulukhwe kaJimi inde.

Ibhulukhwe kaJabu _____.

Ibhulukhwe ka-Ajay _____.



UBongi



UPam



UDevi

UBongi mde.

UPam _____.

UDevi ngo _____.

Incwadi kaBongi inkulu.

Incwadi kaPam _____.

Incwadi kaDevi ye _____.

Ndinemali encinci.

Wena unemali e _____.

Yena unemali _____.

Eli yeza libi.

Eli yeza _____.

Eli yeza _____.

Nazi ezinye iziphawuli ekufuneka uzazi.

futshane	futshane kuna	yeyona imfutshane	mhle	mhle kuna/mhlana	ngoyena mhle
dala	dala kuna-	ngoyena mdala	ninzi	Ininzi kuna	yeyona ininzi

Ukufunda ibali: Wayenjani uLulu?

Phambi kokuba ufunde
- Jonga imifanekiso kunye nezihloko uze uqikelele ukuba inqaku limalunga nantoni na.
- Funda ukhawulezisa ukuze ubone oza kufunda ngako.

Ngeli xesha ufundayo
- Thelekisa ingqikelelo nokufundileyo
- Ukuba kukho umqolo ongawuvisisiyo, wufunde kwakhona ngokucotha. Funda ukhwaze.



Masithethe

Jonga imifanekiso uze uxelele umhlobo wakho ukuba ucinga ukuba liza kuba ngantoni ibali.

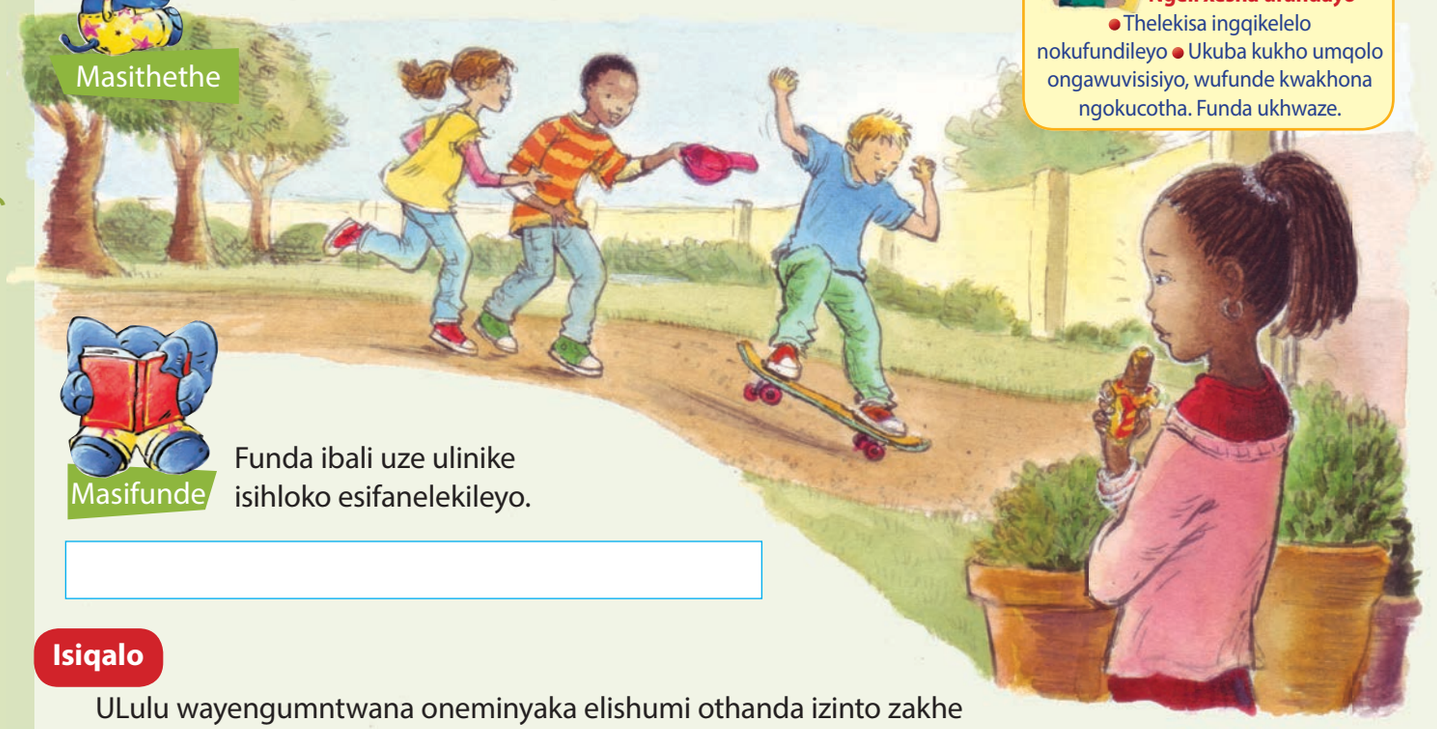

Masifunde

Funda ibali uze ulinike isihloko esifanelekileyo.

Isiqalo

ULulu wayengumntwana oneminyaka elishumi othanda izinto zakhe yedwa. Wayehlala kwindlu enkulu kwilokishi entle. Wayengumntwana okuphela kwakhe kowabo etefiswa. Wayesoloko enezinto ezimnandi ezityiwayo, awayedla ngokuzitya yedwa phambi kwabahlobo bakhe angabaphi. Akazange abelane nabo nangezinto zakhe zokudlala.

Ngenye imvakwemini yangoMgqibelo, uAdam noMuzi noKate baya kudlala noLulu. Bagqiba kwelokuba bamfundise isifundo.

Isiqu

UMuzi wathatha ibhayisekile yakhe waya kudlala ngayo. Babebolekisana betshintshiselana ukuyiqhuba kuloo ndledlana yakulo Lulu igangathwe kakuhle.

ULulu wacenga abazali bakhe ukuba bamthengele ibhayisekile ngeKrisimesi. Waye waqumba wasisifu xa abahlobo bakhe bengafuni ukumkhwelisa.

"Kufuneka ube neyakho ibhayisekile Lulu; wakhwaza watsho uJohn. Uya kukwazi ngoko ukudlala nathi!"

ULulu waziva edakumbile kwaye edanile. Wayecinge ukuba uya kuba nexesha elimnandi ngaloo mvakwemini, kodwa waziva ediniwe elusizi. Waqonda ngoko ukuba ebebaphethe kakubi abahlobo bakhe nokuba nabo babengonwaba yindlela awayebaphethe ngayo.

Isiphelo

Ngesiquphe kwathi qatha icebo. "Yizani singene endlwini sifumane isiselo kunye nekeyiki yetshokolethi", watsho kubo. "Emva koko singadlala kwikhompiyutha yam".

Abahlobo bakaLulu bamangaliswa kukutshintsha kwakhe ngesiquphe. Yabavuyisa into yokuba uLulu angacingi ngesiqu sakhe kuphela. Bacinga ukuba uza kuqalisa ukudlala nabo ngezinto zakhe kwaye abelane nabo nangeelekese zakhe.

(Ithathwe kwiimviwo zika-ANA zika-2012.)

Umhla:



AMAGAMA MATSHA



Masibhale Biyela unobumba osecaleni kwempendulo echanekileyo.

Wayengumhlobo onjani uLulu ekuqaleni?	
A	Wayenobubele
B	Wayezithanda engenasisa
C	Wayenobuhlobo enesisa
D	Wayekrwada ekhohlakele

Wayehlala phi uLulu?	
A	Kwilali encinci ethuleyo
B	Kwindlela ephithizelayo ngaselwandle
C	Kwilokishi entle
D	Kwiiflethi eziphakamileyo edolophini

Bamtyelela nini uLulu abahlobo bakhe?	
A	Ngemva kwemini ethile yangoMgqibelo eyayishushu
B	Ngobusuku obuthile bangoMgqibelo obabubanda
C	Ngentsasa ethile yangoMgqibelo eyayinomoya
D	Ngemva kwemini ethile ukuphuma kwesikolo

Bambonisa njani uLulu abahlobo bakhe ukuba into ayenzayo ayilunganga?	
A	Zange bamkhwelise ibhayisekile
B	Bathetha naye malunga nokwabelana.
C	Babefuna ukudlala ngezinto zakhe zokudlala.
D	Bamthengela isipho seKrisimesi

Zeziphi izivakalisi ebalini ezisixelela ukuba uLulu wayezithanda?

Babeziva njani abahlobo bakaLulu ngokuzithanda kwakhe?



Masenze

Eqeleni lakho, yenza umdlalo ulinganise eli bali. Kuza kufuneka abalinganiswa abane: uLulu, uMary, uJohn noMuzi.



Ukucinga ngebali



Masibhale

Zicingele ngathi unguLulu. Bhala umhlathi omalunga namagama angama-40 ushwankathela okwenzeke kuwe namhlanje.

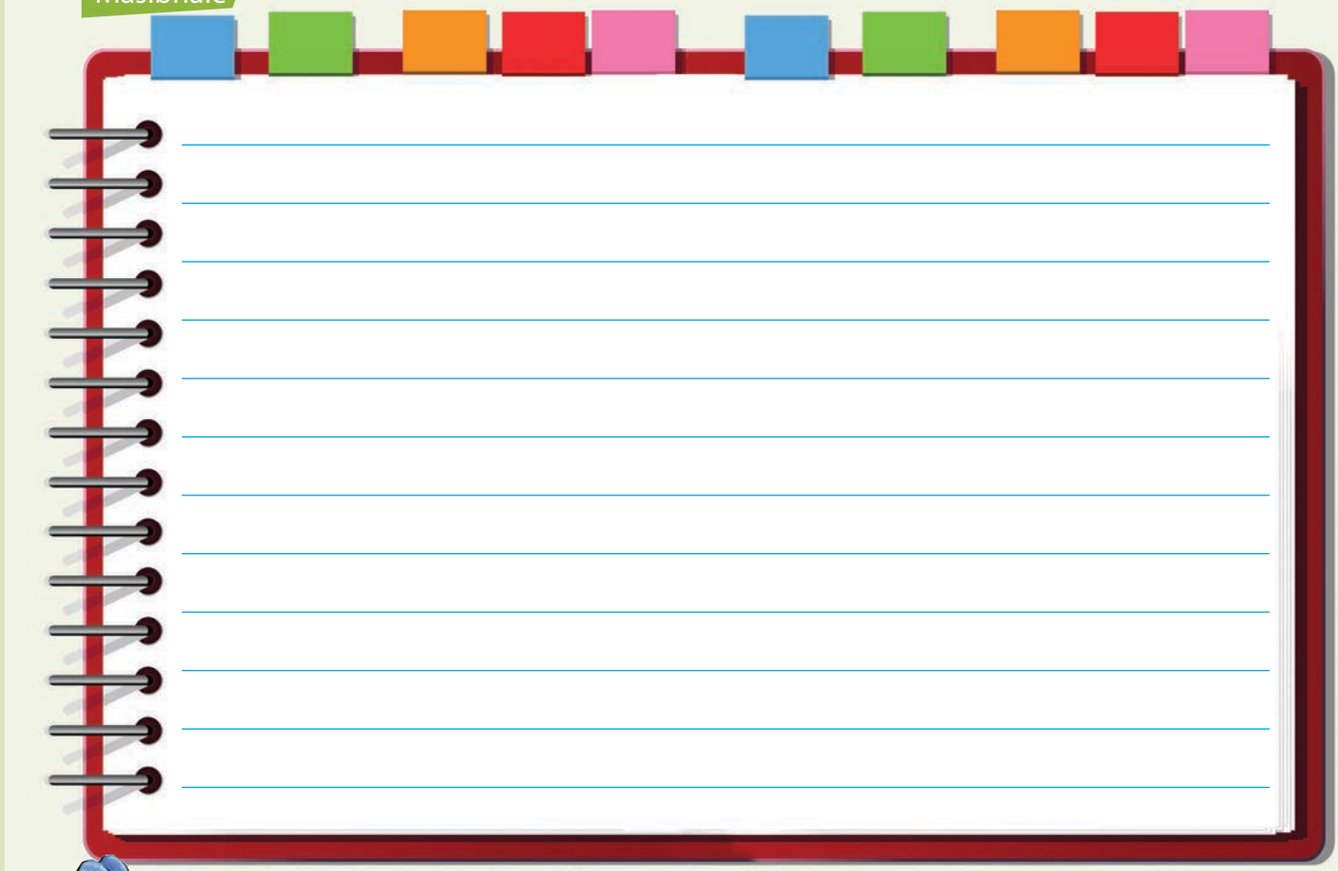



Masibhale

Fakela izichazi ezichaza uLulu ekuqaleni nasekupheleni kwebali.

akanabubele | unobuhlobo | unobuntu | ukwrada | uhlakaniphile

uyazithanda | unobubele | unesisa | ungcolile | uyabawa | unobuhlobo | uyanceda

sisiphukuphuku | uhlakaniphile | uyafekethiswa | unomsindo | uqumbile | wonwabile

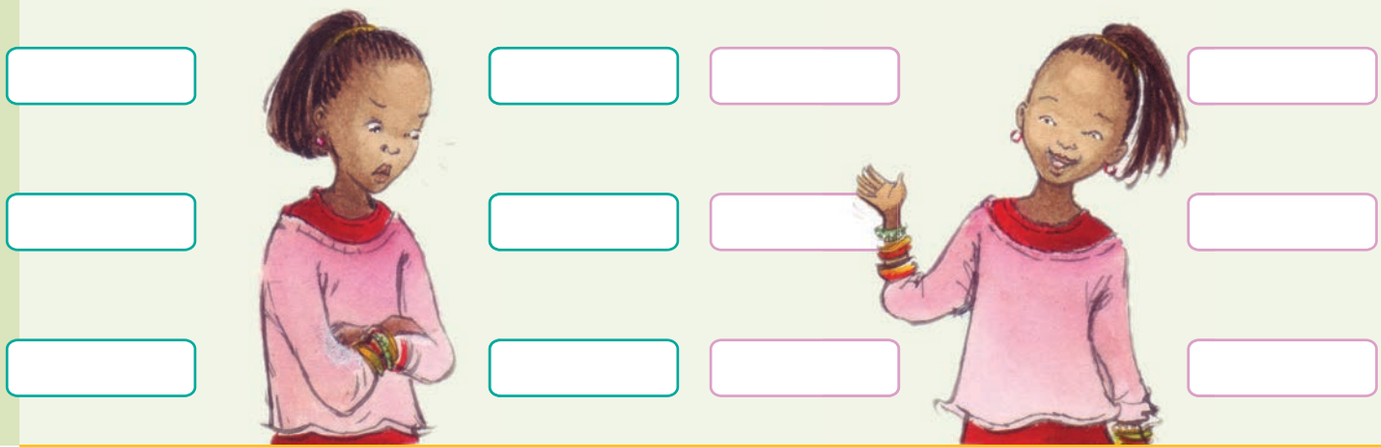

AMAGAMA



Masibhale

Bhala uchaze ukuba uLulu wayengumntu onjani ekuqaleni kwebali. Wakugqiba krwela umgca phantsi kwamagama azizichazi owasebenzisileyo.

Ngoku bhala inkcazelo ngomhlobo wakho wenene. Wakugqiba krwela umgca phantsi kwezichazi ozisebenzisileyo.



Sijonga izenzi

Izenzi ngamagama asixelela ngento eyenziwa ngumntu okanye yinto ethile.

Inkwenkwe ikhaba ibhola. Igqabi liwele phantsi.

Isenzi lelona gama libalulekileyo kwisivakalisi; ngaphandle kwalo isivakalisi asibi nantsingiselo, umz. Inkwenkwe ibhola. okanye Igqabi phantsi.



Masibhale

Funda izivakalisi uze ukrwele umgca phantsi kwezenzi. Emva koko biyela umntu okanye into eyenza loo nto. La magama aza kuba zizibizo.

ULulu utye itshokolethi namashwamshwam.	Abantwana badlala esitiyeni sikaLulu.
ULulu wenze iti.	Inja yaleqa uJohn.
Abantwana badlala ngekhompiyutha kaLulu.	Inja iyakhonkotha.
ULulu wabelana nabantwana ngezinto zakhe zokudlala.	ULulu ugalele ijusi baze abantwana bayisela ngokukhawuleza.

Ukubhala ibali



Masithethe

Cwangcisa ibali elingomntu ofana noLulu othi atshintshe isimo sakhe ebalini.

Sebenza nabahlobo bakho niqambe ibali elingomntu ongenabubele kodwa otshintsha abe nobubele kamva.

- Sebenzisa isazobe sokucinga ukukunceda ekucwangciseni ukubhala kwakho
- Bhala kuqala ngokuntlakantlaka
- Cela umhlobo wakho alungise okanye ahlele esi siqendwana sintlakantlaka
- Qwalasela kwakhona oko ukubhalileyo uze wenze izilungiso ezifanelekileyo
- Bhala ngokucocekileyo encwadini yakho.



Masibhale

Gqibezela esi sazobe sokucinga ulungiselele ibali lakho.

Ngubani umlinganiswa ophambili, ngoobani abanye abalinganiswa?

Unjani umlinganiswa ophambili ekuqaleni kwebali?



Isiqalo

Yintoni emenza atshintshe?

Unjani umlinganiswa ophambili ekupheleni kwebali?

Umhla:



Masenze

Yenzani umdlalo nibonise iklasi.
Xela ukuba ngubani umlinganiswa ophambili nokuba lithini ibali.



Masibhale

Sebenzisa isazobe sakho sokucinga ubhale ibali.



Bhala isihloko	
Unjani ekuqaleni kwebali? 	Isiqalo
Kwenzeka ntoni le imenza atshintshe? 	Isiqu
Unjani ekupheleni kwebali? 	Isiphelo

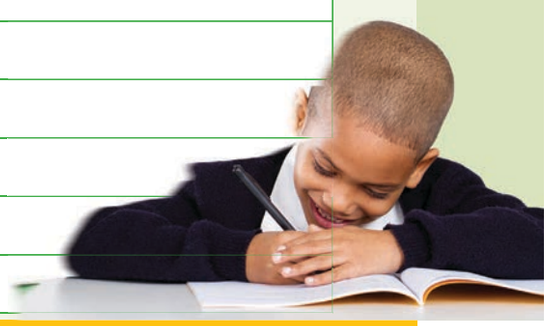

Izenzi zenza umsebenzi wazo



Masithethe

Wena neqabane lakho, jongani umfanekiso nize nixele ukuba zingaphi izenzo enizibonayo kuwo. Khangela izenzo ezifana nokukhaba okanye ukubaleka. Zizenzi ke ezo.





Masibhale

Fakela izenzi kwikholamu yokuqala uze ubhale isivakalisi usebenzise eso senzi. Bhala izivakalisi kwixesha langoku.

Khaba	Yena ukhaba ibhola.

Bhala ezi zivakalisi kwakhona kwixesha elidlulileyo.



Umhla: _____

AMAGAMA



Masibhale

Jonga uluhlu lwezenzi ezikwixesha langoku nelidlulileyo. Hlaba ezo zingachanekanga.

yitya bhala yiva uselile uthethile usele ulele ulalile

sela bamba utyile thatha ubambile yilwa ufundisile ulwile ubhale

cinga uhlalile thetha uvile fundisa lala ubuzile uyazi thathe wazile cingile

Ixesha langoku	Ixesha elidlulileyo

Ixesha langoku	Ixesha elidlulileyo



Masibhale

Funa kule theyibhile izenzi ezikwixesha elidlulileyo uze uzibhale ecaleni kwezenzi ezikwixesha langoku.



Fakela isenzi esivumelana nentloko yesivakalisi.

ufuna, bafuna, afuna,	UJabu _____ukuthenga ibhodi yokutyibiliza entsha.
	La makhwenkwe mabini _____ukuthenga iibhodi zokutyibiliza ezintsha.
zilele ilele	Inja encinci emhlophe _____phantsi kwebhedi kaMandu.
	Izinja ezinkulu _____esitiyeni.
ithanda bathanda	Inkwenkwe _____iilekese.
	Abantwana _____iilekese.
ukhwela bakhwele	U-Anna _____ibhayisekile yakhe.
	u-Anna noMandu _____iibhayisekile zabo.
siya uya	Yena _____esikolweni ngoku.
	Thina _____esikolweni ngoku.

Idayari kaMandu

Phambi kokuba ufunde

- Jonga imifanekiso kunye nezihloko uze uqikelele ukuba inqaku limalunga nantoni na.
- Funda ukhawulezisa ukuze ubone oza kufunda ngako.

Ngeli xesha ufundayo

- Thelekisa ingqikelelo nokufundileyo
- Ukuba kukho umqolo ongawuvisisiyo, wufunde kwakhona ngokucotha. Funda ukhwaze.



Masithethe

Jonga isihloko nemifanekiso uze uchaze ukuba ucinga ukuba liza kuba ngantoni ibali.

Unayo idayari?

Babhala ntoni abantu kwiidayari zabo?



Masifunde

UMandu ebethanda ukubhala kwidayari yakhe yonke imihla. Usuku ngalunye ebebhala loo nto ayenzileyo ngexesha lasemini. Ukwabhale namahlebo akhe angafuniyo ukuba abonwe ngabanye abantu. Ebesazi ukuba kufuneka abe nendawo anokuyifihla kuyo. Wakhangela egumbini lakhe lokulala indawo anokuyifihla kuyo, apho ingenakufunyanwa ngomnye umntu. Ekugqibeleni wagqiba kwelokuba ayifihle phantsi kwebhedi yakhe.



Ngenye imva kwelanga, xa uMandu no-Ann umhlobo wakhe babevela esikolweni, uMandu wabona idayari yakhe ivulekile phezu komgangatho wegumbi lakhe lokulala. “Hee, jonga Anna! Kukho umntu obefunda idayari yam!”

“Ungakhathazeki,” uAnna wamcebisa ngelitshoyo. “Khangela enye indawo engcono onokuyifihla kuyo.”

Bayihlola idayari. “Jonga le minwe imdakana ilapha,” watsho u-Anna. “Ngumkhondo olungileyo lo.”

“Ndiqinisekile ngumnakwethu omncinci, uThabo,” watso uMandu. “UThabo soloko eneminwe emdaka.” Kodwa uye wakhumbula ukuba umnakwabo lo uneminyakana nje emihlanu kwaye akakakwazi ukufunda.

Waqaphela iinwele ezimhlophe phakathi kwamaphepha edayari. “Ngumkhondo obalulekileyo lo,” utshilo. “Ngumntu oneenwele ezimhlophe lo ufunda idayari yam. Wonke umntu wasekhaya uneenwele ezimnyama. Inokuba ngubani? Ngubani endimaziyo oneenwele ezimhlophe?” wabuza ejonge iinwele zika-Anna ezimhlophe.



La mantombazana mabini agqiba kwelokuba athiyisele. UMandu wabuyisela idayari yakhe phantsi kwebhedi. Wafafaza umgubo phantsi ecaleni kwebhedi yakhe.

Ukuba kukho okhe wasondela kuloo dayari, baya kumbamba ngemizila yeenyawo kuloo mgubo. Alishiya ke igumbi amantombazana aza azimela ekoneni alinda!

Ngesiquphe beva ukurhwashazela egumbini lokulala. Babaleka kwangoko ukuya egumbini likaMandu. Babone ntoni?

Umhla:

Umgangatho wawuzele ngumkhondo wamaphupha. Wayelapho nalo moni! UZola, inja kaMandu eyayinoboya obude obumhlophe wayedlala ngaloo dayari! Zange akholwe la mantombazana.

NguZola lo ufunda le dayari! “Kwixesha elizayo, watsho u-Anna, ebambe iinwele zakhe, kuza kufuneka ukhangele eyona ndawo ingcono onokufihla kuyo idayari yakho.”

Lithathwe kwiimviwo ze-ANA zika-2012 yaze yalungiswa.





Masithethe

Ngoobani abalinganiswa abaphambili ebalini?

Sithini isakhiwo sebali?

Chaza imo-ntlalo, lenzeka phi ibali?



Masibhale

Funa igama ebalini elithetha into enye nala magama:

onetyala _____ wakhala _____ ngokuthandabuzayo _____

Kutheni le nto uMandu wayefuna ukufihla idayari yakhe?

Kutheni le nto wayerhanela umnakwabo omncinci uThabo?

Bathiyisela njani?

Kutheni le nto wayerhanela no-Ann?

Banjani?



Masenze Faka iinombolo kwezi zivakalisi uqale ku-1 uye kwisi-6 ubonise ukuhamba kwebali.

Wafumana unwele olumhlophe kwidayari.	Wafihla idayari.
Wabona iminwe kwidayari yakhe.	Wabona inja yakhe idlala ngedayari yakhe.
Wafumanisa ukuba kukho umntu ofunde idayari yakhe.	Wathiyisela ngokufafaza umgubo phantsi.



Masibhale

Yiba ngathi unguMandu. Bhala kwidayari isishwankathelo sento eyenzeke kuwe namhlanje. Sebenzisa ixesha elidlulileyo.





Masithethe

Thetha neqela lakho ngesimo sikaMandu.
Thetha ngento ethethwa nguMandu nayenzayo.
Sazi njani ukuba uMandu akatyhafi lula?
Sazi njani ukuba ulichule ekwenzeni amacebo?
Ukhangeleka njani?



Masibhale

Fakela izichazi ezichaza uMandu.



Bhala umhlathi uchaze uMandu.

Masibhale

UMandu ngumntu onika umdla. U ...

Bhala ezi zivakalisi kwakhona kwingxelo-ntetho.

"Thabo, ithathwe nguwe idayari yam?"



UMandu ubuzile

"Hayi. Ndineminyaka emihlanu andikakwazi ukufunda."



UThando uphendule

Kufuneka senze ntoni ngale mvakwemini?"



UAnna ubuzile

Masibhale

Faka iziphumlisi noonobumba kwezi zivakalisi.

ukuphuma kwesikolo la mantombazana mabini akhwele ibhasi aze ahamba ngeenyawo ukusuka esitophini sebhasi ukuya kulomandu

endleleni bangene evenkileni baze bathenga iyogathi iibhanana nobisi

bahle ngesitalato imandela street baze bajika bangena kwisitalato ififth avenue

Izenzi kwakhona

Ufunde ukuba sifakela u-ile okanye u-e kwisenzi xa sibonisa ixesha elidlulileyo. Kwakhona uyazi ukuba zikhona izenzi ezingakwaziyo ukuzithatha ezi zimamva. Kufuneka uzifunde uzazi nazo.



Masibhale

Funda la magama.

ukuhlutha	uhluthi
ukuma	umile
ukuhlala	uhleli
ukuhambela	uhambele
ukumila	umithi
ukutsho	utshilo

uyabhabha	ubhabhile
uyahamba	uhambe
ucula	ucule
uqhuba	uqhube
uyathatha	uthathe
nika	nikile

fumana	fumene
bamba	bambile
bambana	bambene
qhelana	qhelene
bulala	bulele
lala	ulele

Sebenziza iiseti ezintathu zamagama uze ugqibezele ezi zivakalisi.

Namhlanje

Izolo

Namhlanje

Izolo

Namhlanje

Izolo



Masibhale

Biyela isivumelanisi esichanekileyo kwezi zivakalisi zilandelayo.

Uza kuqaphela ukuba ezi zivakalisi zibhalwe kwixesha langoku. Zibhale kwakhona kwixesha elidlulileyo. Sebenzisa uluhlu lwamagama angasentla akuncede.

UMandu **u**/**baya**qumba kuba kukho umntu ofunde idayari yakhe.

Izolo

Mna **ba**/**ndi**khwela ibhayisekile kaJimi.

Izolo

Amantombazana amabini **ba**/**a**hlakaniphile aze ambamba loo guluva.

Izolo

Abantwana **ba**/**u**buyela esikolweni.

Izolo

Iqela lebhola ekhatywayo **li**/**ba**sesitediyam.

Izolo

Thina **ba**/**si**nomqeqeshi omtsha webhola ekhatywayo.

Izolo

Mna **si**/**nd**inobhaka omtsha.

Izolo



Masonwabe

Nceda uMandu alandele umkhondo wamathupha.



QALA

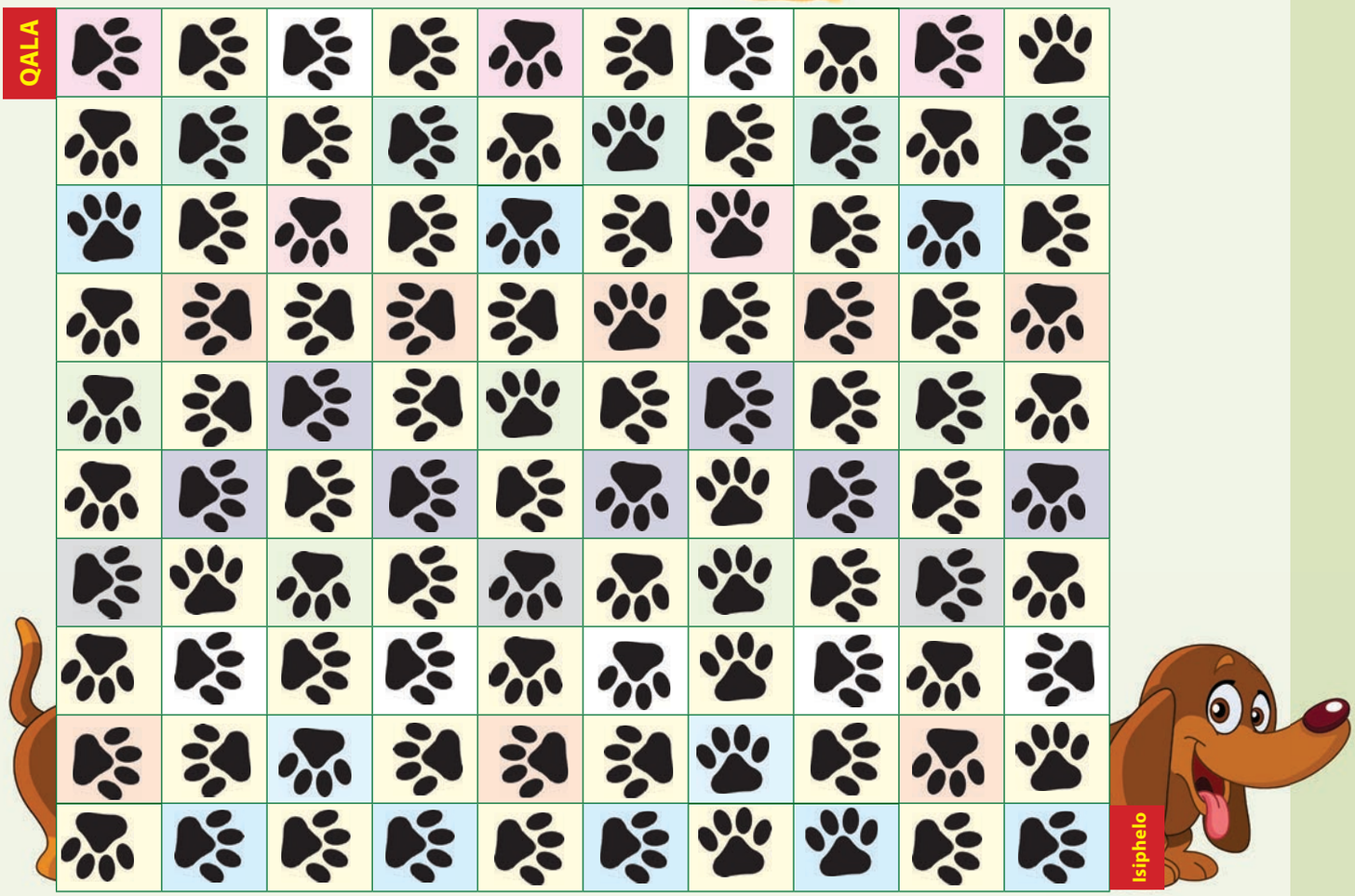

Isiphelo

Bhala isicwangciso sebali lakho

- Sebenzisa isazobe sokucinga ukukunceda ekucwangciseni ukubhala kwakho
- Bhala kuqala ngokuntlakantlaka
- Cela umhlobo wakho alungise okanye ahlele esi siqendwana sintlakantlaka
- Qwalasela kwakhona oko ukubhalileyo uze wenze izilungiso ezifanelekileyo
- Bhala ngokucocekileyo encwadini yakho.



Masibhale

Ngoobani abalinganiswa?

Ithini imontlalo?

Sithini isakhiwo sebali?

Liphela njani ibali?



Masenze

Yenza umdlalo ubonise ibali lakho eklasini.



Umhla:



Masibhale

Sebenzisa isazobe sakho sokucinga ukubhala ibali elimalunga ne-120 lamagama.



Isiqalo

Isiqu

Isiphelo

Umhla:

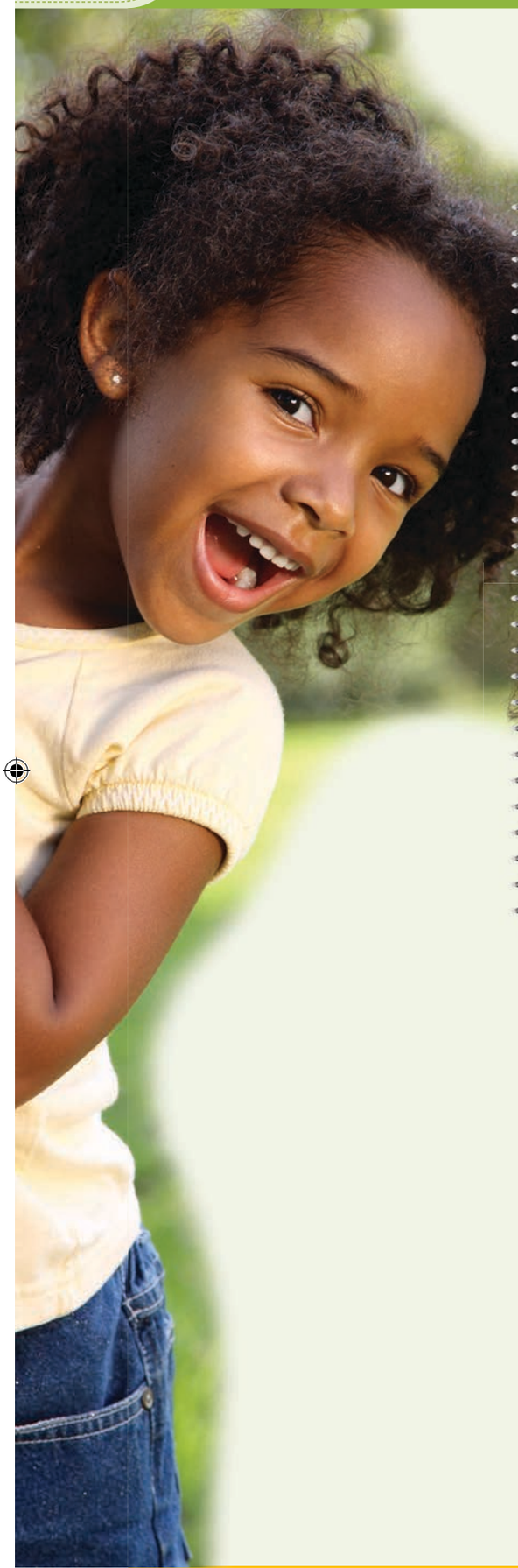

Siyahlola

Ndiyakwazi	☺	☹
ukufunda itshathi yemozulu.		
ukufunda ibhatshathi.		
ukufunda isicatshulwa solwazi.		
ukufunda amabali.		
ukuzoba itshathi.		
ukucwangcisa ibali ze ndilibhale.		
ukucwangcisa incwadana yolwazi ze ndiyibhale.		
ukubhala umhlathi.		
ukuqikelela amabali neziphelo zawo.		
ukushwankathela ibali.		
ukubhala iimpawu zomlinganiswa.		
ukusebenzisa izichazi.		
ukusebenzisa izenzi eziqhelekileyo nezinxaxhileyo.		
ukusebenzisa ixesha langoku, elidlulileyo nelizayo.		
ukubhala umhlathi.		
ukuchonga izenzi.		
ukuqinisekisa isivumelanisi sentloko.		
ukusebenzisa ingxelo-ntetho.		

AMAGAMA

AMATSHA

Umhla:



Umxholo 4: Amabali neentsomi

Izi qulatho

Iintsomi ezidumileyo
Ikota yesi-2: liveki 5 - 6

49 Ukufunda iintsomi 104
Iinkcukacha ngeentsomi ezidumileyo
Imisebenzi yaphambi kokufunda enxulumene nemifanekiso, izihloko nezikhokelo ezahlukileyo.
Khupha ibali ngokulisika uze ulisonge uliqhoboshe wenze incwadi.
Funda ibali lengxoxo phakathi *komvundla kunye nofudo*.
Zalisa amaqamza entetho angenanto kunye neebhokisi zamagama ezingenanto ugqibezele ibali.

50 Emva kogqatso 107
Ingxoxo ngebali, abalinganiswa, isimo sentlalo nesakhiwo sebali.
Abafundi mabazobe umzila wogqatso ngokwenkcazo esebalini.
Ukuqonda: ukuphendula imibuzo ekukhethwa impendulo kuyo.
Ukusebenzisa iziphawuli okanye izibaluli ukuchaza umvundla nofudo.
Bhala inkcazo ngomlinganiswa omnye.

51 Ukuxela iindaba 108
Ukushwankathela ibali ngokulandelelana kweziganeko ngokusebenzisa izihlanganisi: Kuqala, kwaze, emva koko okokugqibela.
Ukulungiselela ukuba ngumsasazi wezemidlalo onika ingxelo ngogqatso phakathi komvundla nofudo.
Ukubhala iingongoma zengcaciso.
Ukuqwalasela ingcaciso yomntu ngokusebenzisa uludwe oluqwalaselwayo.
Intshayelelo yezenzi ezikwaziyo ukuzimela zodwa.
Ukukrwela umgca phantsi kwezenzi uxele nexesha.
Ubhala amagama amatsha neentsingiselo zawo kwisichazi-magama sakhe.

52 Izenzi ngamagama 110
Bhala umhlathi ochaza into oyenze kwimpelaveki ephelileyo. Krwela umgca phantsi kwezenzi ezikwixesha elidlulileyo. Bhala umhlathi uchaze oza kukwenza kwiiholide zesikolo ezizayo. Krwela umgca phantsi kwezenzi ezikwixesha elizayo. Bhala umhlathi ngento eyenzeka eklasini ngoku. Krwela umgca phantsi kwezenzi zexesha langoku.
Dlalani umdlalo wogqatso lwezenzi ezizincedisi.

53 Isele nenkumba 112
Phambi kokufunda: ukujonga imifanekiso nokuthelekelela ukuba ibali liza kuba malunga nantoni.
Ingxoxo ngabalinganiswa, ngesakhiwo sebali, isimo sentlalo nesiphelo.

54 Ucinga ngenkumba nesele 114
Sebenzisa izihlanganisi nesikhokelo sokubhala esinemizobo ukuze ubhale ibali.

55 Iintloko, izenzi neenjongosenzi 116
Intshayelelo yesibizo esiyintloko nesiyinjongosenzi.
Ukukrwela umgca phantsi kwentloko, isenzi kunye nenjongosenzi kwizivakalisi.
Intshayelelo yezenzi ezikhatshwa ziinjongosenzi nezingazithathiyo iinjongosenzi.
Ukuthelekisa izenzi ezikhatshwa ziinjongosenzi nezingazithathiyo iinjongosenzi.
Ukufuna nokukrwela umgca phantsi kwezenzi ezikhatshwa ziinjongosenzi nezingazithathiyo iinjongosenzi kwizivakalisi.
Bhala kwidayari uchaze okwenze kwimpelaveki ephelileyo. Chonga izenzi zexesha elidlulileyo neenjongosenzi kwiingongoma ezikwidayari.

56 Uthetha ukuthini? 118
Ukuxoxa ngezaci, ukubhala iintsingiselo zazo nokuzoba umfanekiso wokuzibonisa.

Isicatshulwa semiyalelo
Ikota yesi-2: liveki 7 - 8

57 Ukwenza iikhrampethi 120
Ukuthetha ngezithako, indlela yokwenza nezixhobo zokusebenza.
Ingqiqo ngokulandelelana kwemiyalelo.
Ukuqonda iziyaleli.
Ukuthetha ngesigama namagama asetyenziswe kwizifundo.

58 Ndibhala iresiphi yam 122
Bhala iresiphi ngokusebenzisa isikhokelo osinikiweyo. Bandakanya izithako, indlela yokwenza nezitya zokusebenza.
Chonga uze ukrwele umgca phantsi kwazo zonke izenzi ezisetyenziswe kwiresiphi.
Intshayelelo yezihlomelo.
Ukusebenzisa izihlomelo kwizivakalisi.
Funa uze ukrwele umgca phantsi kwezihlomelo ezisetyenziswe kwizivakalisi.
Gqibezela izivakalisi ngokuqala ngezihlomelo.

59 Ukunika imiyalelo 124
Ukwalathisa indlela eya kwiindawo ezahlukeneyo esikolweni ngomlomo.
Zoba imephu yesikolo sakho uze ubonise indlela esuka esangweni iye kwiindawo ezahlukileyo esikolweni.
Ukuhlahlelwa kwegama. Ukuhlahlela amagama ngokwamalungu awo nokubala amalungu egama.

60 Ukufunda imephu 126
Ukunika iimpendulo zemibuzo esekelwe kwimifanekiso ngomlomo nangokubhala.
Ukudlala umdlalo wamaxesha nokuziqhelanisa ngokuwathetha ngomlomo, elangoku, elizayo nelidlulileyo.

61 Zifumaneka phi? 128
Funda imephu ngokusebenzisa izimvo ezimbini ezahlukeneyo.
Ukuthelekisa izimvo nokuphendula imibuzo ngazo.
Intshayelelo yeentsizasenzi.
Ukugqibezela izivakalisi ngokusebenza iintsizasenzi.
Ukubhala izivakalisi ngokusebenzisa iintsizasenzi.

62 Ukwalathisa indlela 130
Ukunika imiyalelo yokwalathisa ngomlomo ngokusebenzisa izikhokelo zemephu ezibini ezahlukileyo.

63 Cinga eyakho iresiphi 132
Ukusebenzisa imifanekiso ukuze ubone amanyathelo alandelelanayo eresiphi.
Ukubhala imiyalelo yokwenza umsebenzi wobugcisa.

64 Masibhale incwadi 134
Ukusebenzisa isazobe sokucinga ukuze ubhale isicwangciso sebali.
Ukubhala ibali elisekelwe kwisazobe sokucinga.



Ukufunda iintsomi





Kwikota yokuqala ufunde intsomi engeNkwenkwe eyakhwaza isithi “ingcuka”. Kwezi veki zimbini siza kuqwalasela ezinye iintsomi.

Yintoni intsomi?

Intsomi libali elingezidalwa zemilingo, izilwanyana, izityalo neendawo. Ibalisa ibali elinomyalezo ofundisayo. Iintsomi ezininzi zindala kakhulu yaye zininzi, umzekelo Inkwenkwe eyakhwaza isithi “isipheke-pheke”, ibaliswa kule mihla kwangaloo myalezo. Zibanezilwanyana ezikwaziyo ukuthetha, neendawo zendalo eyimveli ezinamahlathi nemilambo.



- Jonga imifanekiso ekwiphepha elingaphaya. Ingantoni le ntsomi?
- Ingaba ibandakanya izilwanyana ezikwaziyo ukuthetha?
- Jonga kulo mfanekiso uze uxele ukuba kuphi na apha, kwaye kwenzeka ntoni na kweli bali.
- Lisuse iphepha elilandelayo encwadini yakho. Sika iphepha kwimigca ebomvu uze ulisonge kwimigca emnyama ukuze wenze incwadi. Wakugqiba ukwenza oku, funda ibali neqela lakho. Fakela amagama kumaqamza entetho avulekileyo. Kwakhona fakela naziphi iinxenye ezingekhoyo kwibali lakho kwimigca evulekileyo.



Emva kokuba ulifundile ibali, sebenzisa inkcazelo leyo ekuzobeni ibala lomdyarho apho umvundla nofudo babambela khona umdyarho wabo.

Izilwanyana zazibaqhwabela ngemincili zikhwaza ukufika kofudo entanjeni. Zazikhwaza kakhulu kangangokuba ingxolo yaviwa zizilwanyana ezikwelinye ihlathi kwiikhilomitha ezininzi. Lathi ibhere xa lalinikezela indebe kufudo:



Umvundla nofudo

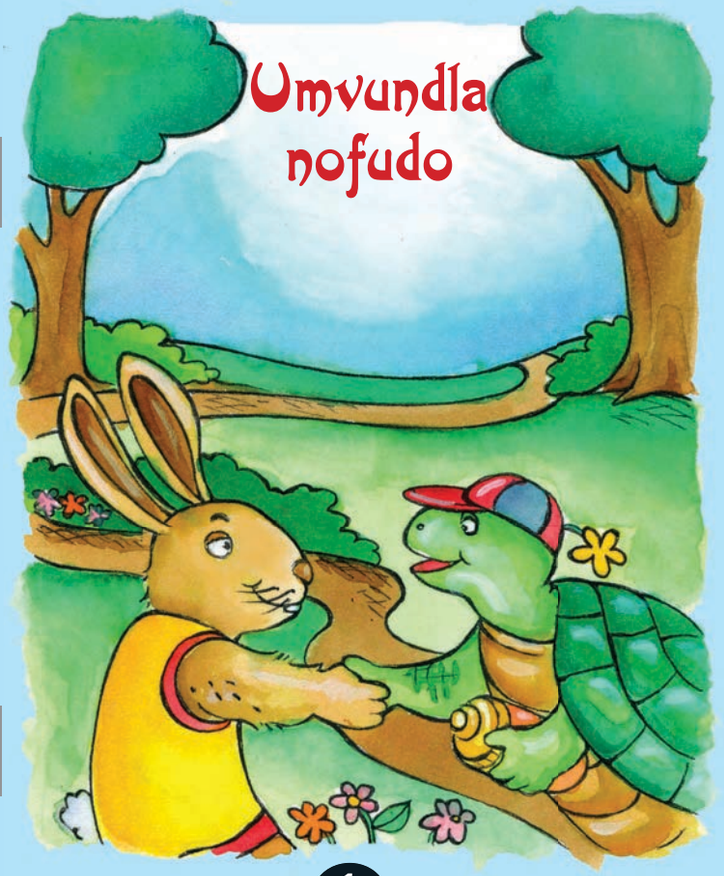

Inyathelo loku-1: Goba kumgca wamagcaphaza.

Inyathelo lesi-2: Goba emgceni wamachaphaza.

Inyathelo lesi-3: Qhobosha kweli cala.

Umvundla wabaleka walushiya ufudo. Wawumana ujonga ngemva ukhangela ufudo. Wayeluhleka egigitheka.



Ekugqibeleni lwafika usuku logqatso. Zonke izilwanyana zehlathi zeza zizokuxhasa umvundla. Zazikhwaza zonwabile ziphephezelisa iiflegi zazo. Ezinye zazivuthela iivuvuzela zicula namagwijo.

Yayilibhere elibalekisayo. Lakhwaza lathi, "Guqa, lunga, Baleka!".





Umvundla nofudo babehlala ehlathini. Umvundla ubuzidla kakhulu ngesantya sawo. Ubusoloko uhlekisa ngofudo kuba lucotha kakhulu.

Wothuka akakholwa xa ufudo lucela umngeni kuwo lufuna bakhuphisane. “Siya kubaleka ebaleni sinqumle ibalana leminqathe sinyuke ukuya kwidanyana lamadada,” watsho.

Zakhawuleza zanwenwa iindaba zogqatso kwihlathi lonke. Izilwanyana zazivuya kakhulu zaza zaqala ukuqhwaba xa zibona ufudo lusondela entanjeni.



Umvundla wenza isigqibo sokuba wenze imithambo ukuze umzimba wawo ulungele ugqatso.

Izilwanyana zazivuya kakhulu zaza zaqala ukuqhwaba xa zibona ufudo lusondela entanjeni. Zazikhwaza zivuthela iivuvuzela zazo.

Ingxolo yavusa umvundla ulele. Ufudo lwalusele lufikile entanjeni! Waxhuma wabaleka uleqeka emva kwalo.





Umvundla wakholelwa ukuba uluphumelele ugqatso. Wagqiba kwelokuba uzipholele apho phantsi komthi umamele umculo. Wawucinga ukuba uza kuthi xa lusondela ufudo utsibe ubaleke ukuya entanjeni.

Emva kogqatso



Masibhale Funda le mibuzo uze ubiyele unobumba osecaleni kwempendulo echanekileyo.

Ngoobani abalinganiswa abaphambili bale ntsomi?	
A	Ufudo nebhabhathane
B	umvundla nofudo
C	ibhere nofudo

Yenzeka kweyiphi indawo le ntsomi?	
A	ehlathini
B	kumyezo wezilwanyana
C	eKruger Park

Yeyiphi kwezi zilandelayo echaza kakuhle umlinganiswa ongumvundla?	
A	unobubele yaye unenkathalo ngabanye
B	unentliziyo embi yaye akanabubele
C	uyazingca yaye unekratshi

Ithini imfundiso yeli bali?	
A	Ukuba ucela uncedo akukho mntu uya kukunceda.
B	Ukubheka phambili uthe chu kuko okwenza uluphumelele ugqatso.
C	Kufuneka unyaniseke.

Uyavuma ukuba eli bali yintsomi? Chaza ukuba ngoba kutheni.

Cinga ngezichazi ezichaza izimo zomvundla nofudo. Zibhale phantsi ezibhokisini.

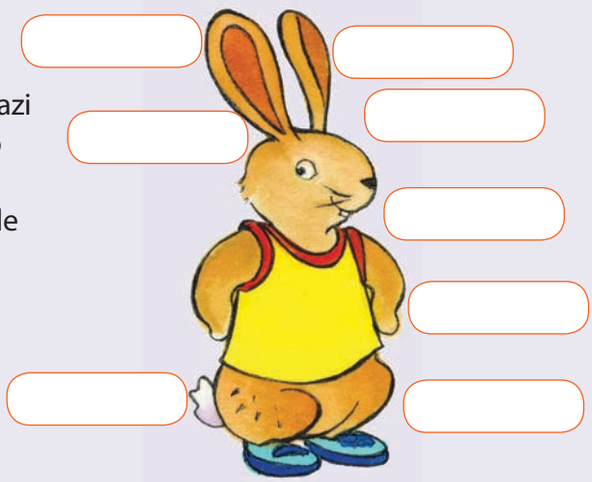



Sebenzisa amanye amagama akumsebenzi ongaphambili ubhale umhlathi ochaza omnye waba balinganiswa.

51 Ukuxela iindaba



Masibhale

Shwankathela ibali lomvundla nofudo ngezivakalisi ezisibhozo.

Ekugaleni

Kwaza

Emva koko

Ekugqibeleni



Masithethe

Yenza ngathi ungumsasazi wezemidlalo yaye kufuneka unike ingxelo ngogqatso phakathi komvundla nofudo. Ubuya kuthini?

Nika ingxelo kwiqela lakho.

Bhala phantsi iingcinga ezithile.

Nazi ke iindaba zezemidlalo zanamhlanje. _____ unika ingxelo. Ugqatso phakathi komvundla nofudo luqhubeke kwiHlathi leMithi eLuhlaza namhlanje.



Siyahlola

Ingaba	✔	✘
Ndizichaze iindaba zezemidlalo ngokulandelekayo, nangendlela elandelelana kakuhle?		
Ndinike ingcaciso eyaneleyo ngogqatso, ngabalinganiswa nendawo oluqhubeka kuyo?		
Ndisebenzise ulwimi oluchanekileyo lwabantwana?		

Umhla:

Okunye ngezenzi

Isenzi ligama elibonisa isenzo esenziwa sisibizo okanye isimelabizo. Isenzi siye singqinelane nesibizo okanye isimelabizo ngesivumelanisi sentloko. Zitshintsha ngokwamaxesha nangokweentlobo zezenzi.

Izolo ndiñlambe izitya. Namhlanje ndiñlamba izitya.



Masibhale

Krwela umgca kwizenzi ezinezivumelanisi kwezi zivakalisi. Ngoko ke xela ukuba zikweli phi na ixesha, eladlulayo, elangoku, elizayo.

	Ixesha lesenzi
Ndiya evenkileni.	
Uya kubona ugqirha.	
Baya esitediyam.	
Udlala isoka.	
Ndatya intlanzi.	

	Ixesha lesenzi
Uhamba aye esitophini sebhasi.	
Wasela ubisi.	
Babukele umabonakude	
Ndikhwele ibhayisekile yam.	
Uhlamba amazinyo akhe.	

Sebenzisa ezi zenzi kwizivakalisi uze uxele amaxesha azo.

nika wahamba wanika watya

hamba baleka wabaleka itya



	Ixesha lesenzi

Izenzi ngamagama



Masibhale

Bhala izivakalisi ezihlanu ngezinto ozenzileyo kule mpelaveki idlulileyo.
Emva koko biyela zonke izenzi zexesha eladlulayo.

Bhala izivakalisi ezihlanu ngezinto ofuna ukuzenza ngeeholide zikaDisemba.
Emva koko biyela zonke izenzi zexesha elizayo.

Jonga apha eklasini yakho ngoku. Bhala izivakalisi ezihlanu ngento yonke eqhubekayo ngoku.
Emva koko biyela zonke izenzi zexesha langoku.

Umhla:

Izenzi ezinxaxhileyo





Masonwabe

Baleka ugqatso Funda ixesha langoku nexesha eladlulayo lesenzi ngasinye kwibala lokubaleka elimthubi. Umhlobo wakho makafunde amagama kumzila ozuba. Jonga ukuba ngubani na ophumelelayo. Emva koko gqumani ikholam yexesha eladlulayo nize nibuzane ukuba lithini ixesha eladlulayo lesenzi ngasinye.

thenga	wathenga
tsala	watsala
qhuba	waqhuba
tya	watya
iwa	wawa
tyisa	watyisa
yiva	weva
fumana	wafumana
bhabha	wabhabha
luma	waluma
thenga	wathenga
khula	wakhula
sika	wasika
buka	wabuka
fihla	wafihla
tsala	watsala

yihla	wehla
enda	wenda
gcina	wagcina
azi	wazi
enza	wenza
hlawula	wahlawula
baleka	wabaleka
bona	wabona
thumela	wathumela
shukumisa	washukumisa
hlala	wahlala
lala	walala
thetha	wathetha
yima	wema
yonakalisa	wonakalisa
qubha	waqubha



Isele nenkumba



Masithethe

Thetha neqabane lakho ngemifanekiso yekhathuni ebalisa okuthile. Ibalisa ibali elifana nebali elingomvundla nofudo. Jonga kule mifanekiso uze uqashele ukuba ibali lingantoni na.

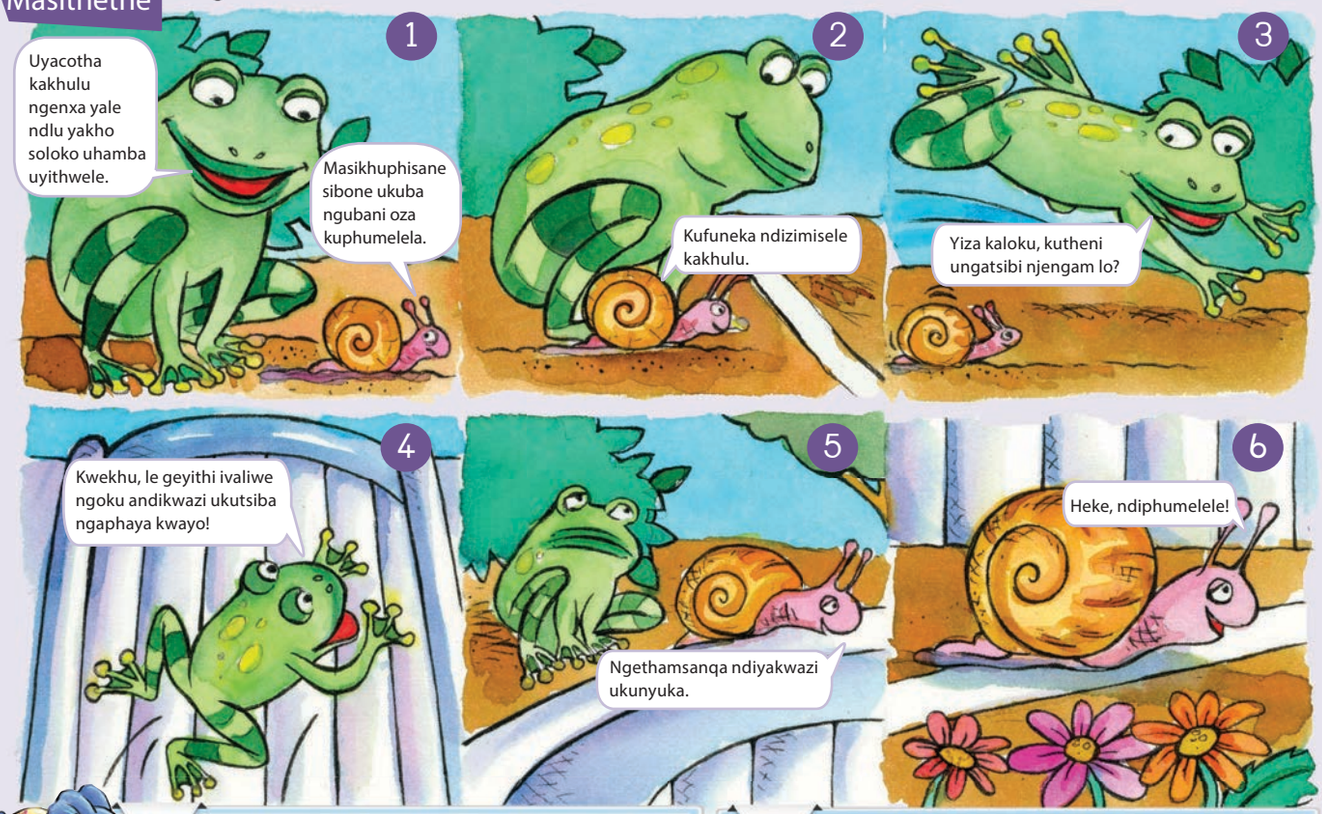



Masibhale

Ngoobani abalinganiswa?

Lenzeka phi ibali?

Sithini isakhiwo sebali?

Sithini isiphelo?



- Sebenzisa isazobe sokucinga ukukunceda ekucwangciseni ukubhala kwakho
- Bhala kuqala ngokuntlakantlaka
- Cela umhlobo wakho alungise okanye ahlele esi siqendwana sintlakantlaka
- Qwalasela kwakhona oko ukubhalileyo uze wenze izilungiso ezifanelekileyo
- Bhala ngokucocekileyo encwadini yakho.

Umhla:



Sebenzisa imifanekiso ikuncede ubhale ibali ngesele nenkumba. Sebenzisa izihlanganisi zikuncede unxulumanise le mihlathi.

Izihlanganisi

kuqala, emva koko, okulandelayo, kanye phambi koko, ekugqibeleni, ngalo mzuzu

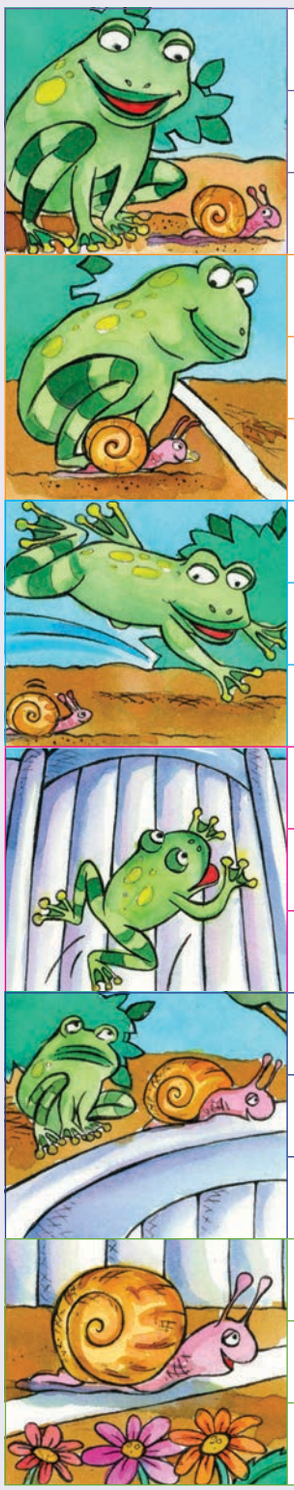

Isiphelo

Ucinga ngenkumba nesele



Masifunde

Fundela iqela lakho amabali ukhwaze. Ingaba la mabali ayafana? Ahluke njani?





Masenze

Linganisa ibali kunye neqela lakho. Kuza kufuneka inkumba, isele nombalisi obalisa ibali.





Masibhale

Lifunde ibali lakho uze ubhale uluhlu lwezenzi ozisebenzisileyo. Biyela zonke ezo zikwixesha eladlulayo.



Masithethe

Yenza ngathi ungumsasazi wezemidlalo yaye kufuneka unike ingxelo ngogqatso phakathi kwenkumba nesele. Ubuya kuthini?

Nika ingxelo kwiqela lakho.

Nazi ke iindaba zezemidlalo zanamhlanje. _____ unika ingxelo. Ugqatso phakathi kwenkumba nesele luqhubeke kwilali yaseGreen Village namhlanje.



Bhala phantsi iingcamango ezithile.

Masihlole

Ingaba	✔	✘
Ndizichaze iindaba zezemidlalo ngokulandelekayo, ngendlela elandelelana kakuhle?		
Ndinike ingcaciso eyaneleyo ngogqatso, abalinganiswa nendawo oluqhubeka kuyo?		
Ndisebenzise ulwimi oluchanekileyo lwababukeli abalulutsha?		

Umhla: _____

Ezinye izenzi

Nalu uluhlu lwezenzi ezizodwa ezibizwa ngokuba zizenzi zexesha elimiyo. Ezi zizenzi ezifana nezi ba, fana, ngathi, qonda, azi, ezisetyenziswa ubukhulu becala ukuthetha ngemeko ethile, endaweni yesenzo esithile.

Umzekelo: ndiyazicaphukela iilekese (caphukela sisenzi sexesha elimiyo) ukuze esithi ndiyazityia iilekese (u-tya abe sisenzi esichaza isenzo)



Masibhale

Khetha isenzi esichanekileyo kwezi zivakalisi.

vuma bayavuma	Ndiya _____ ukuba sinomsebenzi wesikolo wasekhaya omninzi. Yena _____ ukuba ndize.
kubonakala bayabonakala	_____ ngathi iyana. Bona _____ ngathi balahlekile
kholelwe kholelwa	Andizange ndizi _____ ezo ndaba. Yena wazi _____ iindaba.
betha babetha	Utitshala_____ inkwenkwe egezayo. Buna _____ abantwana abangenatyala.
luya liya	_____ phi na ufudwazana? _____ phi na ilizwe lakowethu?
ucaphukela sicaphukela	Yena _____ imozulu ebandayo. Thina _____ imozulu eshushu.
zithanda luthanda	Izinja _____ amathambo anenyama. Usana _____ iilekese.
afike ufikile	Umalume _____ izolo ngebhasi. Amahashe _____ ngeenqwelo ezilishumi.
ibilile abilile	Le ti _____andiyifuni. La manzi _____ ungawagalela.

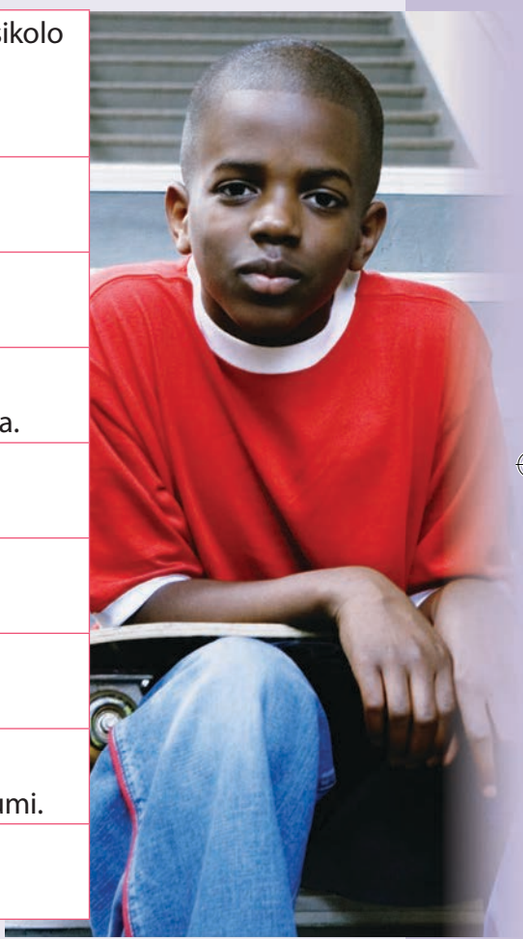

Ngoku yenza izivakalisi ezizezakho usebenzise ezi zenzi.

thanda	
lingana	
buka	
khumbula	
nukisa	
ngcamla	

Iintloko, izenzi neenjongosenzi



Masibhale

Funda ezi zivakalisi nomhlobo wakho.

Krwela umgca obomvu phantsi kwentloko. Intloko ngumntu okanye into eyenza okuthile.

Krwela umgca ozuba phantsi kwesenzi. Isenzi ligama elichaza into eyenzekayo.

Krwela umgca oluhlaza phantsi kwenjongosenzi. Oku kukuxelela into echaphazeleka kokwenziwa sisenzi.



Iikati zileqa iimpuku.
U-Ann wamthanda uJabu.
Umpheki wodumo wakutshisa ukutya.
Inkwenkwe yayophula ifesitile.
Intombazana yayibhabhisa ikhayithi.
Sabhaka ikeyiki.



Funa izenzi kwezi zivakalisi uze uzikrwelele umgca ngaphantsi. Emva koko biyela injongosenzi.

Ezinye izenzi azinantsingiselo ngaphandle kokuba zibenenjongosenzi. Zibizwa ngokuba zizenzi ezithatha injongosenzi.

Wophula ifesitile.	Ndayizalisa iglasi yam.
Wahlamba ubuso bakhe.	UMandu wayifihla idayari yakhe.
Ibhere laqalisa ukubaleka ugqatso.	U-Ann wabhala i-imeyili.

Ngoku jonga kwezi zivakalisi. Krwela umgca kwintloko nesenzi. Ezi zivakalisi azinayo injongosenzi.

Izenzi ezingathathi njongosenzi azifuni njongosenzi ukuze intsingiselo yazo iphelele.



Uyafunda.	Inja iyalala.
Siyatya.	Bayasebenza.
Uyakhala.	Bayabaleka.
Ikati iyavuya.	Isikhephe siyazika.



Umhla:



Funa izenzi kulo mhlathi uze uzikrwelele umgca ngaphantsi.

Bendifuna ukucula ekonisathini kodwa bekufuneka ndiye kugqirha.
Itekisi ayikhange ifike ngoko ke kwafuneka ndihambe ngeenyawo. Ugqirha ucebise ukuba kufanele nditye imifuno kakhulu. Ndiza kuyilima egadini yam.



Bhala kwidayari yakho uchaze oko ukwenzileyo kule mpelaveki idlulileyo. Xa sele ukwenzile oku, krwela umgca obomvu kwintloko, ozuba kwisenzi noluhlaza kwinjongosenzi.



Uthetha ukuthini?



Masithethe

Thetha neqela lakho ngeyona ntsingiselo yokwenyani yezaci ezibhalwe ngqindilili. Emva koko bhala loo nto ithethwa zezi zaci.

Izaci ziintetho ezinentsingiselo eyahlukileyo kuloo ntsingiselo iqhelekileyo yamagama. Sizisebenzisa amaxesha amaninzi xa sithethayo.



Masibhale

Utata **unesandla esihle**. Igadi yakhe ichumile.



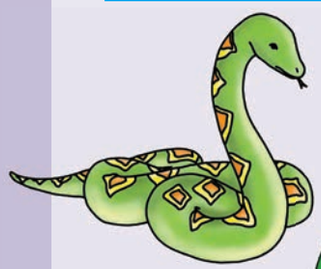



UVuvu noSibu **bayinyoka nesele**. Ungaze ubadibanise.

Laa mfo **unenzondo yemfene**. Akayilibali into ayenziwe ngumntu.





Ndandinamanwele ndaze ndakhwaza ubhuti.

Hayi wethu ungade uqumbe **bendikutsala** nje.



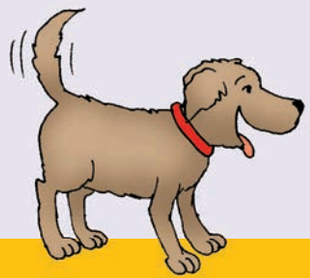

Iqhinga limke nenja mfo kabawo kwakufuneka uxoze mphini wumbi.

Umhla:

Ungamthembi lowo **lilulwane**.





Ndisuke **ndayinkuku** esikwe umlomo kuba zange ndiyibone enje.

UNaye noBongi **bayimpuku nekati**.

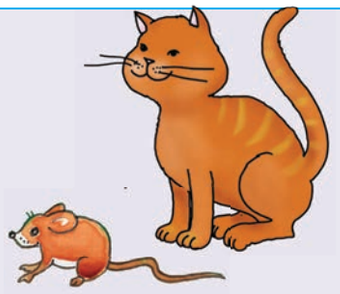



Usuke **wasisikhova** oko washiywa ngabantwana bakhe.



Masenze

Khetha sibe sinye isaci kweli phepha uze uzobe umfanekiso waloo nto ithethwa ngaloo magama.

Ukwenza iikhrampethi



Funda iresiphi uze uphendule imibuzo:

Iresiphi yeekhrampethi



Izithako

- 4 amacephe ebhotolo
- 1 ikomityi yomgubo wenggolowa
- 3 amacephe eswekile
- Intwana yetyiwa
- 2 amacephe egwele lokubhaka
- 2 amaqanda
- 1 ikomityi yobisi
- ½ yecephe le-vanilla essence

Indlela yokwenza

1. Nyibilikisa ibhotolo kubushushu obuncinci.
2. Xuba izithako ezomileyo esityeni sokuxubela.
3. Xuba izithako ezimanzi kubandakanywa ibhotolo enyibilikileyo kwesinye isitya esincinanana.
4. Galela izithako ezimanzi esityeni sezithako ezomileyo uze uzamise kangangomzuzu.
5. Galela amacephe azeleyo omxube kwipani eshushu.
6. Xa kuvela amaqamza ngaphezulu, ziphequle iikhrampethi.
7. Xa omabini amacala ebrawuni bugolide ziphake kunye nesiraphu.





Funda iresiphi ngocoselelo uze uphendule imibuzo malunga nayo.

Zeziphi izithako ezomileyo? Zidwelise.

Umhla:



Zeziphi izithako ezimanzi? Zidwelise.

Kufanele zityiwe njani iipankuku?

Sithetha ukuthini ngobushushu obusezantsi?

Sithetha ukuthini ngokuthi ziphequle?

Kukuthini ukuba brawuni-bugolide?

Sithetha ukuthini ngokuthi intwana yetyuwa?

Yintoni umxube?

Yintoni ekufuneka uyenzile emva kokugalela izithako ezimanzi esityeni?

Ndibhala iresiphi yam



Masibhale

Ngoku bhala iresiphi yakho oyithandayo.

Krwela umgca kuzo zonke izenzi kwiresiphi yakho nakwiresiphi yekhrampethi.



Iresiphi ye _____

Izithako

Indlela yokwenza

Izixhobo ezifunekayo



Masithethe

- Cacisa iresiphi ngolandelelwano oluchanekileyo eqeleni lakho.
- Mangaphi amaxesha okhe wasebenzisa ngawo amagama afana no-nga no kufuneka?
- La magama abizwa ngokuba ziintsizasenzi.

nako	kufuneka
kufanele	unga
unga	za

Jonga kwezi ntsizasenzi.

Zithetha ukuthini ezi ntsizazenzi?

Sisebenzisa u-nako ukubonisa ukuba unako ukwenza into ethile.

Sinokusebenzisa u-nga ukucela imvume.

Sisebenzisa ukufuneka, kufanele no unga ukubonisa ukuba yimfuneko.

Siya kusebenzisa u-za ukubonisa injongo.



Umhla:



Masibhale

Fumana uze ukrwele umgca phantsi kweentsizasenzi kwezi zivakalisi.
Sele sikwenzele eyokuqala.



Ufanele ukuza nempahla yokuqubha ukuba ufuna ukuqubha.

Ibhasi iya kumka esikolweni ngeye-9:00.

Kufuneka uze nelantshi yakho.

Ufanele ukwenza umsebenzi wesikolo wasekhaya yonke imihla.

Ndiya kudlala isoka ngomso.

Kufuneka ungazingcolisi

Andikwazi ukudlala namhlanje. Kufuneka ndifundele uvavanyo.

Ndingahamba kwakamsinya esikolweni namhlanje?

Unako ukudlala isoka kakuhle.

Kufanele ndiye kugqirha wamazinyo kuba ndiqaqanjelwa lizinyo.



Masibhale

Ngoku gqibezela ezi zivakalisi.

Akufuneki
Unga
Kufanele
Ndinako
Ndinga

Ukunika imiyalelo



Masenze

Kufike inkwenkwe entsha esikolweni sakho. Yincede ikwazi ukuhamba-hamba apha esikolweni sakho.

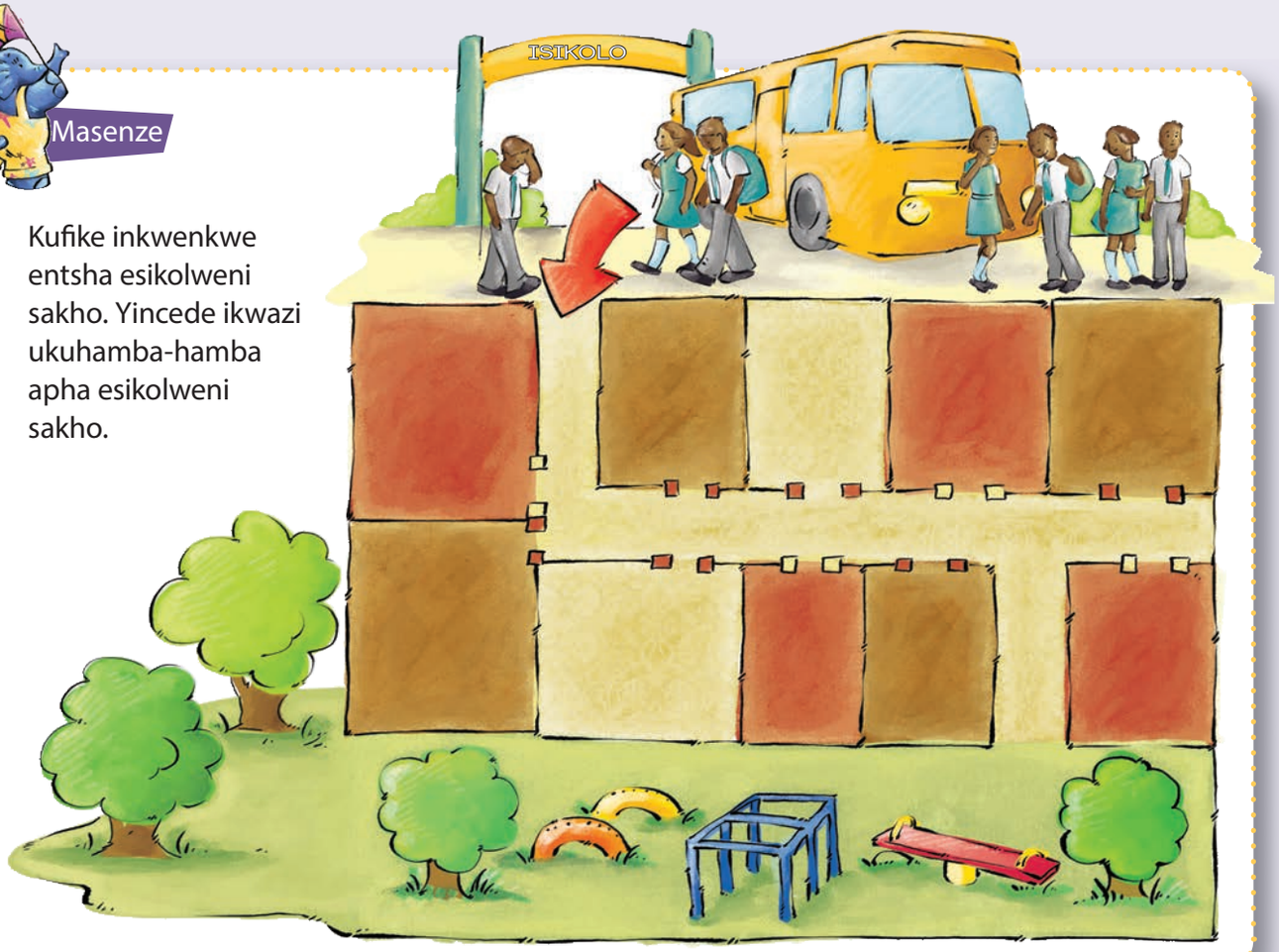



Masenze

Funda inkcazelo yendlela ngocoselelo. Emva koko landela inkcazelo yendlela ukuze ufumane iindawo ezahlukileyo kule plani yesikolo ingentla. Wakube uzifumene ezi ndawo, bhala amagama azo emephini.

Iklasi yeBanga lesi-4	Yiklasi yokuqala ngasekunene kwakhe.
I-ofisi yenqununu	Xa engena, kufuneka ajike ekhohlo. Ligumbi lesibini ngakwicala langasekunene.
Amagumbi angasese	Xa engene esikolweni kufuneka ajike ekhohlo. Uya kuwafumana kwigumbi lesine ngasekunene.
Ibala lokudlala	Xa engena makajike ekhohlo aze ahambe angene kumnyango ongasekunene.

Umhla:



Masonwabe

Ngoku zoba imephu yesikolo sakho.



Masibhale

Bhala inkcazo yendlela esuka kwigeyithi yesikolo eya eklasini yakho.



Ukwahlula amagama ÷



Masibhale

Yahlula la magama abe ngamalungu. Emva koko bhala inani lamalungu ebhokisini kwigama ngalinye. Xa sele ukwenzile oku, sebenzisa amagama ama-6 wakhe izivakalisi. Zibhale kwincwadi yakho yomsebenzi.

Qaphela ukuba onke la malungu zizimamva.

l/nto/ka/zi	4	akafikanga		emlanjeni		imbana	
umlungukazi		intonjana		bayazana		isikhukukazi	
etyebileyo		umzana		indlovukazi		umlambokazi	
ezeleyo		umzikazi		wonwabile		ebandayo	
ukhathazekile		isibondakazi		inkudlwana		uyathandeka	

Bahlala phi uJabu noThembi

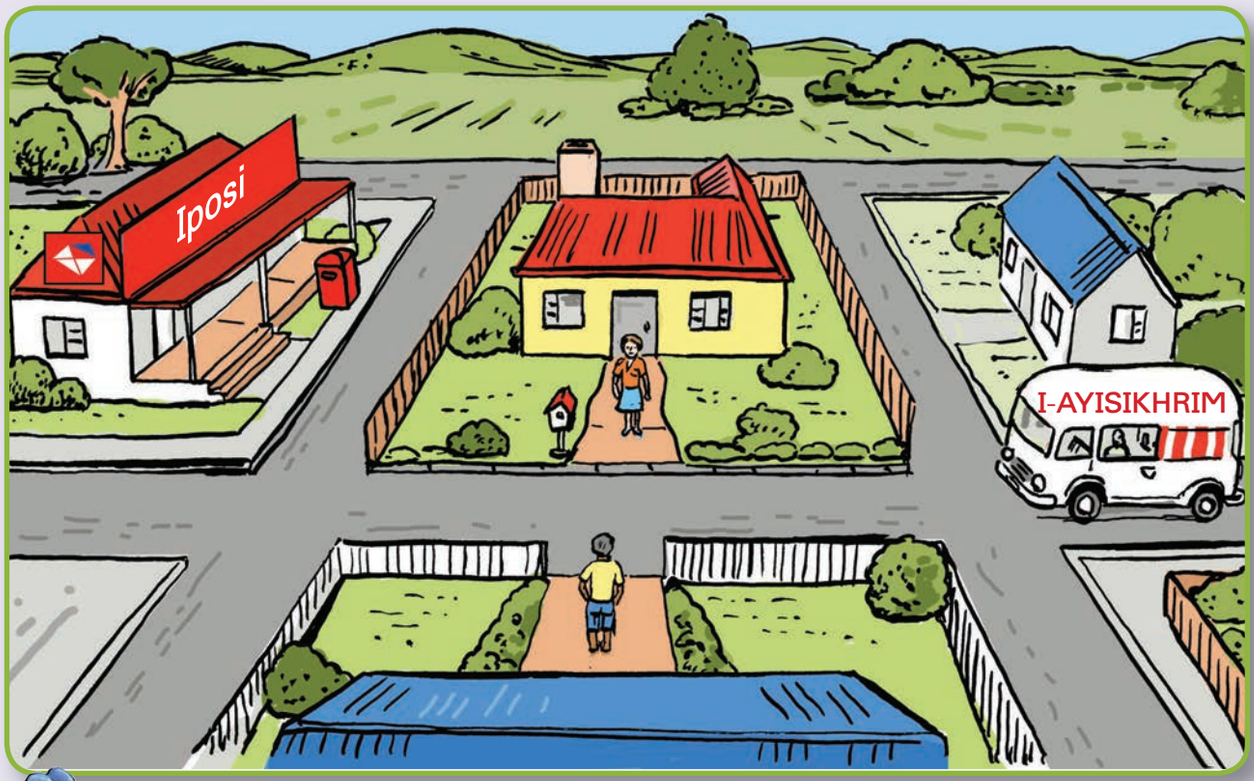

Masibhale

Jonga kulo mfanekiso uze ufakele amagama ashiyiweyo.

1. UThembi uhlala endlwini enodonga olutyheli nophahla olu _____.
2. Ukuba uThembi ujika ekhohlo uza kuya kwikhombi e _____.
3. UJabu uhlala endlwini enophahla olu _____. Ujongene noThembi.
4. UJabu ujika ekhohlo. Emva koko ajike _____. Angathenga izi _____ apho.
5. Xa uThembi efuna ukuthenga izitampu, ujika _____ egeyithini yakhe kuba _____ ingasekunene kuye.

Umhla:

Umdlalo wamaxesha ezenzi – ngubani oya kuphumelela?

- Phosa idayisi.
- Hambisa imakha.
- Sebenzisa ingxelo yexesha eboniswe kwimibhoxo emhlophe uze wenze isivakalisi.
- Lowo ufika esiphelweni kuqala nguye ophumeleleyo.









17 ndiye elayibrari

18 kuthatha inxaxheba kwikonsathi yesikolo

19 kubukela ithivi

20 kubukela umdlalo wesoka

21 kutya isopholo nosapho lwam

22 kuya kuziqhelisa nekwayala

34 ndiphucula amanqaku am esiNgesi

33 ndinetheko lomhla wokuzalwa

32 buyela umva izithuba ezi-10

31 ndiya kwiklasi yoNcedo lokuQala

30 ndindwendwela umzala eMelika

29 ndithatha uhambo oluya eBotswana

28 ndileqa ibhasi

27 ndihleli kwiklasi yesiNgesi nabahlobo

26 kuya kwitheko omhlobo wam

25 kuhlamba ndiye kulala

24 buyela umva izithuba ezi-5

23 kuxukuxa amazinyo am

9 ndiye edolophini ukuya kuthenga izihlangu neekawusi

8 kuhamba ndiye eThekwini ngololiwe

7 kuncedisa umama wam

6 kusebenza egadini

5 hamba ubuyele ku-1

4 kwenza iprojekthi yam

3 kundwendwela umhlobo wam

2 kuya kuqubha

1 kuya kwisoka

16 ndiqubhe kukhuphiswano

15 ndihlambe impahla yam

14 buyela umva izithuba ezi-5

13 ndidlale kwiintanethi

12 nditye kuloSam

11 ndiye kumzi wezilwanyana

10 ndibhake iikeyiki zasentsomini

Qala izivakalisi 18 – 26 ngo-Ebusuku namhlanje ndiza . . .

Qala izivakalisi 27 – 34 ngo-Mna ngoku . . .

Qala izivakalisi 9 – 17 ngo-Izolo ndi . . .

Qala izivakalisi 1 – 8 ngoMgqibelo ozayo ndiza . . .

Tshintsha imo yezenzi ezinomgca ngaphantsi.

Tshintsha imo yezenzi ezinomgca ngaphantsi.

GQIBA

QALA

Zifumaneka phi?



Masithethe

- Ukuba ume esitulweni eklasini yakho uze ujonge phantsi ubona ntoni?
- Ukuba ume ngemva eklasini yakho ujonge eklasini, ubona ntoni?
- Ukuba ume phambi kweklasi uze ujonge eklasini, ubona ntoni?
- Zama oku



Masibhale

Yenza uluhlu lwezinto ezili-12 eklasini kumfanekiso 1.	Ziphawule ukuba ziyabonakala kumfanekiso 2

Umfanekiso 1: Imbonakalo yangemva yeklasi.



Umfanekiso 2: Imbonakalo yeplani yeklasi





Masibhale

Jonga kule mizobo mibini uze uphendule oku kulandelayo.

	Umfanekiso 1	Umfanekiso 2
Umzobi ebemi phi xa ebezoba lo mfanekiso?	Ngemva okanye ngaphezulu	Ngemva okanye ngaphezulu
Bangaphi abantwana abanokuhlala kule klasi?		
Yintoni ekufutshane nefesitile?		
Zingaphi iifesitile eklasini?		
Zingaphi iishelufu kwikhabhathi yeencwadi?		

Umhla: _____



Masibhale

Uxelelwe ngeendidi ezininzi ezahlukileyo zezenzi kule kota. Khetha uze ufakele intsizasenzi echanekileyo kwisivakalisi ngasinye. Emva koko krwela umgca kwisenzi esingundoqo.

se sa	1. 2.	Thina si _____dlala ibhola yomnyazi. Yena _____sebenzisa ikhompyutha.
nga nge	3. 4.	Yena a _____lala ethanda. _____ndi buza ukuba kwenzeka ntoni na kodwa ndiyoyika.
kwa ka	5. 6.	Andi _____fundi ndisasebenza. I _____lungile naleyo singayisebenzisa.
be nge	7. 8.	_____ndithetha emnxebeni ngelaa xesha. Awu _____tsho ukuba mdala kunam.
ya sa	9. 10.	Siyaphumelela thina _____kufunda. Ba _____bhala kule veki izayo.
nga be	11. 12.	_____ndidlala wethu ungaqumbi. Ndi _____gqiba ukuba unokundinika imizuzwana.

lintsizasenzi zizenzi ezincedisayo

Zinceda isenzi esingundoqo sibenentsingiselo epheleleyo. Ziza phambi kwesenzi esingundoqo sesivakalisi.



1 sa, 2 se, 3 nga, 4 nge, 5 ka, 6 kwa, 7 be, 8 nge, 9 sa, 10 ya, 11 be, 12 nga

Ngoku khetha igama libe linye kwibhokisi nganye kwezinombala uze uzakhele esakho isivakalisi.

Ukwalathisa indlela

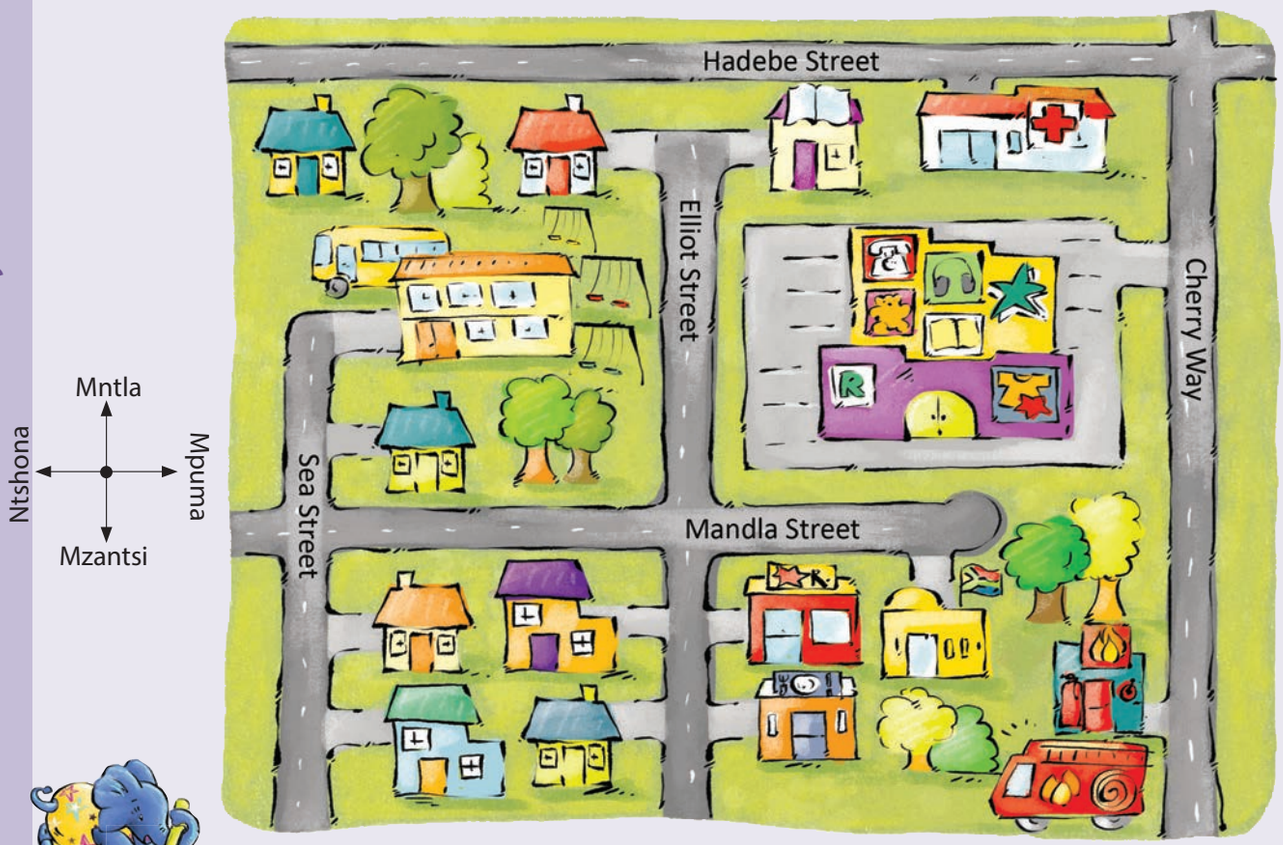

Masibhale Biyela igama elichanekileyo.

Isitalato iHadebe Street sisemantla/sisemazantsi eMandla Street.
Isikolo sisemantla/sisemazantsi esitalato i-Mandla Street.
Isibhedlele sisemantla/sisemazantsi eHadebe Street.

Ngoku fakela impendulo echanekileyo.

Isibhedlele sikwesiphi isitalato?	
Ipaki ikwesiphi isitalato?	
Isitishi sabacimi-mlilo sikwesiphi isitalato?	
Bhala izivakalisi ezithathu ngokuba ziphina izinto emephini.	

Umhla:

Umzekelo:

Umbuzo: Ndiya kwindawo eziibloko ezi-4 emazantsi nebloko enye ngasentshona. Ndiya phi?

Impendulo: Kugqirha wamazinyo.



Masithethe

Ngoku jonga emephini kweli phepha. Nika umhlobo wakho inkcazo yendlela eya kwiindawo ezahlukileyo. Qala qho ngendlela esuka esikolweni sakho.



Masibhale

Funda ezi nkcazo zendlela. Fakela iindawo umntu aya kuzo kwikholam engasekunene. Sebenzisa imephu efanayo.

Ndiya kwindawo eziibloko ezi-2 ukuya empuma nebloko ezimbini ngasemazantsi.	*Iposi*
Ndiya kwindawo eziibloko ezi-4 ukuya emazantsi nebloko ezi-3 ukuya entshona.	
Ndihamba iibloko ezi-3 ukuya empuma.	
Ndihamba iibloko ezi-3 ukuya emantla nebloko ezi-2 ngasentshona.	
Ndihamba iibloko ezi-2 ukuya emantla nebloko enye (1) ukuya empuma.	
Ndihamba iibloko ezi-2 ukuya emazantsi.	

Ithini le resiphi



Nombola imifanekiso ngolandelelwano oluchanekileyo ukwenza isendiwitshi.













Ngoku bhala iresiphi ubonise ukuba zeziphi na izithako oya kuzifuna.

Ukwenza isandiwitshi ibhotolo yamandongomane nebhanana

Izithako

Sebenzisa imifanekiso oyiphawule ngamanani ubhale indlela yokuyenza ngolandelwano oluchanekileyo.

Ukwenza

1

2

3

4

5

Umhla:

Yenza iminqwazi yeepenisile



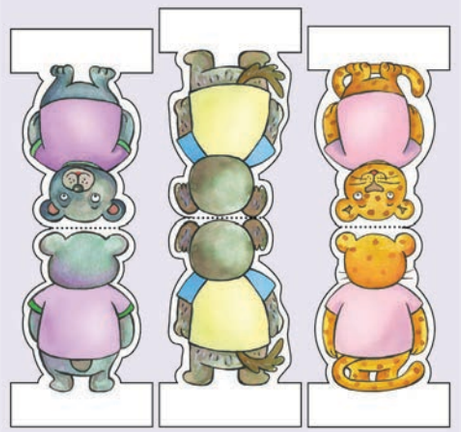



1. Sika iminqwazi yokuhombisa iipenisile kumaphepha asikiweyo emva encwadini.
2. Sika iminqwazi yokuhombisa iipenisile kwimiphetho yemigca etyebileyo yangaphandle.
3. Yisonge kwimigca enamachokoza.
4. Vula umnqwazi uze uqabe iglu.
5. Yiyeke iglu yome imizuzu embalwa.
6. Bopha umtya omhlophe osezantsi womnqwazi wepenisile ujikeleze umntla wepenisile malunga ne-1 cm ukusuka ngasentla.
7. Yibambe uyiqinise uze uncamathelise umnqwazi kwipenisile.



Masihlole

Ndinako		
ukufunda ingcaciso yesicatshulwa umz. itshathi yemozulu.		
ukubhala isicatshulwa solwazi.		
ukunika ingcaciso yebali.		
ukubhala ibali.		
ukubhala inkcazo yomlinganiswa.		
ukufunda ndiyiqonde imfundiso yentsomi.		
ukubhala intsomi.		
ukusebenzisa iziphawuli.		
ukunika izichazi zothelekiso ezifana nezi enkulu enkudlwana eyona inkulu.		
ukusebenzisa izimelabizo zoqobo (yena, yona).		
ukusebenzisa izimelabizo zezimnini (eyakho no-eyam).		
ukusebenzisa izimelabizo zokukhomba (ezi no-ezo).		
ukukhetha intloko nenjongosenzi kwisivakalisi.		
ukunika imo echanekileyo yesenzi ukuvumelana nentloko.		
ukukhetha izimaphambili ndizahlule ngokwamaceba nezisekelo.		
ukunika izininzi ezichanekileyo.		
ukunika izichasi ezahlukileyo zamagama.		
ukusebenzisa ixesha eladlulayo.		
ukusebenzisa ixesha elizayo.		
ukusebenzisa ixesha langoku.		
ukukhetha iindidi ezahlukileyo zezenzi, izenzi ezingundoqo, izenzi ezithatha injongosenzi, izenzi ezingathathi njongosenzi.		
ukunika izenzi ezichanekileyo eziqhelekileyo nezinxaxhileyo.		
ukukhetha izenzi zexesha elimiyo.		
ukusebenzisa izenzi ezichanekileyo ezinesivumelanisi nezingenazivumelanisi.		
ukusebenzisa iintsizasenzi ezichanekileyo.		
ukwahlula amagama abe ngamalungu.		

Masibhale incwadi

Umhla: _____



Masithethe

Thetha nomhlobo wakho ngebali oza kulibhala. Emva koko fakela iingcamango zakho kwesi sazobe sokucinga.

1 Abalinganiswa

2 Isiqalo

Isihloko



3 Umbindi

4 Isiphelo

Yenza incwadi yakho. Sika iphepha elilandelayo lale ncwadi. Sika kwimigca engamachokoza. Songa iphepha emigceni. Bhala isihloko sencwadi eqweqweni/kumphandle wencwadi. Bhala igama lakho phantsi kwesihloko, kuba nguwe umbhali webali. Zoba umfanekiso eqweqweni. Ngoku bhala ibali lakho encwadini.

UQWEQWE

Zoba umfanekiso apha.



Bhala isihloko sencwadi apha.

Faka igama lakho (nguwe umbhali).

1

Inyathelo loku-1: Goba kumgca wamagcaphaza.

UQWEQWE LWANGASEMVA

Rainbow WORKBOOKS

MALUNGA NOMBHALI

Bhala igama lakho

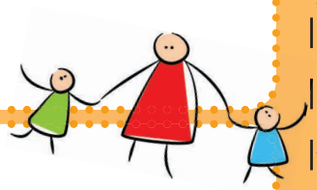

Ubudala bakho

Apho uhlala khona

8

Inyathelo lesi-2: Goba emgceni wamachaphaza.

Inyathelo lesi-3: Qhobosha kweli cala

Inyathelo lesi-4: Sika emgceni emva kokudibanisa incwadi yakho.

4

Bhala isiqu sebali lakho apha.

Zoba umfanekiso apha.

5

Qhubeka nebali lakho ngoku.

Zoba umfanekiso apha.

Zoba umfanekiso apha.

Zoba umfanekiso apha.

Bhala oko kwenzekileyo ekugqibeleni kwebali lakho.

Qhubeka nebali lakho apha.

Zoba umfanekiso apha.

Zoba umfanekiso apha.

Gqiba ibali lakho.

Qala ukubhala ibali lakho apha.

6

3

7

2



A a



B b



C c



D d



E e



F f



G g



H h



I

i



J

j



K

k



L

l



M m



N n



O o



P p



Q q



R r



S s



T t



U u

Y y



V v

Z z



W w



X x

Please see page 133 for instructions on how to make these pencil toppers.

