1 UHarry akathandi ukuhlanzeka

SAL_Gr3_BB1_Zulu.indd 1 2018/11/21 2:56 PM

UHarry akathandi ukugeza.
Akathandi ukugeza izinwele.

SAL_Gr3_BB1_Zulu.indd 2 2018/11/21 2:56 PM

Akathandi ukugeza ubuso.
Akathandi ukuxubha amazinyo.

SAL_Gr3_BB1_Zulu.indd 3
2018/11/21 2:56 PM

"Hamba uyogeza Harry!"
kusho umama.

SAL_Gr3_BB1_Zulu.indd 4 2018/11/21 2:56 PM

"Hamba uyogeza Harry!"
kusho ubaba.

SAL_Gr3_BB1_Zulu.indd 5 2018/11/21 2:56 PM

Wageza uHarry.
Wageza izinwele.
Wageza izindlebe.
Wageza izingalo.
Wageza imilenze.
Wageza nobuso.

SAL_Gr3_BB1_Zulu.indd 6 2018/11/21 2:56 PM

Wabukeka kahle uHarry.
"Wo!" kusho umama wakhe.
"Wo!" kusho ubaba wakhe.

SAL_Gr3_BB1_Zulu.indd 7 2018/11/21 2:56 PM

Bakithi . . . Nango esewa uHarry, waphinda wangcola futhi.

SAL_Gr3_BB1_Zulu.indd 8
2018/11/21 2:56 PM

2 Bahle abangane

SAL_Gr3_BB1_Zulu.indd 9
2018/11/21 2:56 PM

Ngiyathanda ukuya esikoleni.

SAL_Gr3_BB1_Zulu.indd 10 2018/11/21 2:56 PM

Ngifisa ukuba nabangani, kodwa lutho?

SAL_Gr3_BB1_Zulu.indd 11
2018/11/21 2:57 PM

Ngifisa ukuba nenja,
kodwa anginayo.
Kufanele nginakekele
inja.

SAL_Gr3_BB1_Zulu.indd 12 2018/11/21 2:57 PM

Esikoleni ngithola abangani. Bakhuluma isiZulu. Ngifisa ukukhuluma njengabo.

SAL_Gr3_BB1_Zulu.indd 13 2018/11/21 2:57 PM

Manje ngifunda ibanga lesi-3. Nginabangani abaningi abahle. Abafana namantombazana. Ngijabule kakhulu.

SAL_Gr3_BB1_Zulu.indd 14 2018/11/21 2:57 PM

Namuhla usuku lwami lokuzalwa.

Ngineminyaka elishumi.

Ngijabule kakhulu. Abangane bangiphe inja encane enhle.

Ngizonakekela isipho sami.

SAL_Gr3_BB1_Zulu.indd 15 2018/11/21 2:57 PM

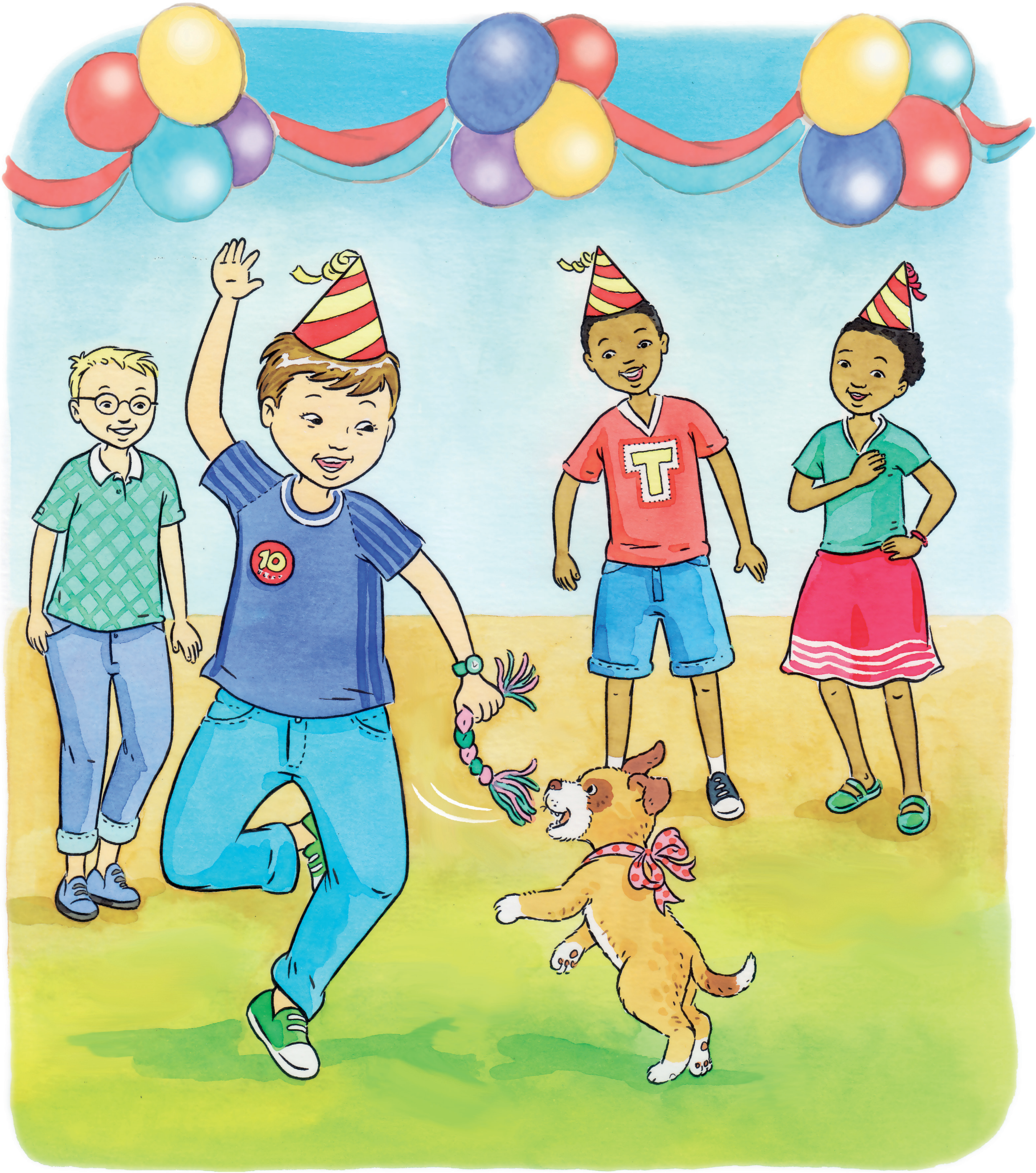

"Ngiyabonga bangani bami ngezipho ezinhle."

"Ningabangani abahle."

"Ngiyabonga ningabangani bami."

SAL_Gr3_BB1_Zulu.indd 16 2018/11/21 2:57 PM

3 Ukunakekela imvelo

SAL_Gr3_BB1_Zulu.indd 17 2018/11/21 2:57 PM

uJan unakekela imvelo.

Utshala isihlahla ekhaya.

SAL_Gr3_BB1_Zulu.indd 18 2018/11/21 2:57 PM

Sinakekela imindeni yethu. UJohn unakekela ugogo wakhe kanti uGugu unakekela udadewabo omncane.

SAL_Gr3_BB1_Zulu.indd 19 2018/11/21 2:57 PM

UPumla ucosha udoti enkundleni yokudlala.

SAL_Gr3_BB1_Zulu.indd 20 2018/11/21 2:58 PM

UJabu noSam bona bacosha udoti eduze komfula.

SAL_Gr3_BB1_Zulu.indd 21 2018/11/21 2:58 PM

ULulu uhambise inja encane egulayo e-SPCA. Udokotela upopola uSnoopy.

SAL_Gr3_BB1_Zulu.indd 22 2018/11/21 2:58 PM

UBongi washayela abezicishamlilo
ebika umlilo.

SAL_Gr3_BB1_Zulu.indd 23
2018/11/21 2:58 PM

Sonke sinakekela imvelo.

SAL_Gr3_BB1_Zulu.indd 24 2018/11/21 2:58 PM

4 Masiye ezitolo!

SAL_Gr3_BB1_Zulu.indd 25
2018/11/21 2:58 PM

Umama kaGugu wacela uGugu ukuba aye esitolo.

SAL_Gr3_BB1_Zulu.indd 26 2018/11/21 2:59 PM

Wasuka uGugu esehamba nomngani wakhe omkhulu uJane.

SAL_Gr3_BB1_Zulu.indd 27 2018/11/21 2:59 PM

uGugu wathatha amaqanda nesinkwa. Usecabanga ubhasikidi ngoba ziningi izinto ayezifuna. Kumanje, sezigcwele izandla.

SAL_Gr3_BB1_Zulu.indd 28 2018/11/21 3:00 PM

UGugu uya kumsizi wasesitolo,
uyabuza.
"Ngithola kuphi ubisi?"
"Amaphepha asendlini encane wona?"
"Insipho yokuwasha yona?"

SAL_Gr3_BB1_Zulu.indd 29 2018/11/21 3:00 PM

"Sidinga isipinashi."

"Sidinga amahhabhula."

"Hhha! sengikhohliwe.

Yithi ngibheke uhla."

"Amazambane . . . Hmm! Sizokwenza amashipsi."

SAL_Gr3_BB1_Zulu.indd 31 2018/11/21 3:00 PM

uGugu wakhokhela izimpahla.

"Usuku belumatasatasa. Ngikhathele ngempela namhlanje." Kusho uGugu.

5 Yisiphi isikole esizowina?

Isikole sethu singenele umncintiswane wesikole esihlanzekile.
Uthisha omkhulu wathi kithi,
"Bantwana bami! Masiyosebenza.
Kufanele sinqobe!"

SAL_Gr3_BB1_Zulu.indd 33 2018/11/21 3:01 PM

Silungise ingadi yezimbali.

Silungise nengadi yemifino.

Sishanyele ibala.

Sicoshe nodoti enkundleni yokudlala.

SAL_Gr3_BB1_Zulu.indd 34 2018/11/21 3:01 PM

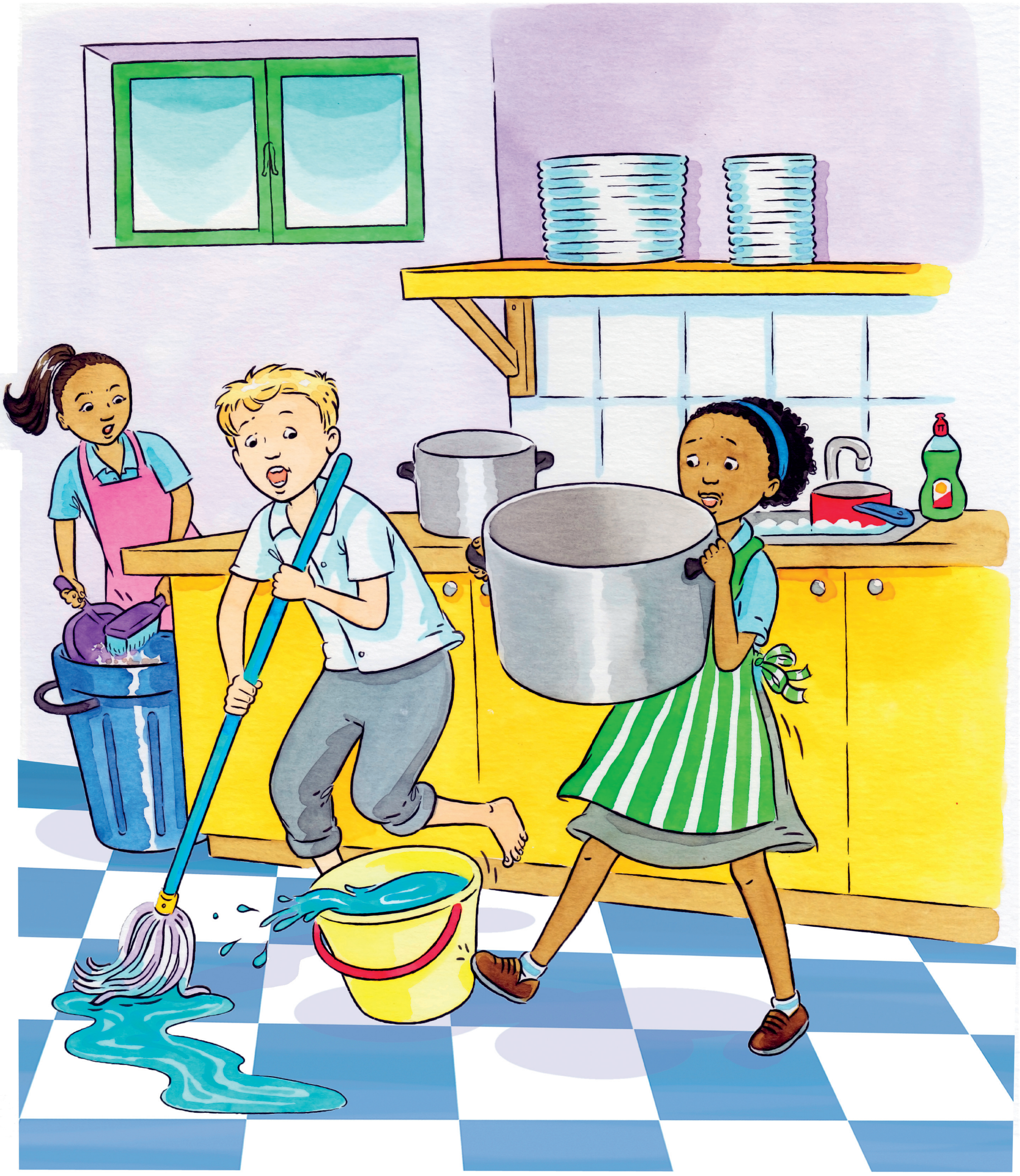

Abanye abafundi baqoqe ekhishini lesikole. Lapho, abanye bageze amabhodwe. Abanye bashanyelile futhi basule iphansi.

SAL_Gr3_BB1_Zulu.indd 35 2018/11/21 3:01 PM

Siye emaklasini, sageza amafasitela.

Silungise amadeski.

Sipakishe kahle izincwadi.

SAL_Gr3_BB1_Zulu.indd 36 2018/11/21 3:01 PM

Abanye basusa udoti eduze nesikole.

Amabhodlela abekwa wodwa.

Amaphepha abekwa wodwa.

SAL_Gr3_BB1_Zulu.indd 37 2018/11/21 3:01 PM

Isikole sethu sihle manje.
Amajaji azofika konke kulungile.

SAL_Gr3_BB1_Zulu.indd 38 2018/11/21 3:01 PM

"Nisebenze kahle sikole saseLesedi.
Niphume phambili," kusho iMeya.
"Isikole sizoya ezu."

SAL_Gr3_BB1_Zulu.indd 39 2018/11/21 3:01 PM

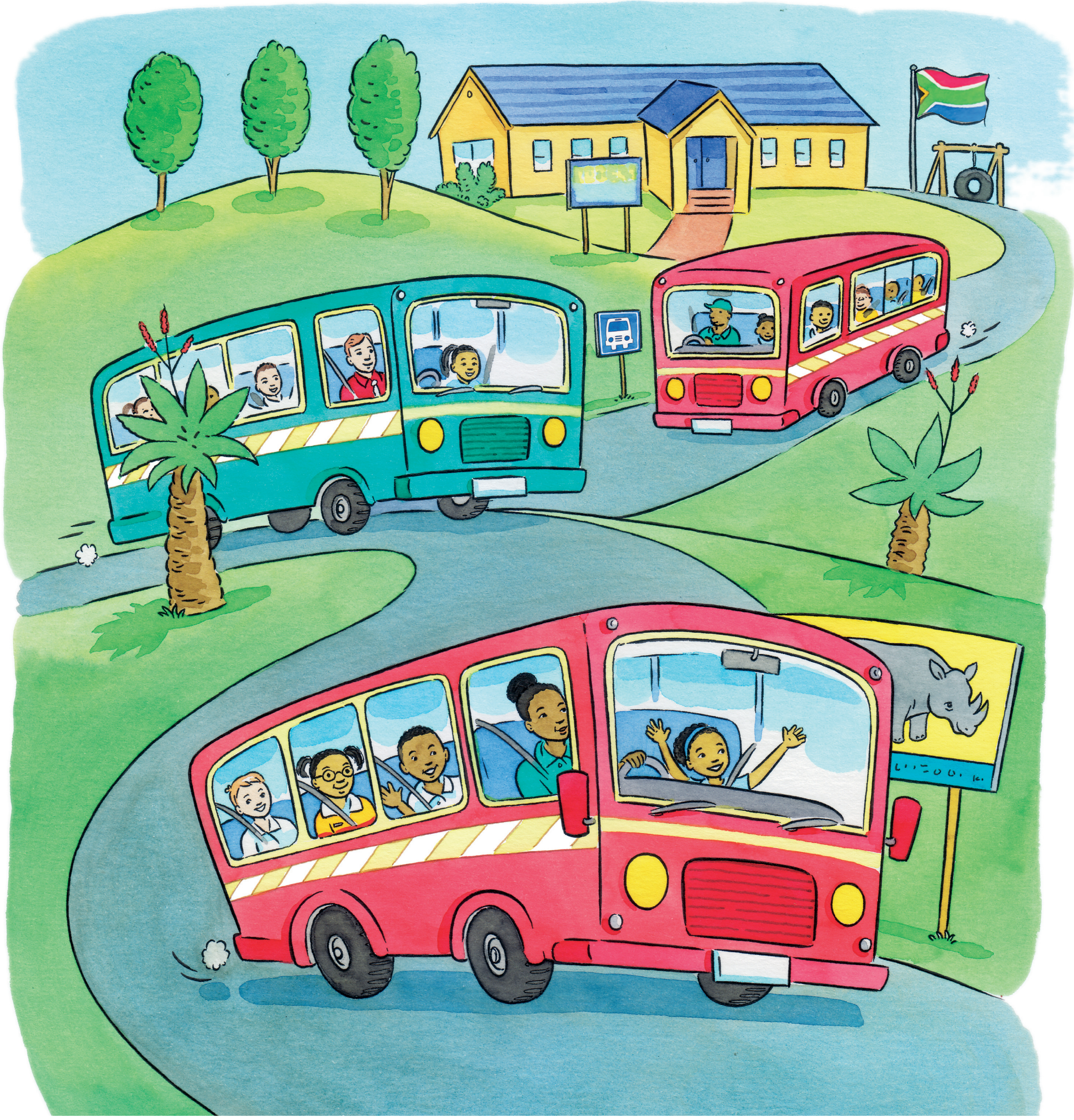

Ngempela isikole silungisele uhambo lwasezu.

Amabhasi amathathu afika.

Abafundi bangena begijima.

Nabaya beqonde ezu.

SAL_Gr3_BB1_Zulu.indd 40 2018/11/21 3:02 PM

6 Usuku lwakho lokuzalwa

SAL_Gr3_BB1_Zulu.indd 41 2018/11/21 3:02 PM

Lunini usuku lwakho lokuzalwa?
Lungomhlaka 22 kuJulayi.
Kusebusika.
Kuyabanda futhi liguqubele.

SAL_Gr3_BB1_Zulu.indd 42 2018/11/21 3:02 PM

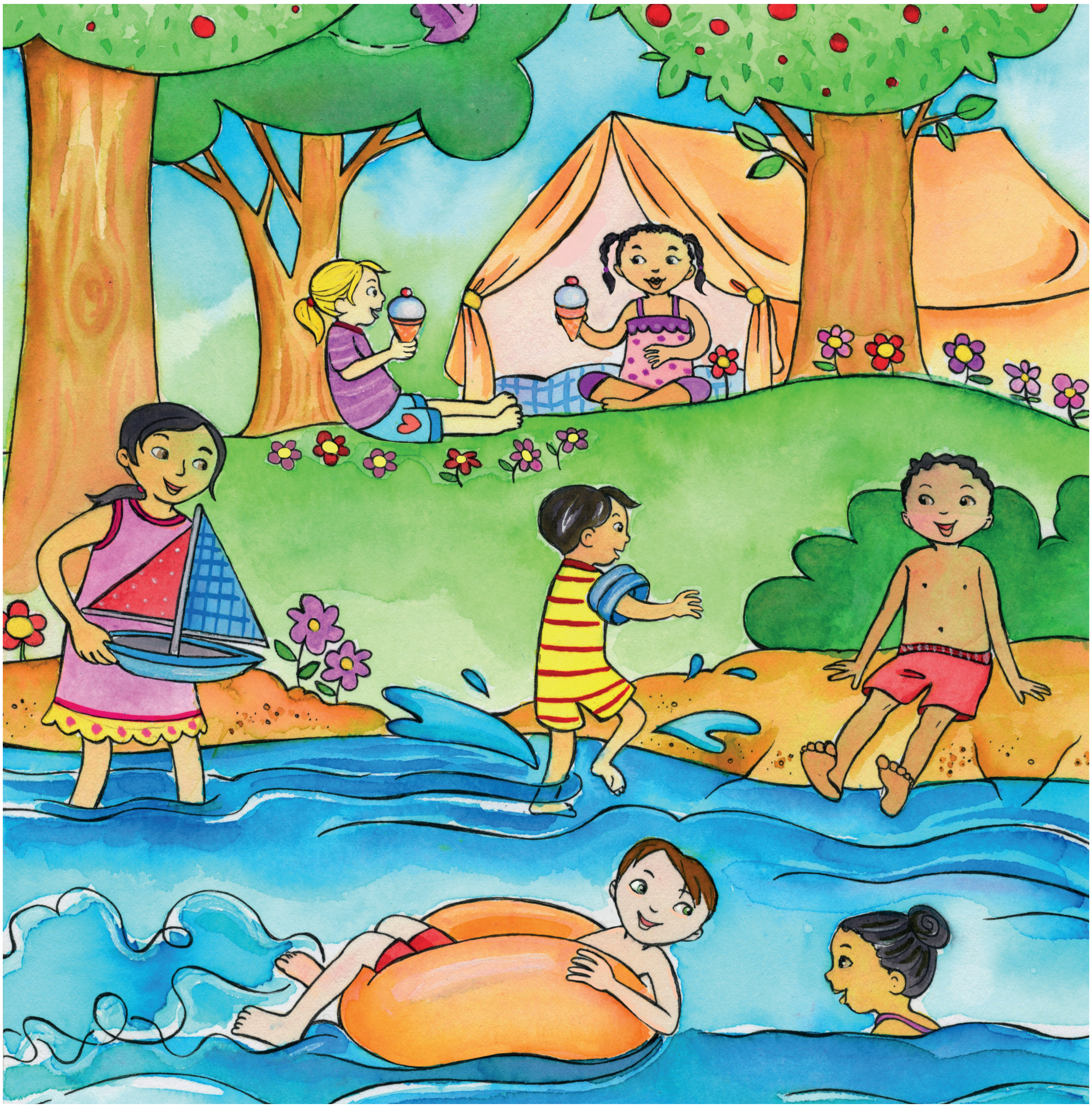

Lunini usuku lwakho lokuzalwa?
Lungomhlaka 5 ku Disemba.
Kusehlobo.
Kuyashisa futhi libalele.

SAL_Gr3_BB1_Zulu.indd 43
2018/11/21 3:02 PM

Lunini usuku lwakho lokuzalwa?
Lungomhlaka I ku Meyi.
Kusekwindla.
Kunomoya futhi kupholile.

SAL_Gr3_BB1_Zulu.indd 44 2018/11/21 3:02 PM

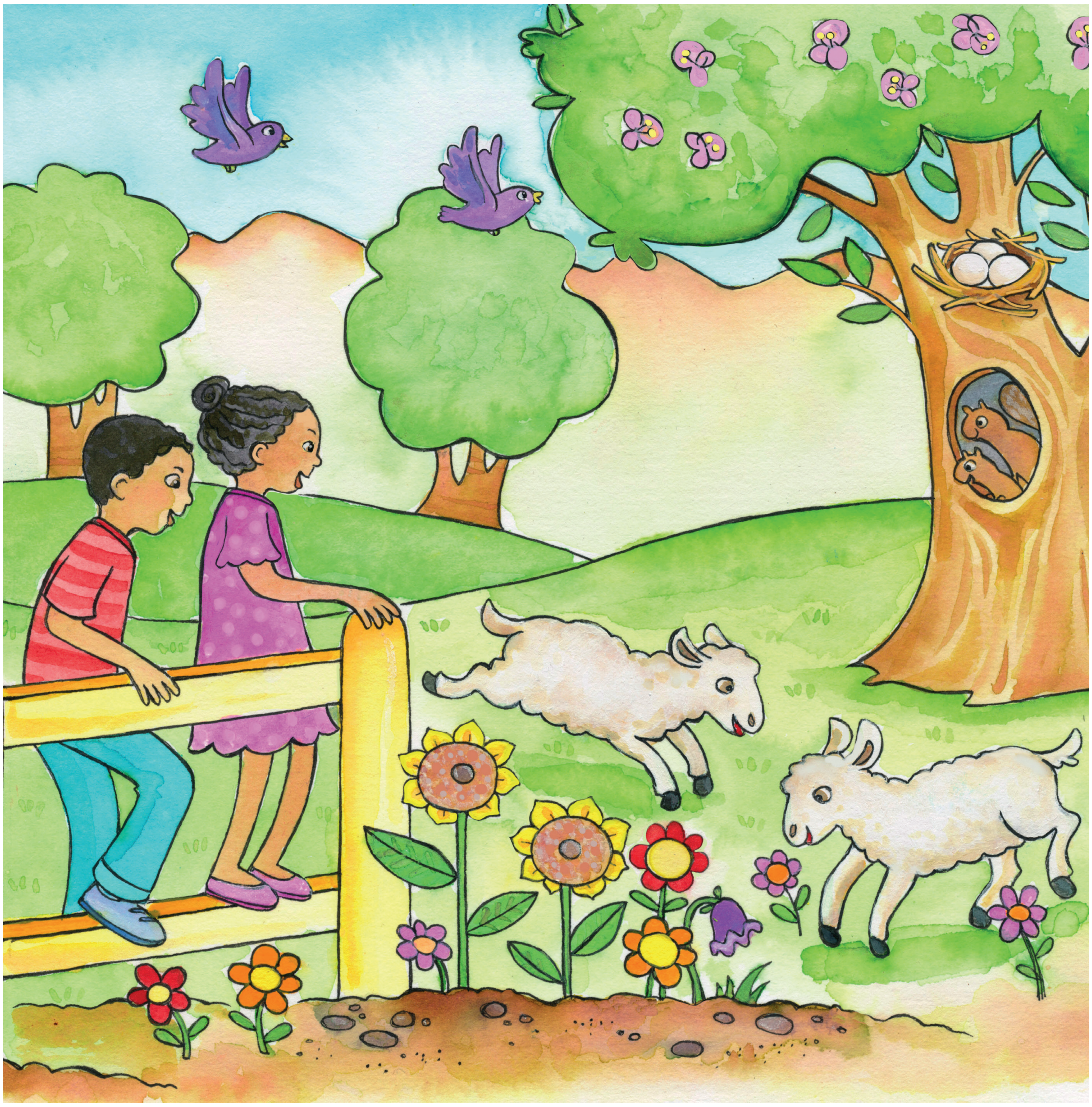

Lunini usuku lwakho lokuzalwa?
Lungomhlaka 6 ku Septhemba.
Kusentwasahlobo.
Libalele futhi kufudumele.

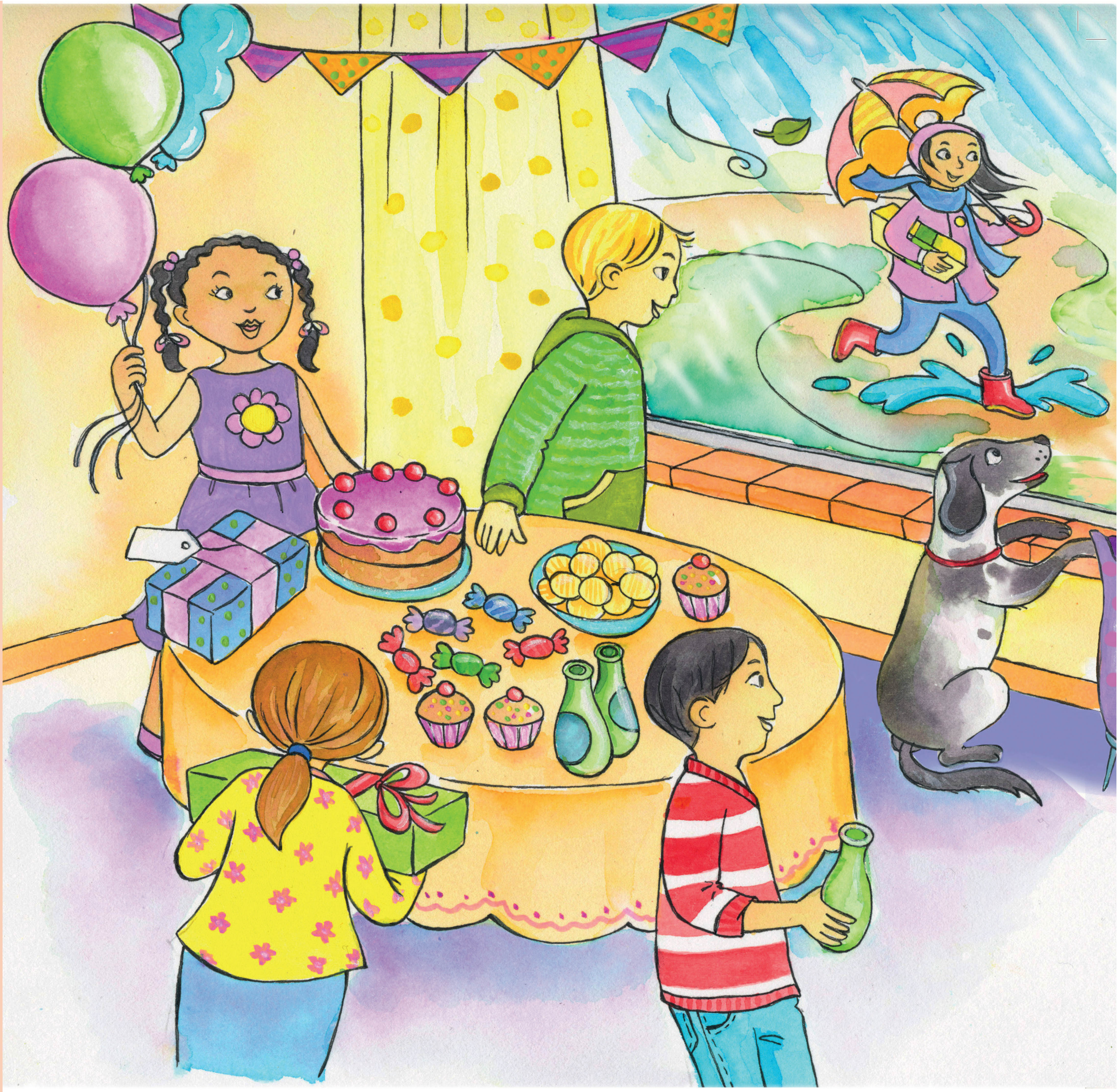

"Namhlanje- ke? Kuzalwa bani?" kubuza uLindi

"Kuzalwa mina" kusho uBandile.

"Hhawu! Bandile! Halala!"

"Suku olumnandi kuwe!"

SAL_Gr3_BB1_Zulu.indd 46 2018/11/21 3:02 PM

"Wu! Bhekani phandle. Liyana. Kunomoya. Kuyabanda," kusho uLindy. "Sizokwenzani nje?" kubuza uRichard.

SAL_Gr3_BB1_Zulu.indd 47 2018/11/21 3:02 PM

Suku olumnandi kuwe!